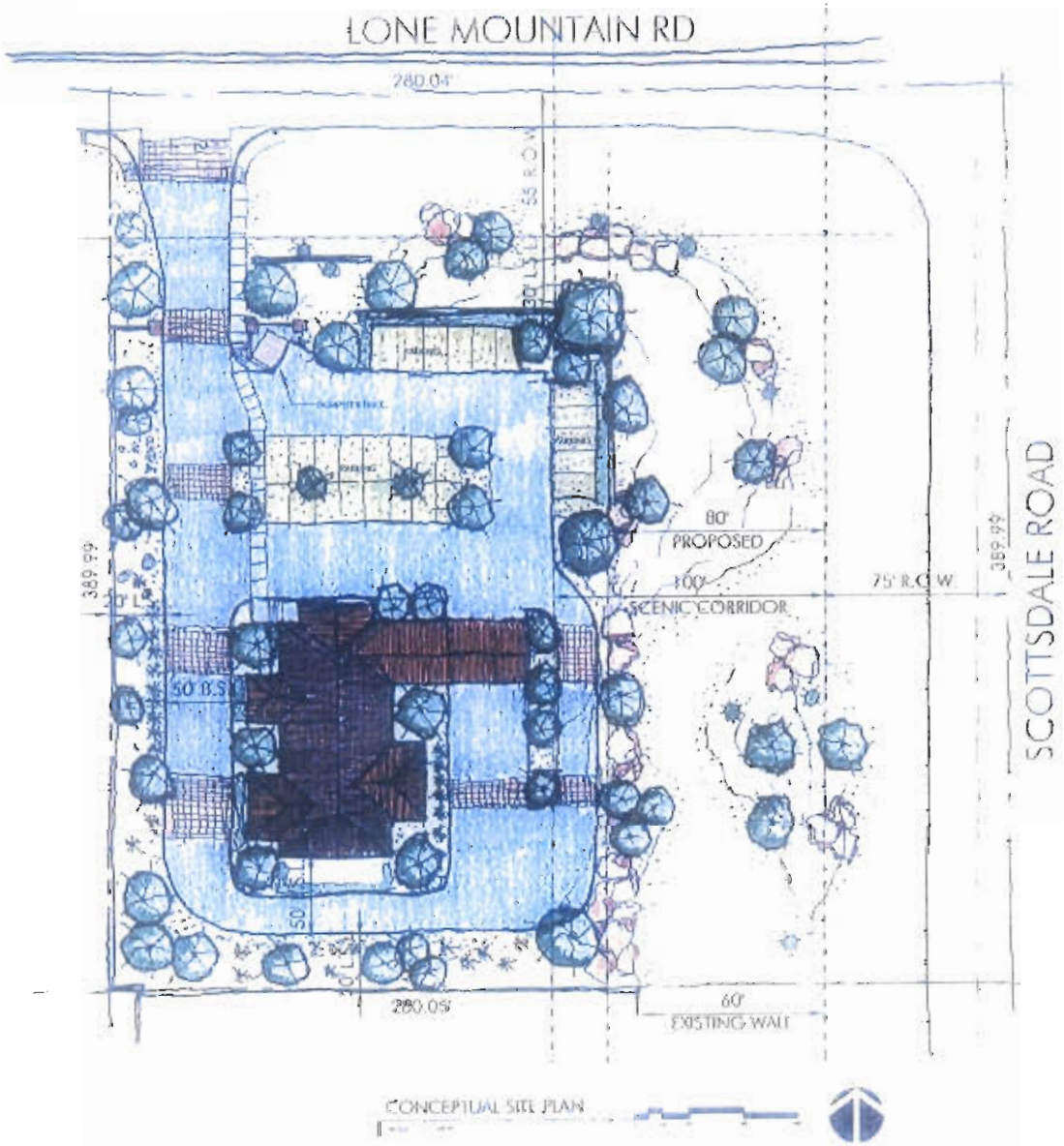

ARCHITECTURE

LONE MOUNTAIN
SCOTTSDALE, ARIZONA

preliminary
not for
construction

A:1

7-ZN-2006/17-UP-2006
6/22/2006