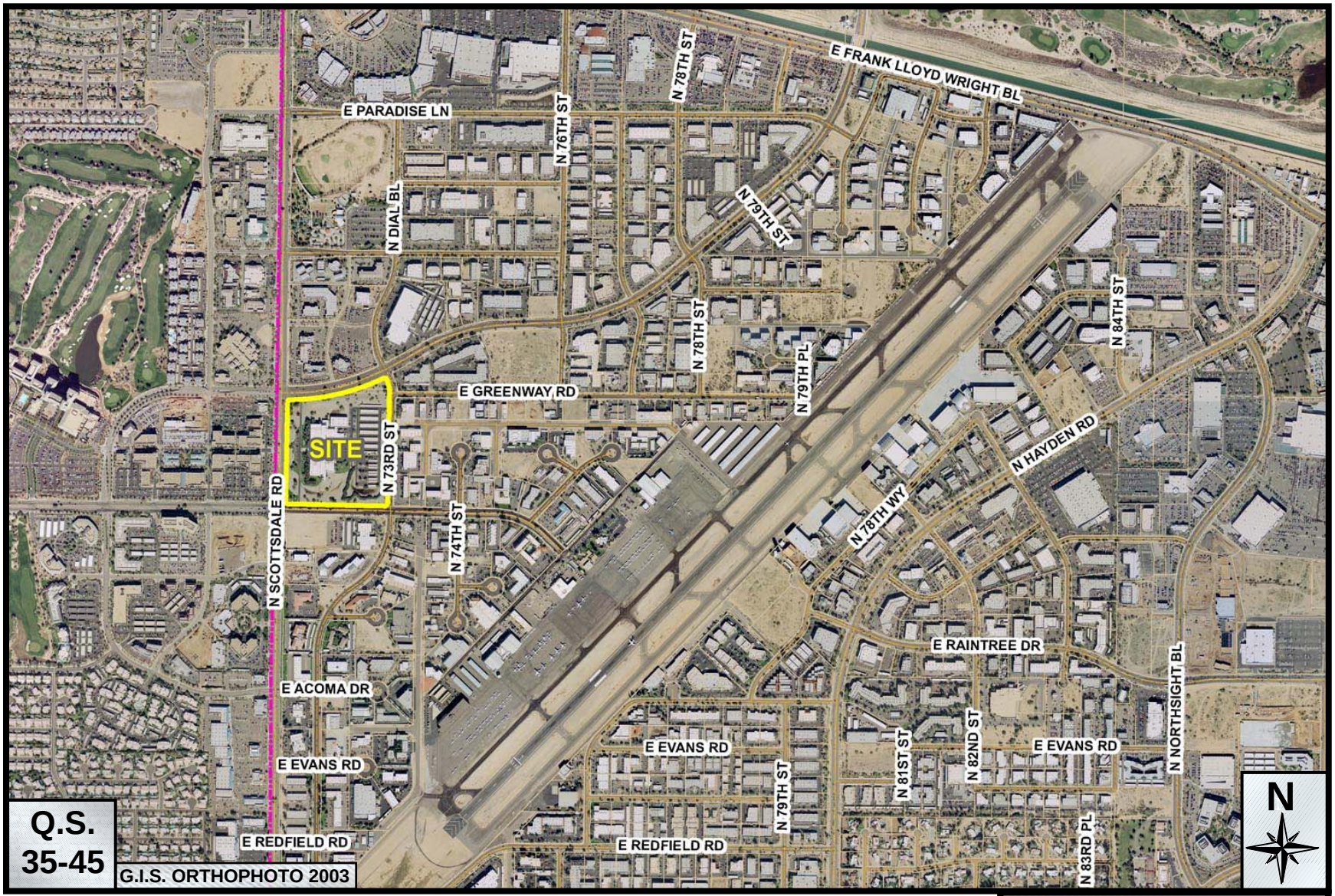

Camberlango Properties Inc

5-GP-2005

ATTACHMENT #2