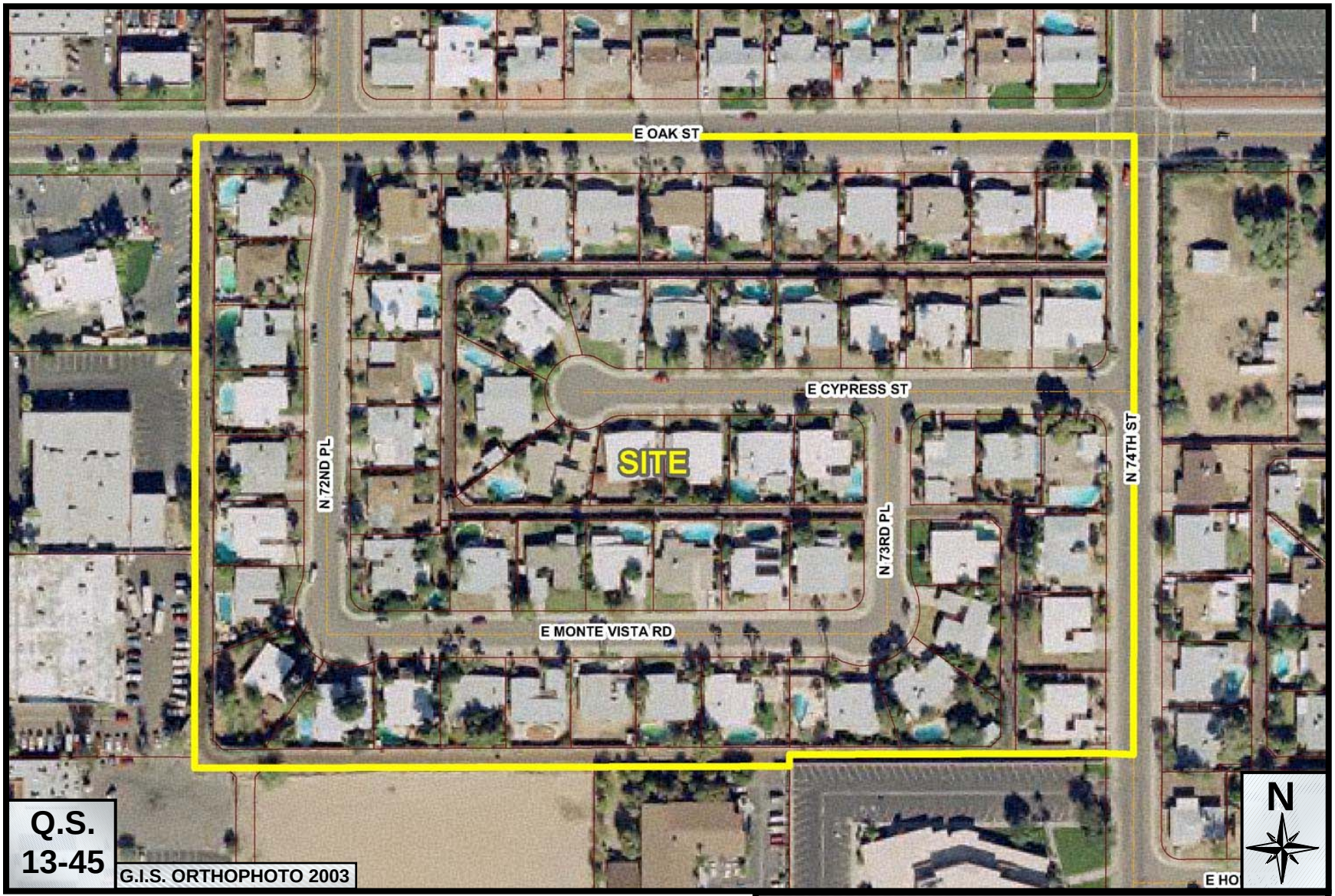

Town and Country Scottsdale

24-ZN-2004 / 9-HP-2004

ATTACHMENT #2A