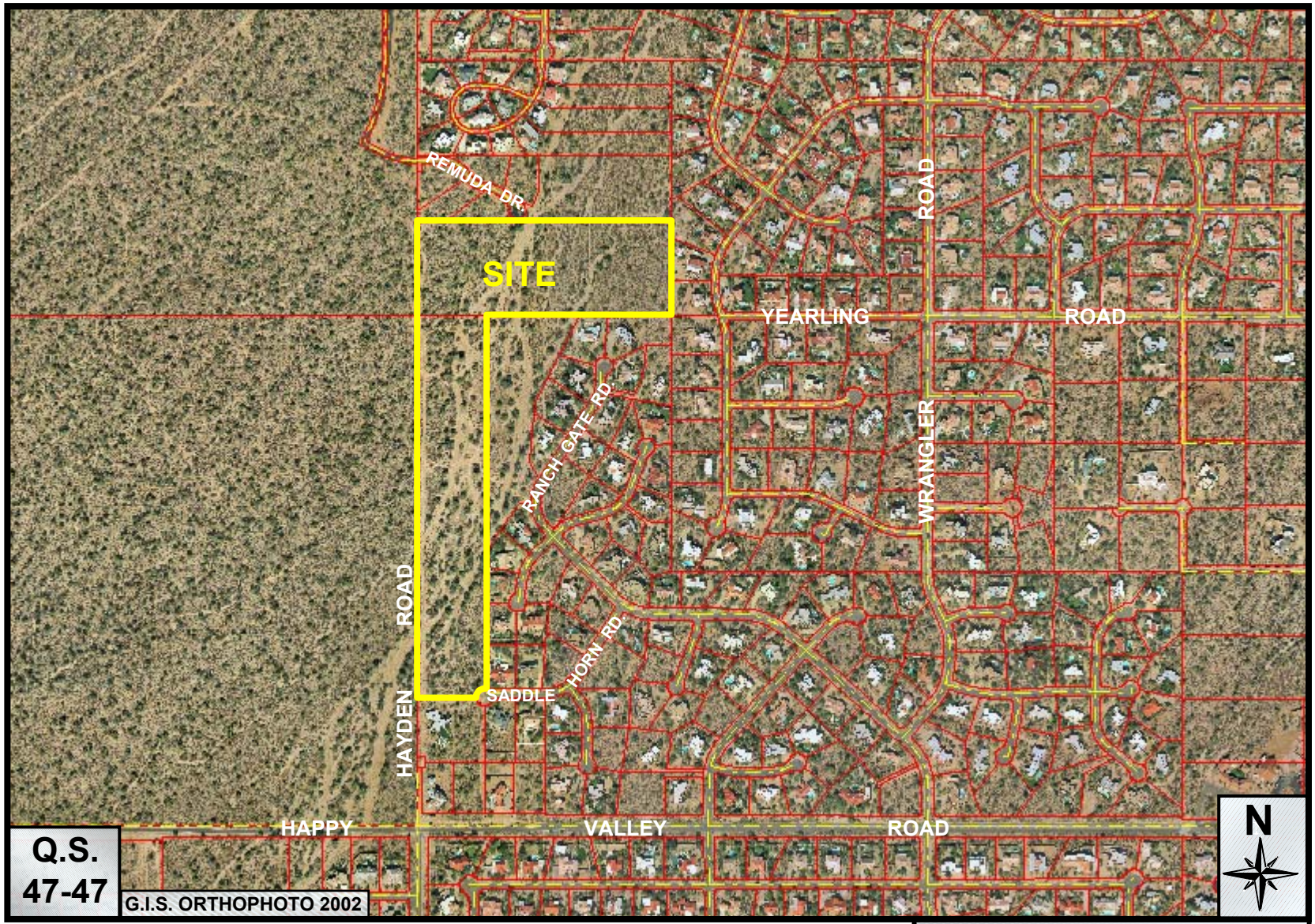

The Views at Happy Valley

11-PP-2003

ATTACHMENT #2