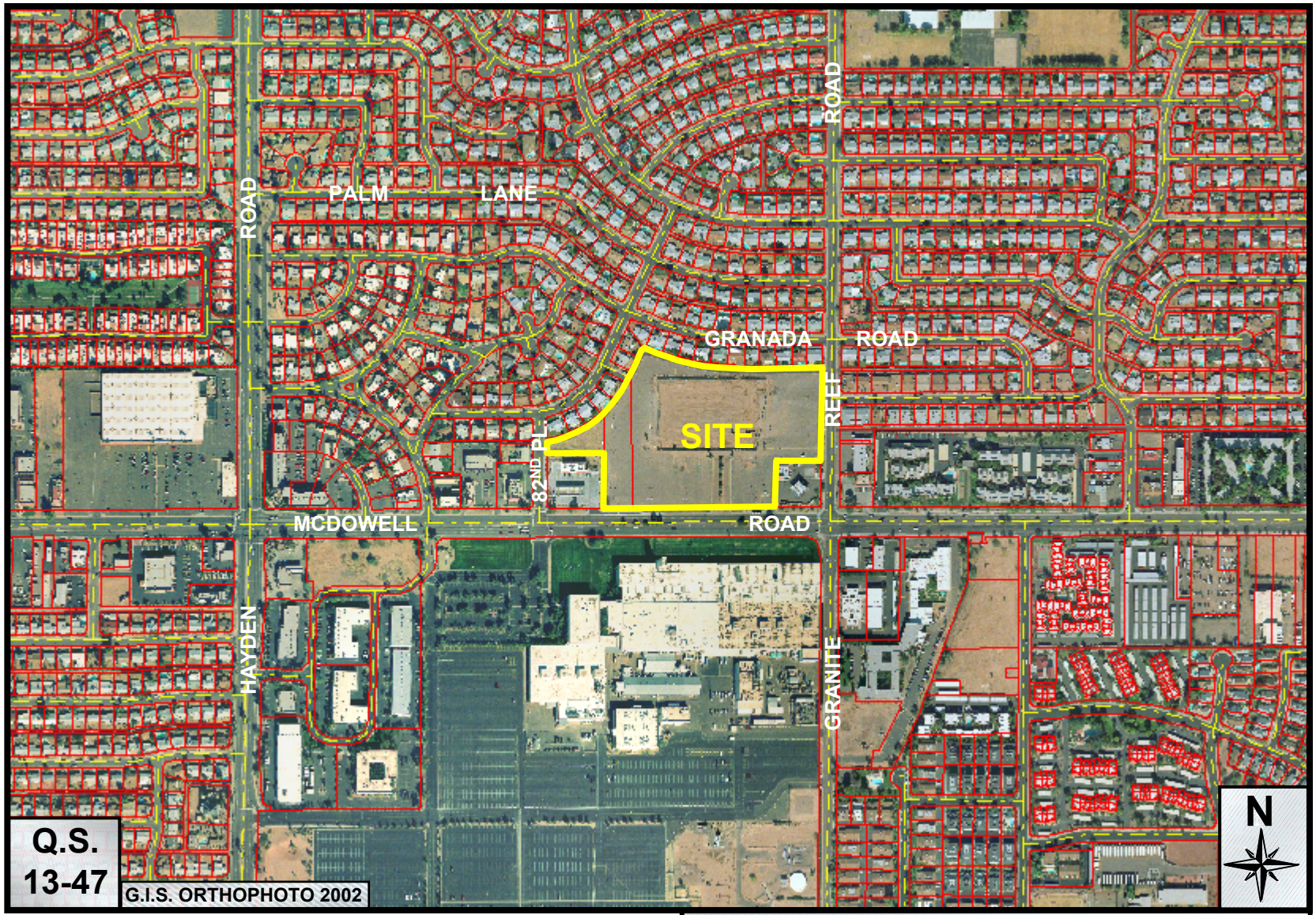

McDowell Village

9-ZN-2003

ATTACHMENT #2