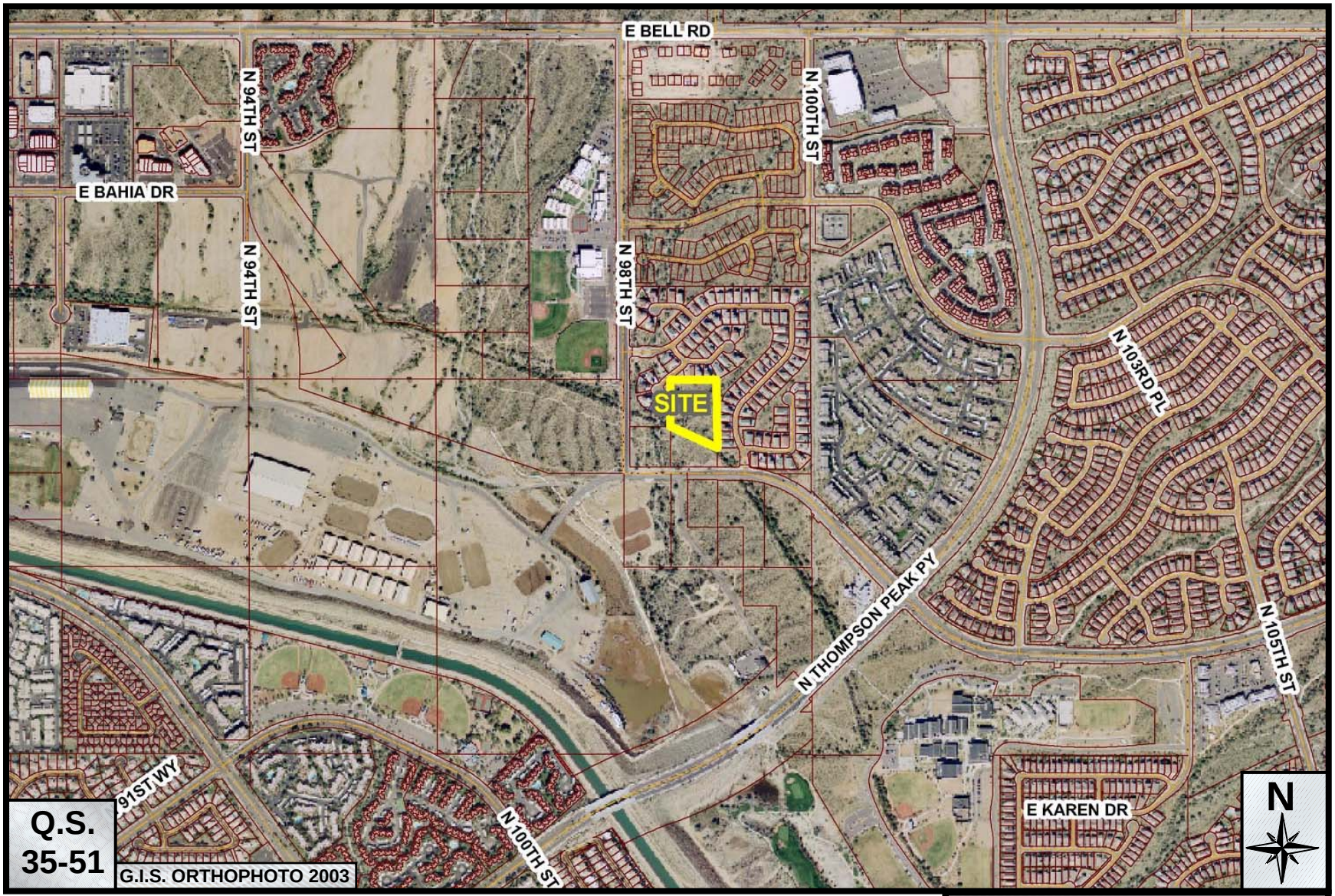

Horseman's Park Estates

22-PP-2004

ATTACHMENT #2