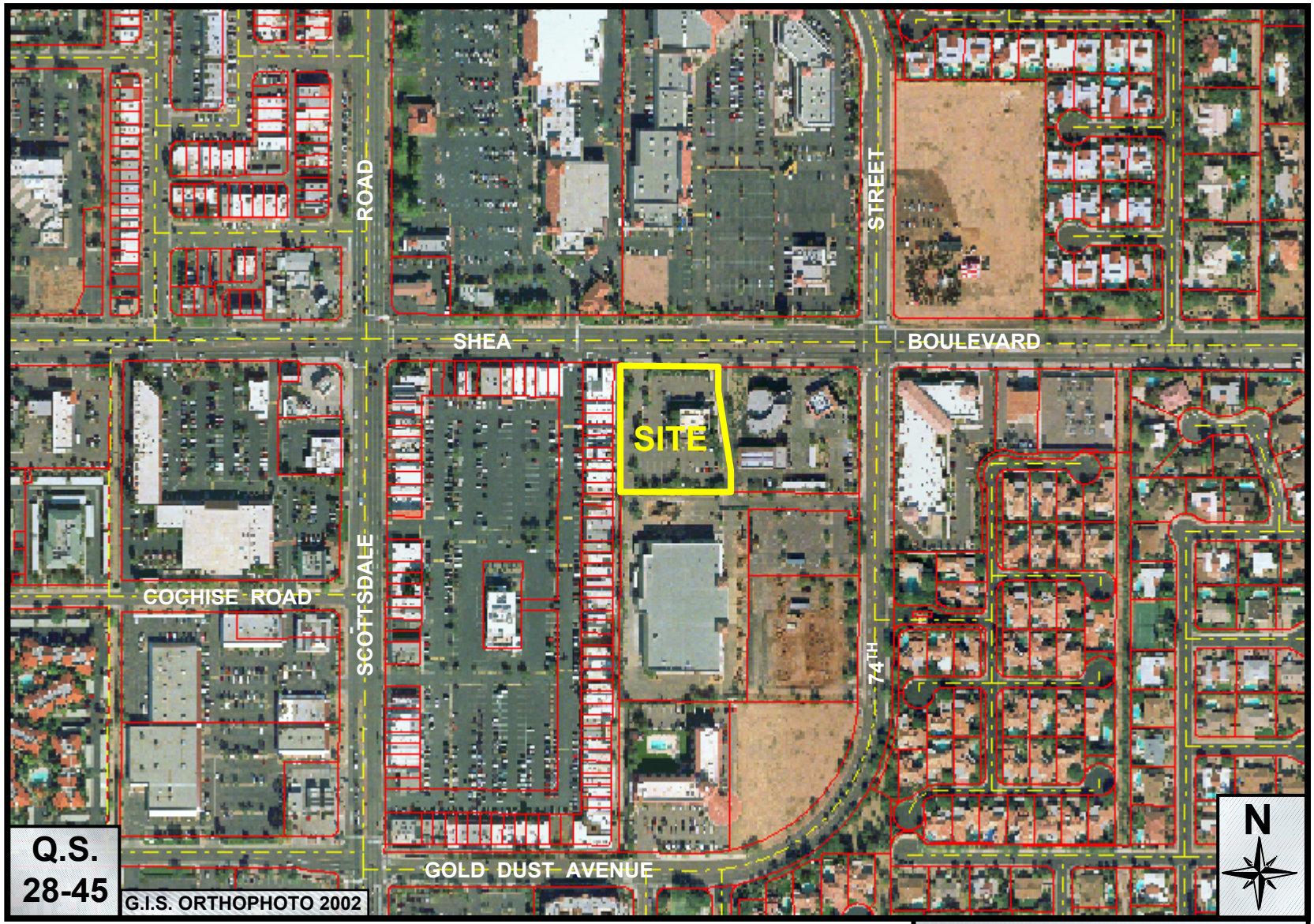

Shea & 74th Street

35-DR-2003

ATTACHMENT #2