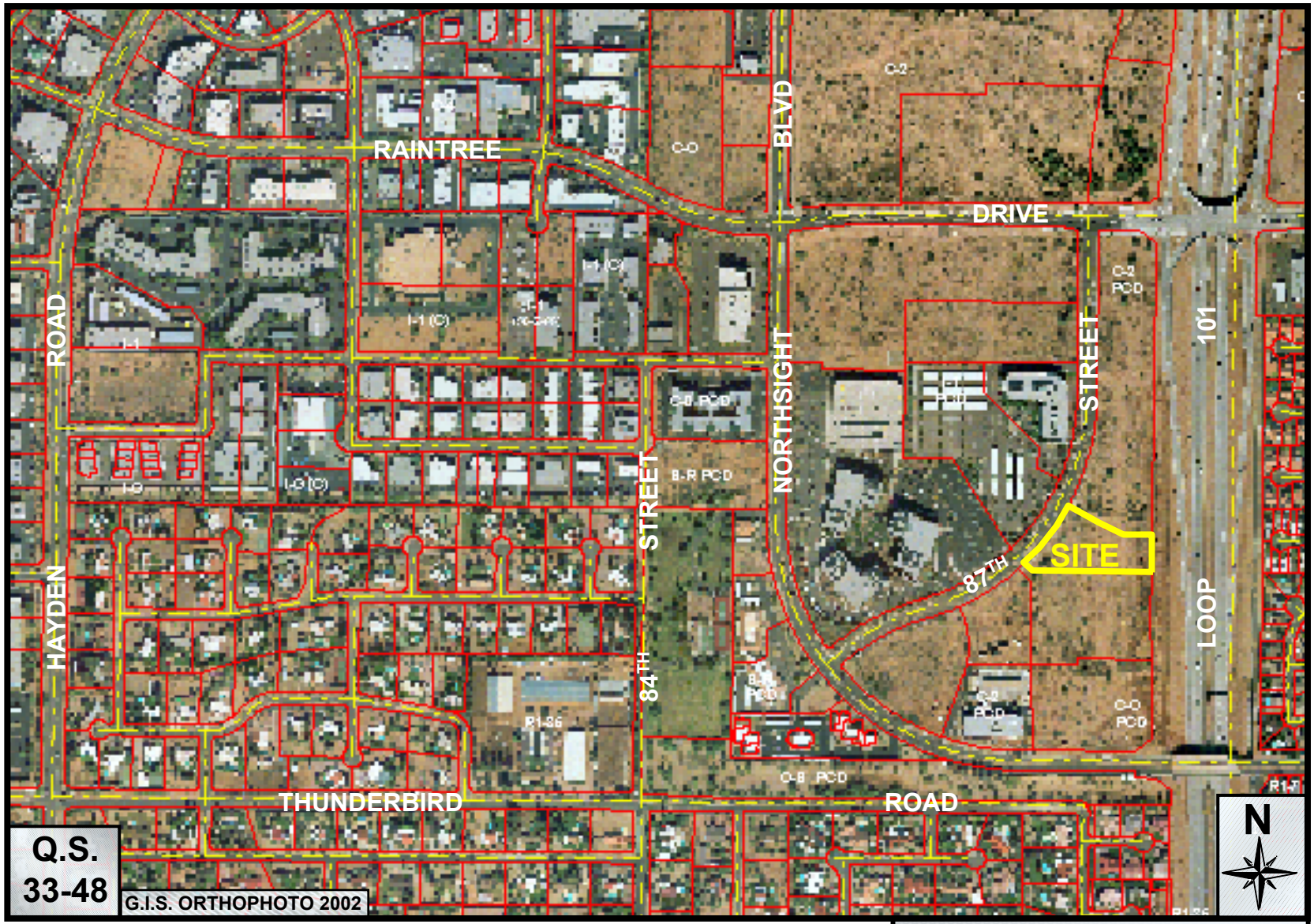

Wingate Inn & Suites

47-DR-2003

ATTACHMENT #2