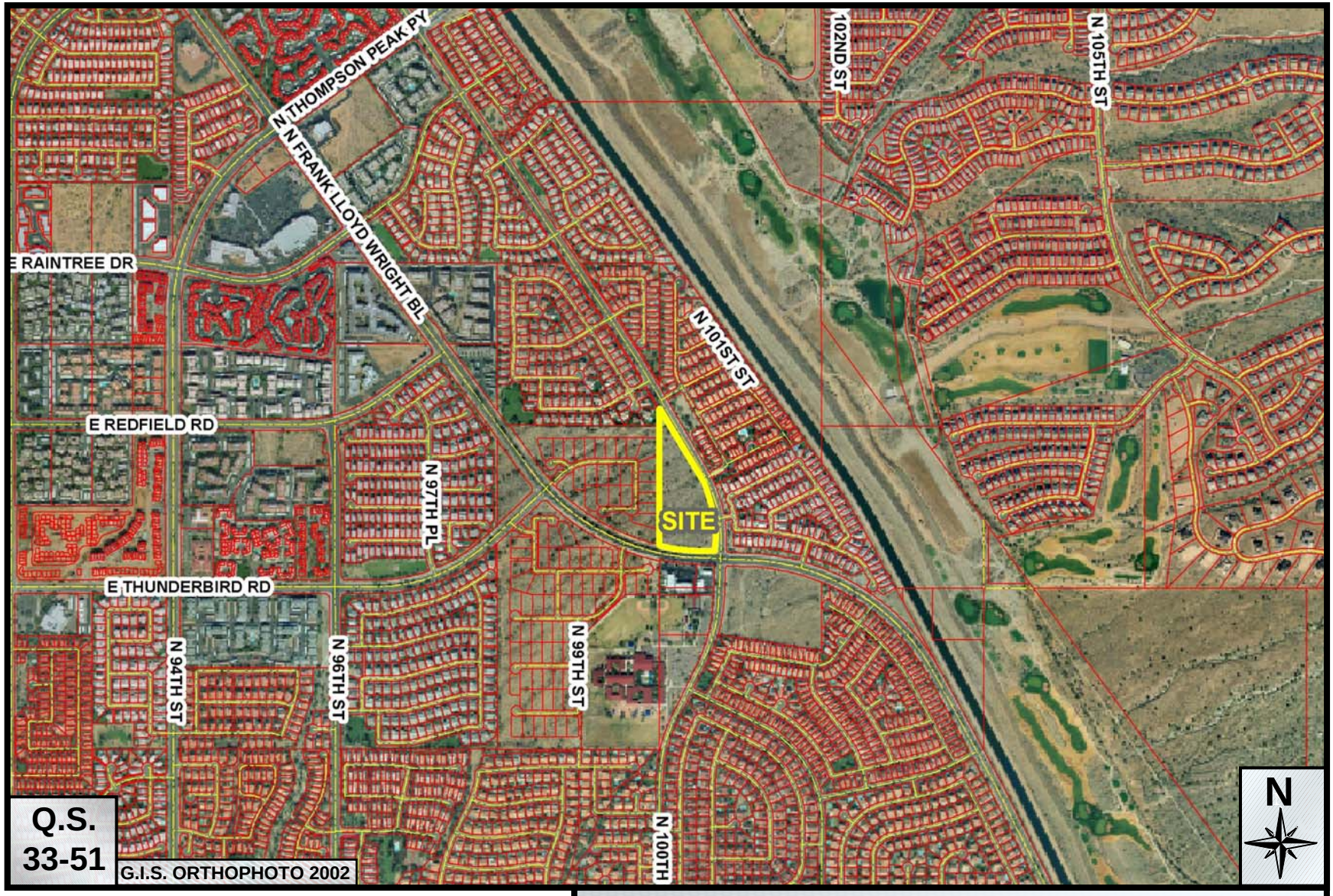

Centennial Market Place

4-GP-2003 / 61-ZN-1982#2 / 24-UP-2003

ATTACHMENT #2