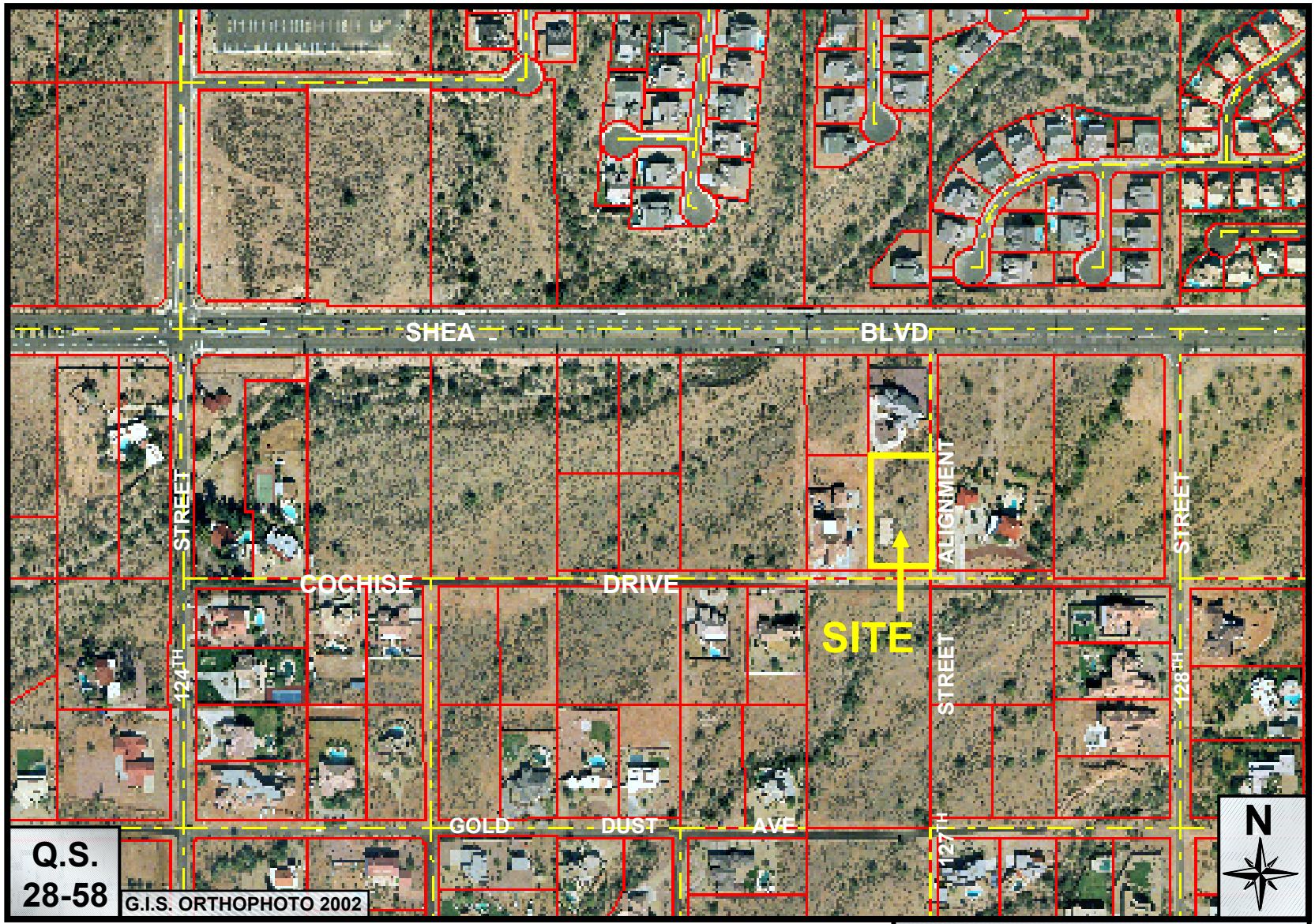

Khalaj Residence

6-BA-2003

ATTACHMENT #2