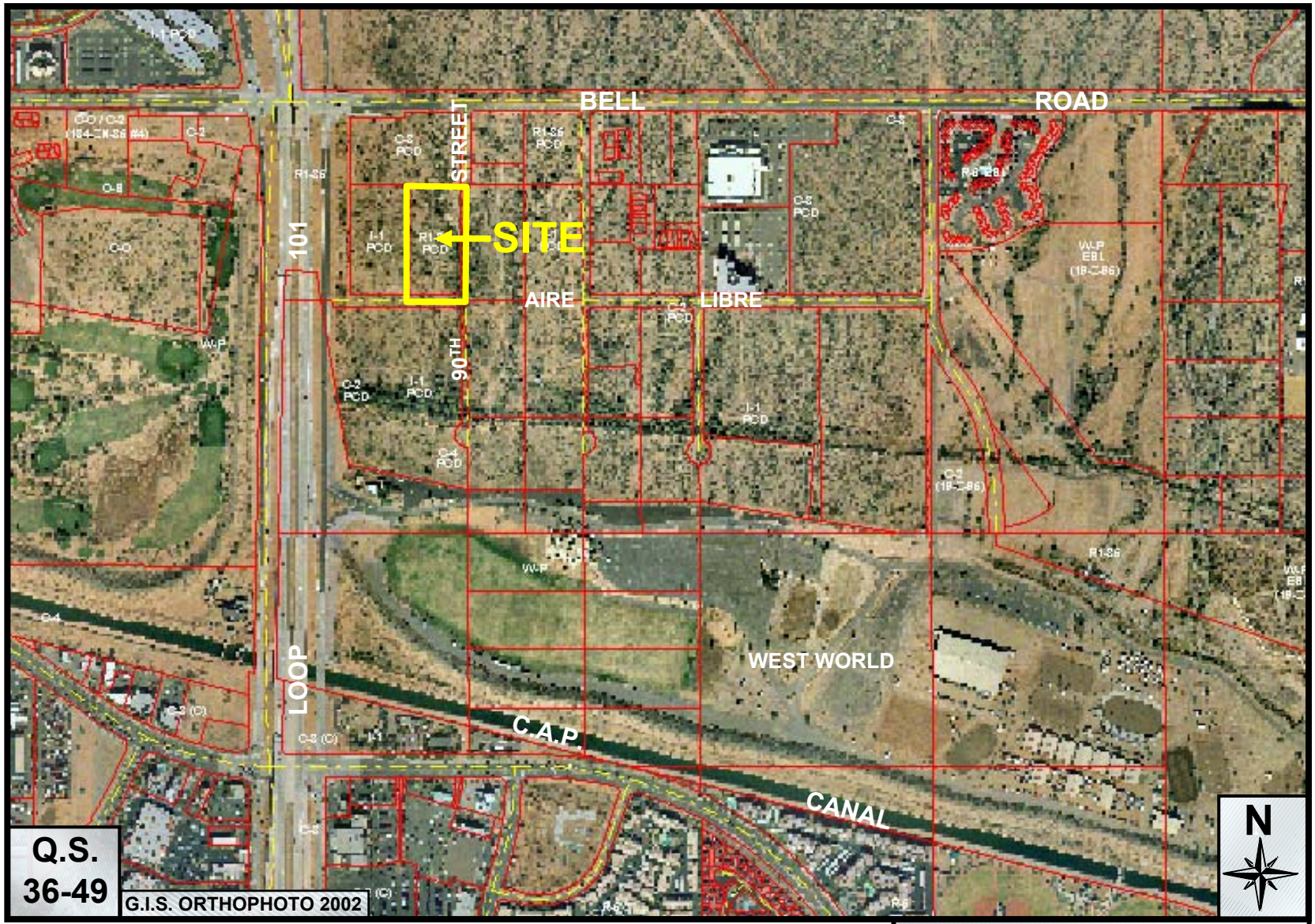

Jupiter Assets Business Park

6-ZN-2003

ATTACHMENT #2