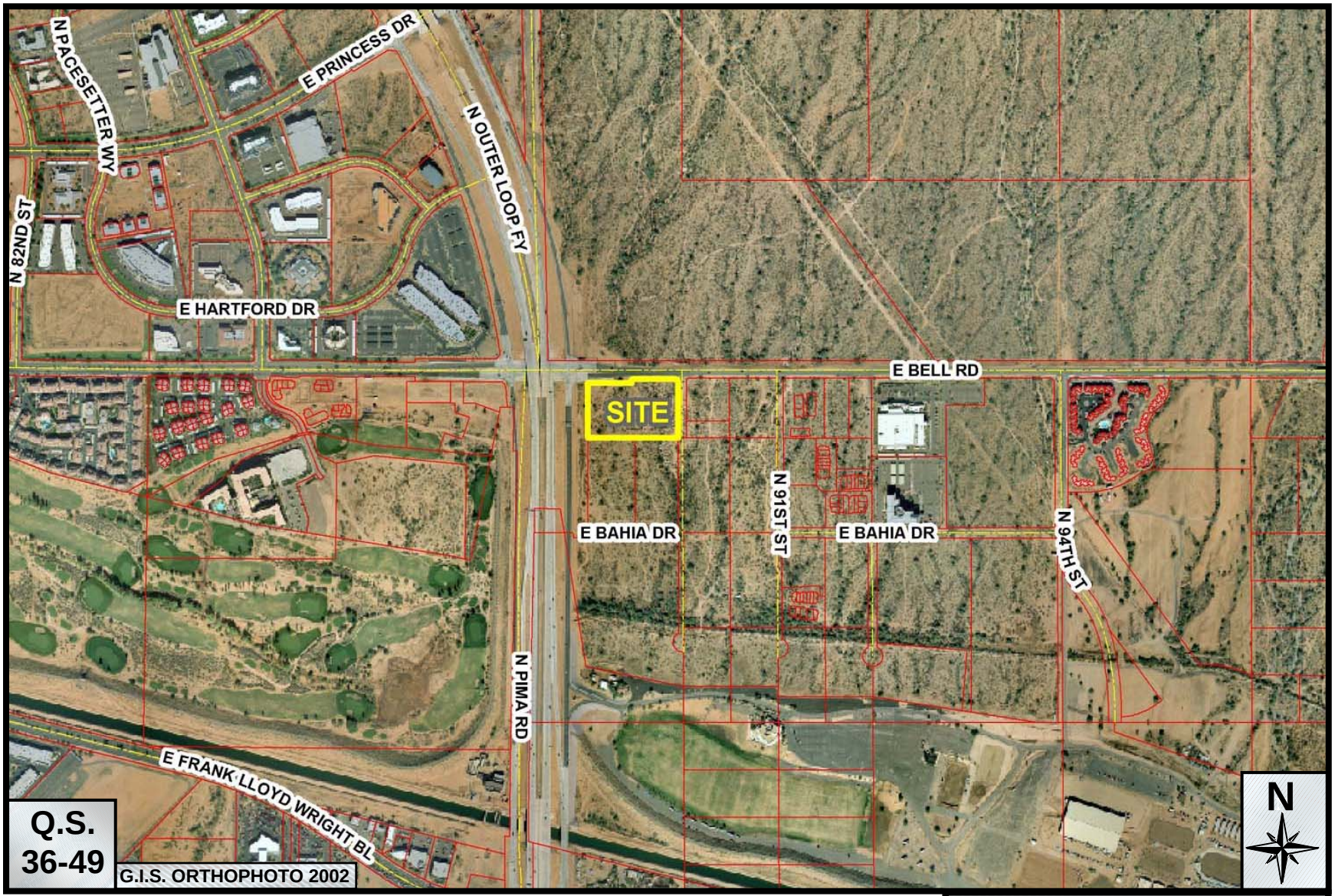

Bell / 101 Executive Center

74-DR-2003

ATTACHMENT #2