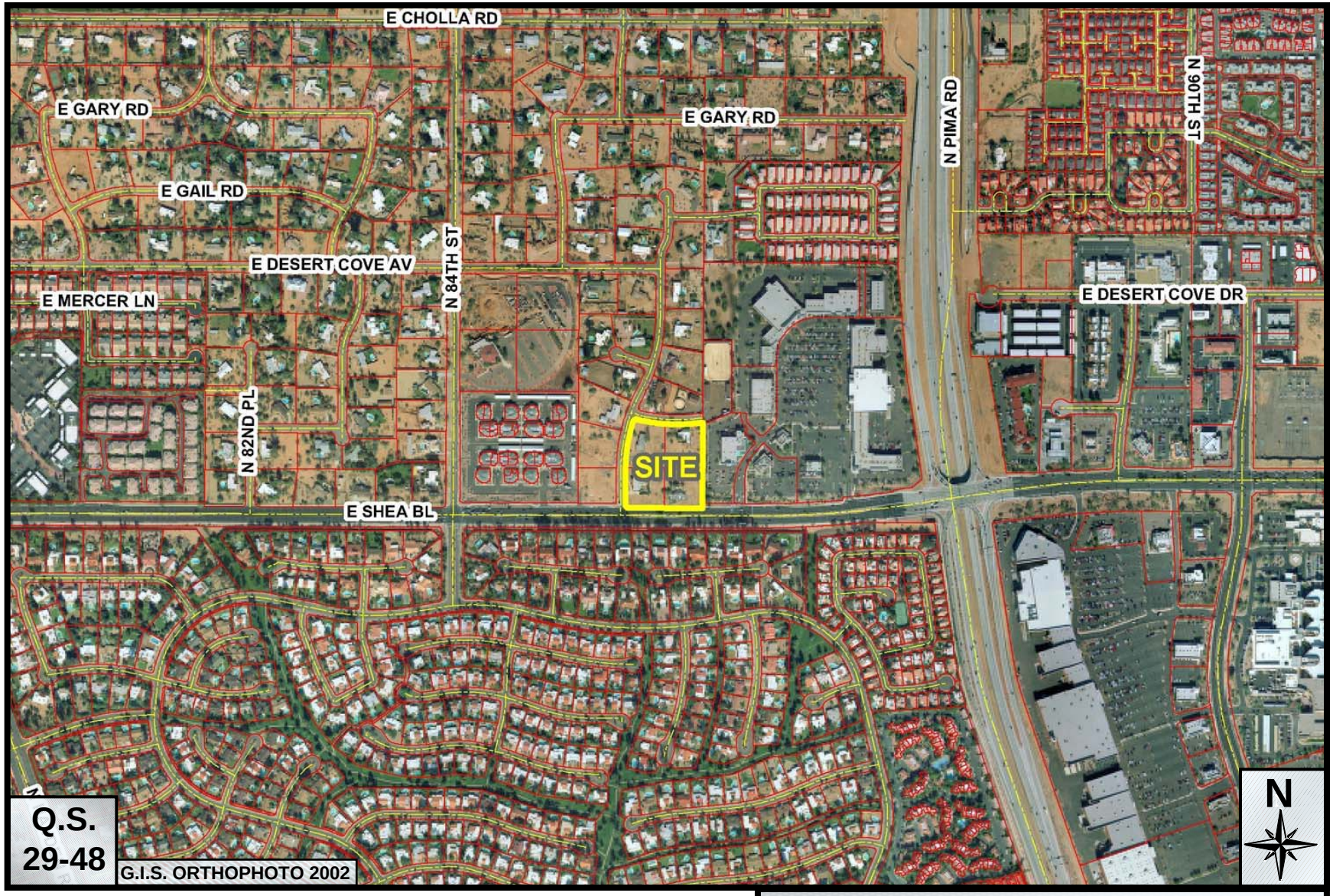

Scottsdale Professionals on Shea

7-GP-2002 / 14-ZN-2002

ATTACHMENT #2