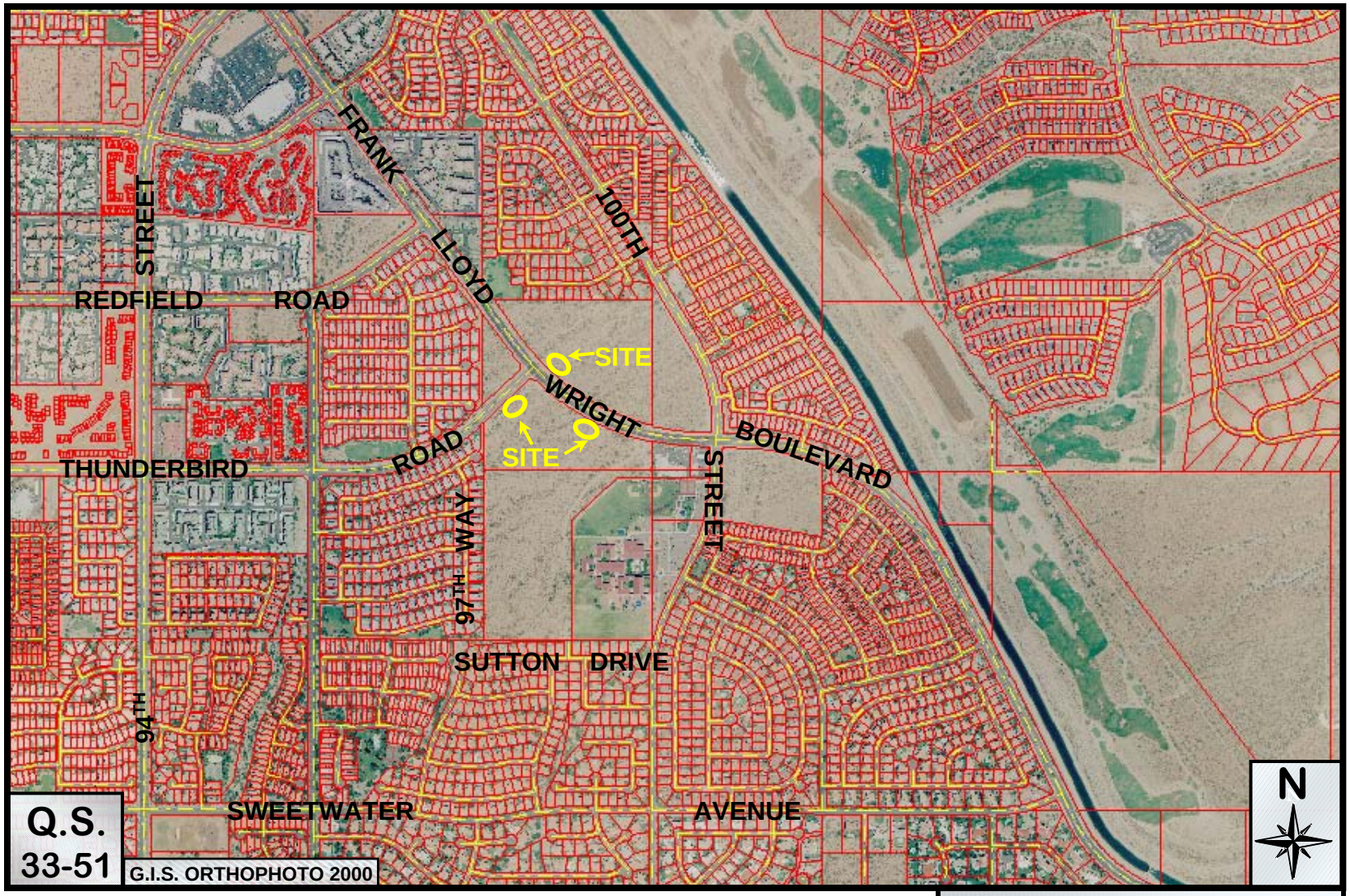

87-DR-2003

Madrid Entry Monument

ATTACHMENT #2