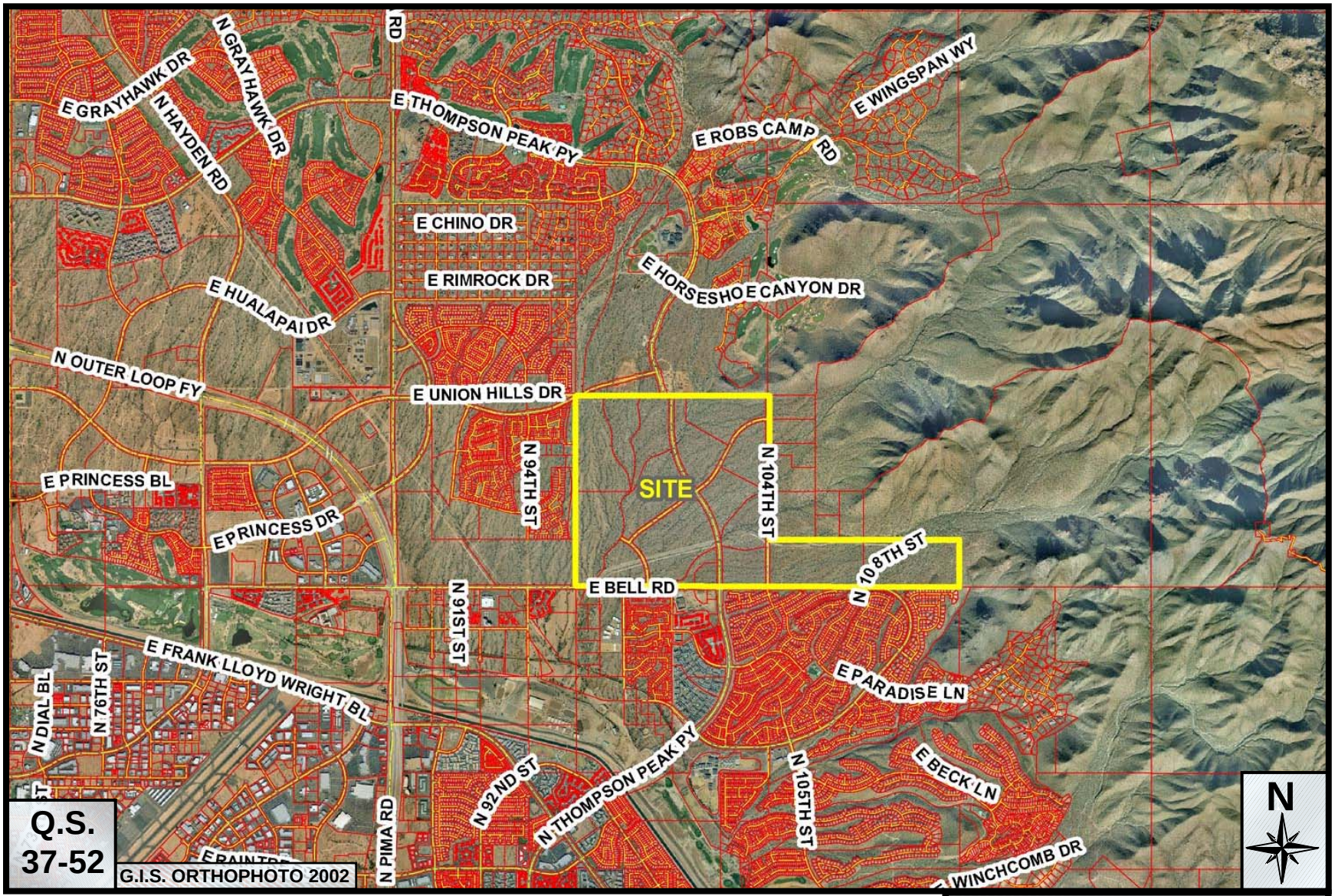

104th St. & Bell Rd.

9-PP-2004

ATTACHMENT #2