

The Summit @ Scottsdale

General Salvage Notes

1. All salvageable material to be clearly flagged with reflective tape visible from all directions. Color Code as follows:

Rod = Salvage and relocate
Blue = Destroy, not salvageable, can not remain in place
White = Remain in place

2. Metal tag or reflective tape shall be numbered to correspond with the Native Plant Inventory and site plan.

3. All requirements of the State of Arizona, including the 'Notice of Intent to Clear Land' shall be met notwithstanding any approvals by the City of Scottsdale.

4. Contractor is responsible for verifying all project property lines prior to salvage. Any plant material that is labeled salvageable or non-salvageable outside of final staking boundaries are to remain in place unless otherwise directed by owner.

5. Contractor is to verify with owner all plant material labeled salvageable or non-salvageable adjacent to N.A.O.S. boundaries and/or drainage ways.

6. Contractor to salvage and store in nursery all Barrel Cactus, Prickly Pear, Hedgehog Cactus, and secondary cacti material that are located within limits of clearing.

Sheet Index

SHEET NO.	SHEET DESCRIPTION
1	NATIVE PLANT INVENTORY - COVER SHEET
2	NATIVE PLANT INVENTORY
3	NATIVE PLANT INVENTORY

Vicinity Map

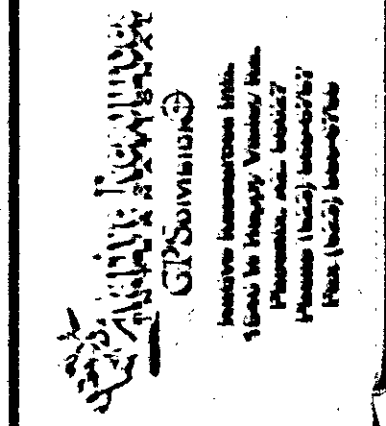
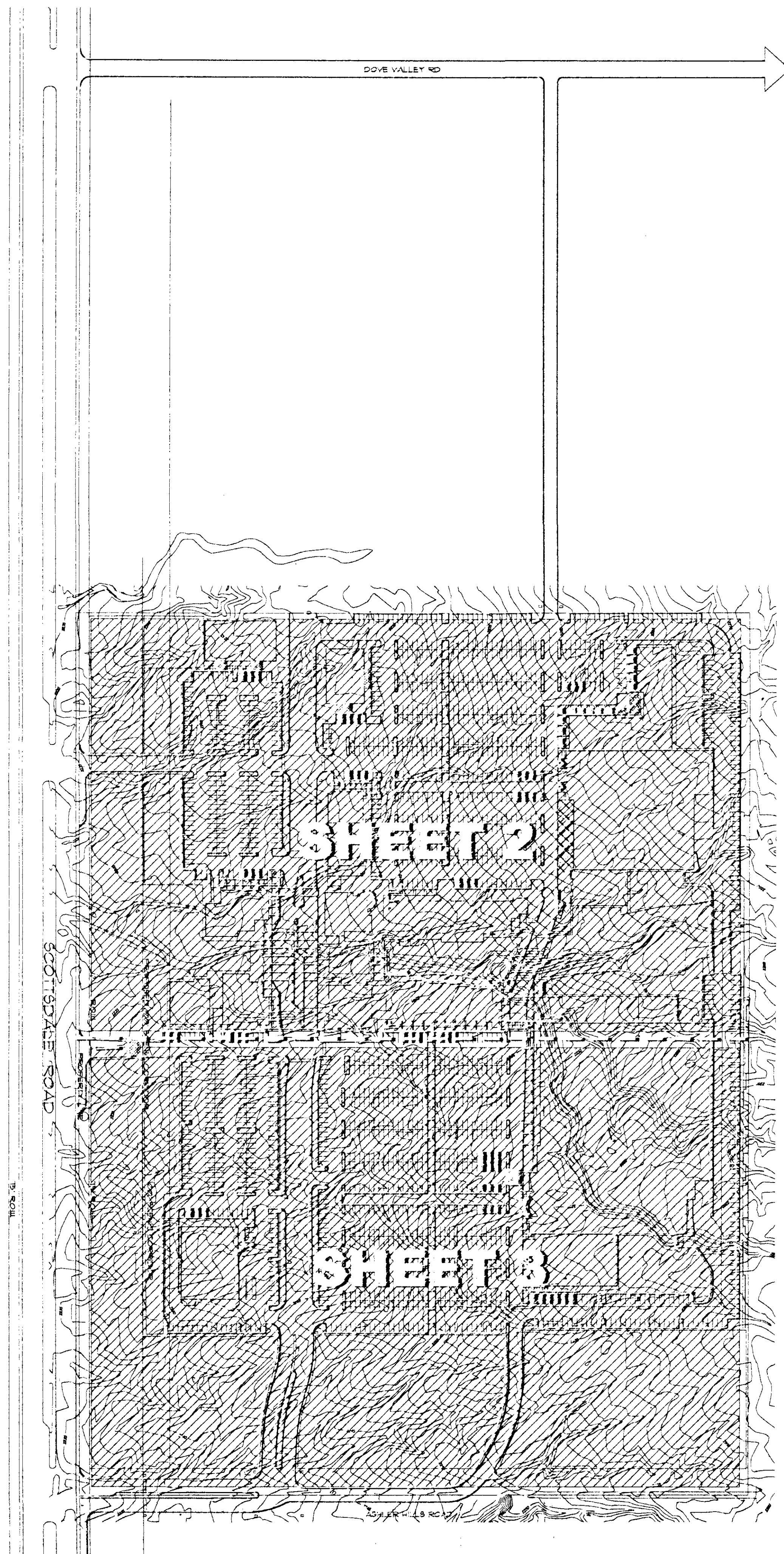
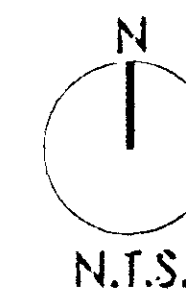
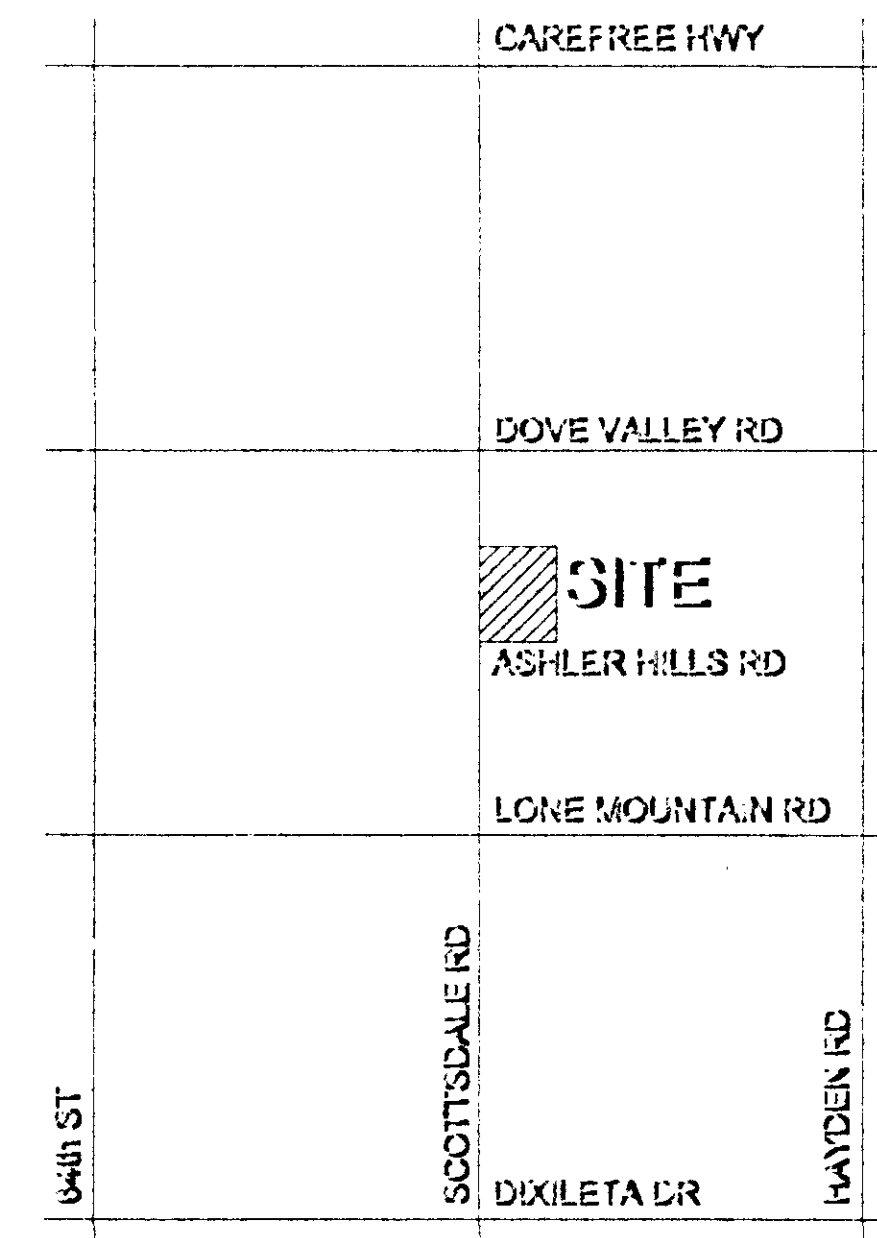

e group
817 North Central Avenue
Phoenix, Arizona 85004
602-462-8000
Fax 602-462-8001

Prepared for:

Native Plant Inventory
Scottsdale Road & Ashler Hills Road

The Summit @ Scottsdale

CS #: 118-02-99
FN #: 502 PA-24
H #: 502
DATE: 11/22/99
SCALE: 1" = 40'
CHECKED:
DRAWN: KB
SHEET 1 OF 3

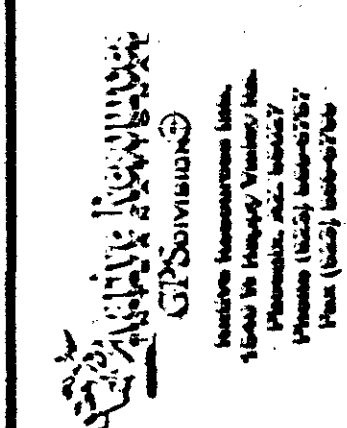
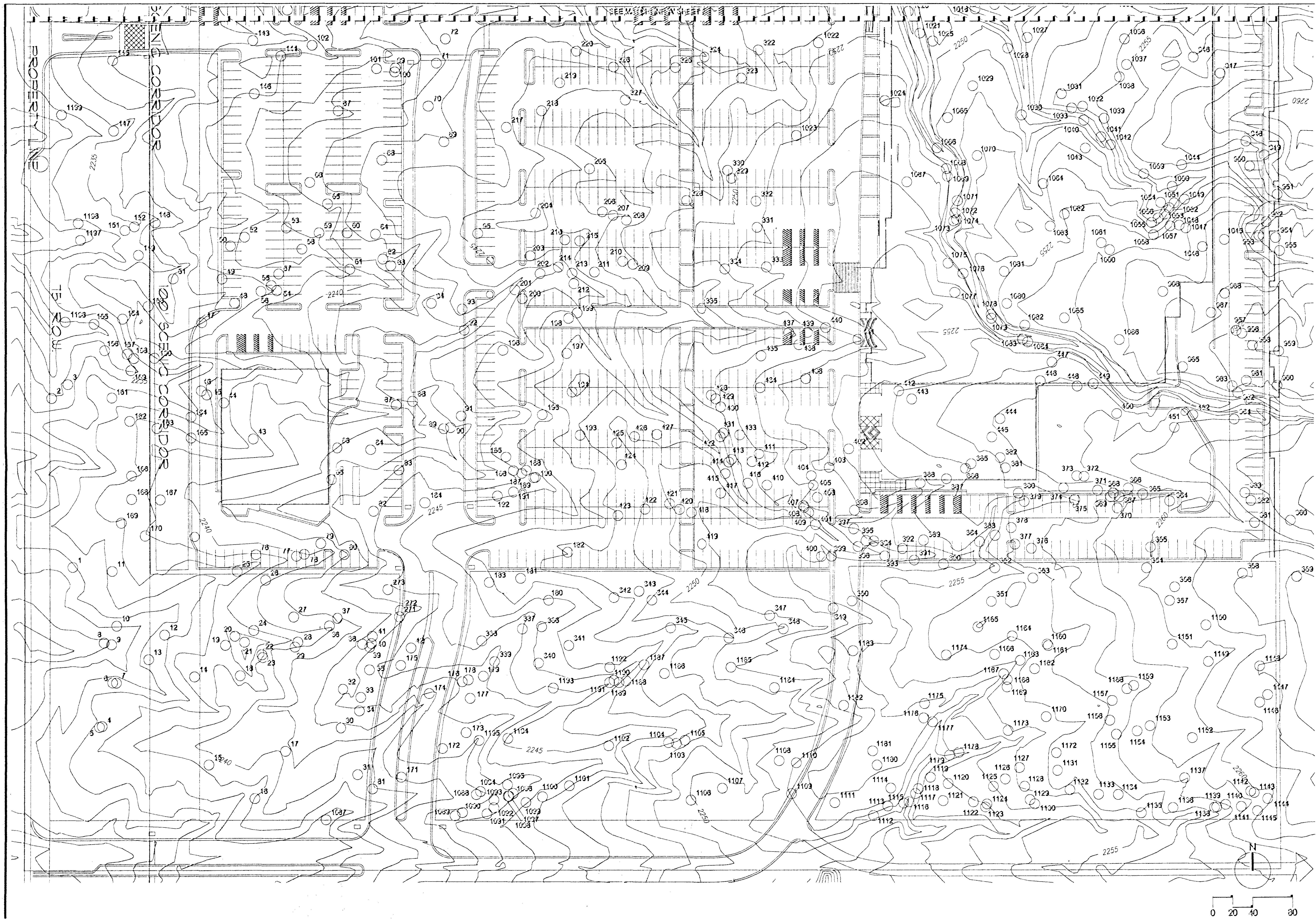

e group
 817 North Central Avenue
 Phoenix, Arizona 85004
 602-462-8000
 Fax: 602-462-8001

prepared for:

Native Plant Inventory
 Scottsdale Road & Ashler Hills Road

The Summit
 11111 N. Scottsdale Rd.
 Scottsdale, AZ 85254

11/22/99

QS #	
FN #	
H #	
DATE	11/22/99
SCALE	1" = 40'
CHECKED	
DRAWN	KB
SHEET	3 OF 3

