

BUILDING 11- NORTH ELEVATION
1/8" = 1'-0"
0 5' 10' 20'

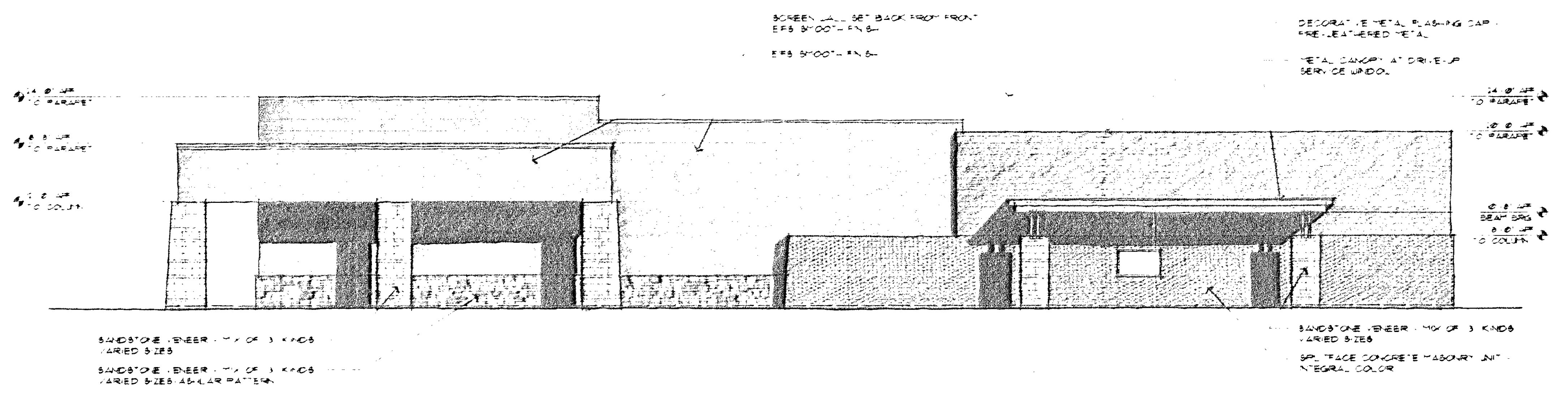

BUILDING 11 -- WEST ELEVATION
1/8" = 1'-0"
0 5' 10' 20'

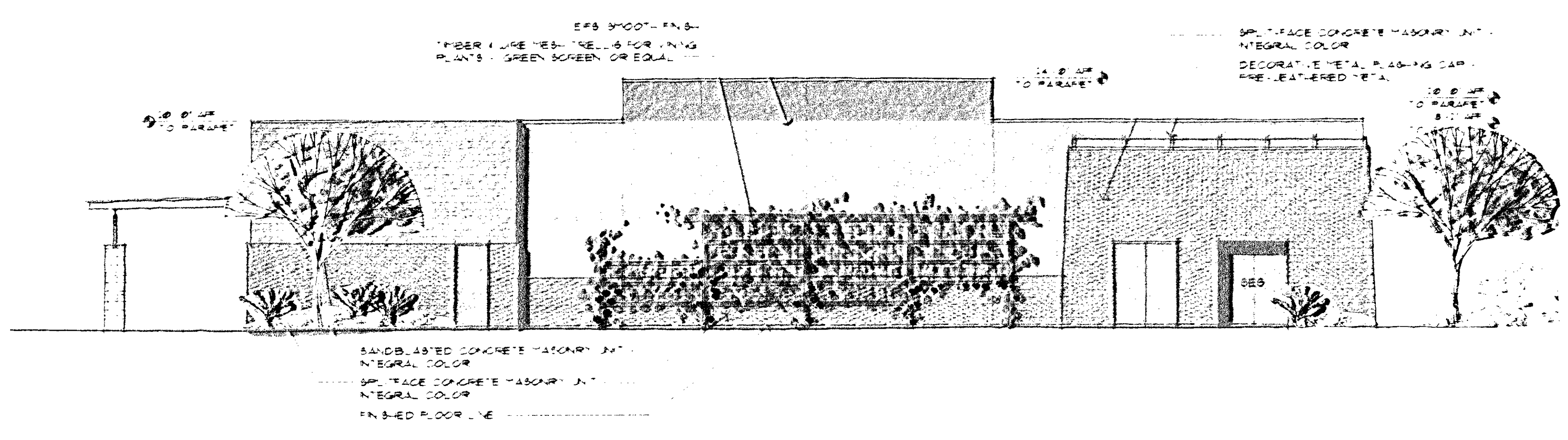

BUILDING 11- SOUTH ELEVATION
1/8" = 1'-0"
0 5' 10' 20'

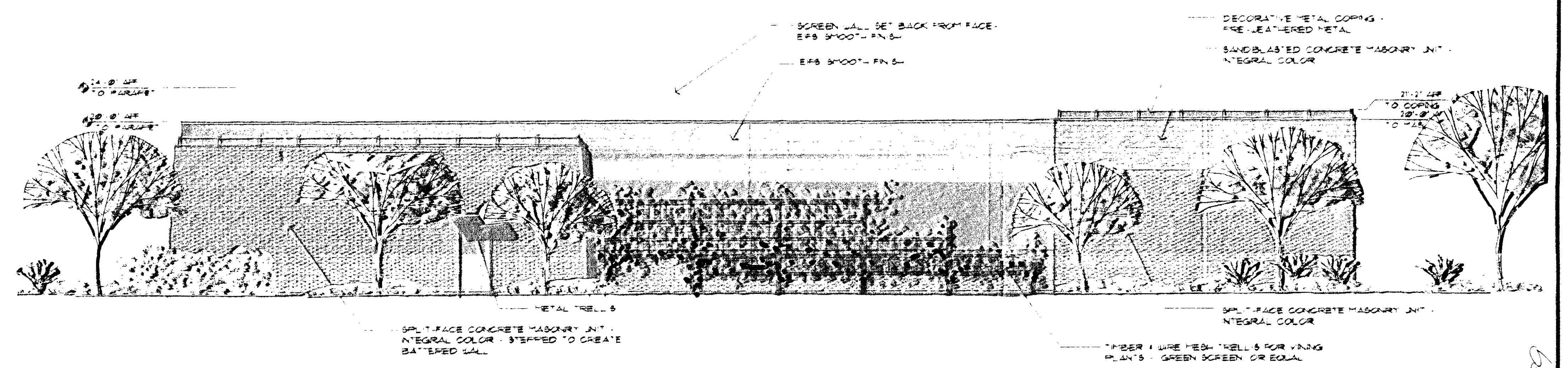

BUILDING 11- EAST ELEVATION DEVELOP
1/8" = 1'-0"
0 5' 10' 20'

1/20/00 TK
updated 2/3/00

118-DR-99

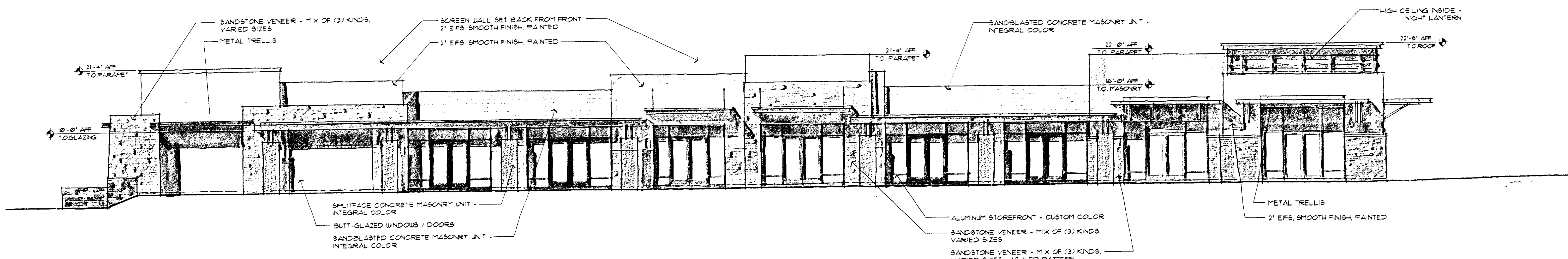

BUILDING 5 - SOUTH ELEVATION
1/8" = 1'-0"
0 5' 10' 20'

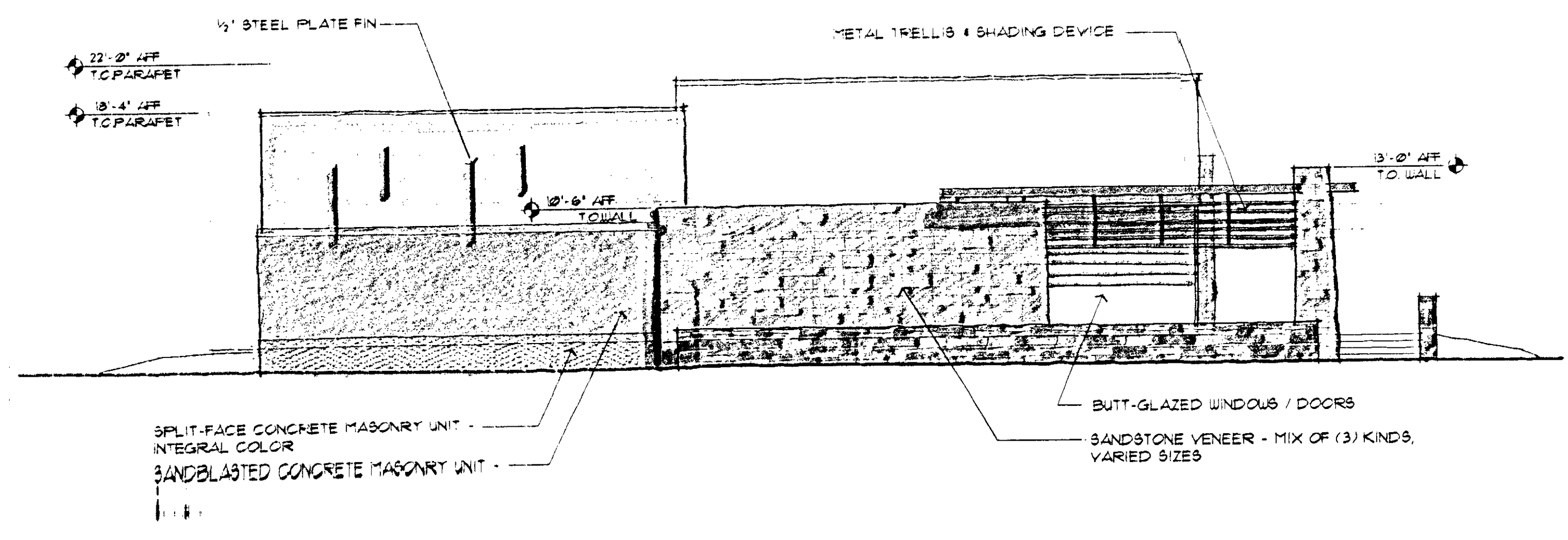

BUILDING 5 - WEST ELEVATION
1/8" = 1'-0"
0 5' 10' 20'

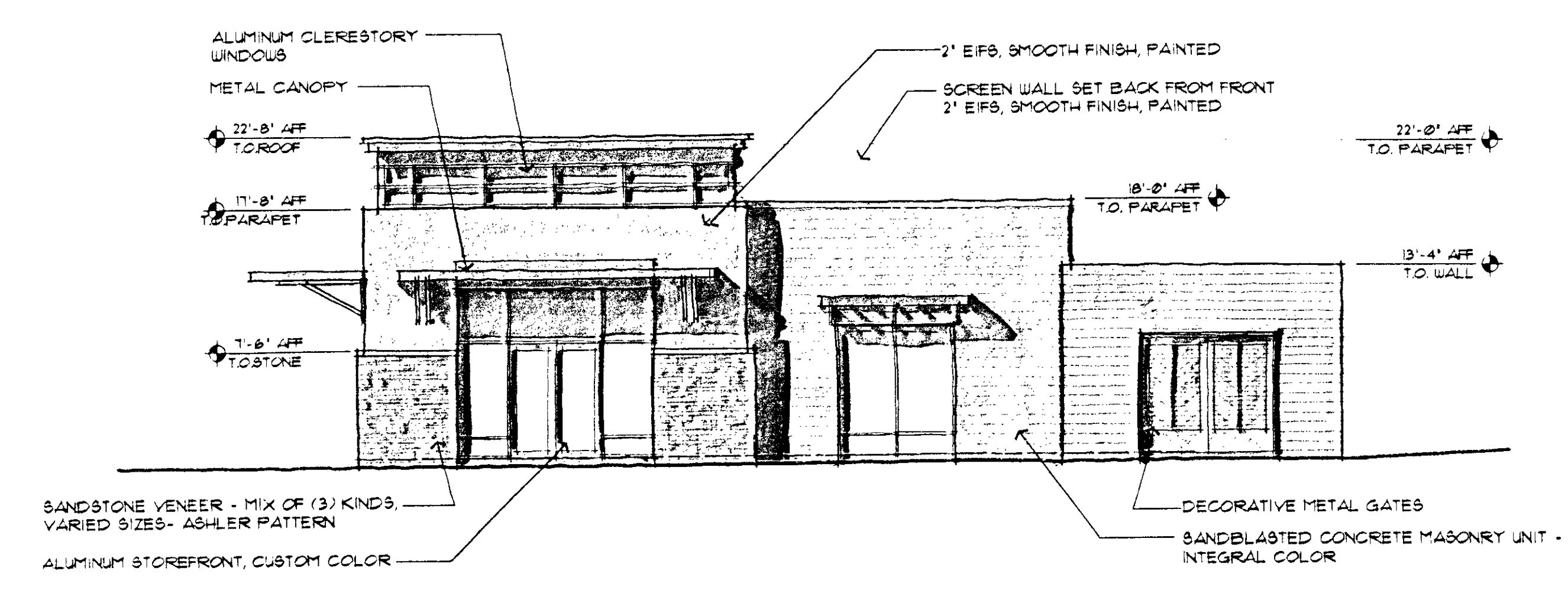

BUILDING 5 - EAST ELEVATION
1/8" = 1'-0"
0 5' 10' 20'

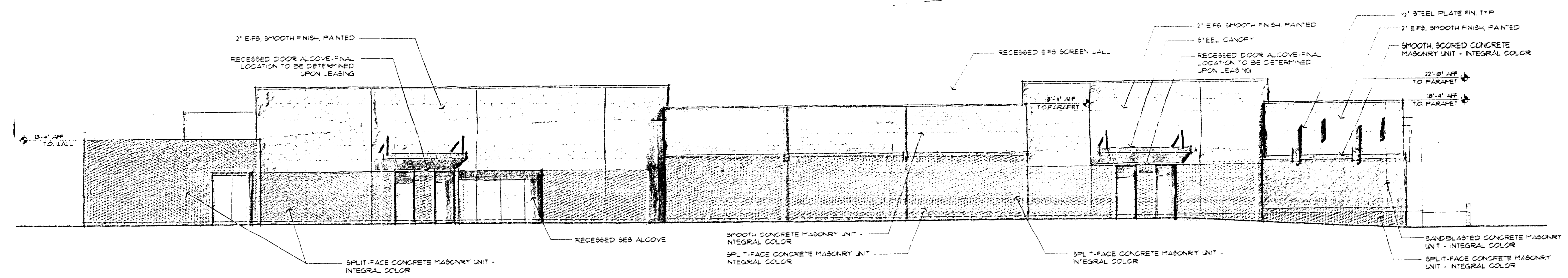

BUILDING 5 - NORTH ELEVATION
1/8" = 1'-0"
0 5' 10' 20'

CITY OF SCOTTSDALE
DEVELOPMENT REVIEW APPROVAL
ELEVATIONS

THIS DESIGN WAS APPROVED BY THE DEVELOPMENT REVIEW BOARD WITH THE SPECIFICATIONS AS LISTED IN THE MINUTES OF THE PUBLIC HEARING AND APPROVAL OF THIS DESIGN ON 11/19/99. THE CITY ENGINEER HAS REVIEWED THIS DESIGN AND HAS APPROVED IT AS BEING IN ACCORDANCE WITH THE CITY OF SCOTTSDALE BUILDING CODE.

11/20/99 TRK
DATE INITIALS

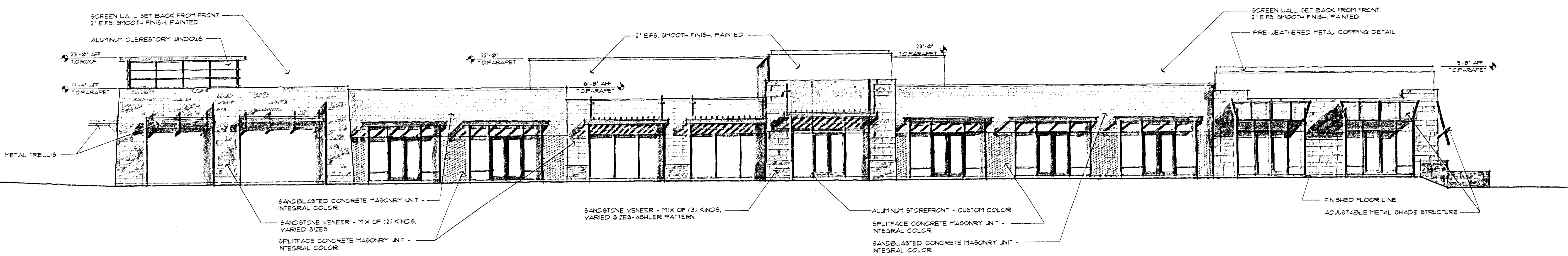

BUILDING 3 - NORTH ELEVATION

1/8" = 1'-0"
0 5' 10' 20'

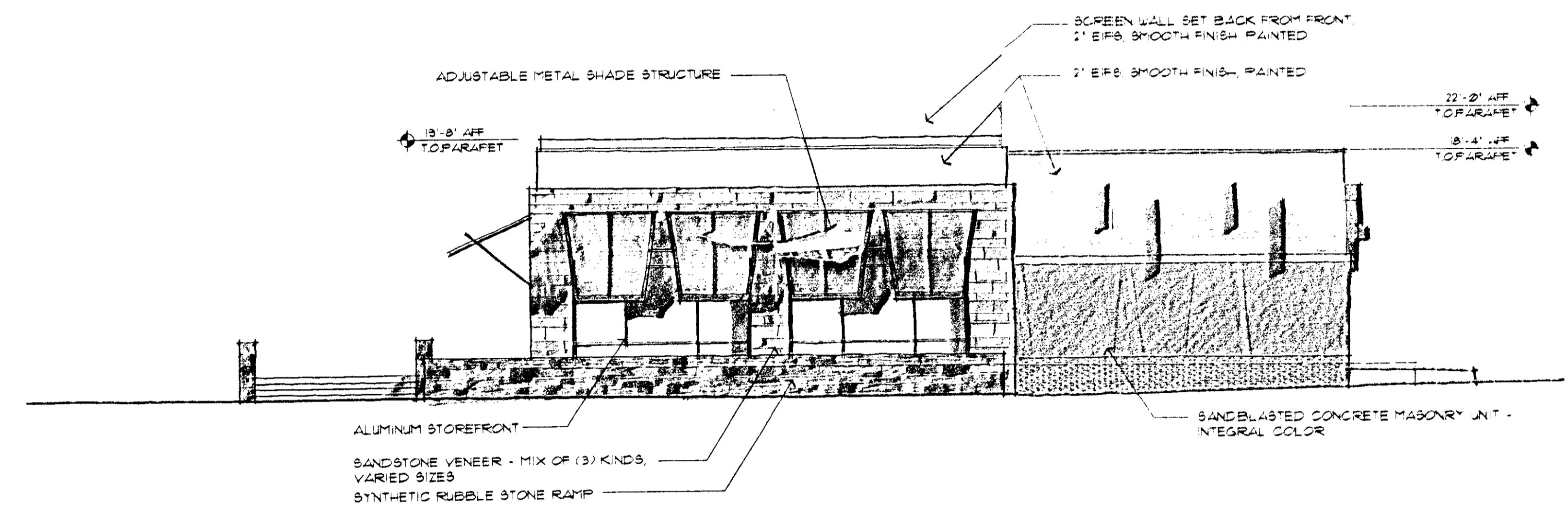

BUILDING 3 - WEST ELEVATION

1/8" = 1'-0"
0 5' 10' 20'

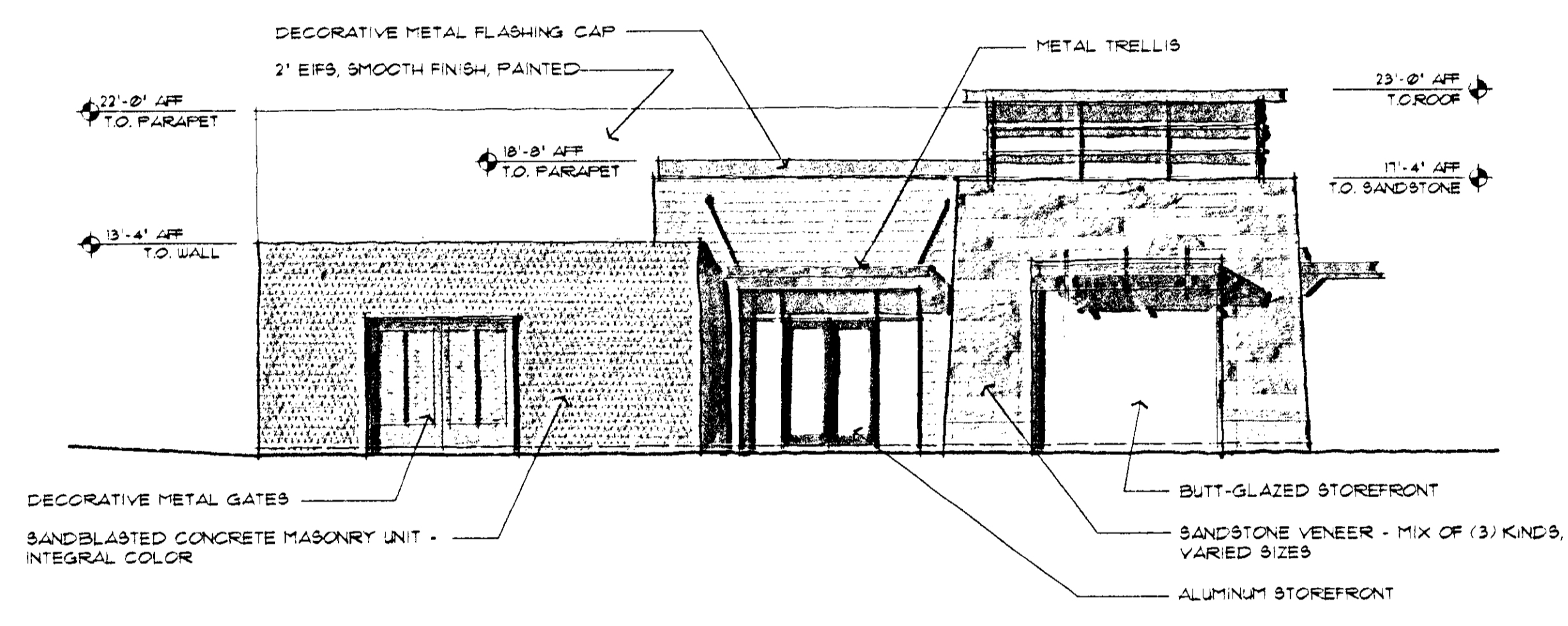

BUILDING 3 - EAST ELEVATION

1/8" = 1'-0"
0 5' 10' 20'

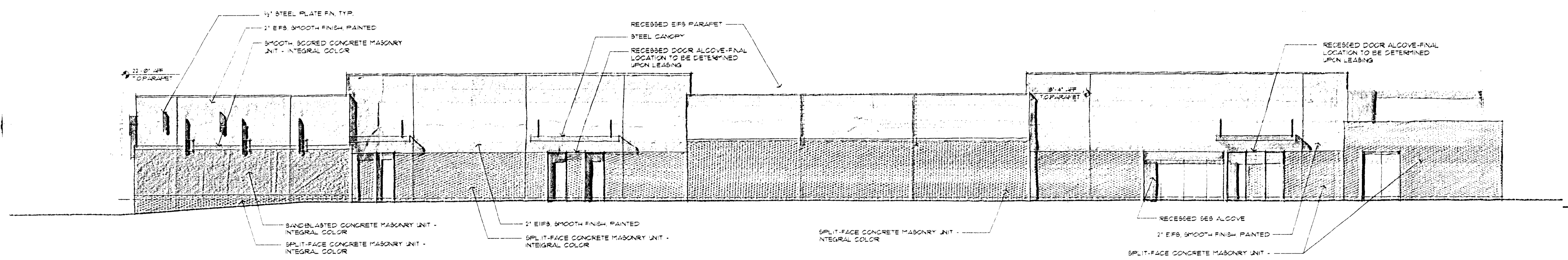

BUILDING 3 - SOUTH ELEVATION

1/8" = 1'-0"
0 5' 10' 20'

CITY OF SCOTTSDALE
DEVELOPMENT REVIEW APPROVAL
ELEVATIONS

THIS DESIGN WAS REVIEWED BY THE DEVELOPMENT REVIEW BOARD WITH THE REGULATIONS AS LISTED IN THE MANUAL OF THE ITR BOARD MEETING APPROVAL OF THIS DESIGN. THE BOARD'S APPROVAL OF ANY MATERIALS LISTED IS SUBJECT TO THE BUILDING CODE OF THE CITY OF SCOTTSDALE.

11/20/00
INITIALS: TK

118-DR-99

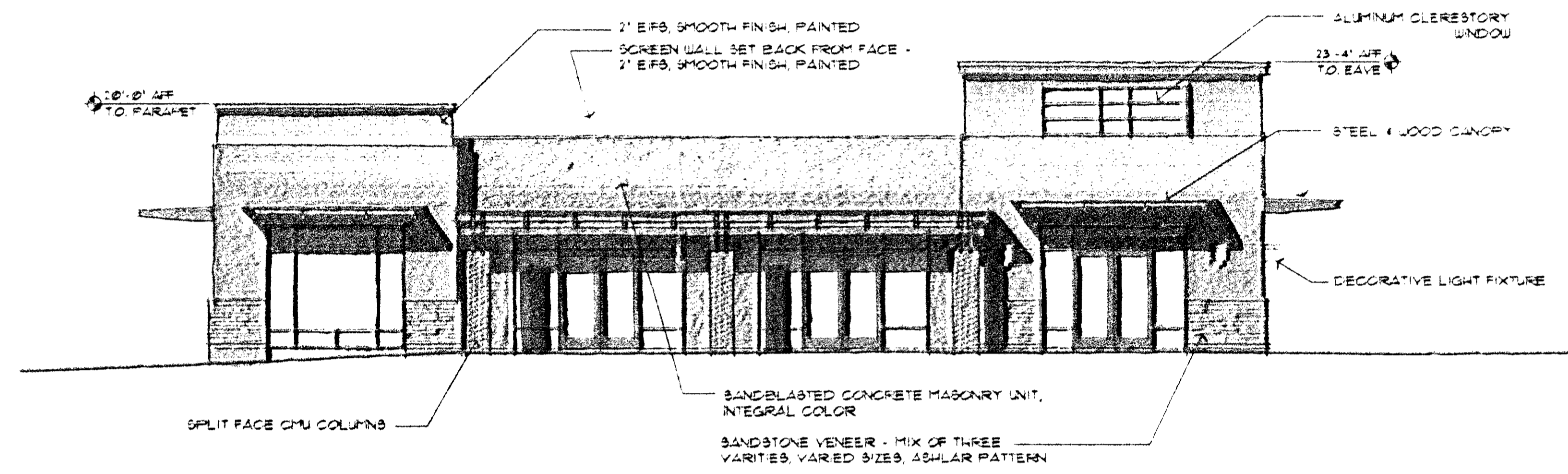

BUILDING 4 - SOUTH ELEVATION

1/8" = 1'-0"

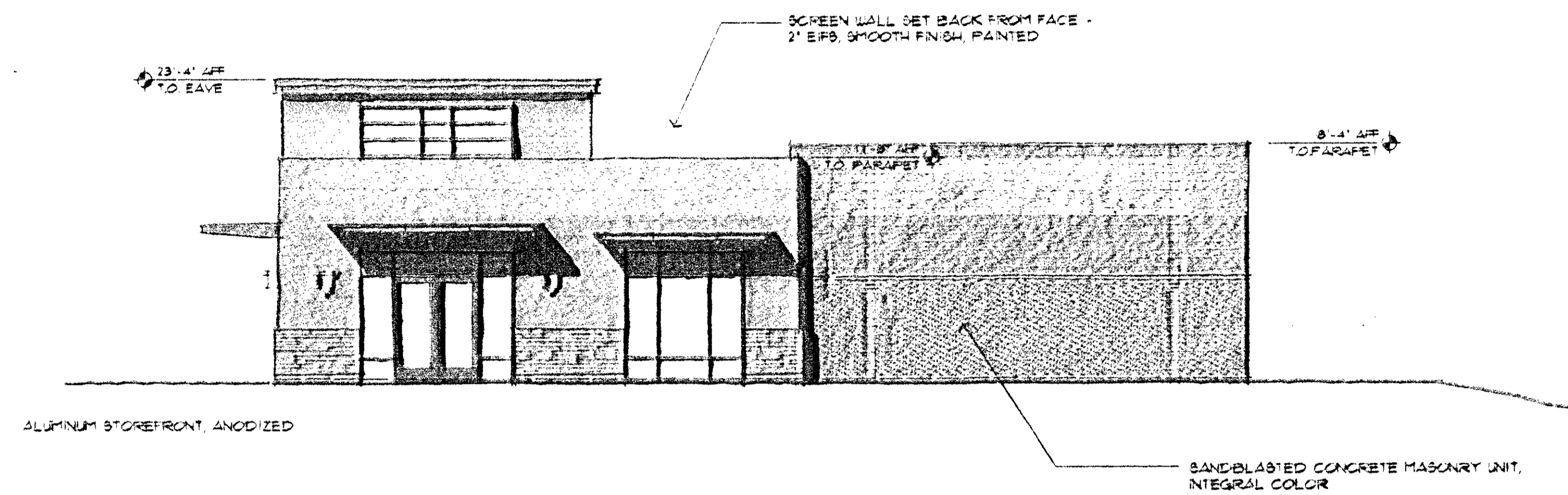
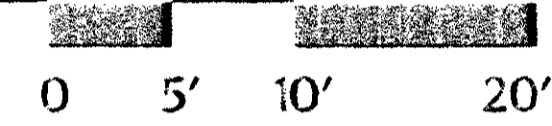

BUILDING 4 - EAST ELEVATION

1/8" = 1'-0"

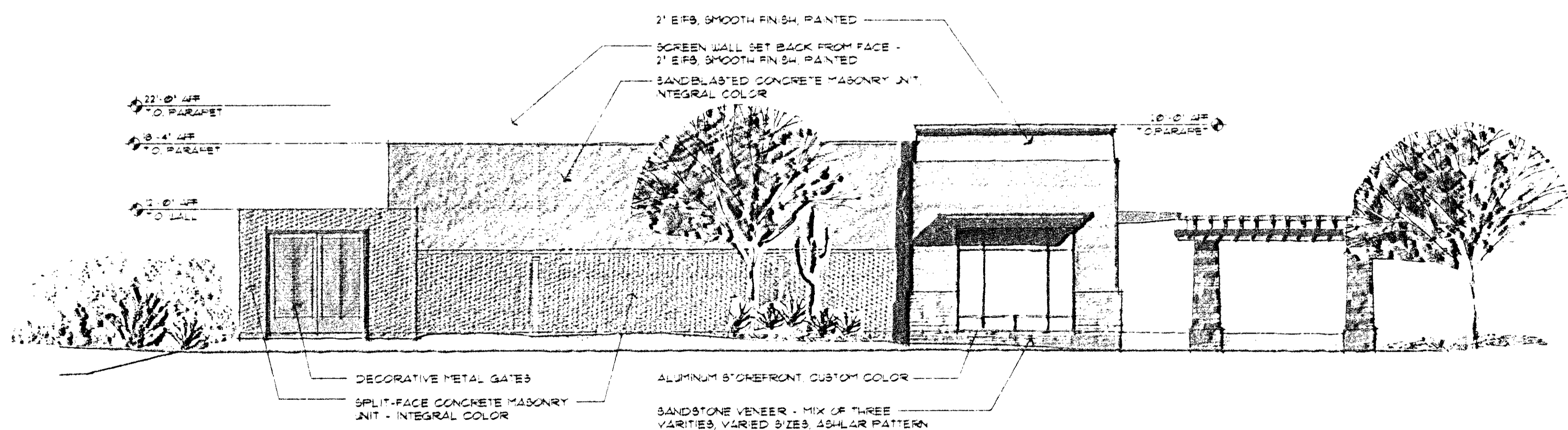
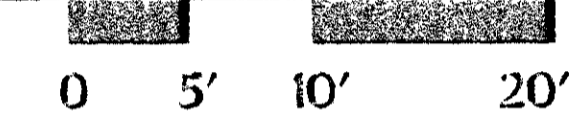

BUILDING 4 - WEST ELEVATION

1/8" = 1'-0"

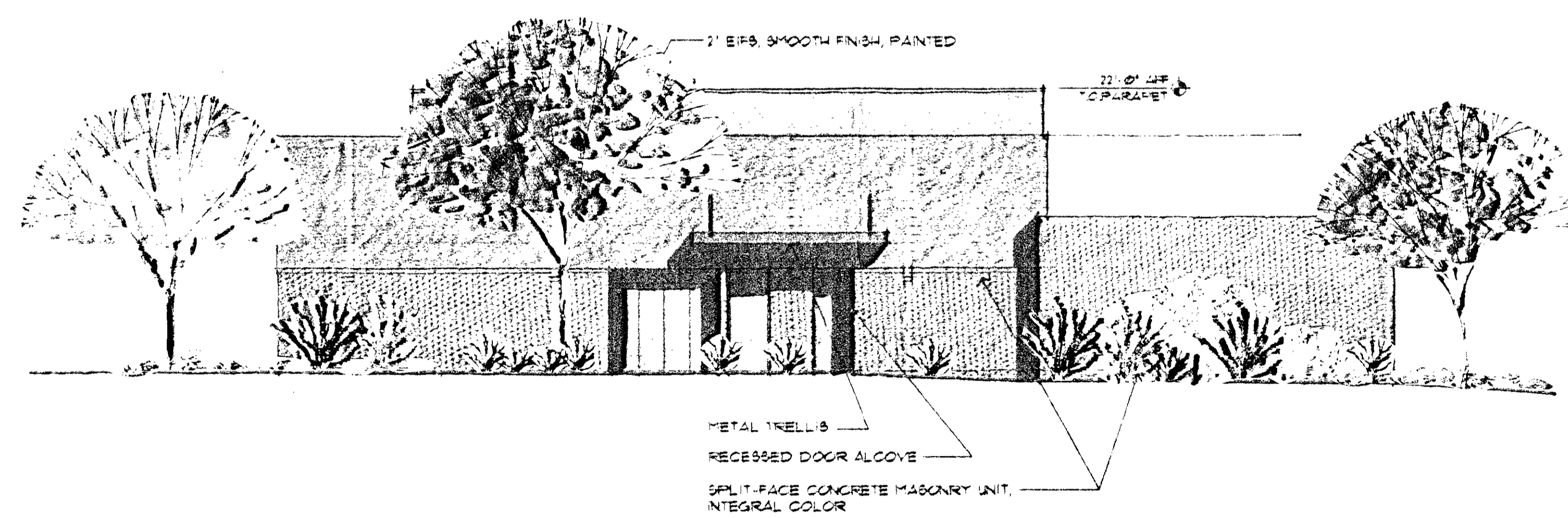
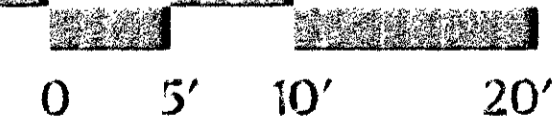

BUILDING 4 - NORTH ELEVATION

1/8" = 1'-0"

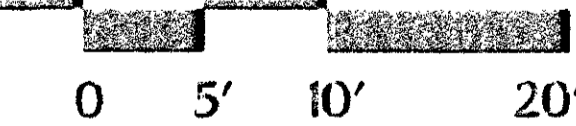

1/20/00 TC
Updated 2/3/08

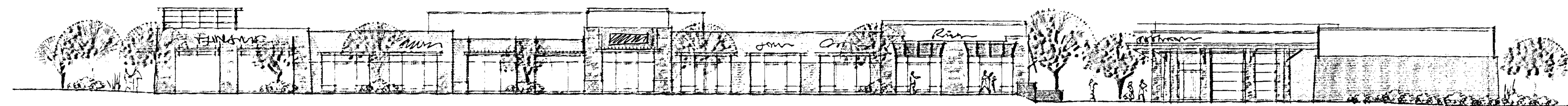

BUILDING 3

BUILDING 2

NORTH STREETScape ELEVATION- BUILDINGS 2,3

1/16" = 1'-0"

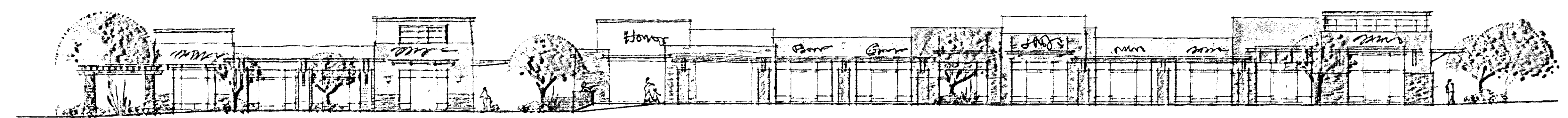
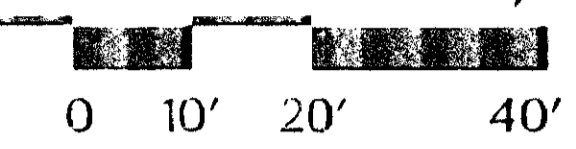

BUILDING 4

BUILDING 5

SOUTH STREETScape ELEVATION- BUILDINGS 4,5

1/16" = 1'-0"

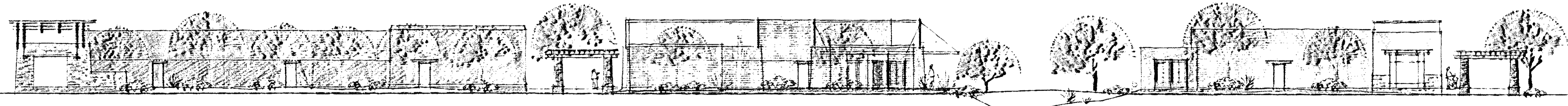
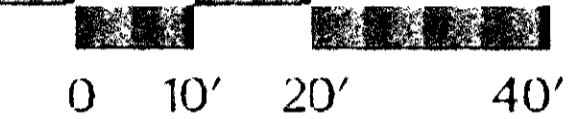

BUILDING 1

BUILDING 2

BUILDING 4

WEST STREETScape ELEVATION- BUILDINGS 1,2,4

1/16" = 1'-0"

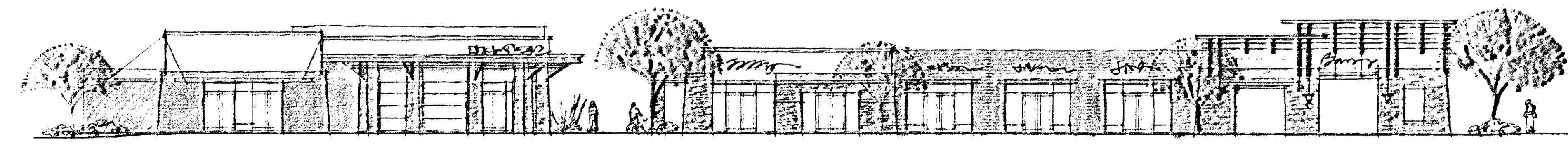
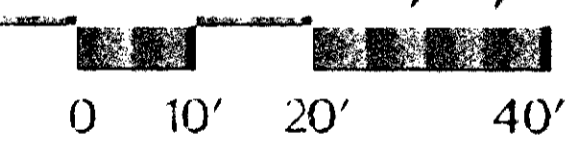

BUILDING 2

BUILDING 1

EAST STREETScape ELEVATION- BUILDINGS 1,2

1/16" = 1'-0"

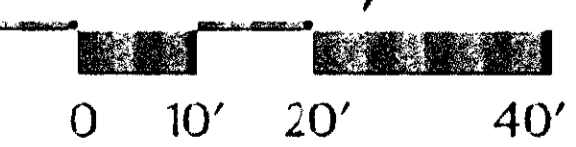

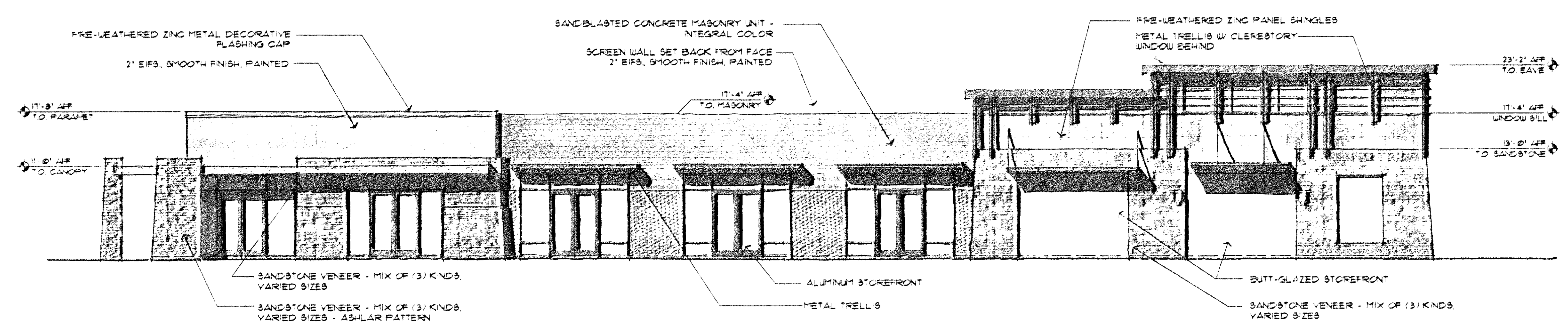

BUILDING 1 - EAST ELEVATION
1/8"=1'-0"
0 5' 10' 20'

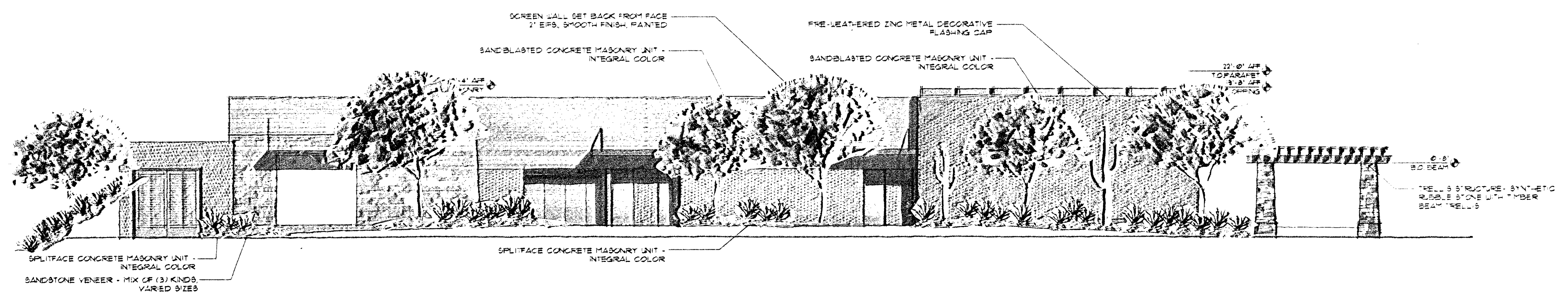

BUILDING 1 - WEST ELEVATION
1/8"=1'-0"
0 5' 10' 20'

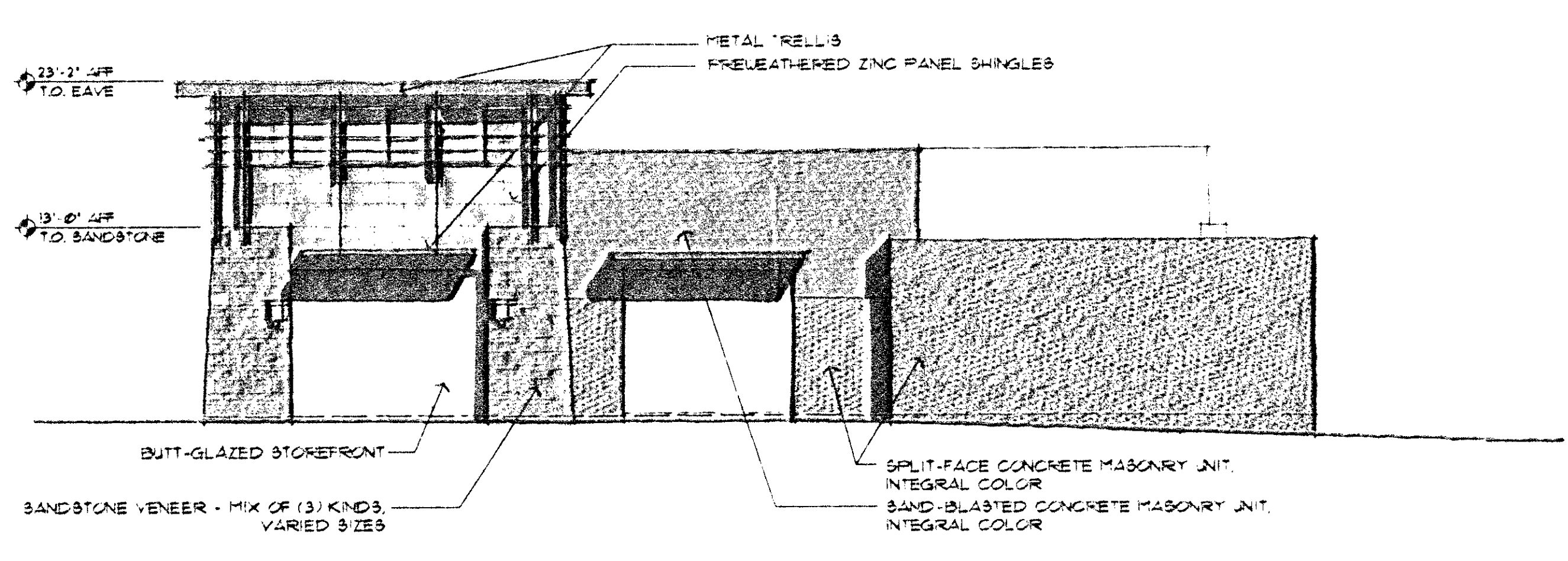

BUILDING 1 - NORTH ELEVATION
1/8"=1'-0"
0 5' 10' 20'

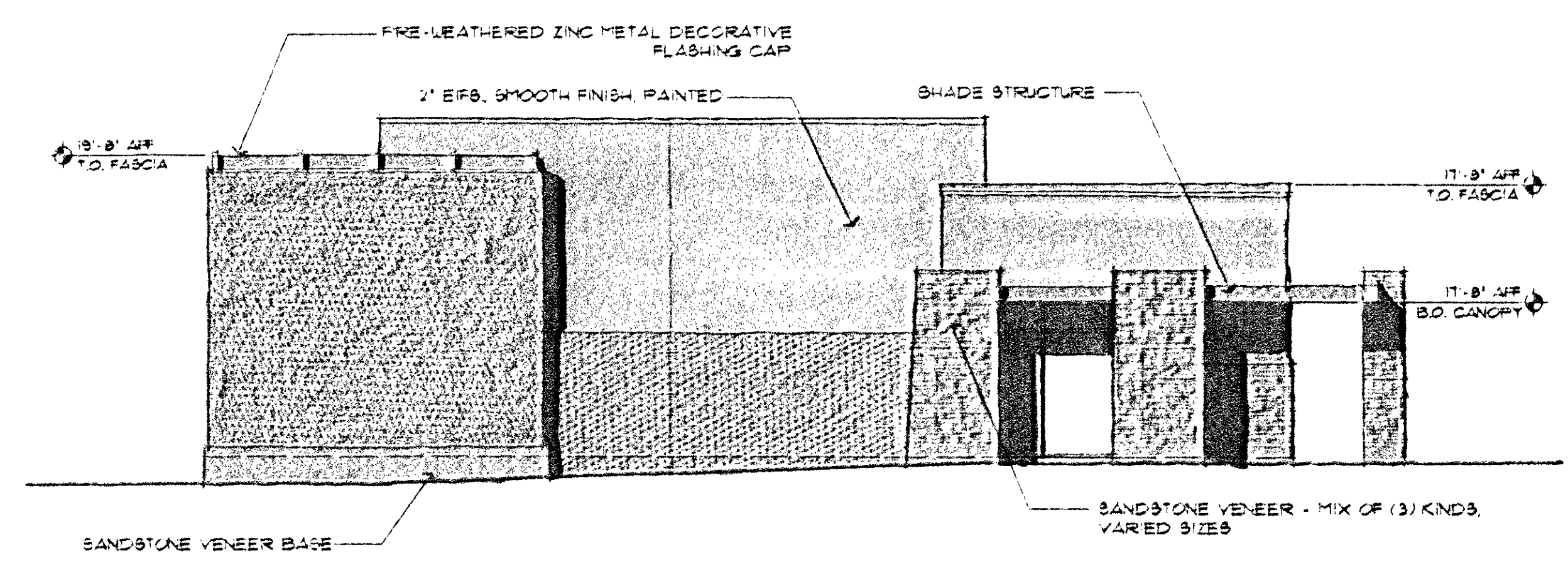

BUILDING 1 - SOUTH ELEVATION
1/8"=1'-0"
0 5' 10' 20'

1/20/00
up to 2/3/00
TC

115-DR-99

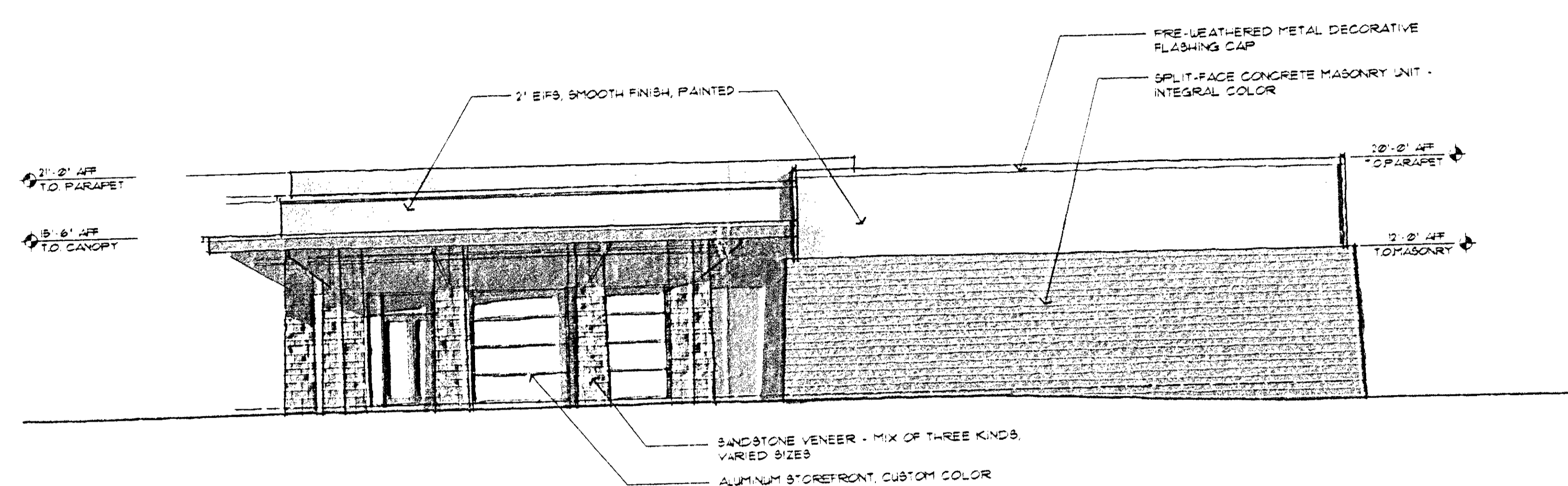

BUILDING 2 - NORTH ELEVATION
1/8" = 1'-0"

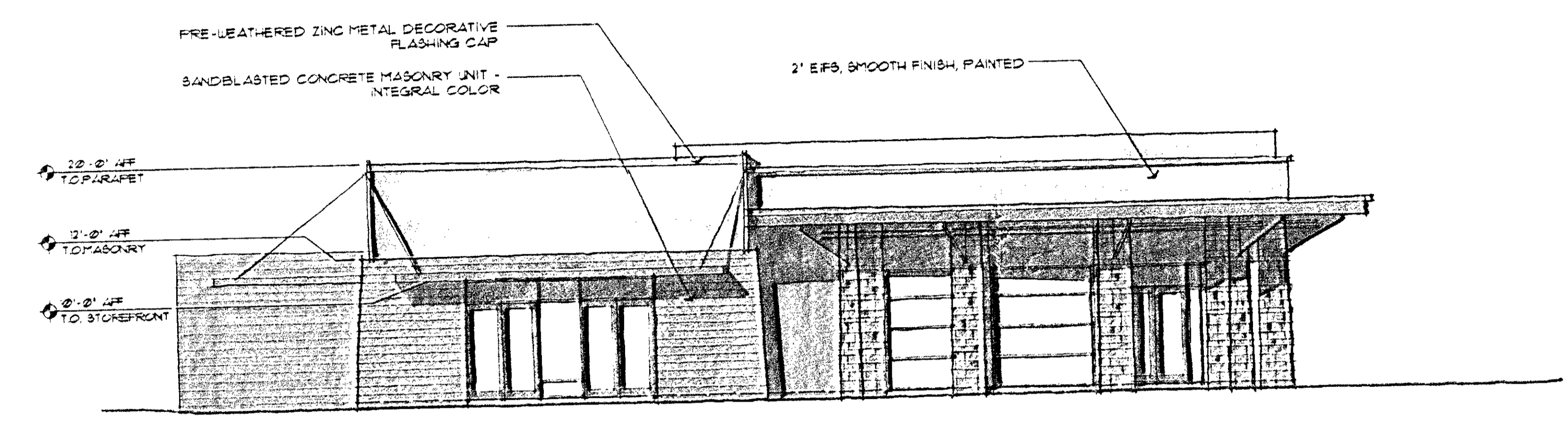

BUILDING 2 - EAST ELEVATION
1/8" = 1'-0"

MATERIALS LEGEND

PAINT COLORS - FIELD:

- 'CAMELCOAT' ICI #532
- 'GOLDEN NEEDLES' ICI #528
- 'SAGEBRUSH' ICI #693
- 'PECAN TREE' ICI #532
- 'MISSISSIPPI DELTA' ICI #528
- 'WELLINGTON' ICI #516
- 'BROWN BARK' ICI #484
- 'CHEMAYO SAGE' ICI #531
- 'DEEP RAVINE' ICI #528
- 'BASKETRY' ICI #518
- 'EUCALYPTUS TREE' ICI #346
- 'OBELISK' ICI #533

PAINT COLORS - ACCENT:

- 'WOODHAVEN' ICI #262
- 'MANOR HOUSE' ICI #38
- 'COBACCO ROAD' ICI #518
- 'DARK CAVERN' ICI #280
- 'BLUE HERRON' ICI #521
- 'MORNING COAT' ICI #382

INTEGRAL COLORED CMU:

- 5G9 'PURPLE HAZE'
- 5G9 'MOHAWK'
- 5G9 'GOLDENROD'
- 5G9 'GOLDEN BROWN'
- 5G9 'AZTEC RED'
- 5G9 'COPPER'
- 5G9 'DARK BUFF 19'
- 5G9 'DARK BUFF 38'
- 5G9 'CANTON BROWN'
- MESABONE 'BERKELEY'

SANDSTONE:

- 'ARIZONA SUNSET'
- 'SUNSET'
- 'PALO VERDE'
- 'DUNE'

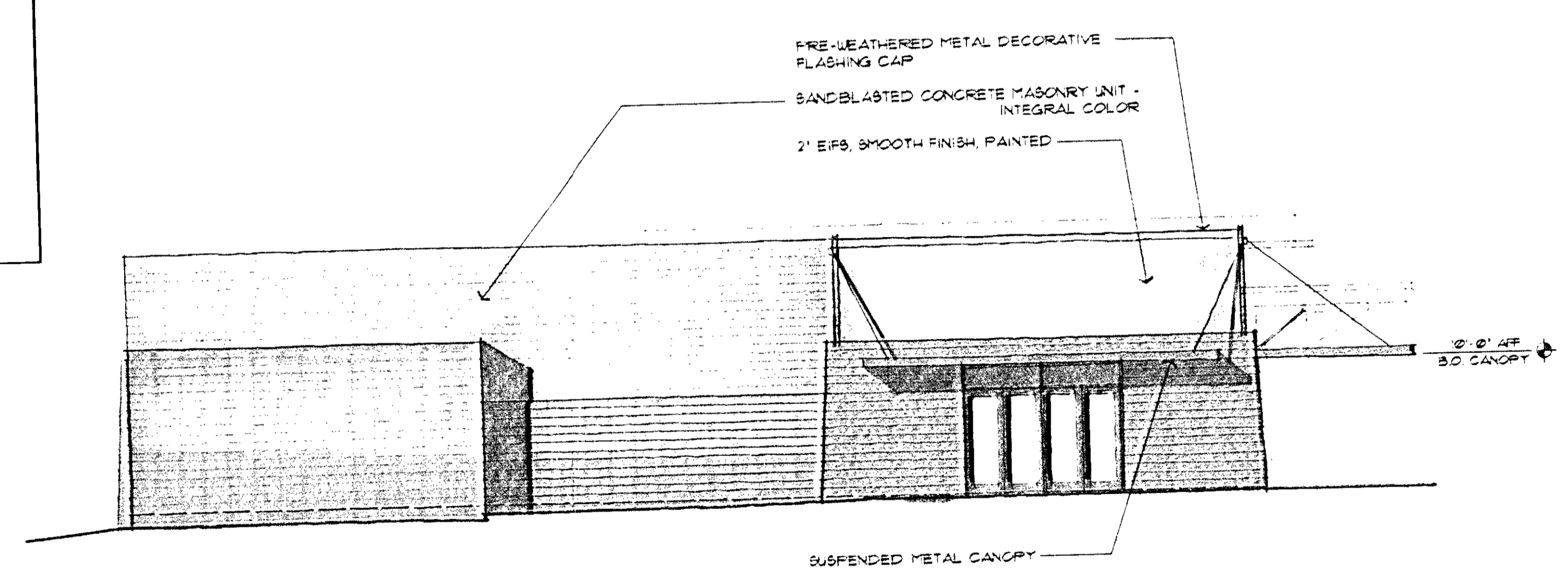

BUILDING 2 - SOUTH ELEVATION
1/8" = 1'-0"

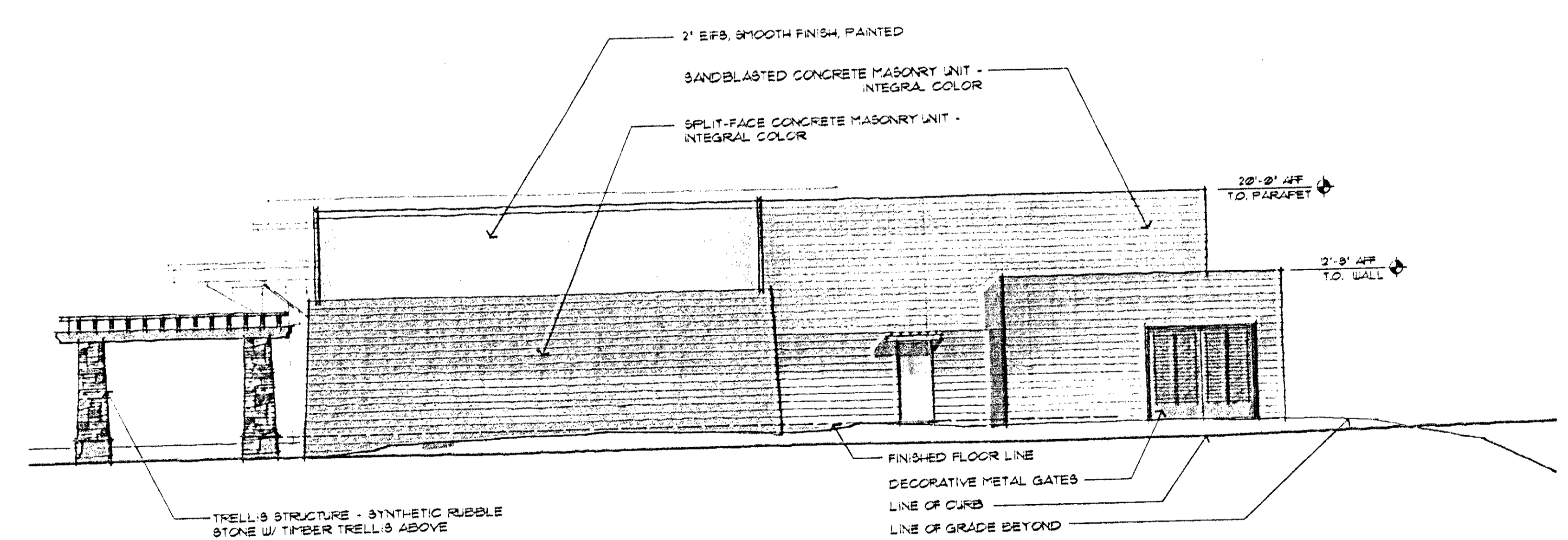

BUILDING 2 - WEST ELEVATION
1/8" = 1'-0"

PRELIMINARY
NOT FOR
CONSTRUCTION
OR
RECORDING

Revisions

Date:
11-22-99

© 1999 esq:arch

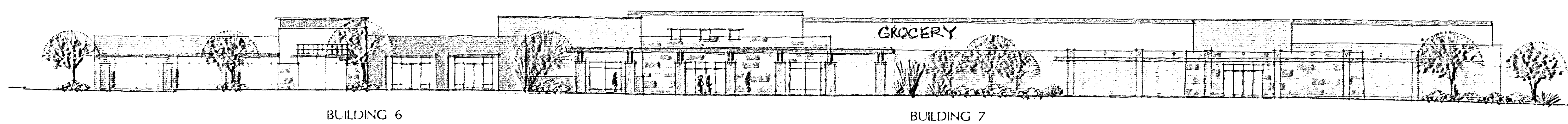

BUILDING 6

BUILDING 7

WEST STREETScape ELEVATION- BUILDINGS 6,7

1/16" = 1'-0"

0 10' 20' 40'

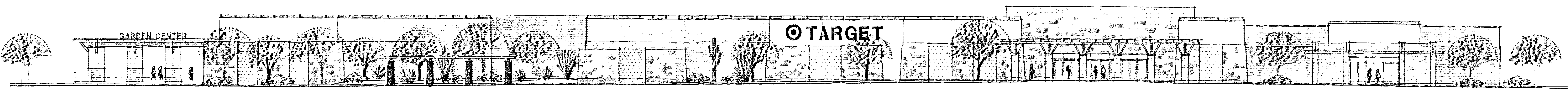

BUILDING 9

BUILDING 10

WEST STREETScape ELEVATION- BUILDINGS 9,10

1/16" = 1'-0"

0 10' 20' 40'

THE SUMMIT
AT SCOTTSDALE

NELSEN 1/8-DR-99
ARCHITECTS, INC.
SCOTTSDALE AUSTIN
7031 E. CAMELBACK ROAD, SUITE 100, SCOTTSDALE, AZ 85251
PHONE: (480) 949-6800 FAX: (480) 949-6801

Sheet

A302

Project No:
99029

ALL MECHANICAL EQUIPMENT TO BE FULLY SCREENED BY PARAPET AND/OR SCREEN WALL.

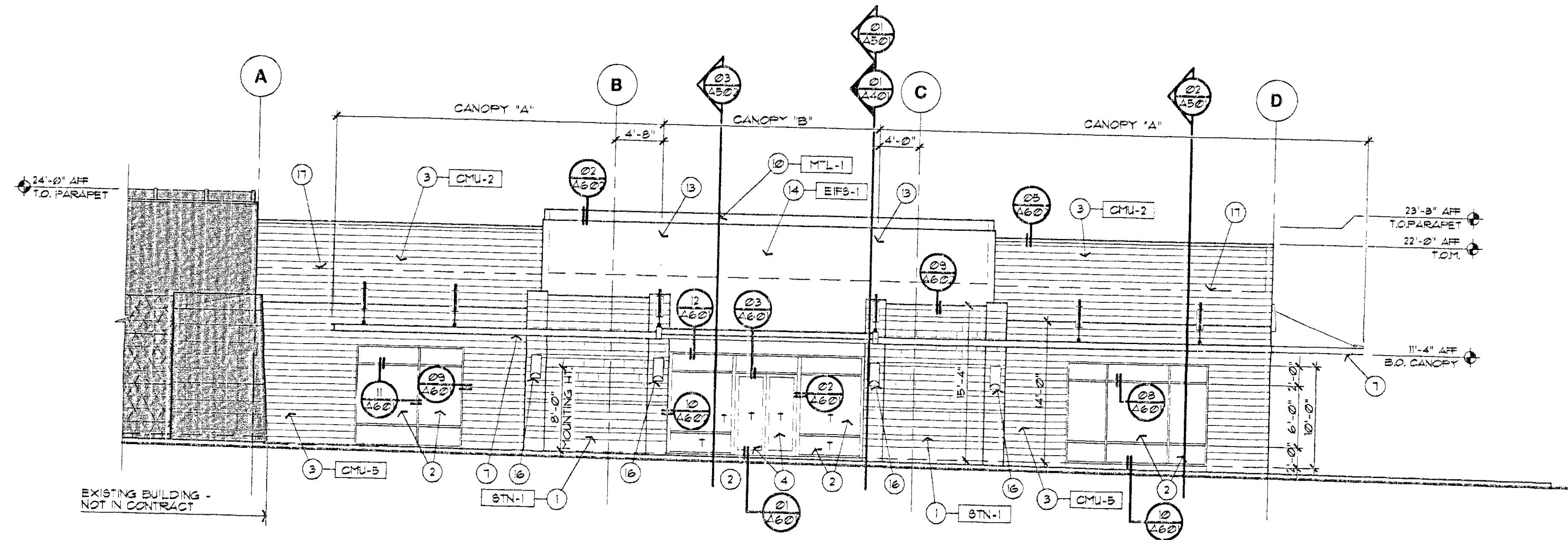

03 WEST ELEVATION - BUILDING 10
SCALE: 1/8" = 1'-0"
REF:

ALL MECHANICAL EQUIPMENT TO BE FULLY SCREENED BY PARAPET AND/OR SCREEN WALL.

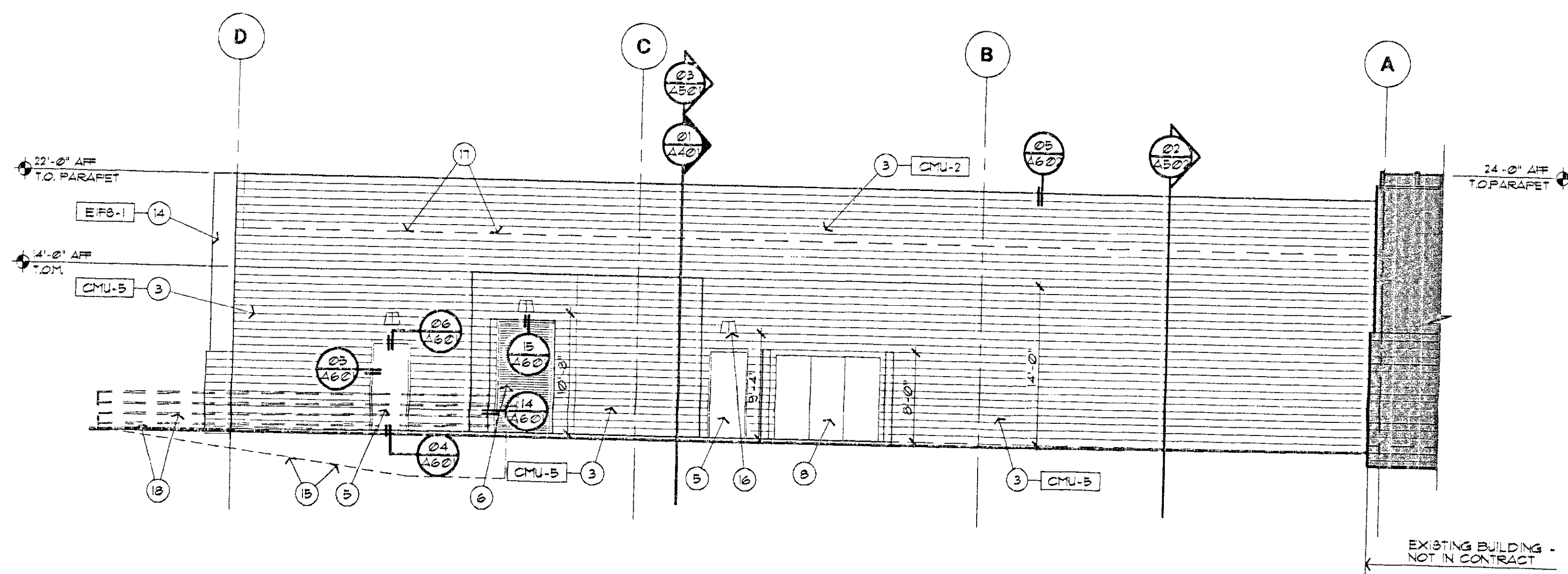

02 EAST ELEVATION - BUILDING 10
SCALE: 1/8" = 1'-0"
REF:

ALL MECHANICAL EQUIPMENT TO BE FULLY SCREENED BY PARAPET AND/OR SCREEN WALL.

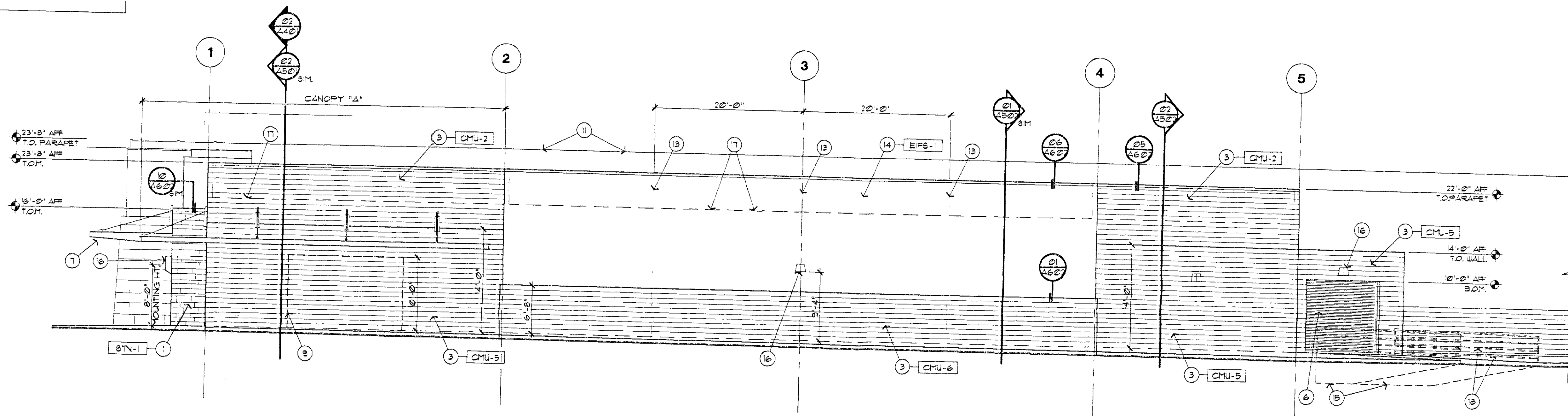

01 SOUTH ELEVATION - BUILDING 10
SCALE: 1/8" = 1'-0"
REF:

KEYNOTES

1. ADHERED SANDSTONE VENEER WALL OVER CHU - REFER TO WALL SECTIONS AND SCHEDULE FOR ADDITIONAL INFORMATION.
2. 1/4" GLASS IN ALUMINUM STOREFRONT.
3. CHU WALL - SEE STRUCTURAL FLOOR PLANS, WALL SECTIONS AND FINISH SCHEDULE FOR ADDITIONAL INFORMATION.
4. TEMPERED GLASS AND ALUMINUM FRAMED ENTRANCE.
5. HOLLOW METAL DOOR IN HOLLOW METAL FRAME.
6. MOTORIZED ROLL-UP DOOR - SEE DETAILS B-400, H-400 AND SPECIFICATIONS FOR ADDITIONAL INFORMATION.
7. CANOPY - SEE CANOPY DRAWINGS.
8. ELECTRICAL SERVICE ENTRANCE SECTION - SEE ELECTRICAL - PAINTED TO MATCH ADJACENT WALL (E-1).
9. DASHED LINE INDICATES POTENTIAL KNOCKOUT PANEL - SEE FLOOR PLAN FOR LOCATION.
10. PRE-FINISHED METAL COPING - SEE DETAIL.
11. LINE OF PARAPET OF EXISTING BUILDING BEYOND.
12. 6" HIGH (3/4" WIDE STROKE) REVERSE CHANNEL ALUMINUM NUMERALS (BRUSHED FINISH) CONTRACTOR TO VERIFY FINAL LOCATION WITH FIRE MARSHAL.
13. CHU CONTROL JOINT - SEE STRUCTURAL & E-1400.
14. EIFS OVER 1" RIGID FOAM INSULATION OVER CHU WALL - SEE WALL SECTIONS.
15. DASHED LINE INDICATES EDGE OF BELOW GRADE TRUCK WELL BEYOND.
16. LIGHT FIXTURE - SEE ELECTRICAL CEILING PLAN AND A-101.
17. DASHED LINE INDICATES ROOF ELEVATION BEYOND.
18. DASHED LINE INDICATES GUARDRAIL - SEE DETAILS H-111 AND H-112.

ARCHITECTURAL ELEVATIONS
APPROVED
11/20/2011 BY THE CITY OF SCOTTSDALE PLANNING DEPARTMENT
582-39-35 [Signature] 11/20/11
DATE: 11/20/11
BY: [Signature]
THIS APPROVAL IS VALID FOR THE PROJECT AND ALL REVISIONS THAT WILL BE MADE TO THE ORIGINAL DRAWING.

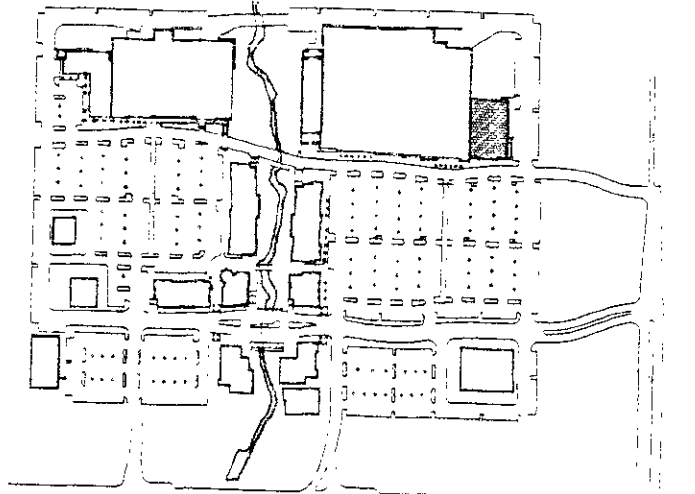

KEY PLAN

**ELEVATIONS
BUILDING 10**

THE SUMMIT
32331-32637 N. SCOTTSDALE ROAD
SCOTTSDALE, ARIZONA 85251
PHONE (480) 949-8800
FAX (480) 949-8801

NELSEN ARCHITECTS, INC.
SCOTTSDALE, ARIZONA
7031 E. CAMERLACK ROAD SUITE 100
PHONE (480) 949-8800
FAX (480) 949-8801

Sheet
A301
Project No:
99029