

SECURITY PAVILION

INA LEVINE JEWISH COMMUNITY CAMPUS

12701 N. SCOTTSDALE ROAD

SCOTTSDALE, ARIZONA

ARCHITECTURAL SYMBOLS

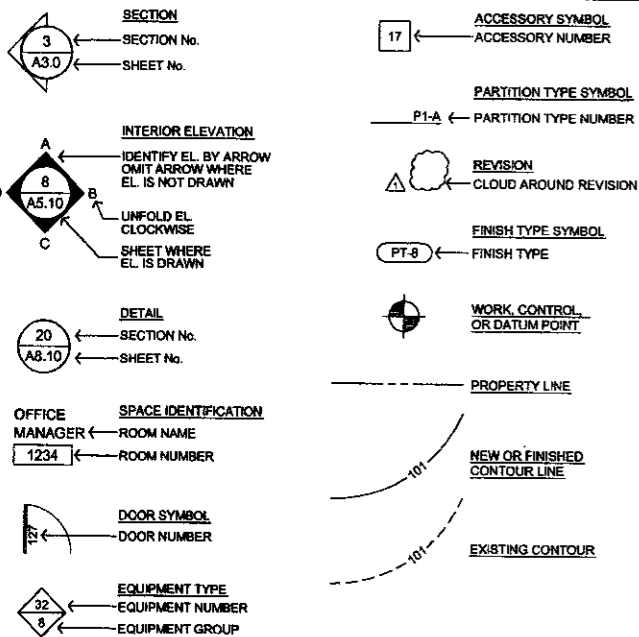

MATERIAL SYMBOLS

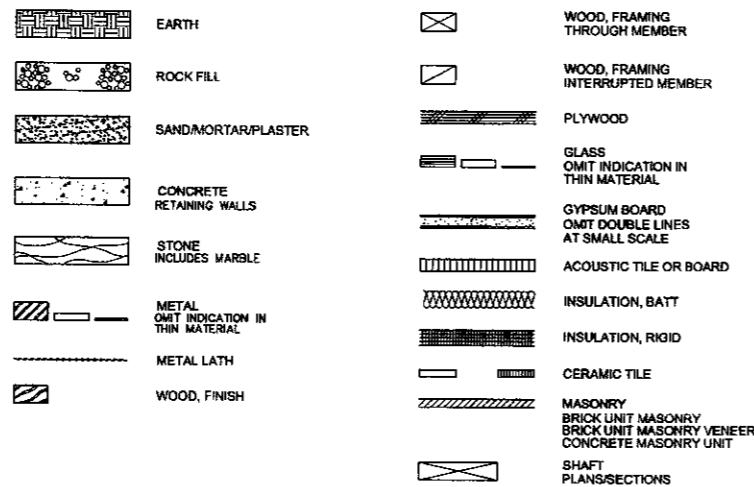

PROJECT INFORMATION

PROJECT ADDRESS: INA LEVINE JEWISH COMMUNITY CAMPUS
12701 N. SCOTTSDALE ROAD
SCOTTSDALE, ARIZONA 85254

OWNER: INA LEVINE JEWISH COMMUNITY CAMPUS
FACILITY MANAGER: STEVE KENNEDY
12701 N. SCOTTSDALE ROAD
SCOTTSDALE, ARIZONA 85254
480.634.4944 (PHONE)

ARCHITECT: STUDIO 4 INTERIORS, LTD
5110 NORTH 40TH STREET, SUITE 252
PHOENIX, ARIZONA 85018
602.957.4440 (PHONE) 602.957.4470 (FAX)

STRUCTURAL: BAKKUM NOELKE
4300 NORTH MILLER ROAD, SUITE 141
SCOTTSDALE, ARIZONA 85251
480.203.2586 (PHONE) 480.203.2594 (FAX)

ELECTRICAL: A & A ENGINEERING
2322 NORTH WILBUR CIRCLE
MESA, ARIZONA 85201
480.989.6480 (PHONE) 480.989.6480 (FAX)

BUILDING INFORMATION: 8x9' (72 S.F.) SECURITY PAVILION

ZONING: R1-35
w/ SPECIAL USE PERMITS

DR CASE NO.: (STAFF APPROVAL)

CONSTRUCTION TYPE: ***** NON-COMBUSTIBLE

EXITS REQUIRED: 1 (72 S.F. = 1 PERSON)
B OCCUPANCY 1/100 S.F.

EXITS PROVIDED: 1 AT SECURITY PAVILION

SCOPE OF WORK:
72 S.F. PEDESTRIAN SECURITY STRUCTURE LOCATED AT BUILDING MAIN ENTRANCE WALK (CONCRETE WALK BETWEEN PARKING AND ENTRANCE)

CONTRACTOR TO OVERSEE THE FOLLOWING:

- DEMOLITION OF EXISTING CONCRETE BOLLARDS AND CONCRETE SIDEWALK TO ALLOW FOR PLACEMENT OF NEW SECURITY PAVILION.
- OVERSEE CONSTRUCTION OF NEW SECURITY PAVILION.
- LANDSCAPE MODIFICATIONS AS REQUIRED (REMOVE PORTIONS OF EXISTING CONC. WALK, BOLLARDS, LANDSCAPING AND REPLACE WITH LANDSCAPE COVER TO MATCH EXISTING.)
- PROVIDE POWER TO NEW PAVILION FOR LIGHTING, POWER, AND WINDOW MECHANICAL UNIT.
- INSTALLATION OF OWNER REQUESTED SECURITY EQUIPMENT.

SHEET LIST

ARCHITECTURAL
A0.0 COVER
A0.1 PROJECT DATA
A1.0 SITE PLAN
A1.1 DEMOLITION PLAN
A2.0 FLOOR / ROOF PLAN
A3.0 ELEVATIONS / BLDG. SECTIONS
A4.0 REFLECTED CEILING PLAN / BLDG. DETAILS

STRUCTURAL
S1.1 GENERAL STRUCTURAL NOTES
S1.2
S1.3
S2.1
S3.1

ELECTRICAL
E-1 ELECTRICAL FLOOR PLAN
E-2
E-3
E-4

GENERAL NOTES

- ALL WORK SHALL CONFORM TO THE REQUIREMENTS OF THE 2003 INTERNATIONAL BUILDING CODE AS ADOPTED AND AMENDED BY THE CITY OF SCOTTSDALE AND ALL OTHER APPLICABLE CODES AND ALL OTHER GOVERNING AUTHORITIES HAVING JURISDICTION.
- THE MECHANICAL, PLUMBING AND ELECTRICAL DRAWINGS ARE SUPPLEMENTARY TO THE ARCHITECTURAL DRAWINGS. IT SHALL BE THE RESPONSIBILITY OF THE CONTRACTOR TO CHECK WITH THE ARCHITECTURAL DRAWINGS BEFORE PROCEEDING WITH THE INSTALLATION OF MECHANICAL, PLUMBING AND ELECTRICAL WORK. SHOULD THERE BE A DISCREPANCY BETWEEN THE ARCHITECTURAL DRAWINGS AND THE CONSULTING ENGINEERS' DRAWINGS, THAT WOULD CAUSE AN ANKWARD INSTALLATION, IT SHALL BE BROUGHT TO THE ARCHITECT'S ATTENTION FOR CLARIFICATION PRIOR TO INSTALLATION OF SAID WORK. ANY WORK INSTALLED IN CONFLICT WITH THE ARCHITECTURAL DRAWINGS SHALL BE CORRECTED BY THE CONTRACTOR AT HIS OWN EXPENSE AND AT NO ADDITIONAL EXPENSE TO THE OWNER.
- IN NO CASE SHALL DIMENSIONS BE SCALED FROM DRAWINGS. THE CONTRACTOR SHALL VERIFY ALL CONDITIONS AND DIMENSIONS IN THE FIELD BEFORE PROCEEDING WITH SUBSEQUENT WORK. THE ARCHITECT SHALL BE NOTIFIED OF ANY DISCREPANCIES FOR CLARIFICATION PRIOR TO PROCEEDING WITH SAID WORK.
- ALL SYMBOLS AND ABBREVIATIONS USED ON THE DRAWINGS ARE CONSIDERED TO BE CONSTRUCTION STANDARDS. IF THE CONTRACTOR HAS QUESTIONS REGARDING SAME OR THE EXACT MEANING, THE ARCHITECT SHALL BE NOTIFIED FOR CLARIFICATION.
- NO SUBSTITUTIONS WILL BE ALLOWED WITHOUT PRIOR WRITTEN APPROVAL.
- ALL DIMENSIONS ARE FACE OF PARTITION, CENTER LINE OF COLUMNS AND BEAMS, AND OUTSIDE FACE OF GLASS. UNLESS OTHERWISE NOTED OR SHOWN.
- CONTRACTOR SHALL PROVIDE AND INSTALL ALL STIFFENERS, BRACINGS, BACK-UP PLATES AND SUPPORTING BRACKETS REQUIRED FOR THE INSTALLATION OF ALL CASEWORK, RAILING OR MISCELLANEOUS EQUIPMENT.
- CONTACT BETWEEN DISSIMILAR METALS SHALL BE PROTECTED.
- CONTRACTOR SHALL VERIFY ALL OPENINGS IN THE FIELD PRIOR TO THE FABRICATION OF DOORS AND FRAMES.
10. REQUIREMENTS TO ACCOMMODATE THE PHYSICALLY HANDICAPPED:
A. ALL PUBLIC ENTRANCES HAVE A THRESHOLD NO HIGHER THAN 1/2" WITH BEVELED EDGES.
B. ALL SWINGING DOORS SHALL BE OPERABLE BY A SINGLE EFFORT.
11. EXIT REQUIREMENTS:
A. ALL LEGAL EXIT DOORS SHALL BE OPENABLE WITH OUT SPECIAL KNOWLEDGE OR EFFORT OR SHALL HAVE LEGAL SIGNS POSTED READING "THIS DOOR TO REMAIN UNLOCKED DURING BUSINESS HOURS".
B. CONTRACTOR SHALL PROVIDE TEMPORARY EXIT SIGNS TO ASSURE A MEANS OF EGRESS DURING CONSTRUCTION.
12. ALL RUBBISH AND DEBRIS RESULTING FROM DEMOLITION AND/OR NEW WORK SHALL BE DISPOSED OFF-SITE AND SHALL NOT BE ALLOWED TO ACCUMULATE.
13. DETAILS MARKED "TYPICAL" SHALL APPLY IN ALL CASES UNLESS SPECIFICALLY INDICATED OTHERWISE.
14. ALL EXPOSED METAL SHALL BE PAINTED AS PART OF THE WORK. COLOR TO BE WHITE OR TO MATCH ADJACENT WALL COLORS.
15. ANY ITEMS OR FEATURES IN CEILINGS, SUCH AS, BUT NOT LIMITED TO, LIGHT FIXTURES, DIFFUSERS, ETC., SHALL BE PLACED OR INSTALLED WITH SPECIAL ATTENTION TO CENTERING, SPACING AND ALIGNMENT WITH OTHER FEATURES IN PROXIMITY. CONSULT WITH ARCHITECT CONCERNING ANY QUESTIONS OR CONFLICTS ABOUT LOCATIONS. LIGHT FIXTURES, DIFFUSERS, ETC., ARE NOT TO EXTEND OVER THE TOPS OF WALLS, SOFFITS OR MILLWORK BUILT TO CEILING HEIGHT.
16. CONTRACTOR TO SUBMIT SAMPLES, CUT SHEETS AND SHOP DRAWINGS PERTAINING TO COLORS, FINISHES, FIXTURES, MATERIALS AND OTHER ITEMS INSTALLED IN CONSTRUCTION. THE CONTRACTOR SHALL RECEIVE WRITTEN APPROVAL FROM THE ARCHITECT PRIOR TO ORDERING OR INSTALLATION OR USE OF SUCH ITEMS. ANY INSTALLATION OR USE OF ANY ITEMS WITHOUT THE ARCHITECT'S APPROVAL WILL BE THE SOLE RESPONSIBILITY OF THE CONTRACTOR.
17. PROVIDE BLOCKING BEHIND ALL WALL MOUNTED DOOR STOPS AND AS REQUIRED FOR MILLWORK. BLOCKING MUST BE NON-COMBUSTIBLE OR FIRE RETARDANT TREATED WOOD.
18. CENTERLINE OF NEW ELECTRICAL AND TELEPHONE OUTLETS TO BE +16" ABOVE FINISHED FLOOR UNLESS NOTED OTHERWISE, MOUNTED VERTICALLY.
19. CENTERLINE OF ALL NEW SWITCHES SHALL BE MOUNTED +44" ABOVE FINISHED FLOOR.
- ACCESSIBILITY GENERAL NOTES**
20. ACCESSIBILITY SHALL BE PROVIDED IN ACCORDANCE WITH CHAPTER 11 AND ADAAG.
21. AN ACCESSIBLE ROUTE OF TRAVEL SHALL BE PROVIDED TO ALL PORTIONS IN THE BUILDING AND BETWEEN THE BUILDING AND THE PUBLIC WAY. SEC. 1104.2 AND 1104.3
22. ACCESSIBLE MEANS OF EGRESS SHALL BE PROVIDED IN THE SAME NUMBER AS REQUIRED FOR EXITS BY CHAPTER 10.
23. AN ACCESSIBLE ROUTE OF TRAVEL SHALL NOT PASS THROUGH KITCHENS, STORAGE ROOMS, RESTROOMS, AND OTHER SIMILAR SPACES. SEC. 1104.3
24. THE PRIMARY ENTRY TO THE BUILDING SHALL BE ACCESSIBLE, ALL OTHER ENTRANCES TO THE BUILDING WHICH ARE LOCATED WITHIN 6 INCHES OF ADJACENT GROUND SHALL BE ACCESSIBLE.
25. EXTERIOR EXITS WHICH ARE LOCATED ADJACENT TO ACCESSIBLE AREAS AND WITHIN 6 INCHES OF ADJACENT GROUND LEVEL SHALL BE ACCESSIBLE.
- NOTE:** ANY FUTURE CHANGES, OR REVISIONS TO THESE PLANS SHALL BE SUBMITTED TO COUNTY FOR APPROVAL, PRIOR TO COMMENCING WORK. CHANGES OR REVISIONS SHALL BE NOTED ON PLANS BY "CLOUDING" THE AREAS) AFFECTED, SHOW DELTA (Δ) INDICATING NUMBER OF THE REVISION (Δ), AND DATES. LIST ALL REVISIONS IN BULLETINS IN RIGHT MARGIN OF TITLE BLOCK.
- FIRE SPRINKLER PLANS ARE NOT INCLUDED WITH THESE PLANS. FIRE SPRINKLER SYSTEM PLANS AND SPECIFICATIONS WILL BE SUBMITTED UNDER SEPARATE PERMIT.

CODE INFORMATION

- APPLICABLE CODES:**
- BUILDING CODE:** 2003 INTERNATIONAL BUILDING CODE WITH CITY OF SCOTTSDALE AMENDMENTS.
 - HANDICAPPED REGULATIONS:**
 - 22DAAG 1992
 - ANSI A117.1
 - AMERICAN DISABILITIES ACT, 1990.
 - MUNICIPAL CODES AND REGULATIONS:**
 - MARICOPA ASSOCIATION OF GOVERNMENTS STANDARD SPECIFICATIONS (MAG), 1979 EDITION, AND SUBSEQUENT UPDATES.
 - MARICOPA COUNTY BUREAU OF AIR POLLUTION RULES AND REGULATIONS.
 - MARICOPA COUNTY DEPARTMENT OF PUBLIC HEALTH
 - MECHANICAL CODE:** 2003 INTERNATIONAL MECHANICAL CODE - IMC (ORD. #3506)
 - PLUMBING CODE:** 1994 UNIFORM PLUMBING CODE (ORD. #2785)
 - FIRE CODE:** 2003 INTERNATIONAL FIRE CODE - IFC (ORD. #3507)
 - ELECTRICAL CODE:** 1999 NATIONAL ELECTRICAL CODE (ORD. #3413)
 - OTHER STATUTES, ORDINANCES, LAWS, REGULATIONS, RULES, ORDERS AND CODES SPECIFIED IN OTHER SECTIONS OF THE SPECIFICATIONS OR BEARING ON THE WORK INCLUDING REGULATIONS OF OCCUPATIONAL SAFETY AND HEALTH ADMINISTRATION (OSHA) UNLESS SUPERSEDED BY STATE STATUTE OR LOCAL LAW.

VICINITY MAP

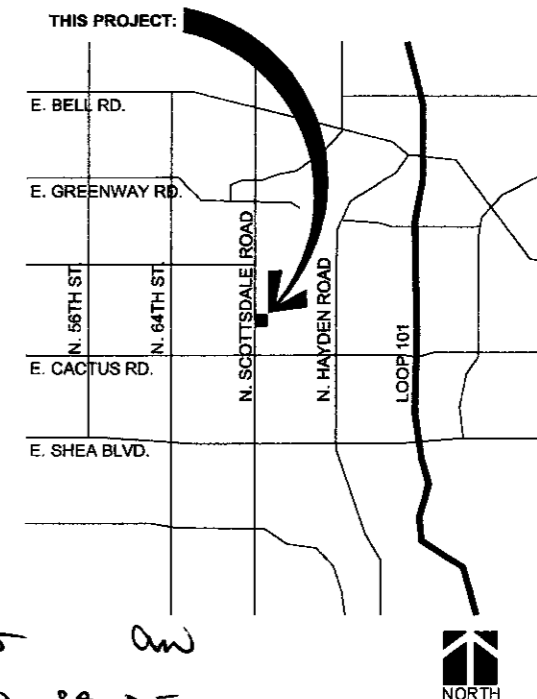

SCALE: 1/8" = 1'-0"

ENLARGED SITE PLAN 2



SCALE: 1" = 60'-0"

SITE PLAN 1

1. MAIN ENTRANCE DOORS, EXISTING.
2. CONCRETE SIDEWALK, EXISTING.
3. EXISTING LANDSCAPE AREA. VERIFY LOCATION OF EXISTING TREE, AND TRIM BACK TO ALLOW FOR NEW CONSTRUCTION.
4. NEW SECURITY PAVILION. ALIGN WITH EXISTING SIDEWALK.
5. ASPHALT PARKING AREA, EXISTING.
6. EXISTING LIGHT BOLLARD TO REMAIN.
7. EXISTING CONCRETE BOLLARD TO REMAIN.
8. LANDSCAPE AREA BETWEEN EXISTING CONCRETE WALK AND NEW PAVILION TO REMAIN. PROTECT PLANTING DURING CONSTRUCTION.
9. ALIGN NEW SECURITY PAVILION WITH LINE OF EXISTING CONCRETE WALK.

GENERAL NOTES

1. ALL DIMENSIONS TO BE FIELD VERIFIED BY CONTRACTOR PRIOR TO BEGINNING CONSTRUCTION.
2. IN NO CASE SHALL DIMENSIONS BE SCALED FROM DRAWINGS. THE CONTRACTOR SHALL VERIFY ALL CONDITIONS AND DIMENSIONS IN THE FIELD BEFORE PROCEEDING WITH SUBSEQUENT WORK. THE ARCHITECT SHALL BE NOTIFIED OF ANY DISCREPANCIES FOR CLARIFICATION PRIOR TO PROCEEDING WITH SAID WORK.
3. NO SUBSTITUTIONS SHALL BE ALLOWED WITHOUT PRIOR WRITTEN APPROVAL.
4. CONTRACTOR SHALL PROVIDE AND INSTALL ALL STIFFENERS, BRACINGS, BACK-UP PLATES AND SUPPORTING BRACKETS REQUIRED FOR THE INSTALLATION OF ALL CASEWORK, RAILINGS OR MISCELLANEOUS EQUIPMENT.
5. ALL RUBBISH AND DEBRIS RESULTING FROM DEMOLITION AND/OR NEW WORK SHALL BE DISPOSED OFF-SITE AND SHALL NOT BE ALLOWED TO ACCUMULATE.
6. ALL EXPOSED METAL SHALL BE PAINTED AS PART OF THE WORK. COLOR TO BE SELECTED BY ARCHITECT.
7. CONTRACTOR TO SUBMIT SAMPLES, CUT SHEETS AND SHOP DRAWINGS PERTAINING TO COLORS, FINISHES, FIXTURES, MATERIALS AND OTHER ITEMS INSTALLED IN CONSTRUCTION. THE CONTRACTOR SHALL RECEIVE WRITTEN APPROVAL FROM THE ARCHITECT PRIOR TO ORDERING OR INSTALLATION OR USE OF SUCH ITEMS. ANY INSTALLATION OR USE OF ANY ITEMS WITHOUT THE ARCHITECT'S APPROVAL WILL BE THE SOLE RESPONSIBILITY OF THE CONTRACTOR.

INA LEVINE
JEWISH COMMUNITY CAMPUS
SECURITY PAVILION
SCOTTSDALE, ARIZONA

CONSTRUCTION PHASE

PRE-CONSTRUCTION PHASE

SHEET TITLE :
SITE PLAN

CHECK BY :	PK
DRAWN :	JD
SCALE :	AS NOTED
DATE :	05.23.06
JOB No :	2434.000
FILE :	2434-SITE

A1.0

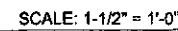

1" STANDING SEAM
COPPER ROOF SYSTEM

1" RIGID INSULATION

30 # BUILDING FELT

METAL ROOF DECKING,
SEE STRUCTURAL

VARIES

METAL CHANNEL

1/4" STEEL PLATE
INFILL PANEL

ALUMINUM WINDOW
SYSTEM

STEEL CURVED ROOF
BEAM, SEE STRUCTURAL

SCALE: 1-1/2" = 1'-0"

This technical drawing illustrates a window frame assembly. The main part of the drawing shows a cross-section of a rectangular frame containing a grid of diamond-shaped mesh or louvers. A vertical rod or handle is attached to the bottom center of the frame. To the right, a detailed inset shows a close-up of a horizontal component, likely a sash or a pane, with a series of diagonal ribs or louvers, and how it fits into the frame structure.

SCALE: 1-1/2" = 1'-0"

SCAF = 1.1/2" = 1'-0"

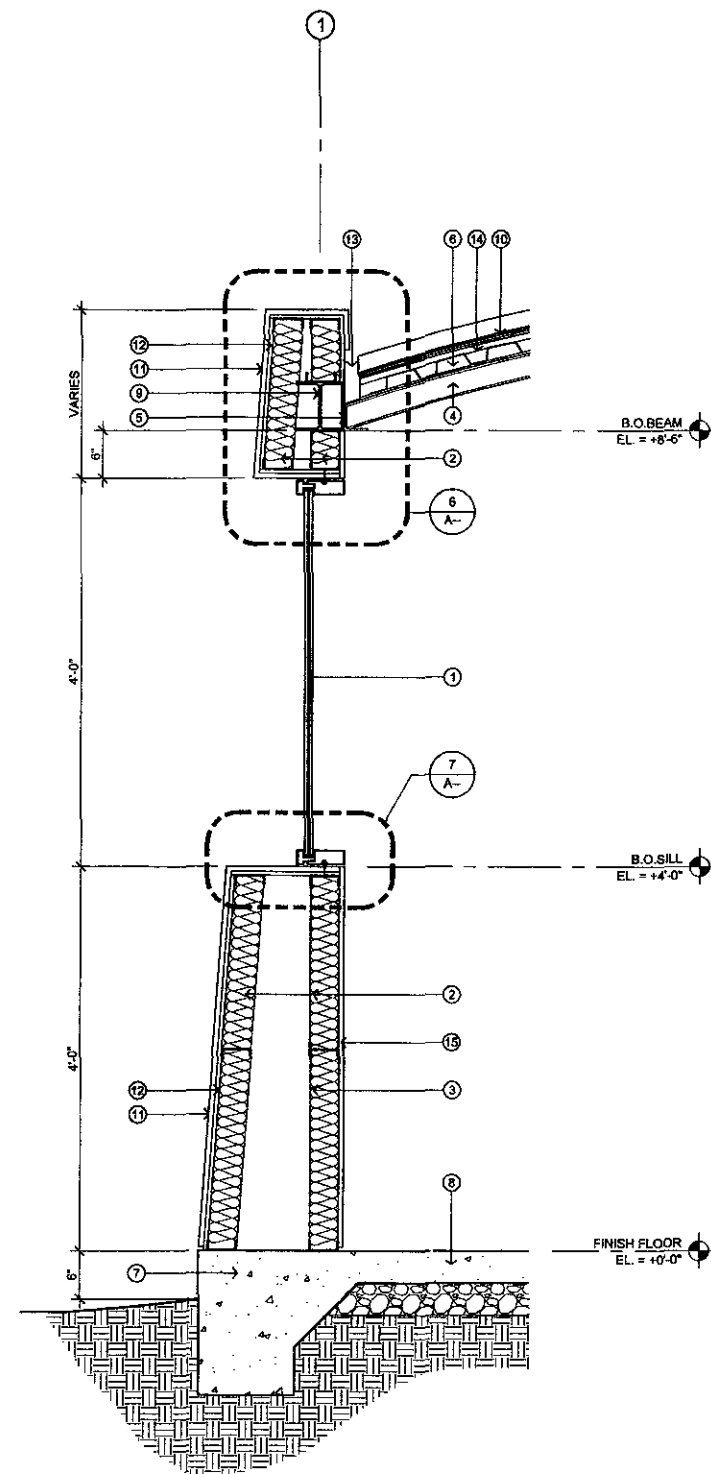

SCALE: 1" = 1'-0"

NOTE: HANGING GUTTER, SIM. TO
SMACNA 1-15C FASCIA HEIGHT AND
THICKNESS PER SMACNA TABLE 3-1

STEEL CURVED ROOF ---
BEAM, SEE STRUCTURAL
SLOPE TO DRAIN, TYPICAL
1/8" CONT. COPPER BRAC
- GUTTER SUPPORT

- INA LEVINE
JEWISH COMMUNITY CAMPUS
SECURITY PAVILION
SCOTTSDALE, ARIZONA

CONSTRUCTION PHASE

PRE-CONSTRUCTION PHASE

SHEET TITLE:
WALL SECTION
& BUILDING DETAILS
CHECK BY:
DRAWN:
SCALE: AS NOTED
DATE: 05/23/00
FOR No.: 2434 0
FILE:



PAVILION ROOF PLAN 2



PAVILION FLOOR PLAN	1
---------------------	---

1. STEEL COLUMN, SEE STRUCTURAL.
2. METAL STUD FRAMED WALL.
STUCCO FINISH OVER 3/4" EXTERIOR GRADE PLAYWOOD,
3-5/8" METAL STUDS @ 16" O.C.
3. 6'-0" X 9'-0" OPERABLE DOUBLE LEIF SLIDING GLASS DOOR.
4. LINE OF ROOF ABOVE.
5. LINE OF COUNTER ABOVE.
6. ALUMINUM WINDOW SYSTEM.
7. STANDING SEAM COPPER ROOF SYSTEM.
8. SHEET METAL GUTTER, SLOPE TO DRAIN.
9. CONCRETE FINISH FLOOR,
+0.25' FROM ADJACENT CONCRETE SIDEWALK.

GENERAL NOTES

1. DIMENSIONS ARE TO FACE OF GYPSUM BOARD, U.N.O.
2. ALL GLASS IN HAZARDOUS AREAS, AND 18" OFF OF THE FLOOR OR WITHIN 24" FROM THE DOOR JAMB OF THE ACTIVE LEAF OF A DOOR, OR ANY OTHER WAY SUBJECT TO HUMAN IMPACT SHALL BE TEMPERED GLASS.
3. THE FLOOR AND LANDING EACH SIDE OF EXIT DOOR IS TO BE LEVEL WITH THE THRESHOLD NOT MORE THAN 1/2" HIGH.
4. LIGHT SWITCHES TO BE GANGED TOGETHER WITH ONE COVER PLATE WHEREVER POSSIBLE.
5. ALL ROOF DRAINAGE PIPING SHALL BE PVC PLASTIC, SCHEDULE 40. JOINTS SHALL BE CONNECTED WITH PVC SOLVENT CEMENT.
6. ADJACENT GRADE TO SLOPE AWAY AND BE A MINIMUM 6" BELOW FINISH FLOOR.
7. ALL EXITS TO BE OPERABLE FROM THE INSIDE WITHOUT THE USE OF A KEY, OR ANY SPECIAL KNOWLEDGE. MANUALLY OPERATED EDGE OR SURFACE MOUNTED FLUSH BOLTS AND SURFACE BOLTS ARE PROHIBITED.
8. CONTRACTOR TO PROVIDE ALTERNATE BID FOR USE OF PAINTED COPPER METAL ROOF SYSTEM IN PLACE OF COPPER SYSTEM.

5/30/05 aw
190-JA-05

SHEET TITLE:
FLOOR / ROOF
PLAN

CHECK BY:	PK
DRAWN:	JD
SCALE:	1/2" = 1'-0"
DATE:	05/23/05
JOB No.:	2434-010
FILE:	

A2.0

INA LEVINE
JEWISH COMMUNITY CAMPUS
SECURITY PAVILION
SCOTTSDALE, ARIZONA

CONSTRUCTION PHASE

PRE-CONSTRUCTION PHASE

CHECK BY:	PK
DRAWN:	J.D.

SCALE: 1/2" = 1'-0"

DATE: 05 23 05

JOB No. : 2434 013

FILE :

A20

A2.0

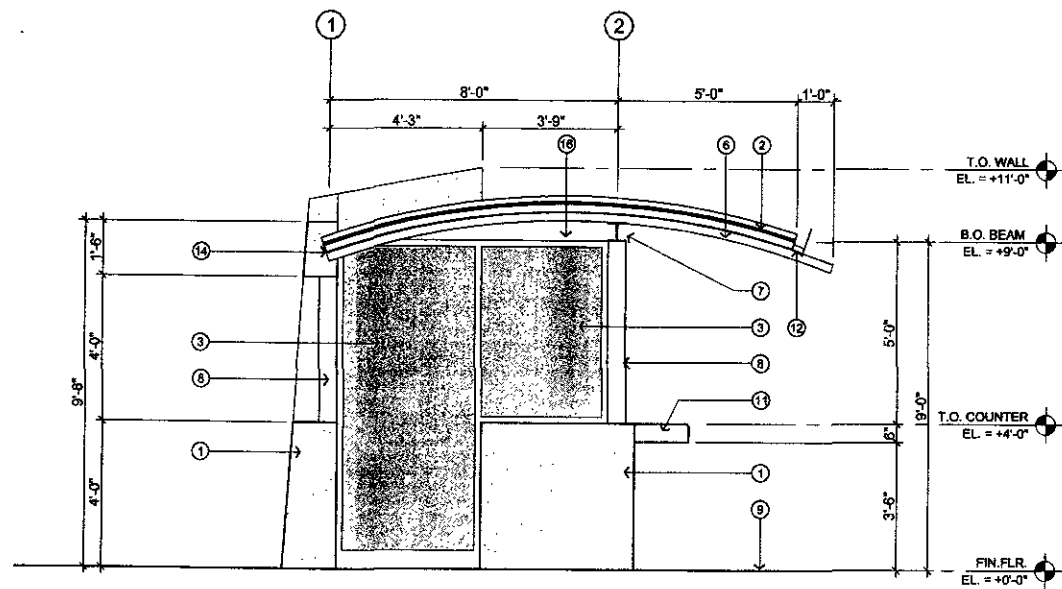

NORTH ELEVATION 4

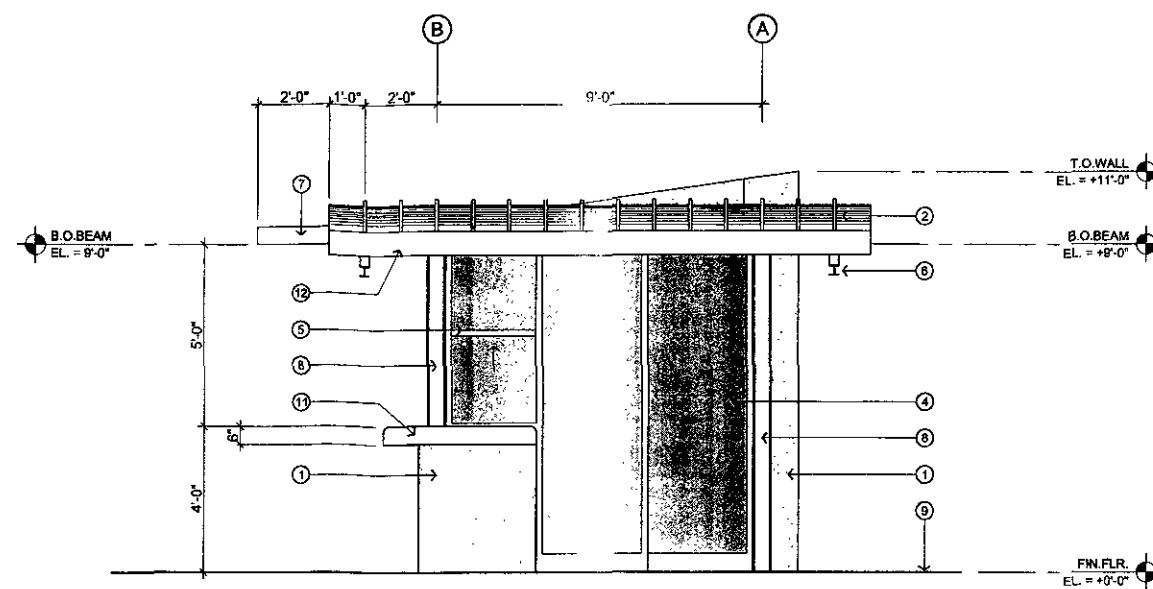

EAST ELEVATION 1

SCALE: 3/8" = 1'-0"

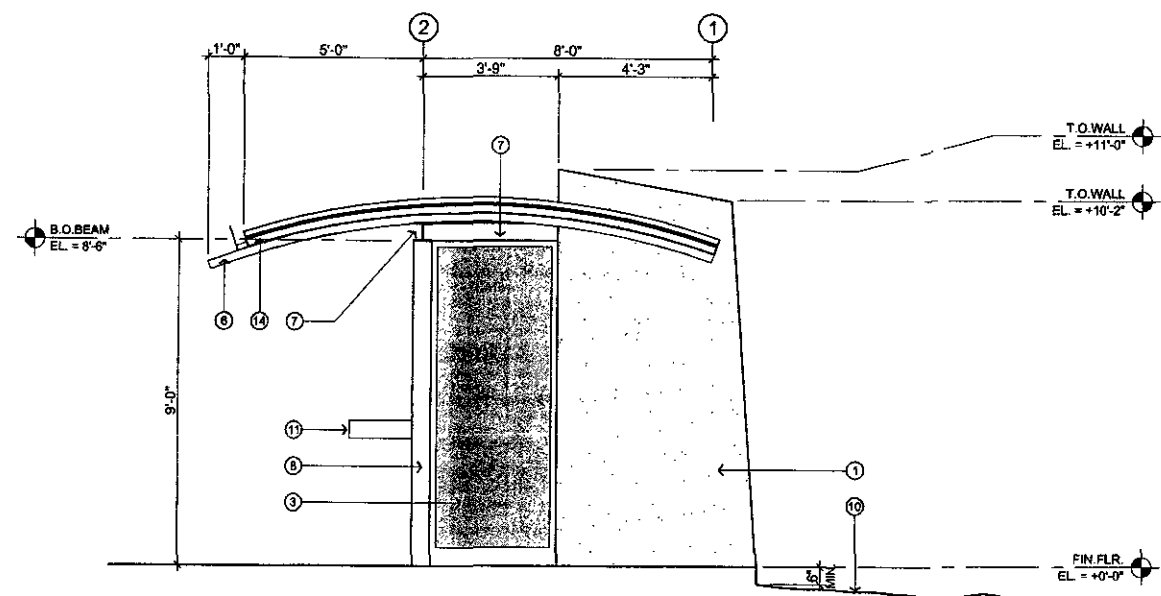

SOUTH ELEVATION 5

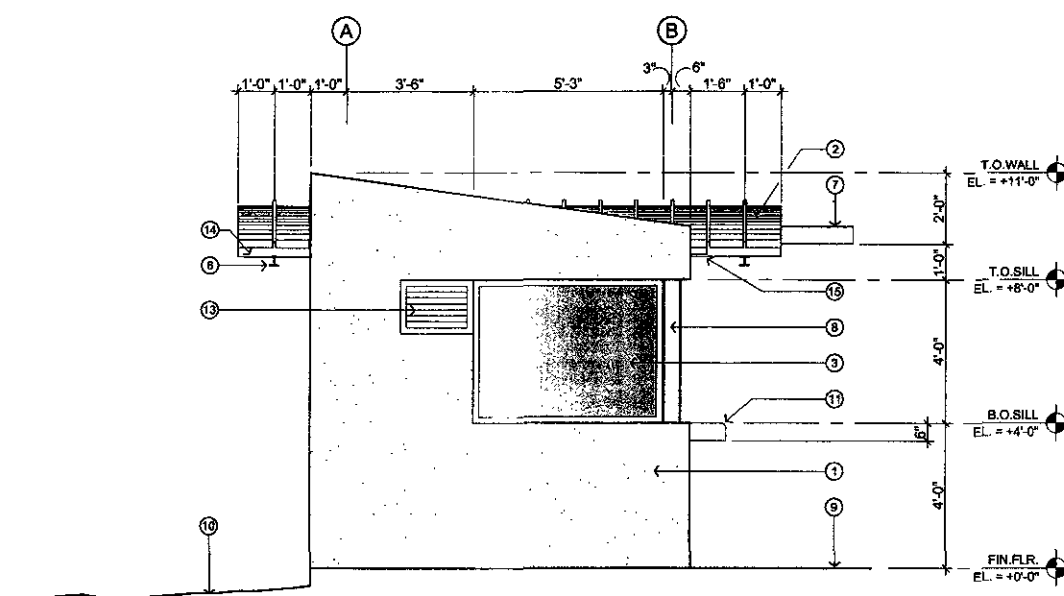

WEST ELEVATION 2

SCALE: 3/8" = 1'-0"

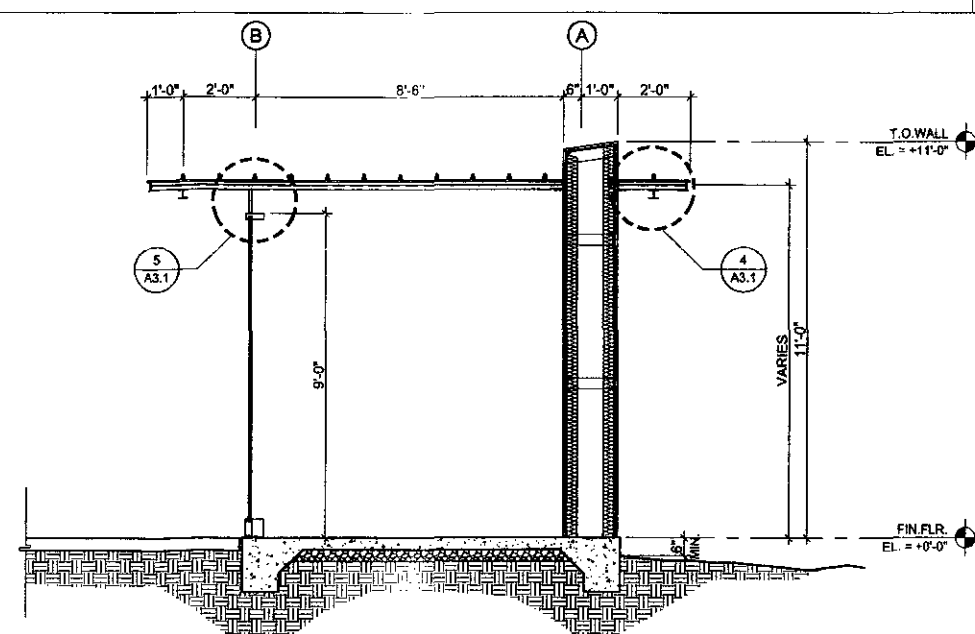
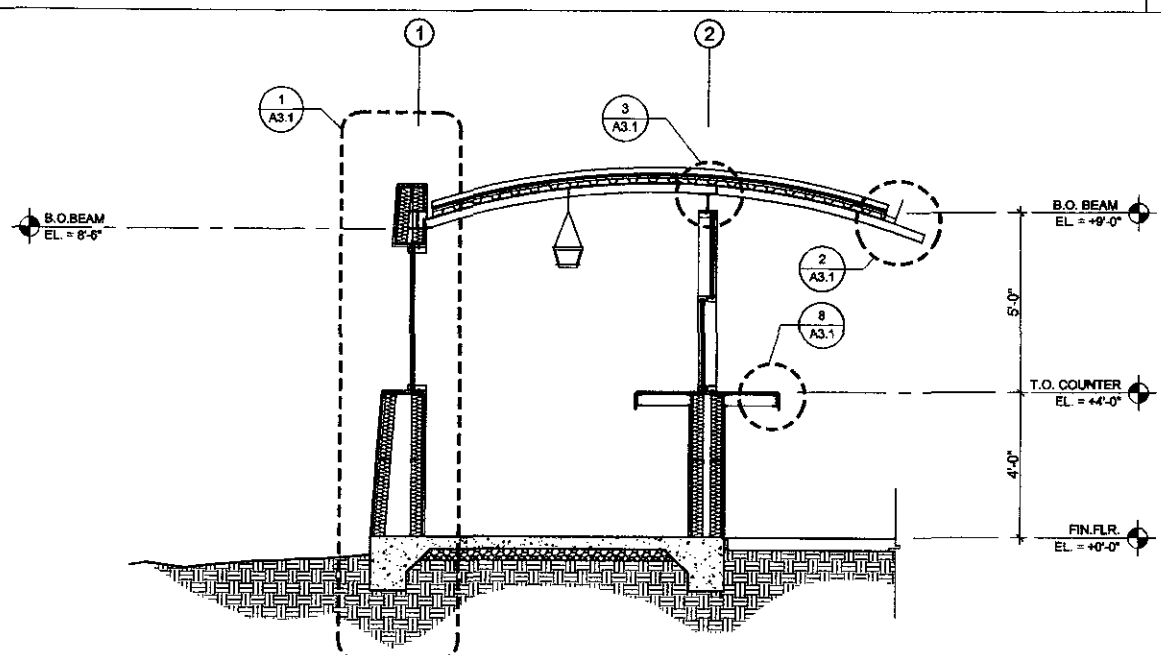

KEY NOTES

1. EXTERIOR STUCCO FINISH OVER METAL STUD FRAMING.
2. STANDING SEAM COPPER ROOF SYSTEM.
3. INSULATED ALUMINUM WINDOW SYSTEM (FIXED GLAZING).
4. OPERABLE ALUMINUM ENTRANCE DOOR.
5. ALUMINUM WINDOW SYSTEM, OPERABLE.
6. EXPOSED CURVED STEEL ROOF BEAM, SEE STRUCTURAL.
7. STEEL BEAM, SEE STRUCTURAL.
8. STEEL COLUMN, SEE STRUCTURAL.
9. LINE OF FINISHED CONCRETE WALK (EXISTING) @ -0.25' BELOW SECURITY PAVILION FINISHED FLOOR.
10. LINE OF FINISHED GRADE @ LANDSCAPE AREA, MINIMUM 6" BELOW FINISHED FLOOR.
11. STONE COUNTER WITH BULLNOSE EDGES, TYPICAL.
12. CONCEALED HANGING SHEET METAL GUTTER.
13. SELF-CONTAINED AIR CONDITIONING UNIT, MOUNTED INTO METAL STUD FRAMED WALL. PLUG-IN UNIT, SEE ELECTRICAL DRAWINGS FOR OUTLET LOCATION.
14. METAL FASCIA.
15. SHEET METAL SCUPPER @ ROOF GUTTER.
16. STEEL INFILL PANEL.

GENERAL NOTES

1. SECURITY EQUIPMENT PROVIDED BY OWNER, INSTALLED BY CONTRACTOR. CONTACT ARCHITECT FOR PLACEMENT.

INA LEVINE
JEWISH COMMUNITY CAMPUS
SECURITY PAVILION
SCOTTSDALE, ARIZONA

STUDIO4
INTERIORS, LTD.
5110 NORTH 40TH STREET SUITE 252 PHOENIX, ARIZONA 85018
602 957-4440 602 957-4470

CONSTRUCTION PHASE	1	2	3	4	5	6	7	8	9	10	11	12	13	14	15	16
PRE-CONSTRUCTION PHASE																

SHEET TITLE:
EXT. ELEVATIONS
& SECTIONS
CHECK BY: PJ
DRAWN: AJ
SCALE: 3/8" = 1'-0"
DATE: 05/23/05
JOB No: 2434.00
FILE:

5/30/05 aw
190-SA-05