

UNDEVELOPED STATE LAND

RANCH GATE ROAD

HAPPY VALLEY ROAD ALIGNMENT

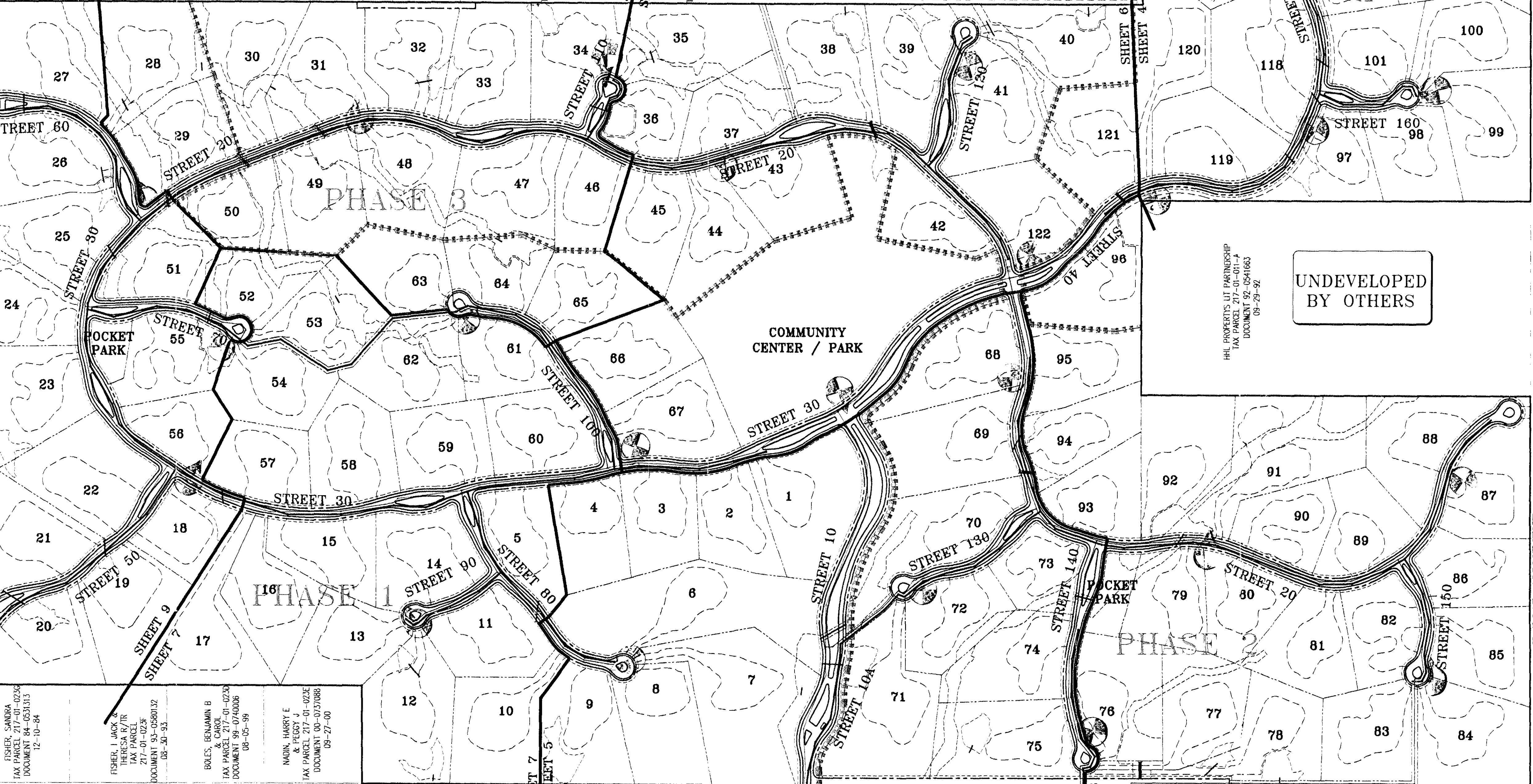

UNDEVELOPED BY OTHERS

UNDEVELOPED BY OTHERS

PROVIDE A KNOX ENTRY ACCESS SYSTEM  
KNOX KEY BOX  
KNOX KEY CYLINDER  
KNOX OVERRIDE & PER-EMPTION STROBE SWITCH FOR AUTOMATIC GATES

PROVIDE A LOOPED WATER MAIN SYSTEM

SPRINKLER SYSTEM REQUIRED IN THIS BUILDING BEFORE APPROVAL BY SCOTTSDALE FIRE DEPARTMENT

PREMISES IDENTIFICATION MUST BE LEDGIBLE FROM STREET OR DRIVE

ALL STREETS AND PRIVATE DRIVEWAYS SHALL BE DESIGNED TO A MIN 100 YEAR STORM FOR EMERGENCY VEHICLE ACCESS

ADD TO NOTES

7.12.06 DATE

APPROVED BY: [Signature]

YOUNG/M/ CHH/D/ANA/IL/NANCY/AD PHL/MAR/TR  
TAX PARCEL 217-01-017-A  
DOCUMENT 03-0703653  
08-02-03

TOSA PROPERTIES LLC  
TAX PARCEL 217-01-017-F  
DOCUMENT 03-04441  
08-15-08

CONTINENTAL SERVICE CORP  
TAX PARCEL 217-01-104  
DOCUMENT 03-0457642  
04-11-03

RECORP MANAGEMENT INC  
TAX PARCEL 217-01-106  
DOCUMENT 03-0457642  
04-11-03

MARIPOSA GRANDE DR.

RECORP MANAGEMENT INC  
TAX PARCEL 217-01-105  
DOCUMENT 03-0457642  
04-11-03

WELLS, ADRIAN & SYLVA  
TAX PARCEL 217-01-018-A  
DOCUMENT 03-051729  
10-13-81

FURJAN FAMILY TRUST  
TAX PARCEL 217-01-018-C  
DOCUMENT 03-051729  
01-24-08

GRANES, KATHLEEN M.  
TAX PARCEL 217-01-019-H  
DOCUMENT 85-0815826  
12-30-85

FISHER, SANDRA  
TAX PARCEL 217-01-0235  
DOCUMENT 84-0531313  
12-10-84

FISHER, JACQUELINE  
& THERESA R/T/R  
TAX PARCEL 217-01-0235  
DOCUMENT 93-0580032  
08-30-93

BOLES, BENJAMIN B  
& CAROL L  
TAX PARCEL 217-01-045  
DOCUMENT 99-0740206  
08-05-99

NADIN, HARRY E  
& PEGGY D  
TAX PARCEL 217-01-076  
DOCUMENT 03-0170886  
09-27-00

LOT 4  
MARTIN, ARNOLD & GINA  
TAX PARCEL 217-01-045  
DOCUMENT 01-1241772  
12-31-01

LOT 5  
C/O, STEVEN J & SERENA C  
TAX PARCEL 217-01-046  
DOCUMENT 04-0053545  
01-20-04

LOT 10  
BAKER, JAMES M & CAROLE L  
TAX PARCEL 217-01-047  
DOCUMENT 03-0886860  
07-08-03

LOT 11  
CONNOR, DANNY J & IFAT R  
TAX PARCEL 217-01-048  
DOCUMENT 01-063667  
06-01-01

LOT 12  
PATERSON, CLANK W & HELEN A  
TAX PARCEL 217-01-049  
DOCUMENT 03-0742526  
06-09-03

LOT 13  
LUNY, LONNIE LLC  
TAX PARCEL 217-01-050  
DOCUMENT 03-0063965  
01-17-03

LOT 14  
ALAMEDA ROAD TRACT "H"

LOT 15  
JARDON, STEVEN L  
TAX PARCEL 217-01-052  
DOCUMENT 03-0768072  
06-13-03

LOT 19  
LOT 20  
LUNY, LONNIE LLC  
TAX PARCEL 217-01-053  
DOCUMENT 03-0070455  
03-12-03

LOT 21  
ALBT, GERALD J & MARYANNA  
TAX PARCEL 217-01-054  
DOCUMENT 03-0934010  
07-16-03

SONORAN CREST

CREDO INVESTMENTS LLC  
TAX PARCEL 217-01-013  
DOCUMENT 04-0023492  
01-09-04

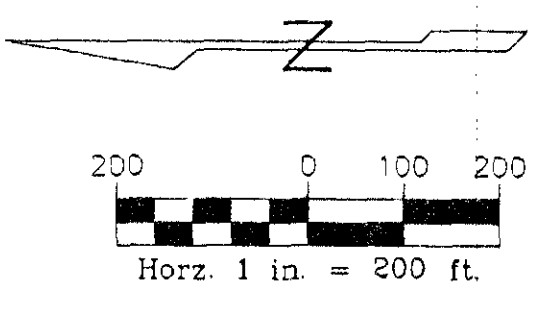

HELSEY, OSCA J  
TAX PARCEL 217-01-000-B  
DOCUMENT 03-0000000  
03-00-00

HELSEY, ELSBERG, S ET AL  
TAX PARCEL 217-01-015-C  
DOCUMENT 03-0000000  
03-00-00

CITY OF SCOTTSDALE  
TAX PARCEL 217-01-018-G  
DOCUMENT 02-1424286  
12-31-02

CITY OF SCOTTSDALE  
TAX PARCEL 217-01-018-A  
DOCUMENT 03-0913004  
07-11-03

PECK, MURRAY  
TAX PARCEL 217-01-017-B  
DOCUMENT 85-0266749  
06-11-85

NORREY, WILLIAM J  
TAX PARCEL 217-01-017-A  
DOCUMENT 85-0266746  
06-11-85



# SERENO CANYON

## PRELIMINARY PLAT

### SITE PLAN INDEX

PRELIMINARY NOT FOR CONSTRUCTION OR RECORDING



**WOOD/PATEL**  
LAND DEVELOPMENT • WATER RESOURCES  
TRANSPORTATION TRAFFIC  
WATER WASTEWATER • SURVEYING  
CONSTRUCTION MANAGEMENT

2051 W. Northern Ave.  
Phoenix, AZ 85021  
(602) 385-8500  
www.woodpatel.com

PHOENIX • MESA • TUCSON

ENGINEER G. WARK  
DESIGNER K. LOPEZ  
CAD TECHNICIAN P. SMISHER  
SCALE (HORIZ)  
SCALE (VERT)  
DATE 12/15/05  
JOB NUMBER 042054  
SHEET 2 OF 32

UNDEVELOPED  
STATE LAND

UNDEVELOPED  
BY OTHERS

UNDEVELOPED  
BY OTHERS

SONORAN  
CREST

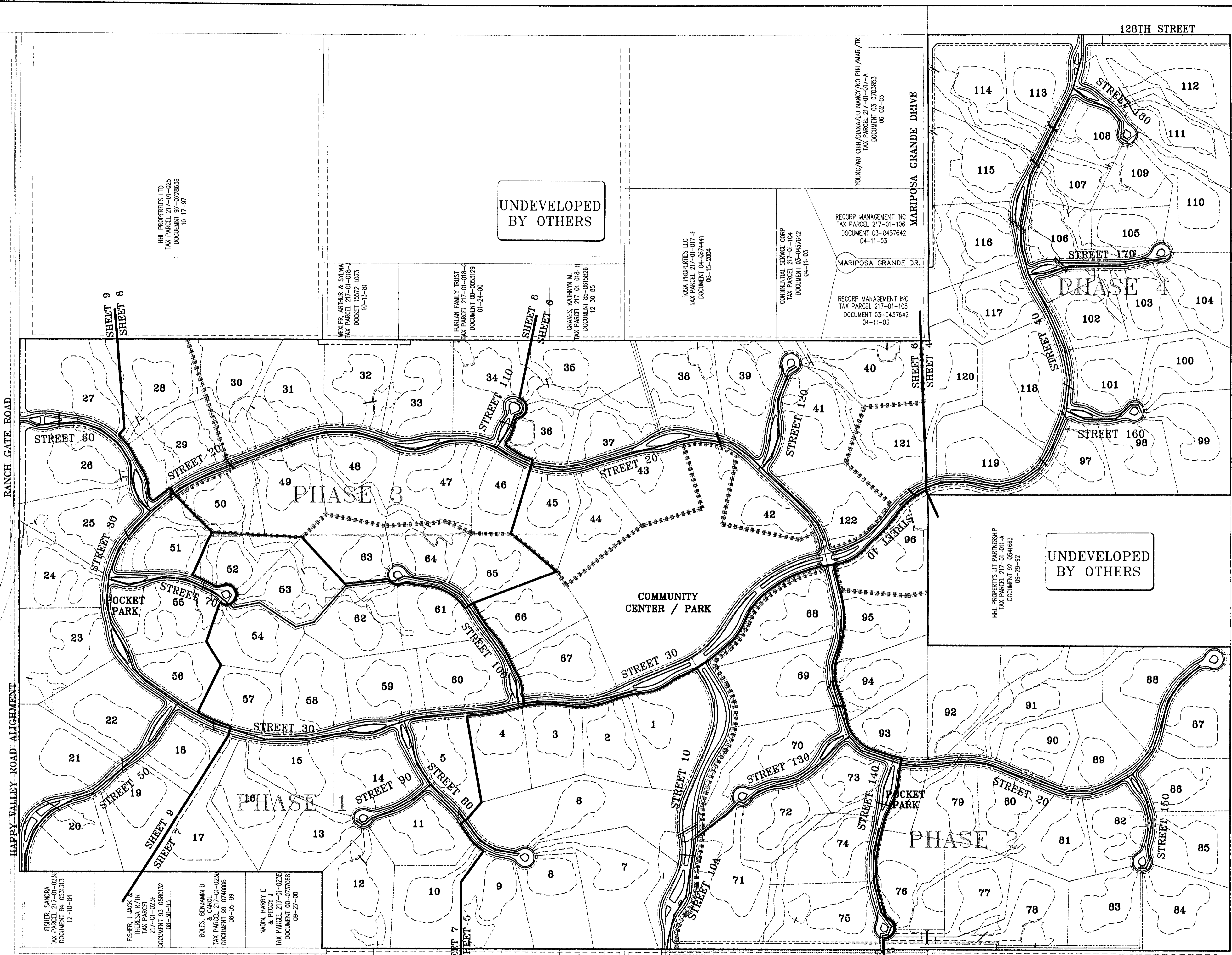

- LOT 4 FISHER, SANDRA TAX PARCEL 217-01-0236 DOCUMENT 84-0531313 12-10-06
- LOT 5 FISHER, J. JACK & THERESA R/IR TAX PARCEL 217-01-0237 DOCUMENT 93-0580132 08-30-93
- LOT 10 BOLES, BENJAMIN B TAX PARCEL 217-01-0238 DOCUMENT 99-0740006 08-05-99
- LOT 11 MADON, HARRY E TAX PARCEL 217-01-0239 DOCUMENT 09-0337886 09-27-00
- LOT 12 MARTIN, ARNOLD & GINA TAX PARCEL 217-01-045 DOCUMENT 01-1241772 12-31-01
- LOT 13 CYR, SEVEN J. & SERENA C TAX PARCEL 217-01-046 DOCUMENT 04-0055345 01-20-04
- LOT 14 BAKER, JAMES M & CAROLE L TAX PARCEL 217-01-047 DOCUMENT 03-0886680 07-08-03
- LOT 15 CONNOR, RANKY J & PAT R TAX PARCEL 217-01-048 DOCUMENT 01-0383667 05-01-01
- LOT 16 PATTERSON, GUINN W & HEIDI A TAX PARCEL 217-01-049 DOCUMENT 03-0742526 06-09-03
- LOT 17 LUDKE HOMES, LLC TAX PARCEL 217-01-050 DOCUMENT 03-0063565 01-17-03
- LOT 19 JORDISON, STEVEN L TAX PARCEL 217-01-052 DOCUMENT 03-0766072 06-13-03
- LOT 20 LUNGE, FRANK J & JILL TAX PARCEL 217-01-053 DOCUMENT 03-0307465 03-12-03
- LOT 21 ALF, GERALD J JR & MARYANNA TAX PARCEL 217-01-054 DOCUMENT 03-0504010 07-16-03

- HHL PROPERTIES LTD TAX PARCEL 217-01-025 DOCUMENT 97-0728536 10-17-97
- NEUER, ARTHUR & SYLVIA TAX PARCEL 217-01-018-4 DOCKET 15272-1073 10-13-81
- FUSANI FAMILY TRUST TAX PARCEL 217-01-018-5 DOCUMENT 00-0635129 01-24-00
- GRAVES, KATHERYN M TAX PARCEL 217-01-018-6 DOCUMENT 85-0615826 12-30-85
- TGS PROPERTIES, LLC TAX PARCEL 217-01-018-7 DOCUMENT 04-0274441 06-15-2004
- CONVENTUAL SERVICE CORP TAX PARCEL 217-01-018-8 DOCUMENT 03-0457642 04-11-03
- RECORP MANAGEMENT INC TAX PARCEL 217-01-106 DOCUMENT 03-0457642 04-11-03
- RECORP MANAGEMENT INC TAX PARCEL 217-01-105 DOCUMENT 03-0457642 04-11-03
- YOUNG, WU CHU/DIANA/OU NANCY/OU PHIL/MARY/IR TAX PARCEL 217-01-017-A DOCUMENT 03-0703853 06-02-03
- HHL PROPERTIES LTD PARTNERSHIP TAX PARCEL 217-01-014-4 DOCUMENT 03-0516603 09-29-92

- BELSHER, OLGA J TAX PARCEL 217-01-009-B DOCUMENT 04-0023492 01-09-04
- BELSHER, ELIZABETH S ET AL TAX PARCEL 217-01-019-C
- CITY OF SCOTTSDALE TAX PARCEL 217-01-018-A DOCUMENT 03-0913064 07-11-03
- CITY OF SCOTTSDALE TAX PARCEL 102-142626 DOCUMENT 12-31-02
- CITY OF SCOTTSDALE TAX PARCEL 217-01-018-G DOCUMENT 02-142626 12-31-02
- PECK, MARRAY TAX PARCEL 217-01-017-B DOCUMENT 85-0266749 06-11-85
- NORTHEY, WILLIAM T TAX PARCEL 217-01-017-A DOCUMENT 85-0266746 06-11-85

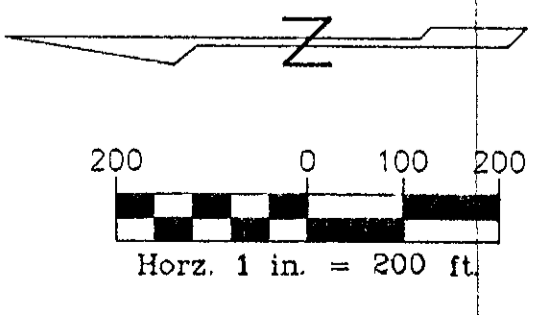

**SERENO CANYON**  
PRELIMINARY PLAT  
SITE PLAN INDEX

PRELIMINARY  
NOT  
FOR  
CONSTRUCTION  
OR RECORDING

**WOOD/PATEL**  
LAND DEVELOPMENT • WATER RESOURCES  
TRANSPORTATION/TRAFFIC  
WATER/WASTEWATER • SURVEYING  
CONSTRUCTION MANAGEMENT

2051 W. Northern Ave.  
Phoenix, AZ 85021  
(602) 335-8500  
www.woodpatel.com  
PHOENIX • MESA • TUCSON

ENGINEER G. WARK  
DESIGNER K. LOPEZ  
CAD TECHNICIAN P. SWISHER  
SCALE (HORIZ) \_\_\_\_\_  
SCALE (VERT) \_\_\_\_\_  
DATE 12/15/05  
JOB NUMBER 042054  
SHEET 2 OF 32

CROWN  
COMMUNITY DEVELOPMENT  
A Crown Company

UNDEVELOPED STATE LAND

UNDEVELOPED BY OTHERS

UNDEVELOPED BY OTHERS

SONORAN CREST

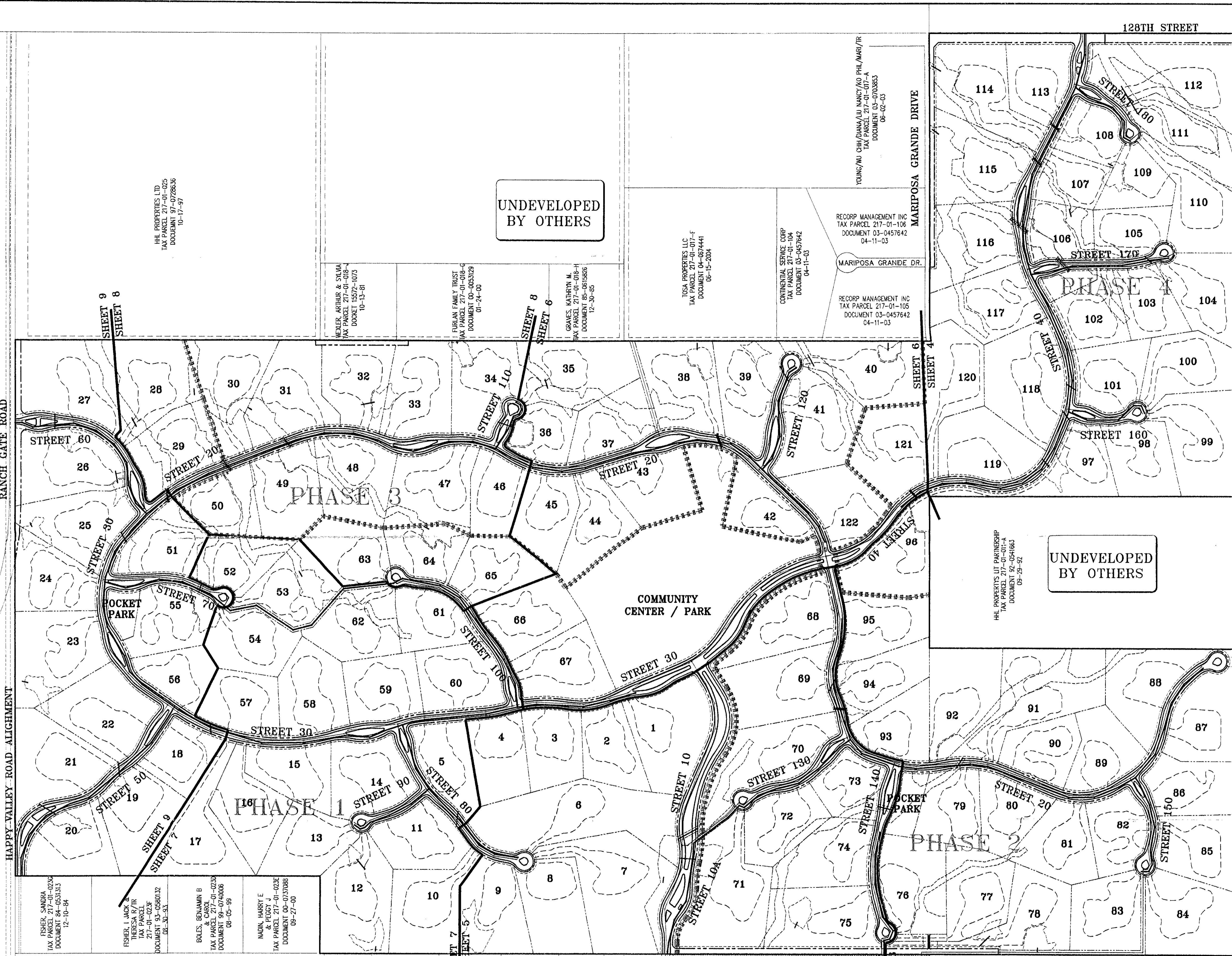

LOT 4 OSHER, SANSRA TAX PARCEL 217-01-0232 DOCUMENT 84-031313 12-10-84	LOT 5 FISHER, I JACK & THERESA R/TR TAX PARCEL 217-01-0238 DOCUMENT 85-030812 08-30-84	LOT 10 BOLES, BENJAMIN B & CAROL TAX PARCEL 217-01-0233 DOCUMENT 89-074006 08-03-89	LOT 11 MADIN, HARRY E & PEGGY J TAX PARCEL 217-01-0234 DOCUMENT 00-072088 09-27-00	LOT 12 MARTIN, ARNOLD & GINA TAX PARCEL 217-01-046 DOCUMENT 01-124172 12-31-01	LOT 13 CIR, STEVEN J & SERENA C TAX PARCEL 217-01-046 DOCUMENT 04-005345 01-20-04	LOT 14 BAKER, JAMES L TAX PARCEL 217-01-047 DOCUMENT 03-088680 07-09-03	LOT 15 CORNING, DANNY J & HEAT R TAX PARCEL 217-01-048 DOCUMENT 01-038367 05-01-01	LOT 16 PATERSON, GLEN W & HEDI A TAX PARCEL 217-01-049 DOCUMENT 03-074226 08-08-03	LOT 17 LUXOR HOMES, LLC TAX PARCEL 217-01-050 DOCUMENT 03-000355 01-17-03	LOT 18 JACKSON, STEVEN L TAX PARCEL 217-01-052 DOCUMENT 03-076802 06-13-03	LOT 19 LOT 20 LUXOR HOMES LLC TAX PARCEL 217-01-053 DOCUMENT 03-030745 03-12-03	LOT 21 ALJEF, GERARD JR & MARYANNA TAX PARCEL 217-01-054 DOCUMENT 03-034010 07-16-03	LOT 22 RECORD MANAGEMENT INC TAX PARCEL 217-01-105 DOCUMENT 03-0457642 04-11-03	LOT 23 RECORD MANAGEMENT INC TAX PARCEL 217-01-105 DOCUMENT 03-0457642 04-11-03	LOT 24 CITY OF SCOTTSDALE TAX PARCEL 217-01-018-A DOCUMENT 03-0913084 07-11-03	LOT 25 CITY OF SCOTTSDALE TAX PARCEL 217-01-018-C DOCUMENT 02-144286 12-31-02	LOT 26 HIL PROPERTIES LTD PARTNERSHIP TAX PARCEL 217-01-017-A DOCUMENT 92-054183 09-29-92	LOT 27 CITY OF SCOTTSDALE TAX PARCEL 217-01-018-A DOCUMENT 03-0913084 07-11-03	LOT 28 RECORD MANAGEMENT INC TAX PARCEL 217-01-105 DOCUMENT 03-0457642 04-11-03	LOT 29 RECORD MANAGEMENT INC TAX PARCEL 217-01-105 DOCUMENT 03-0457642 04-11-03	LOT 30 RECORD MANAGEMENT INC TAX PARCEL 217-01-105 DOCUMENT 03-0457642 04-11-03	LOT 31 RECORD MANAGEMENT INC TAX PARCEL 217-01-105 DOCUMENT 03-0457642 04-11-03	LOT 32 RECORD MANAGEMENT INC TAX PARCEL 217-01-105 DOCUMENT 03-0457642 04-11-03	LOT 33 RECORD MANAGEMENT INC TAX PARCEL 217-01-105 DOCUMENT 03-0457642 04-11-03	LOT 34 RECORD MANAGEMENT INC TAX PARCEL 217-01-105 DOCUMENT 03-0457642 04-11-03	LOT 35 RECORD MANAGEMENT INC TAX PARCEL 217-01-105 DOCUMENT 03-0457642 04-11-03	LOT 36 RECORD MANAGEMENT INC TAX PARCEL 217-01-105 DOCUMENT 03-0457642 04-11-03	LOT 37 RECORD MANAGEMENT INC TAX PARCEL 217-01-105 DOCUMENT 03-0457642 04-11-03	LOT 38 RECORD MANAGEMENT INC TAX PARCEL 217-01-105 DOCUMENT 03-0457642 04-11-03	LOT 39 RECORD MANAGEMENT INC TAX PARCEL 217-01-105 DOCUMENT 03-0457642 04-11-03	LOT 40 RECORD MANAGEMENT INC TAX PARCEL 217-01-105 DOCUMENT 03-0457642 04-11-03	LOT 41 RECORD MANAGEMENT INC TAX PARCEL 217-01-105 DOCUMENT 03-0457642 04-11-03	LOT 42 RECORD MANAGEMENT INC TAX PARCEL 217-01-105 DOCUMENT 03-0457642 04-11-03	LOT 43 RECORD MANAGEMENT INC TAX PARCEL 217-01-105 DOCUMENT 03-0457642 04-11-03	LOT 44 RECORD MANAGEMENT INC TAX PARCEL 217-01-105 DOCUMENT 03-0457642 04-11-03	LOT 45 RECORD MANAGEMENT INC TAX PARCEL 217-01-105 DOCUMENT 03-0457642 04-11-03	LOT 46 RECORD MANAGEMENT INC TAX PARCEL 217-01-105 DOCUMENT 03-0457642 04-11-03	LOT 47 RECORD MANAGEMENT INC TAX PARCEL 217-01-105 DOCUMENT 03-0457642 04-11-03	LOT 48 RECORD MANAGEMENT INC TAX PARCEL 217-01-105 DOCUMENT 03-0457642 04-11-03	LOT 49 RECORD MANAGEMENT INC TAX PARCEL 217-01-105 DOCUMENT 03-0457642 04-11-03	LOT 50 RECORD MANAGEMENT INC TAX PARCEL 217-01-105 DOCUMENT 03-0457642 04-11-03	LOT 51 RECORD MANAGEMENT INC TAX PARCEL 217-01-105 DOCUMENT 03-0457642 04-11-03	LOT 52 RECORD MANAGEMENT INC TAX PARCEL 217-01-105 DOCUMENT 03-0457642 04-11-03	LOT 53 RECORD MANAGEMENT INC TAX PARCEL 217-01-105 DOCUMENT 03-0457642 04-11-03	LOT 54 RECORD MANAGEMENT INC TAX PARCEL 217-01-105 DOCUMENT 03-0457642 04-11-03	LOT 55 RECORD MANAGEMENT INC TAX PARCEL 217-01-105 DOCUMENT 03-0457642 04-11-03	LOT 56 RECORD MANAGEMENT INC TAX PARCEL 217-01-105 DOCUMENT 03-0457642 04-11-03	LOT 57 RECORD MANAGEMENT INC TAX PARCEL 217-01-105 DOCUMENT 03-0457642 04-11-03	LOT 58 RECORD MANAGEMENT INC TAX PARCEL 217-01-105 DOCUMENT 03-0457642 04-11-03	LOT 59 RECORD MANAGEMENT INC TAX PARCEL 217-01-105 DOCUMENT 03-0457642 04-11-03	LOT 60 RECORD MANAGEMENT INC TAX PARCEL 217-01-105 DOCUMENT 03-0457642 04-11-03	LOT 61 RECORD MANAGEMENT INC TAX PARCEL 217-01-105 DOCUMENT 03-0457642 04-11-03	LOT 62 RECORD MANAGEMENT INC TAX PARCEL 217-01-105 DOCUMENT 03-0457642 04-11-03	LOT 63 RECORD MANAGEMENT INC TAX PARCEL 217-01-105 DOCUMENT 03-0457642 04-11-03	LOT 64 RECORD MANAGEMENT INC TAX PARCEL 217-01-105 DOCUMENT 03-0457642 04-11-03	LOT 65 RECORD MANAGEMENT INC TAX PARCEL 217-01-105 DOCUMENT 03-0457642 04-11-03	LOT 66 RECORD MANAGEMENT INC TAX PARCEL 217-01-105 DOCUMENT 03-0457642 04-11-03	LOT 67 RECORD MANAGEMENT INC TAX PARCEL 217-01-105 DOCUMENT 03-0457642 04-11-03	LOT 68 RECORD MANAGEMENT INC TAX PARCEL 217-01-105 DOCUMENT 03-0457642 04-11-03	LOT 69 RECORD MANAGEMENT INC TAX PARCEL 217-01-105 DOCUMENT 03-0457642 04-11-03	LOT 70 RECORD MANAGEMENT INC TAX PARCEL 217-01-105 DOCUMENT 03-0457642 04-11-03	LOT 71 RECORD MANAGEMENT INC TAX PARCEL 217-01-105 DOCUMENT 03-0457642 04-11-03	LOT 72 RECORD MANAGEMENT INC TAX PARCEL 217-01-105 DOCUMENT 03-0457642 04-11-03	LOT 73 RECORD MANAGEMENT INC TAX PARCEL 217-01-105 DOCUMENT 03-0457642 04-11-03	LOT 74 RECORD MANAGEMENT INC TAX PARCEL 217-01-105 DOCUMENT 03-0457642 04-11-03	LOT 75 RECORD MANAGEMENT INC TAX PARCEL 217-01-105 DOCUMENT 03-0457642 04-11-03	LOT 76 RECORD MANAGEMENT INC TAX PARCEL 217-01-105 DOCUMENT 03-0457642 04-11-03	LOT 77 RECORD MANAGEMENT INC TAX PARCEL 217-01-105 DOCUMENT 03-0457642 04-11-03	LOT 78 RECORD MANAGEMENT INC TAX PARCEL 217-01-105 DOCUMENT 03-0457642 04-11-03	LOT 79 RECORD MANAGEMENT INC TAX PARCEL 217-01-105 DOCUMENT 03-0457642 04-11-03	LOT 80 RECORD MANAGEMENT INC TAX PARCEL 217-01-105 DOCUMENT 03-0457642 04-11-03	LOT 81 RECORD MANAGEMENT INC TAX PARCEL 217-01-105 DOCUMENT 03-0457642 04-11-03	LOT 82 RECORD MANAGEMENT INC TAX PARCEL 217-01-105 DOCUMENT 03-0457642 04-11-03	LOT 83 RECORD MANAGEMENT INC TAX PARCEL 217-01-105 DOCUMENT 03-0457642 04-11-03	LOT 84 RECORD MANAGEMENT INC TAX PARCEL 217-01-105 DOCUMENT 03-0457642 04-11-03	LOT 85 RECORD MANAGEMENT INC TAX PARCEL 217-01-105 DOCUMENT 03-0457642 04-11-03	LOT 86 RECORD MANAGEMENT INC TAX PARCEL 217-01-105 DOCUMENT 03-0457642 04-11-03	LOT 87 RECORD MANAGEMENT INC TAX PARCEL 217-01-105 DOCUMENT 03-0457642 04-11-03	LOT 88 RECORD MANAGEMENT INC TAX PARCEL 217-01-105 DOCUMENT 03-0457642 04-11-03	LOT 89 RECORD MANAGEMENT INC TAX PARCEL 217-01-105 DOCUMENT 03-0457642 04-11-03	LOT 90 RECORD MANAGEMENT INC TAX PARCEL 217-01-105 DOCUMENT 03-0457642 04-11-03	LOT 91 RECORD MANAGEMENT INC TAX PARCEL 217-01-105 DOCUMENT 03-0457642 04-11-03	LOT 92 RECORD MANAGEMENT INC TAX PARCEL 217-01-105 DOCUMENT 03-0457642 04-11-03	LOT 93 RECORD MANAGEMENT INC TAX PARCEL 217-01-105 DOCUMENT 03-0457642 04-11-03	LOT 94 RECORD MANAGEMENT INC TAX PARCEL 217-01-105 DOCUMENT 03-0457642 04-11-03	LOT 95 RECORD MANAGEMENT INC TAX PARCEL 217-01-105 DOCUMENT 03-0457642 04-11-03	LOT 96 RECORD MANAGEMENT INC TAX PARCEL 217-01-105 DOCUMENT 03-0457642 04-11-03	LOT 97 RECORD MANAGEMENT INC TAX PARCEL 217-01-105 DOCUMENT 03-0457642 04-11-03	LOT 98 RECORD MANAGEMENT INC TAX PARCEL 217-01-105 DOCUMENT 03-0457642 04-11-03	LOT 99 RECORD MANAGEMENT INC TAX PARCEL 217-01-105 DOCUMENT 03-0457642 04-11-03	LOT 100 RECORD MANAGEMENT INC TAX PARCEL 217-01-105 DOCUMENT 03-0457642 04-11-03	LOT 101 RECORD MANAGEMENT INC TAX PARCEL 217-01-105 DOCUMENT 03-0457642 04-11-03	LOT 102 RECORD MANAGEMENT INC TAX PARCEL 217-01-105 DOCUMENT 03-0457642 04-11-03	LOT 103 RECORD MANAGEMENT INC TAX PARCEL 217-01-105 DOCUMENT 03-0457642 04-11-03	LOT 104 RECORD MANAGEMENT INC TAX PARCEL 217-01-105 DOCUMENT 03-0457642 04-11-03	LOT 105 RECORD MANAGEMENT INC TAX PARCEL 217-01-105 DOCUMENT 03-0457642 04-11-03	LOT 106 RECORD MANAGEMENT INC TAX PARCEL 217-01-105 DOCUMENT 03-0457642 04-11-03	LOT 107 RECORD MANAGEMENT INC TAX PARCEL 217-01-105 DOCUMENT 03-0457642 04-11-03	LOT 108 RECORD MANAGEMENT INC TAX PARCEL 217-01-105 DOCUMENT 03-0457642 04-11-03	LOT 109 RECORD MANAGEMENT INC TAX PARCEL 217-01-105 DOCUMENT 03-0457642 04-11-03	LOT 110 RECORD MANAGEMENT INC TAX PARCEL 217-01-105 DOCUMENT 03-0457642 04-11-03	LOT 111 RECORD MANAGEMENT INC TAX PARCEL 217-01-105 DOCUMENT 03-0457642 04-11-03	LOT 112 RECORD MANAGEMENT INC TAX PARCEL 217-01-105 DOCUMENT 03-0457642 04-11-03	LOT 113 RECORD MANAGEMENT INC TAX PARCEL 217-01-105 DOCUMENT 03-0457642 04-11-03	LOT 114 RECORD MANAGEMENT INC TAX PARCEL 217-01-105 DOCUMENT 03-0457642 04-11-03	LOT 115 RECORD MANAGEMENT INC TAX PARCEL 217-01-105 DOCUMENT 03-0457642 04-11-03	LOT 116 RECORD MANAGEMENT INC TAX PARCEL 217-01-105 DOCUMENT 03-0457642 04-11-03	LOT 117 RECORD MANAGEMENT INC TAX PARCEL 217-01-105 DOCUMENT 03-0457642 04-11-03	LOT 118 RECORD MANAGEMENT INC TAX PARCEL 217-01-105 DOCUMENT 03-0457642 04-11-03	LOT 119 RECORD MANAGEMENT INC TAX PARCEL 217-01-105 DOCUMENT 03-0457642 04-11-03	LOT 120 RECORD MANAGEMENT INC TAX PARCEL 217-01-105 DOCUMENT 03-0457642 04-11-03	LOT 121 RECORD MANAGEMENT INC TAX PARCEL 217-01-105 DOCUMENT 03-0457642 04-11-03	LOT 122 RECORD MANAGEMENT INC TAX PARCEL 217-01-105 DOCUMENT 03-0457642 04-11-03
--	---	--	---	--	---	---	--	--	---	--	--	--	---	---	--	---	---	--	---	---	---	---	---	---	---	---	---	---	---	---	---	---	---	---	---	---	---	---	---	---	---	---	---	---	---	---	---	---	---	---	---	---	---	---	---	---	---	---	---	---	---	---	---	---	---	---	---	---	---	---	---	---	---	---	---	---	---	---	---	---	---	---	---	---	---	---	---	---	---	---	--	--	--	--	--	--	--	--	--	--	--	--	--	--	--	--	--	--	--	--	--	--	--

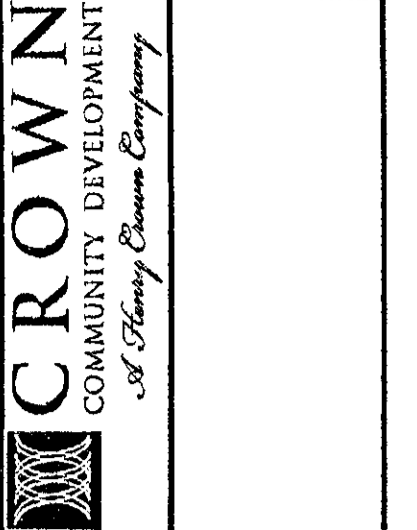
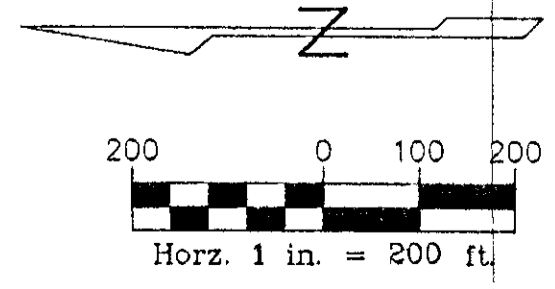

**SERENO CANYON**  
PRELIMINARY PLAT  
SITE PLAN INDEX

PRELIMINARY NOT FOR CONSTRUCTION OR RECORDING



**WOOD/PATEL**  
LAND DEVELOPMENT • WATER RESOURCES  
TRANSPORTATION • TRAFFIC  
WATER/WASTEWATER • SURVEYING  
CONSTRUCTION MANAGEMENT  
2051 W. Northern Ave.  
Phoenix, AZ 85021  
(602) 335-8500  
www.woodpatel.com  
PHOENIX • MESA • TUCSON

ENGINEER	G. WARK
DESIGNER	K. LOPEZ
CAD TECHNICIAN	P. SWISHER
SCALE (HORIZ)	
SCALE (VERT)	
DATE	12/15/05
JOB NUMBER	042054
SHEET	2 OF 32

**SERENO CANYON**  
PRELIMINARY PLAT  
SITE PLAN

PRELIMINARY  
NOT  
FOR  
CONSTRUCTION  
OR RECORDING

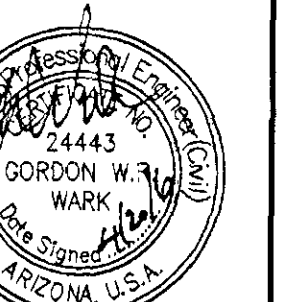

**WOOD/PATEL**  
LAND DEVELOPMENT • WATER RESOURCES  
TRANSPORTATION • SURVEYING  
WATER / WASTEWATER • SURVEYING  
CONSTRUCTION MANAGEMENT  
2051 W. Northern Ave.  
Phoenix, AZ 85021  
(602) 335-8500  
www.woodpatel.com  
PHOENIX • MESA • TUCSON

ENGINEER G. WARK  
DESIGNER K. LOPEZ  
CAD TECHNICIAN P. SWISHER  
SCALE (HORIZ) 1"=100'  
SCALE (VERT) N/A  
DATE 04/20/05  
JOB NUMBER 042054  
SHEET 3 OF 32

CURVE TABLE

CURVE	DELTA	RADIUS	ARC	TANGENT	CHORD
C4	39°12'27"	50.00	34.00	18.00	34.00
C7	14°07'07"	130.00	32.00	16.00	32.00
C9	39°22'53"	45.00	31.00	16.00	30.00
C10	42°32'13"	50.00	37.00	19.00	36.00
C11	42°32'13"	50.00	37.00	19.00	36.00
C104	01°40'55"	470.00	14.00	7.00	14.00
C105	06°39'02"	280.00	33.00	16.00	32.00
C106	03°59'44"	320.00	22.00	11.00	22.00
C107	41°02'40"	45.00	32.00	17.00	32.00
C108	26°13'01"	45.00	21.00	10.00	20.00

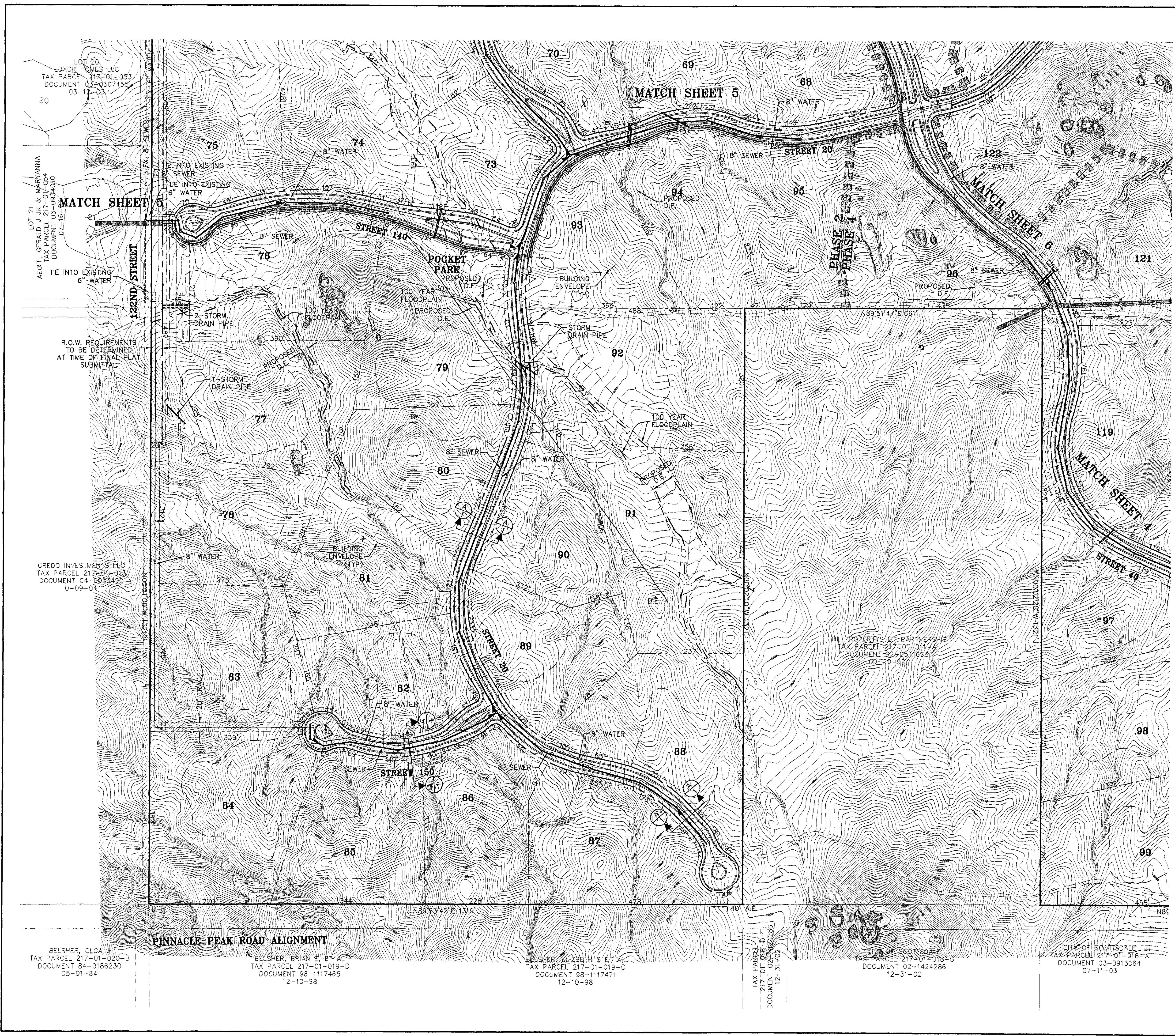
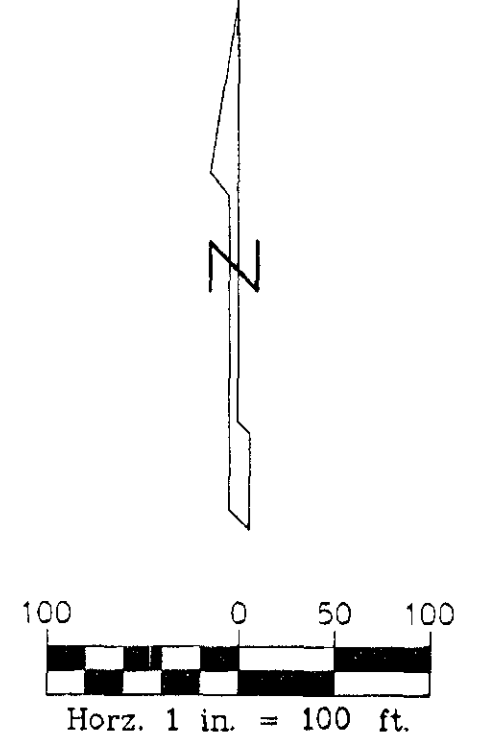

LOT 20  
LUXOR HOMES LLC  
TAX PARCEL 217-01-053  
DOCUMENT 03-0307455  
03-11-03

LOT 21  
ALUF, GERALD J JR & MARYANNA  
TAX PARCEL 217-01-054  
DOCUMENT 03-0934010  
07-16-03

R.O.W. REQUIREMENTS  
TO BE DETERMINED  
AT TIME OF FINAL PLAT  
SUBMITTAL

CREDO INVESTMENTS LLC  
TAX PARCEL 217-01-013  
DOCUMENT 04-0623432  
0-09-04

BELSHER, OLGA V  
TAX PARCEL 217-01-020-B  
DOCUMENT 84-0186230  
05-01-84

BELSHER, BRIAN E. ET AL  
TAX PARCEL 217-01-019-D  
DOCUMENT 98-1117465  
12-10-98

BELSHER, ELIZABETH S ET AL  
TAX PARCEL 217-01-019-C  
DOCUMENT 98-1117471  
12-10-98

TAX PARCEL  
217-01-018-D  
DOCUMENT 02-1424286  
12-31-02

CITY OF SCOTTSDALE  
TAX PARCEL 217-01-018-G  
DOCUMENT 02-1424286  
12-31-02

CITY OF SCOTTSDALE  
TAX PARCEL 217-01-018-A  
DOCUMENT 03-0913064  
07-11-03

CALL TWO WORKING DAYS  
BEFORE YOU DIG  
**263-1100**  
**1-800-STAKE-IT**  
(OUTSIDE MARICOPA COUNTY)

**SERENO CANYON**  
PRELIMINARY PLAT  
SITE PLAN

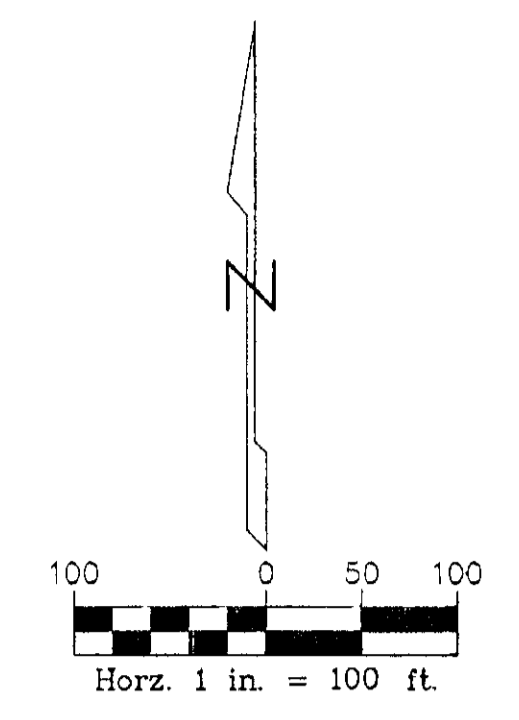
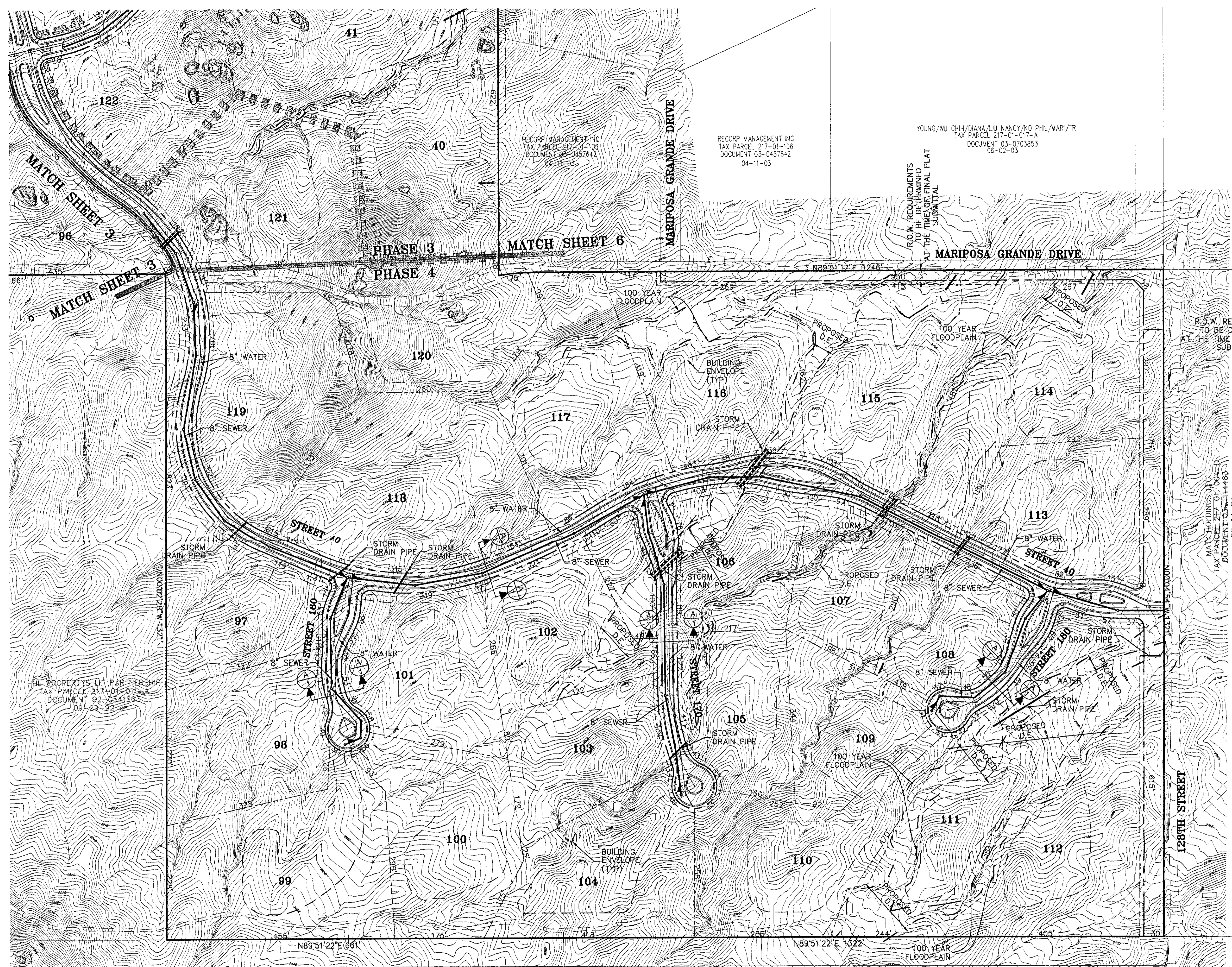

CURVE TABLE

CURVE	DELTA	RADIUS	ARC TANGENT	CHORD
C15	00°55'02"	230.00	4.00	2.00 4.00
C16	95°38'50"	17.00	28.00	19.00 25.00
C17	95°38'50"	17.00	28.00	19.00 25.00
C18	05°34'28"	92.00	9.00	4.00 9.00
C19	05°31'52"	92.00	9.00	4.00 9.00
C20	00°10'02"	470.00	1.00	1.00 1.00
C110	02°12'39"	1020.00	39.00	20.00 39.00

R.O.W. REQUIREMENTS TO BE DETERMINED AT THE TIME OF FINAL PLAT SUBMITTAL

R.O.W. REQUIREMENTS TO BE DETERMINED AT THE TIME OF FINAL PLAT SUBMITTAL

HILL PROPERTIES, L.P. PARTNERSHIP  
TAX PARCEL 217-01-018-B  
DOCUMENT 92-0541663  
08-29-92

CITY OF SCOTTSDALE  
TAX PARCEL 217-01-018-B  
DOCUMENT 03-1324286  
12-31-02

CITY OF SCOTTSDALE  
TAX PARCEL 217-01-018-A  
DOCUMENT 03-0913064  
07-11-03

BECKI MURRAY  
TAX PARCEL 217-01-017-B  
DOCUMENT 85-0266749  
06-11-85

NORTHEY, WILLIAM T.  
TAX PARCEL 217-01-017-A  
DOCUMENT 85-0266746  
06-11-85

PRELIMINARY  
NOT  
FOR  
CONSTRUCTION  
OR RECORDING



**WOOD/PATEL**  
LAND DEVELOPMENT • WATER RESOURCES  
TRANSPORTATION/TRAFFIC  
WATER/WASTEWATER • SURVEYING  
CONSTRUCTION MANAGEMENT  
2051 W. Northern Ave.  
Phoenix, AZ 85021  
(602) 335-8500  
www.woodpatel.com  
PHOENIX • MESA • TUCSON

ENGINEER G. WARK  
DESIGNER K. LOPEZ  
CAD TECHNICIAN P. SMISHER  
SCALE (HORIZ) 1"=100'  
SCALE (VERT) N/A  
DATE 04/20/05  
JOB NUMBER 042054  
SHEET 4 OF 32

CALL TWO WORKING DAYS BEFORE YOU DIG  
**263-1100**  
**1-800-STAKE-IT**  
(OUTSIDE MARICOPA COUNTY)

**SERENO CANYON**  
**PRELIMINARY PLAN**  
SITE PLAN

PRELIMINARY  
NOT  
FOR  
CONSTRUCTION  
OR RECORDING



**WOOD/PATEL**

LAND DEVELOPMENT • WATER RESOURCES  
TRANSPORTATION / TRAFFIC  
WATER / WASTEWATER • SURVEYING  
CONSTRUCTION MANAGEMENT

2051 W Northern Ave.  
Phoenix, AZ 85021  
(602) 335-8509  
www.woodpatel.com

PHOENIX • MESA • TUCSON

ENGINEER G. WARK  
DESIGNER K. LOPEZ  
CAD TECHNICIAN P. SWISHER  
SCALE (HORIZ) 1"=100'  
SCALE (VERT) N/A  
DATE 12/15/05  
JOB NUMBER 042054

SHEET  
5 OF 32

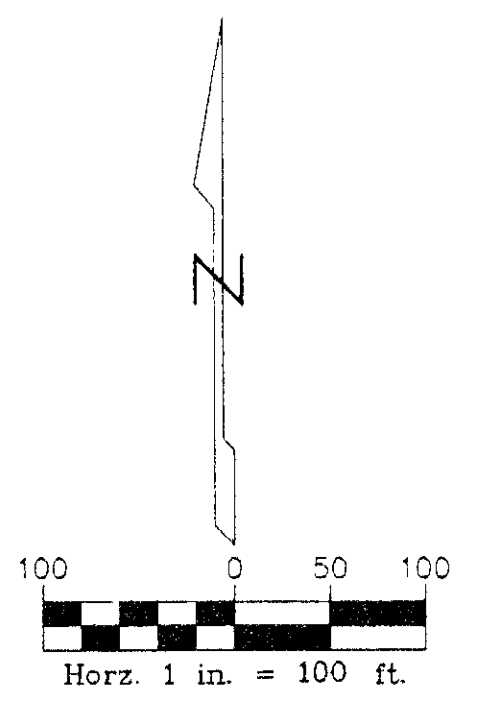

CURVE TABLE

CURVE	DELTA	RADIUS	ARC	TANGENT	CHORD
C24	00°40'28"	482.00'	6.00'	3.00'	6.00'
C25	00°29'54"	569.00'	5.00'	2.00'	5.00'
C26	00°58'30"	293.00'	5.00'	2.00'	5.00'
C89	09°02'58"	220.00'	35.00'	17.00'	35.00'
C91	05°09'45"	550.00'	50.00'	25.00'	50.00'

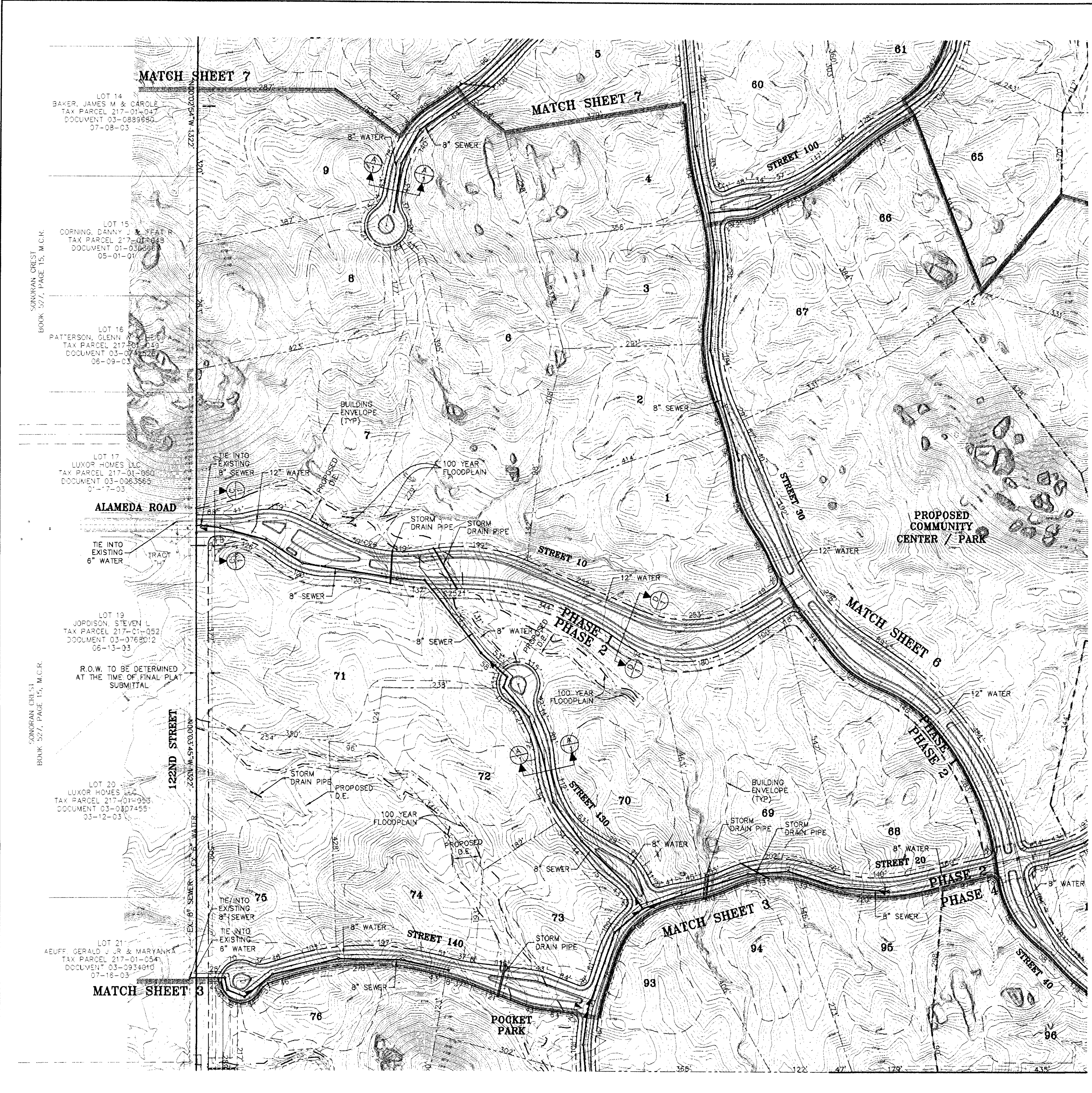

LOT 14  
BAKER, JAMES M & CAROLE  
TAX PARCEL 217-01-047  
DOCUMENT 03-0889865  
07-08-03

LOT 15  
CORNING, DANNY J & FEAT R  
TAX PARCEL 217-01-048  
DOCUMENT 01-0363661  
05-01-01

LOT 16  
PATTERSON, GLENN M & LEE  
TAX PARCEL 217-01-049  
DOCUMENT 03-0744276  
06-09-03

LOT 17  
LUXOR HOMES LLC  
TAX PARCEL 217-01-050  
DOCUMENT 03-0363565  
07-07-03

LOT 18  
JOPOLSON, STEVEN L  
TAX PARCEL 217-01-052  
DOCUMENT 03-0768012  
06-13-03

LOT 20  
LUXOR HOMES LLC  
TAX PARCEL 217-01-053  
DOCUMENT 03-0807455  
03-12-03

LOT 21  
AEUFF, GERALD J JR & MARYANNA  
TAX PARCEL 217-01-054  
DOCUMENT 03-0934010  
07-18-03

ALAMEDA ROAD

122ND STREET

POCKET PARK

PROPOSED COMMUNITY CENTER / PARK

CALL TWO WORKING DAYS  
BEFORE YOU DIG  
**263-1100**  
**1-800-STAKE-IT**  
(OUTSIDE MARICOPA COUNTY)

**SERENO CANYON**  
PRELIMINARY PLAT  
SITE PLAN

PRELIMINARY  
NOT  
FOR  
CONSTRUCTION  
OR RECORDING



**WOOD/PATEL**  
LAND DEVELOPMENT • WATER RESOURCES  
TRANSPORTATION / TRAFFIC  
WATER / WASTEWATER • SURVEYING  
CONSTRUCTION MANAGEMENT  
2051 W. Northern Ave.  
Phoenix, AZ 85021  
(602) 335-9500  
www.woodpatel.com  
PHOENIX • MESA • TULSON

ENGINEER G. WARK  
DESIGNER K. LOPEZ  
CAD TECHNICIAN P. SIMSHER  
SCALE (HORIZ) 1"=100'  
SCALE (VERT) N/A  
DATE 12/15/05  
JOB NUMBER 042054

SHEET  
**6 OF 32**

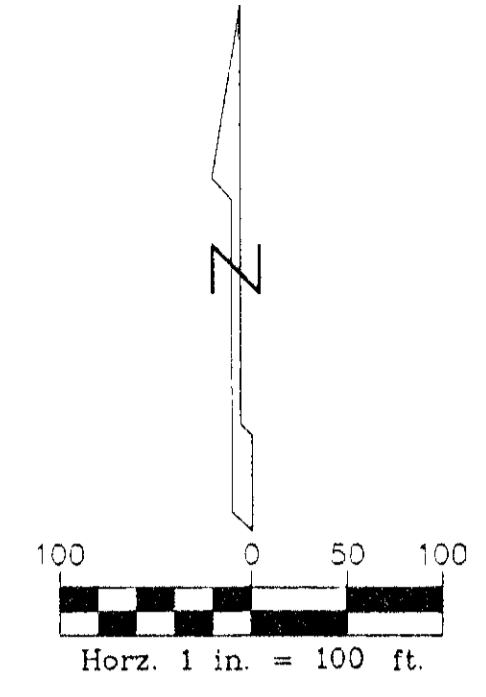

CURVE TABLE					
CURVE	DELTA	RADIUS	ARC TANGENT	CHORD	
C24	00°40'28"	482.00	6.00	3.00	6.00
C91	05°09'45"	550.00	50.00	25.00	50.00



CALL TWO WORKING DAYS  
BEFORE YOU DIG  
**263-1100**  
**1-800-STAKE-IT**  
(OUTSIDE MARICOPA COUNTY)

**SERENO CANYON**  
PRELIMINARY PLAT  
SITE PLAN

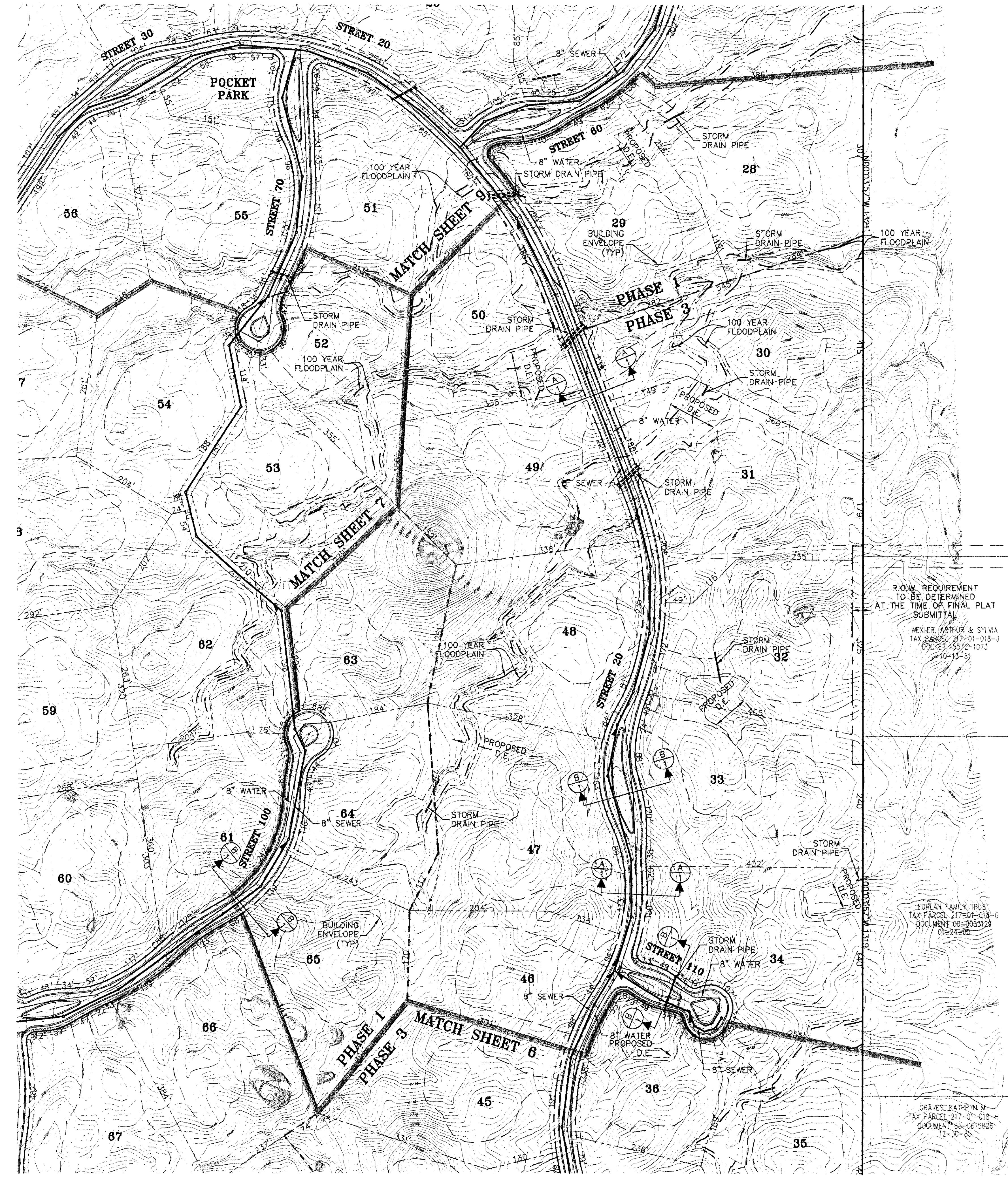

HHL PROPERTIES LTD  
TAX PARCEL 217-01-025  
DOCUMENT 97-0728636  
10-17-97

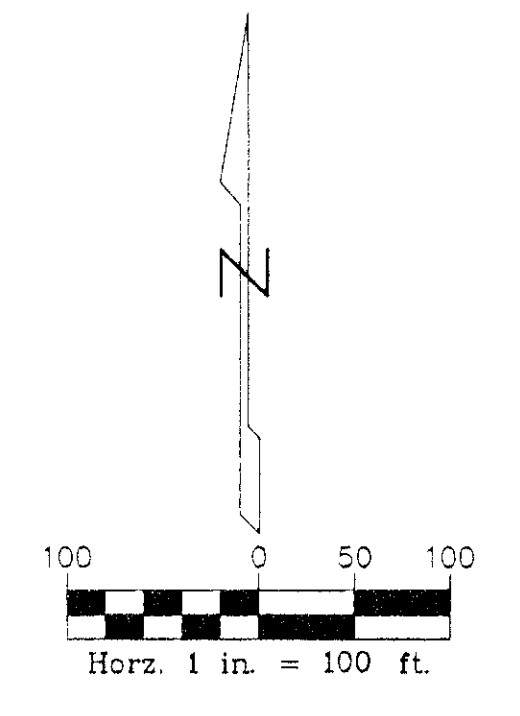

CURVE TABLE					
CURVE	DELTA	RADIUS	ARC	TANGENT	CHORD
C21	01°50'41"	292.00	9.00	5.00	9.00
C22	00°54'16"	520.00	8.00	4.00	8.00
C87	06°03'16"	270.00	29.00	14.00	29.00

R.O.W. REQUIREMENT  
TO BE DETERMINED  
AT THE TIME OF FINAL PLAT  
SUBMITTAL.  
WEXLER ARTHUR & SILVA  
TAX PARCEL 217-01-018-J  
DOCUMENT 95-05372-1073  
01-15-95

FURLAN FAMILY TRUST  
TAX PARCEL 217-01-018-G  
DOCUMENT 00-0053129  
01-24-00

GRILES, YATES & N.Y.  
TAX PARCEL 217-01-018-H  
DOCUMENT 95-0615626  
12-20-95

PRELIMINARY  
NOT  
FOR  
CONSTRUCTION  
OR RECORDING

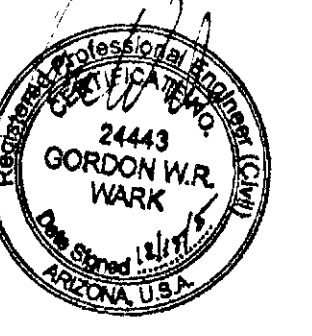

**WOOD/PATEL**  
LAND DEVELOPMENT • WATER RESOURCES  
TRANSPORTATION • TRAFFIC  
WATER WASTEWATER • SURVEYING  
CONSTRUCTION MANAGEMENT  
2051 W. Northern Ave.  
Phoenix, AZ 85021  
(602) 335-8500  
www.woodpatel.com  
PHOENIX • MESA • TULSON

ENGINEER G. WARK  
DESIGNER K. LOPEZ  
CAD TECHNICIAN P. SWSHER  
SCALE (HORZ) 1"=100'  
SCALE (VERT) N/A  
DATE 12/15/05  
JOB NUMBER 042054  
SHEET 8 OF 32





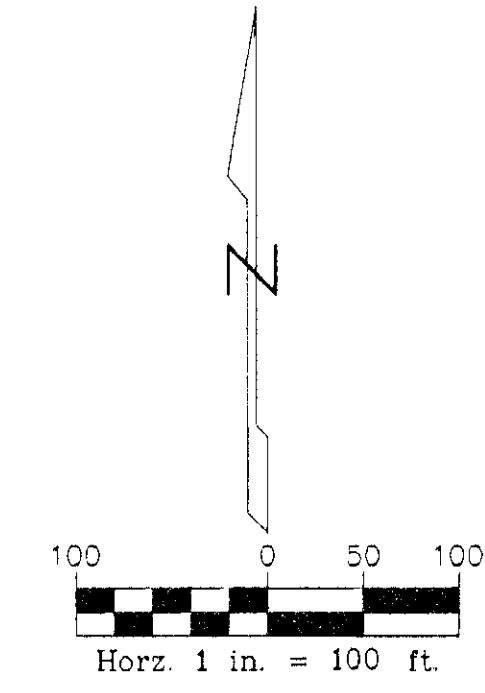
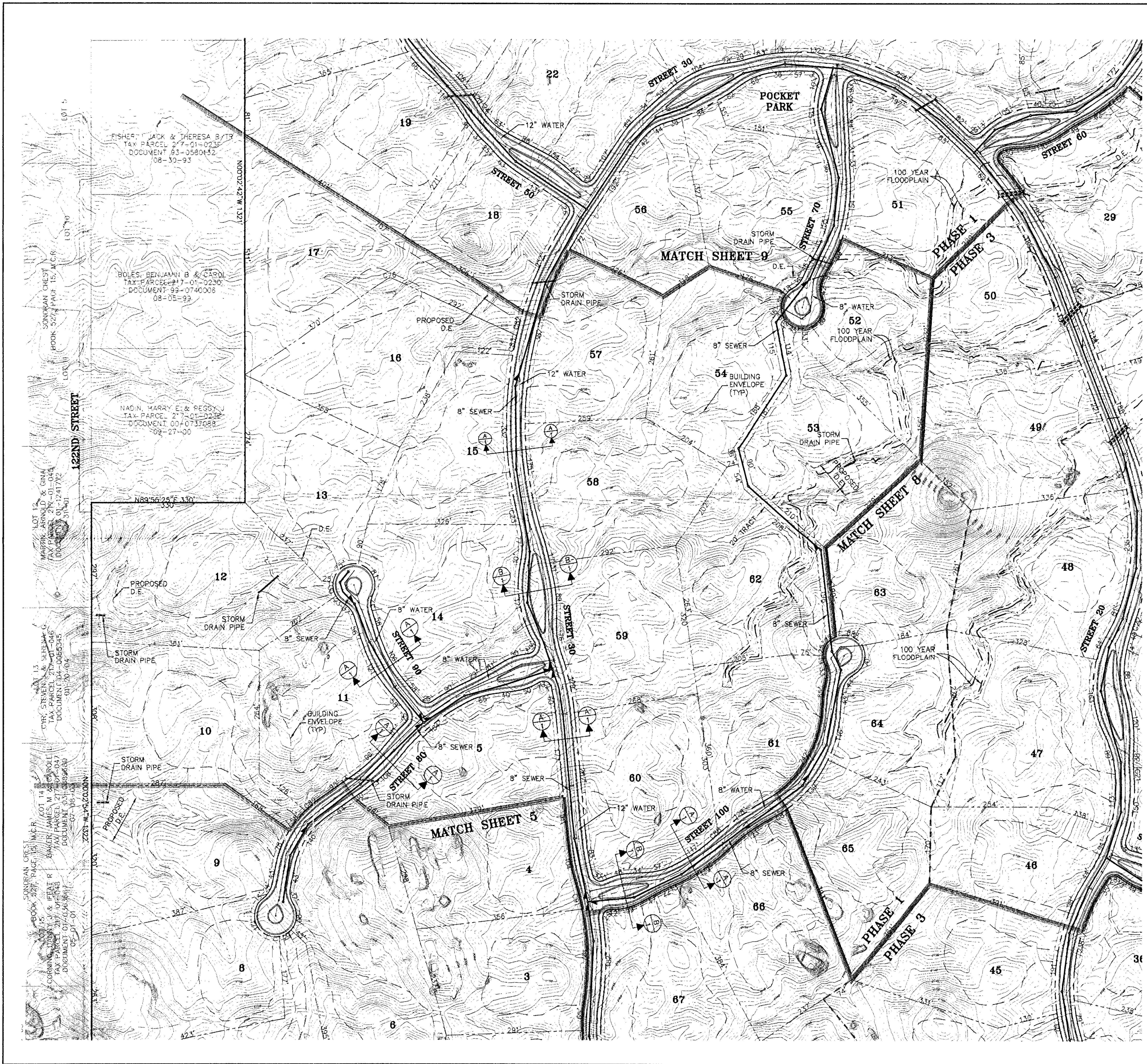

CURVE TABLE					
CURVE	DELTA	RADIUS	ARC	TANGENT	CHORD
C23	01°16'48"	192.00'	4.00'	2.00'	4.00'
C76	51°52'39"	10.00'	9.00'	5.00'	9.00'
C82	03°32'24"	820.00'	51.00'	25.00'	51.00'
C83	02°55'11"	820.00'	42.00'	21.00'	42.00'
C87	06°03'16"	270.00'	29.00'	14.00'	29.00'
C88	00°34'32"	520.00'	5.00'	3.00'	5.00'
C89	09°02'58"	220.00'	38.00'	17.00'	35.00'
C91	05°09'45"	550.00'	50.00'	25.00'	50.00'



**SERENO CANYON**  
PRELIMINARY PLAT  
SITE PLAN

PRELIMINARY  
**NOT**  
FOR  
CONSTRUCTION  
OR RECORDING



**WOOD/PATEL**  
LAND DEVELOPMENT • WATER RESOURCES  
TRANSPORTATION / TRAFFIC  
WATER WASTEWATER • SURVEYING  
CONSTRUCTION MANAGEMENT  
2051 W. Northern Ave.  
Phoenix, AZ 85021  
(602) 935-9500  
www.woodpatel.com  
PHOENIX • MESA • TUSSON

ENGINEER G. WARK  
DESIGNER K. LOPEZ  
CAD TECHNICIAN P. SWISHER  
SCALE (HORIZ) 1"=100'  
SCALE (VERT) N/A  
DATE 12/15/05  
JOB NUMBER 042054

CALL TWO WORKING DAYS  
BEFORE YOU DIG  
**263-1100**  
**1-800-STAKE-IT**  
(OUTSIDE MARICOPA COUNTY)

**SERENO CANYON**  
**PRELIMINARY PLAN**  
SITE PLAN

PRELIMINARY  
**NOT**  
FOR  
CONSTRUCTION  
OR RECORDING

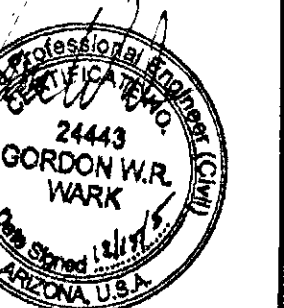

**WOOD/PATEL**

LAND DEVELOPMENT • WATER RESOURCES  
TRANSPORTATION / TRAFFIC  
WATER / WASTEWATER • SURVEYING  
CONSTRUCTION MANAGEMENT

2051 W. Northern Ave.  
Phoenix, AZ 85021

(602) 335-8500  
www.woodpatel.com

PHOENIX • MESA • TULSA

ENGINEER G. WARK

DESIGNER K. LOPEZ

CAD TECHNICIAN P. SWISHER

SCALE (HORIZ) 1"=100'

SCALE (VERT) N/A

DATE 12/15/05

JOB NUMBER 042054

SHEET 9 OF 32

22-PP-2005 1'3-DR-2005

12/21/05

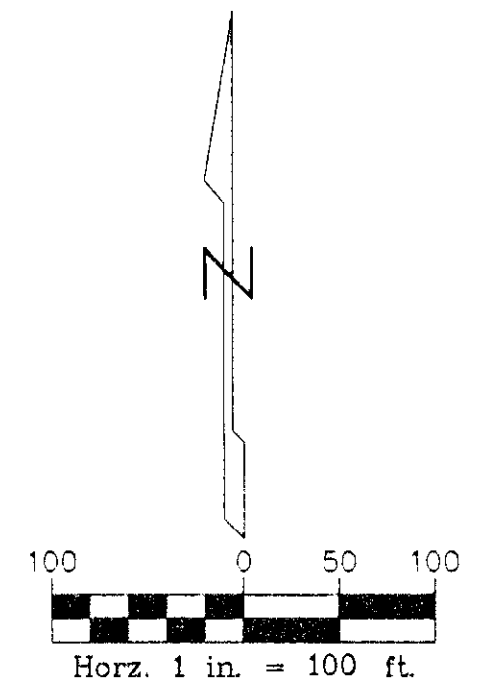

CURVE TABLE					
CURVE	DELTA	RADIUS	ARC	TANGENT	CHORD
C76	51°52'39"	10.00	9.00	5.00	9.00
C82	03°32'24"	820.00	51.00	25.00	51.00

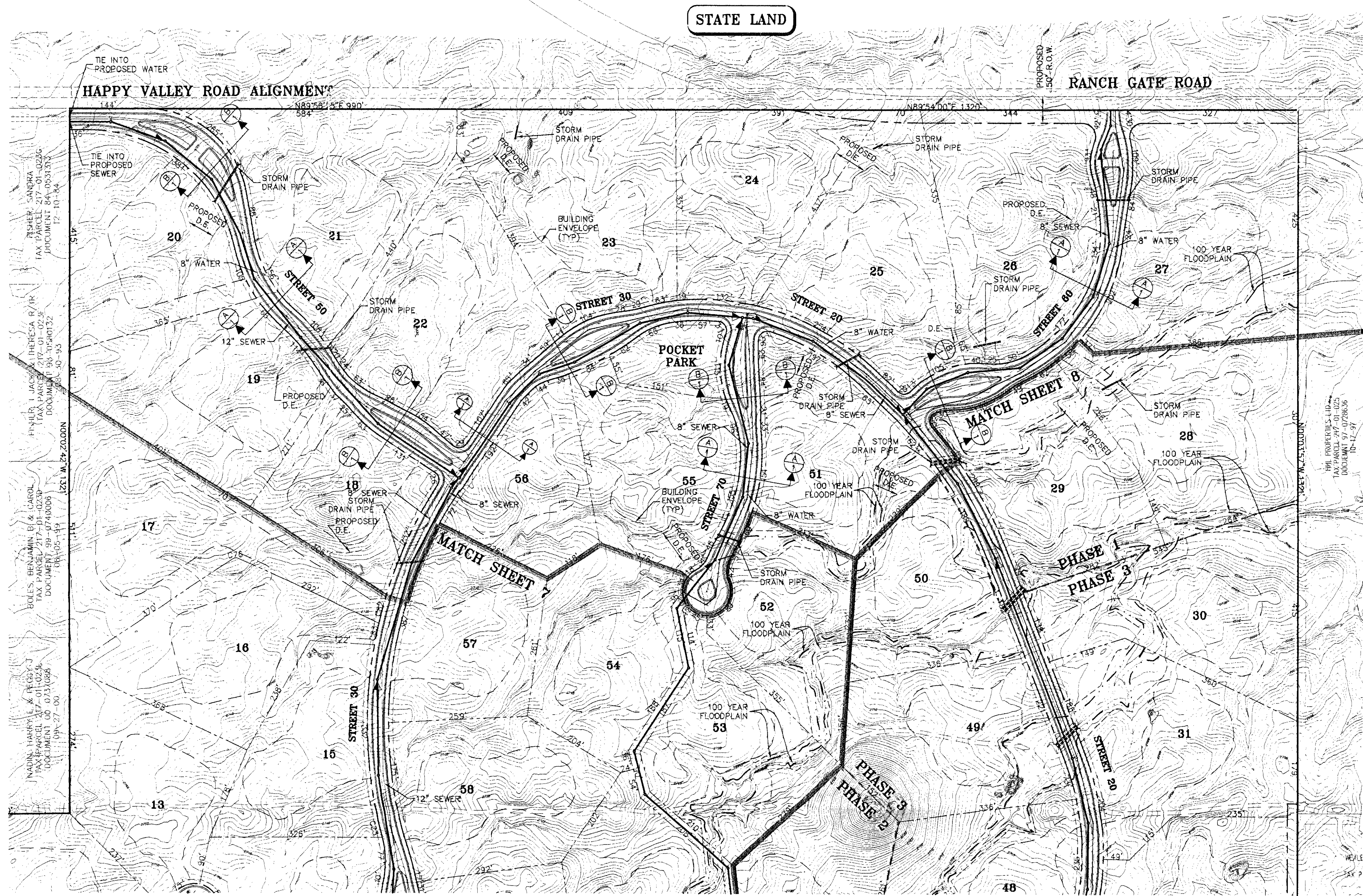

STATE LAND

HAPPY VALLEY ROAD ALIGNMENT

RANCH GATE ROAD

FISHER, SANDRA  
 TAX PARCEL 27-01-0226  
 DOCUMENT 84-0531373  
 12-10-84  
 41.51  
 HEREDIA, R/IR  
 TAX PARCEL 17-01-0230  
 DOCUMENT 83-31840732  
 65-01-01-01  
 51.11  
 BOWLES, BENJAMIN B  
 TAX PARCEL 27-07-0700006  
 DOCUMENT 89-0710288  
 00-27-04-01  
 32.41  
 MADINA, JANEVIA E & BRADY L  
 TAX PARCEL 17-01-0234  
 DOCUMENT 00-0713088  
 00-27-04-01  
 32.41

HIGH PROFILES, LINDA  
 TAX PARCEL 97-01-0204  
 DOCUMENT 97-0728636  
 10-17-97  
 62.71

CALL TWO WORKING DAYS  
 BEFORE YOU DIG  
**263-1100**  
**1-800-STAKE-IT**  
 (OUTSIDE MARICOPA COUNTY)

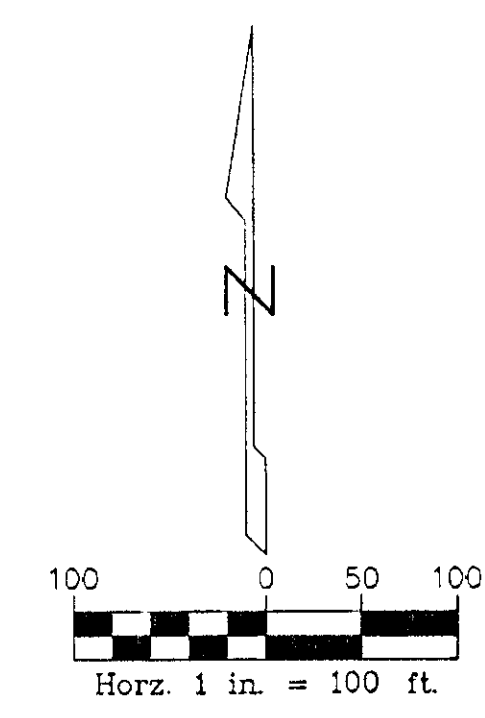
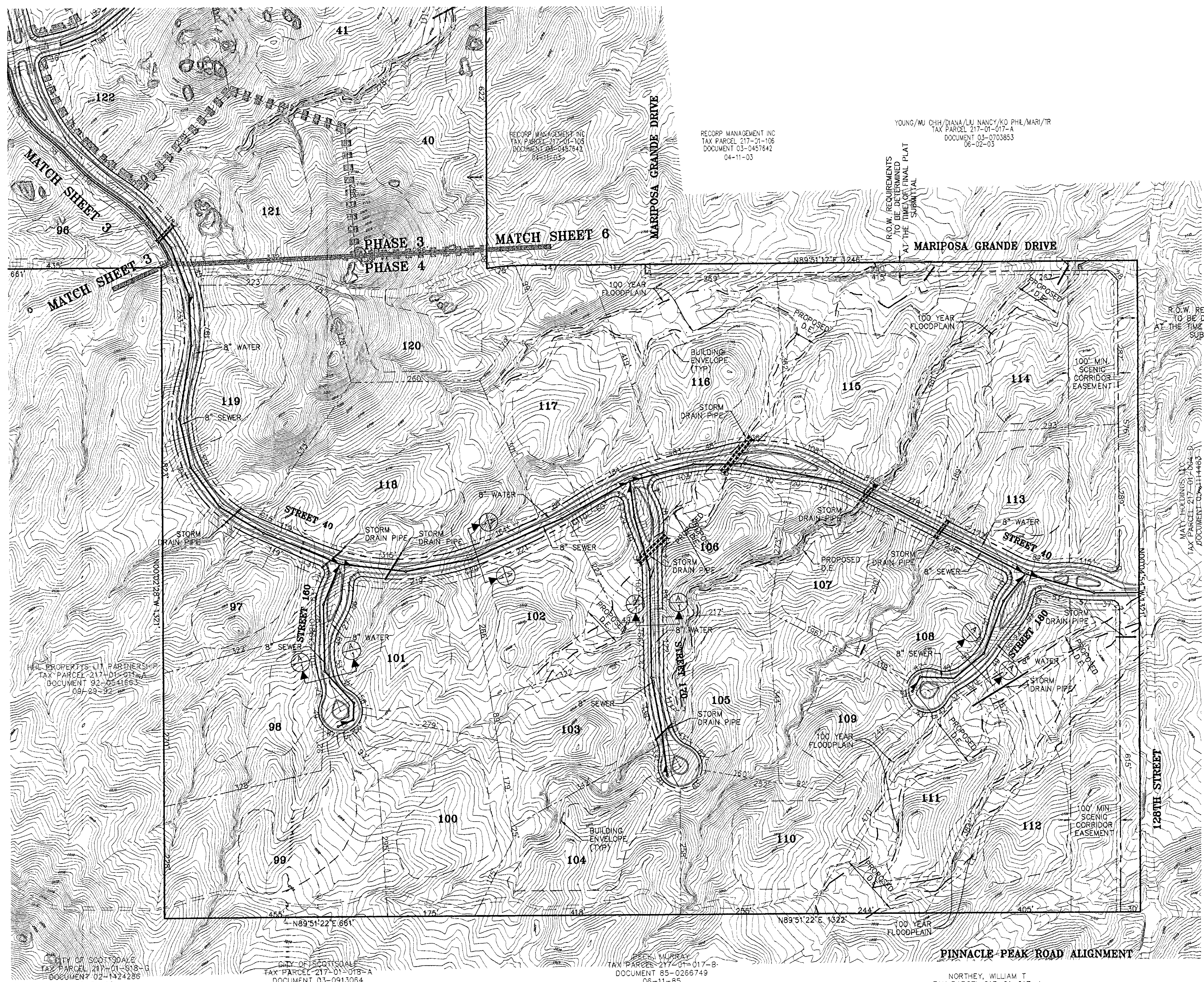

CURVE TABLE					
CURVE	DELTA	RADIUS	ARC	TANGENT	CHORD
C15	00°55'02"	230.00	4.00	2.00	4.00
C16	95°38'50"	17.00	28.00	19.00	25.00
C17	95°38'50"	17.00	28.00	19.00	25.00
C18	05°34'28"	92.00	9.00	4.00	9.00
C19	05°31'52"	92.00	9.00	4.00	9.00
C20	00°10'02"	470.00	1.00	1.00	1.00
C110	02°12'39"	1020.00	39.00	20.00	39.00

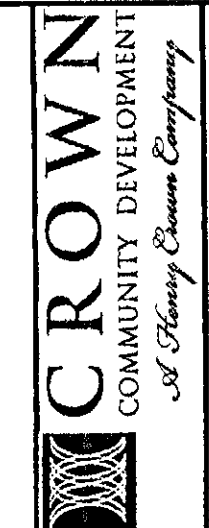

**SERENO CANYON**  
**PRELIMINARY PLAT**  
SITE PLAN

22-PP-2005  
REV: 06/26/2008

**PRELIMINARY  
NOT  
FOR  
CONSTRUCTION  
OR RECORDING**



**WOOD/PATEL**  
LAND DEVELOPMENT • WATER RESOURCES  
TRANSPORTATION / TRAFFIC  
WATER / WASTEWATER • SURVEYING  
CONSTRUCTION MANAGEMENT

2051 W. Northern Ave.  
Phoenix, AZ 85021  
(602) 335-9500  
www.woodpatel.com  
PHOENIX • MESA • TUCSON

ENGINEER G. WARK  
DESIGNER K. LOPEZ  
CAD TECHNICIAN P. SWISHER  
SCALE (HORIZ) 1"=100'  
SCALE (VERT) N/A  
DATE 6/22/08  
JOB NUMBER 042054

SHEET  
**4 OF 32**



**SERENO CANYON**  
PRELIMINARY PLAN  
SITE PLAN

PRELIMINARY  
NOT  
FOR  
CONSTRUCTION  
OR RECORDING



**WOOD/PATEL**  
LAND DEVELOPMENT & WATER RESOURCES  
TRANSPORTATION GROUP  
WATER WASTEWATER & SEWERAGE  
CONSTRUCTION MANAGEMENT

2051 W. Northern Ave.  
Phoenix, AZ 85021  
(602) 335-8500  
www.woodpatel.com  
PHOENIX • MESA • TUCSON

ENGINEER: G. WARK  
DESIGNER: K. LOPEZ  
CAD TECHNICIAN: P. SWISHER  
SCALE (HORIZ): 1"=100'  
SCALE (VERT): N/A  
DATE: 04/20/05  
JOB NUMBER: 042054

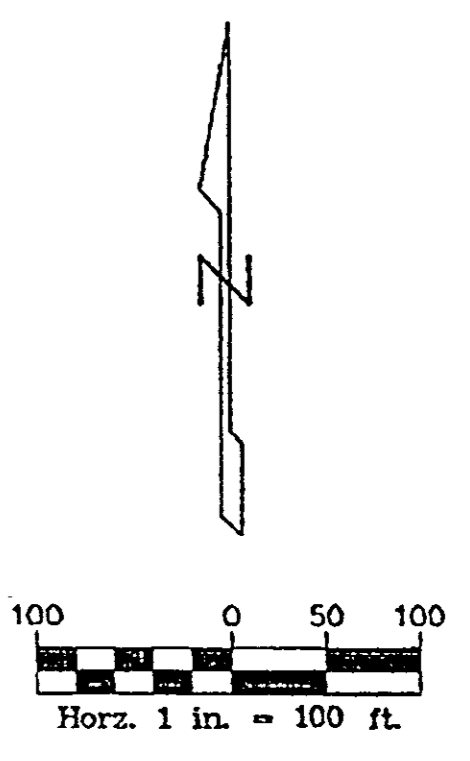

CURVE TABLE					
CURVE	DELTA	RADIUS	ARC	TANGENT	CHORD
C4	39°12'27"	50.00'	34.00'	18.00'	34.00'
C7	14°07'07"	130.00'	32.00'	16.00'	32.00'
C9	39°22'53"	45.00'	31.00'	16.00'	30.00'
C10	42°32'13"	50.00'	37.00'	18.00'	36.00'
C11	42°32'13"	50.00'	37.00'	18.00'	36.00'
C104	01°40'55"	470.00'	14.00'	7.00'	14.00'
C105	05°39'02"	280.00'	33.00'	16.00'	32.00'
C106	03°59'44"	320.00'	22.00'	11.00'	22.00'
C107	41°02'40"	45.00'	32.00'	17.00'	32.00'
C108	26°13'01"	45.00'	21.00'	10.00'	20.00'

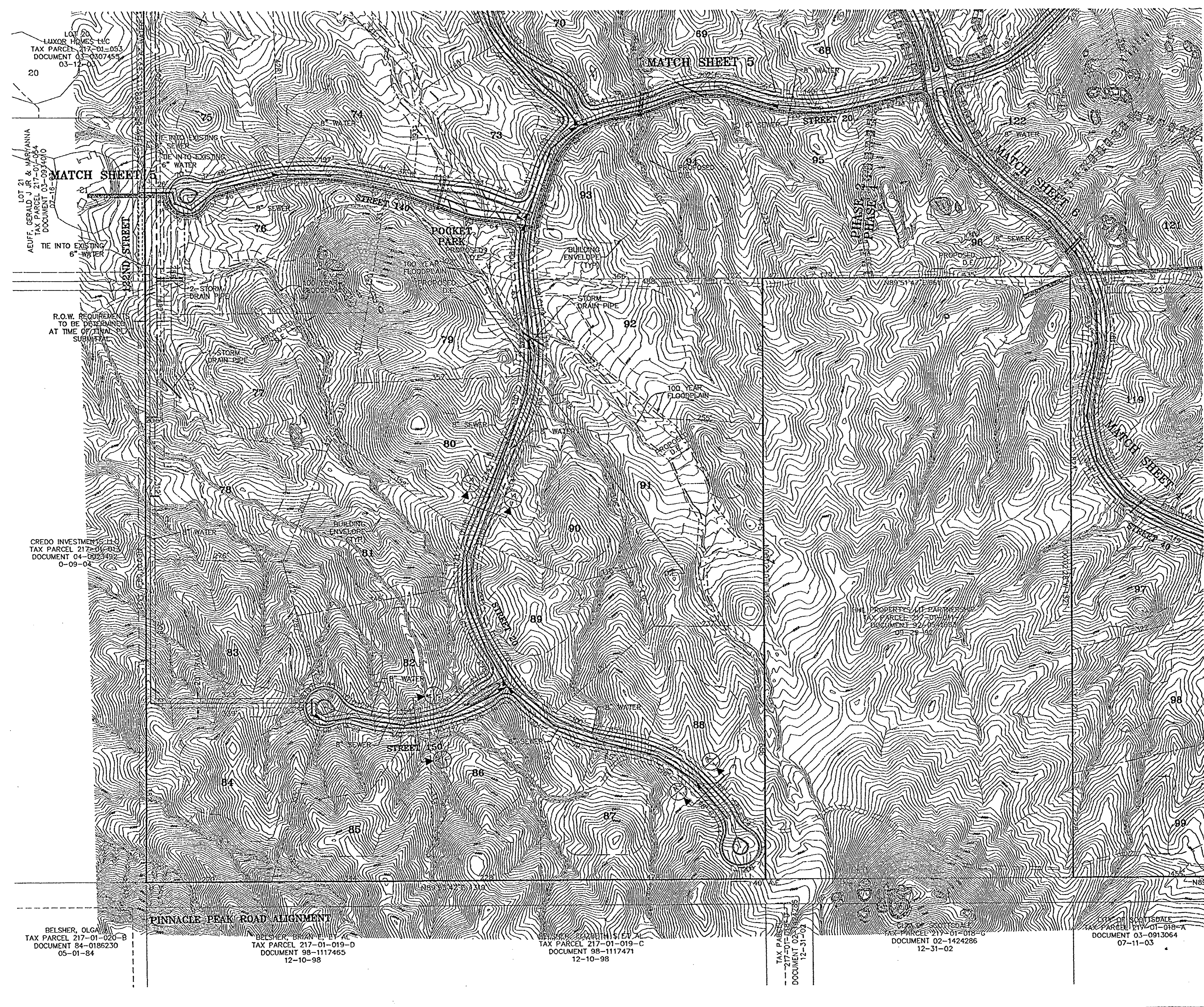

BELSER, OLOAN  
TAX PARCEL 217-01-020-B  
DOCUMENT 84-0186230  
05-01-84

BELSER, OLOAN ET AL  
TAX PARCEL 217-01-019-D  
DOCUMENT 98-1117465  
12-10-98

SEWAGE, GARRETT S, EV, C  
TAX PARCEL 217-01-019-C  
DOCUMENT 98-1117471  
12-10-98

TAX PARCEL 217-01-019-A  
DOCUMENT 02-1424286  
12-31-02

CLAYTON, JESSIE  
TAX PARCEL 217-01-018-A  
DOCUMENT 03-0913064  
07-11-03

22-PP-2005  
REV. 6/26/2006

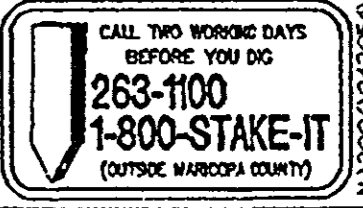

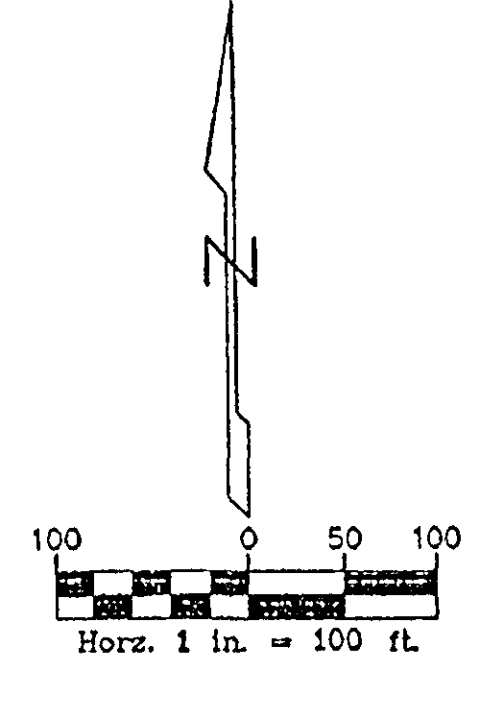
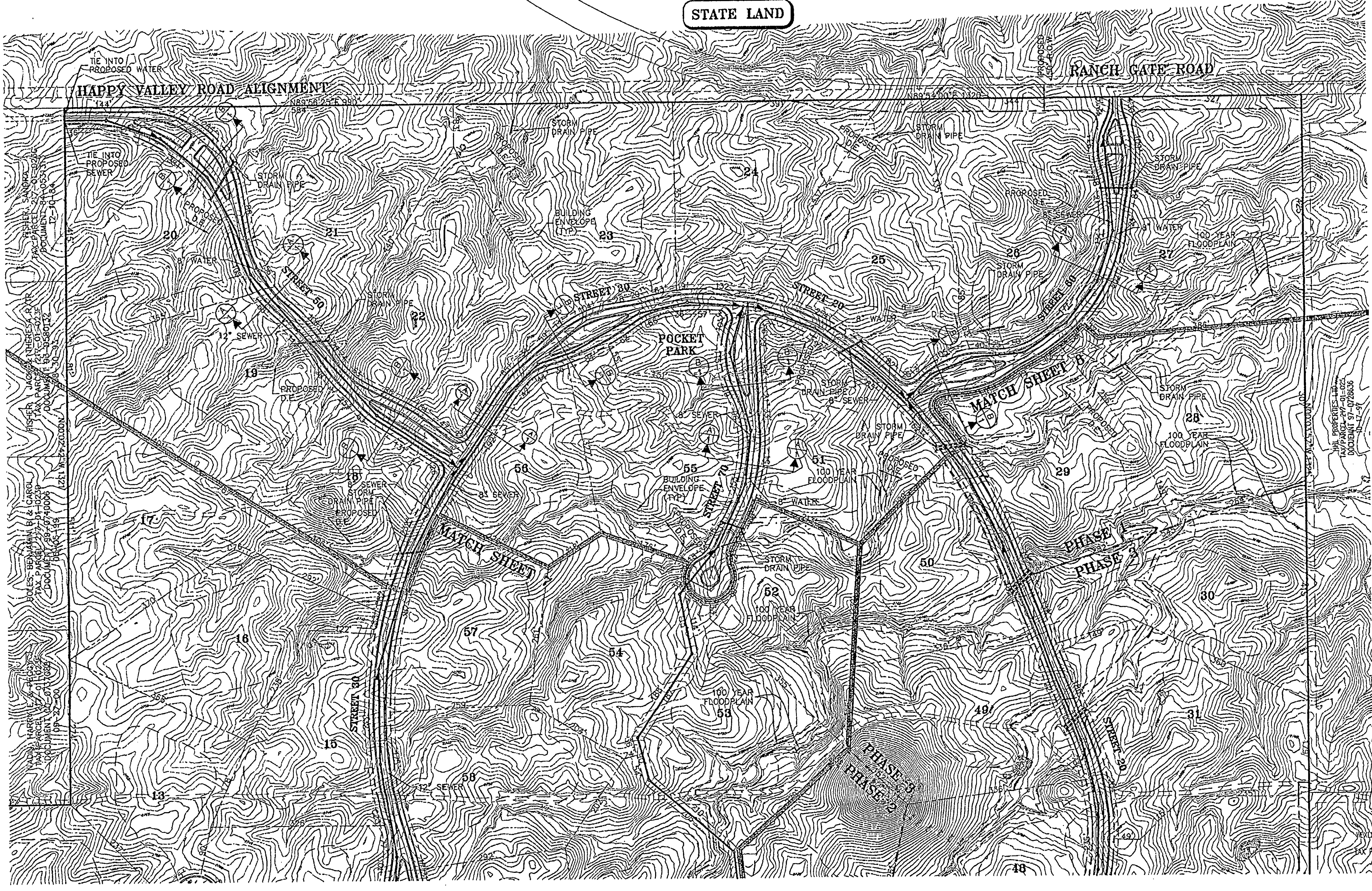

CURVE	DELTA	RADIUS	ARC TANGENT	CHORD
C76	51°52'39"	10.00'	9.00'	5.00'
C82	03°32'24"	820.00'	51.00'	25.00'

**SERENO CANYON**  
PRELIMINARY PLAT  
SITE PLAN

PRELIMINARY  
NOT  
FOR  
CONSTRUCTION  
OR RECORDING

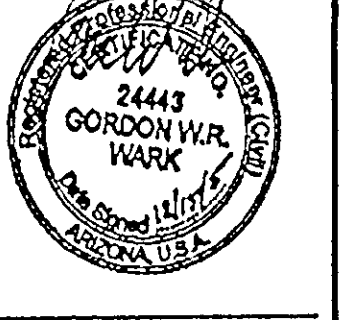

**WOOD/PATEL**  
LAND DEVELOPMENT • WATER RESOURCES  
SURVEYING • TRAFFIC  
PLANNING • CIVIL ENGINEERING  
2051 W. Northern Ave.  
Phoenix, AZ 85021  
(602) 335-8500  
www.woodpatel.com  
PHOENIX • LISA • TUCSON

**APPROVED**  
DATE: 7/26/2006 INITIALS: G.W.

22-PP-2005  
REV: 6/29/2006

CALL THE WORKING GUY  
BEFORE YOU DIG  
263-1100  
1-800-STAKE-IT  
DITCH WORKS COMPANY

ENGINEER G. WARK  
DESIGNER K. LOPEZ  
CAD TECHNICIAN P. SMISHER  
SCALE (HORZ) 1"=100'  
SCALE (VERT) N/A  
DATE 12/15/05  
JOB NUMBER 042054  
SHEET 9 OF 32

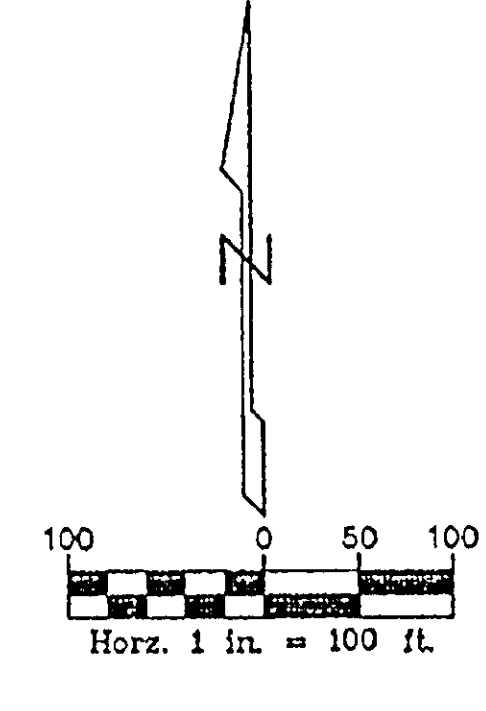

CURVE TABLE				
CURVE	DELTA	RADIUS	ARC	TANGENT/CHORD
C15	00°55'02"	230.00'	4.00'	2.00' / 4.00'
C18	95°38'50"	17.00'	28.00'	19.00' / 25.00'
C17	95°38'50"	17.00'	28.00'	19.00' / 25.00'
C16	05°34'28"	92.00'	9.00'	4.00' / 9.00'
C19	05°31'52"	92.00'	9.00'	4.00' / 9.00'
C20	00°10'02"	470.00'	1.00'	1.00' / 1.00'
C110	02°12'39"	1020.00'	39.00'	20.00' / 39.00'

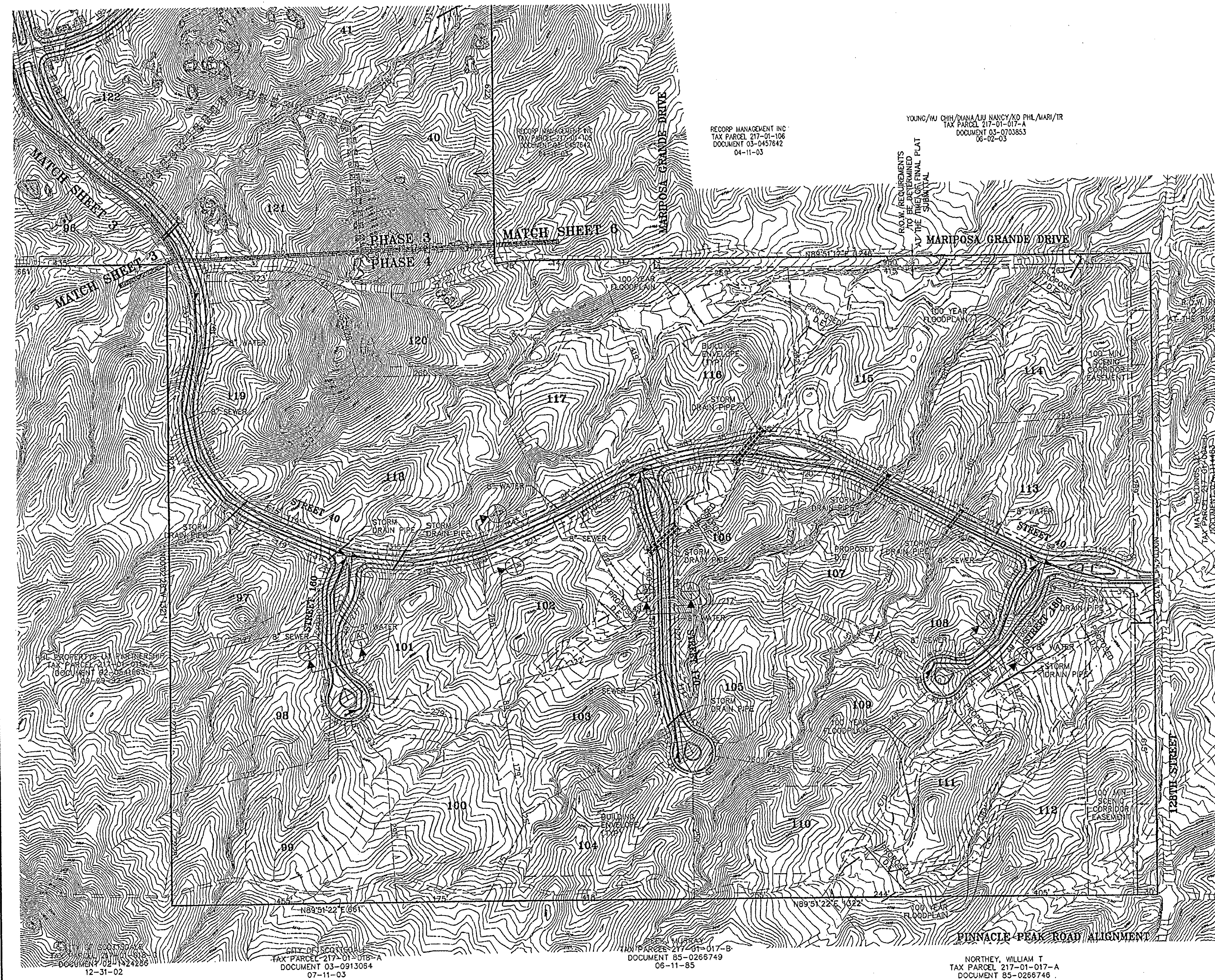

RECORP MANAGEMENT INC  
TAX PARCEL 217-01-016  
DOCUMENT 03-0457642  
04-11-03

YOUNG/WU CHH/DANA/ABU NARSY/NO. THE/ANAR/TR  
TAX PARCEL 217-01-017-A  
DOCUMENT 03-0703853  
06-02-03

REQUIREMENTS  
DETERMINED  
DATE OF FINAL PLAT  
SUBMITTAL

REQUIREMENTS  
DETERMINED  
DATE OF FINAL PLAT  
SUBMITTAL

RECORP MANAGEMENT INC  
TAX PARCEL 217-01-016  
DOCUMENT 03-0457642  
04-11-03

RECORP MANAGEMENT INC  
TAX PARCEL 217-01-016-A  
DOCUMENT 03-0913084  
07-11-03

RECORP MANAGEMENT INC  
TAX PARCEL 85-0266749  
DOCUMENT 85-0266749  
06-11-85

NORTHEY, WILLIAM T  
TAX PARCEL 217-01-017-A  
DOCUMENT 85-0266746  
06-11-85

**SERENO CANYON**  
PRELIMINARY PLAT  
SITE PLAN

PRELIMINARY  
**NOT**  
FOR  
CONSTRUCTION  
OR RECORDING



**WOOD/PATEL**  
LAND DEVELOPMENT • WATER RESOURCES  
TRANSPORTATION/TRAFFIC  
UTILITY INFRASTRUCTURE • ENVIRONMENTAL  
CONSTRUCTION MANAGEMENT  
2051 W. Northern Ave.  
Phoenix, AZ 85021  
(602) 335-8500  
www.woodpatel.com  
WOOD • PATEL • DIXSON

**APPROVED**  
7/26/2006  
DATE INITIALS

22-PP-2005  
REV: 6/26/2006

CALL THE MORNING DAYS  
BEFORE YOU DIG  
**263-1100**  
**1-800-STAKE-IT**  
(OUTSIDE MARICOPA COUNTY)

ENGINEER G. WARK  
DESIGNER K. LOPEZ  
CAD TECHNICIAN P. SMISHER  
SCALE (HORZ) 1"=100'  
SCALE (VERT) N/A  
DATE 6/22/06  
JOB NUMBER 042054  
SHEET 4 OF 32

**SERENO CANYON**  
PRELIMINARY PLAT  
SITE PLAN

PRELIMINARY  
**NOT**  
FOR  
CONSTRUCTION  
OR RECORDING

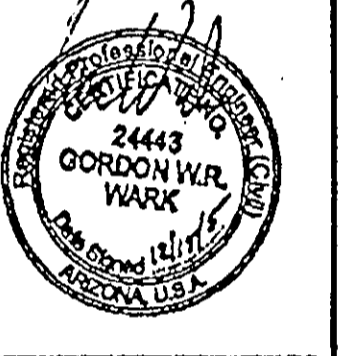

**WOOD/PATEL**  
LAND DEVELOPMENT & WATER SERVICES  
WATER/WASTEWATER & SANITARY  
CONSTRUCTION/HANDSOME  
2051 W. Northern Ave.  
Phoenix, AZ 85021  
(602) 935-8500  
www.woodpatel.com  
PHOENIX • GLENDALE • YUKON

ENGINEER G. WARK  
DESIGNER K. LOPEZ  
CAD TECHNICIAN P. SWISHER  
SCALE (HORIZ) 1"=100'  
SCALE (VERT) N/A  
DATE 12/15/05  
JOB NUMBER 042054  
SHEET 5 OF 32

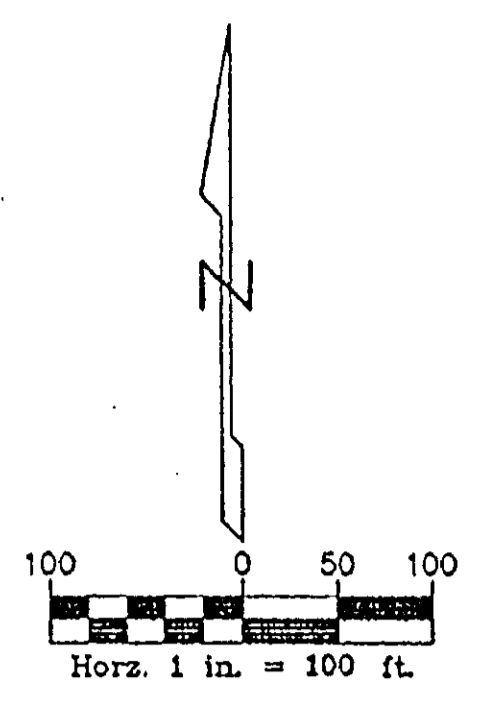

CURVE TABLE					
CURVE	DELTA	RADIUS	ARC	TANGENT	CHORD
C24	00°40'28"	482.00	6.00	3.00	6.00
C25	00°29'54"	569.00	5.00	2.00	5.00
C26	00°58'30"	283.00	5.00	2.00	5.00
C89	09°02'58"	120.00	15.00	17.00	35.00
C91	05°09'45"	550.00	50.00	25.00	50.00

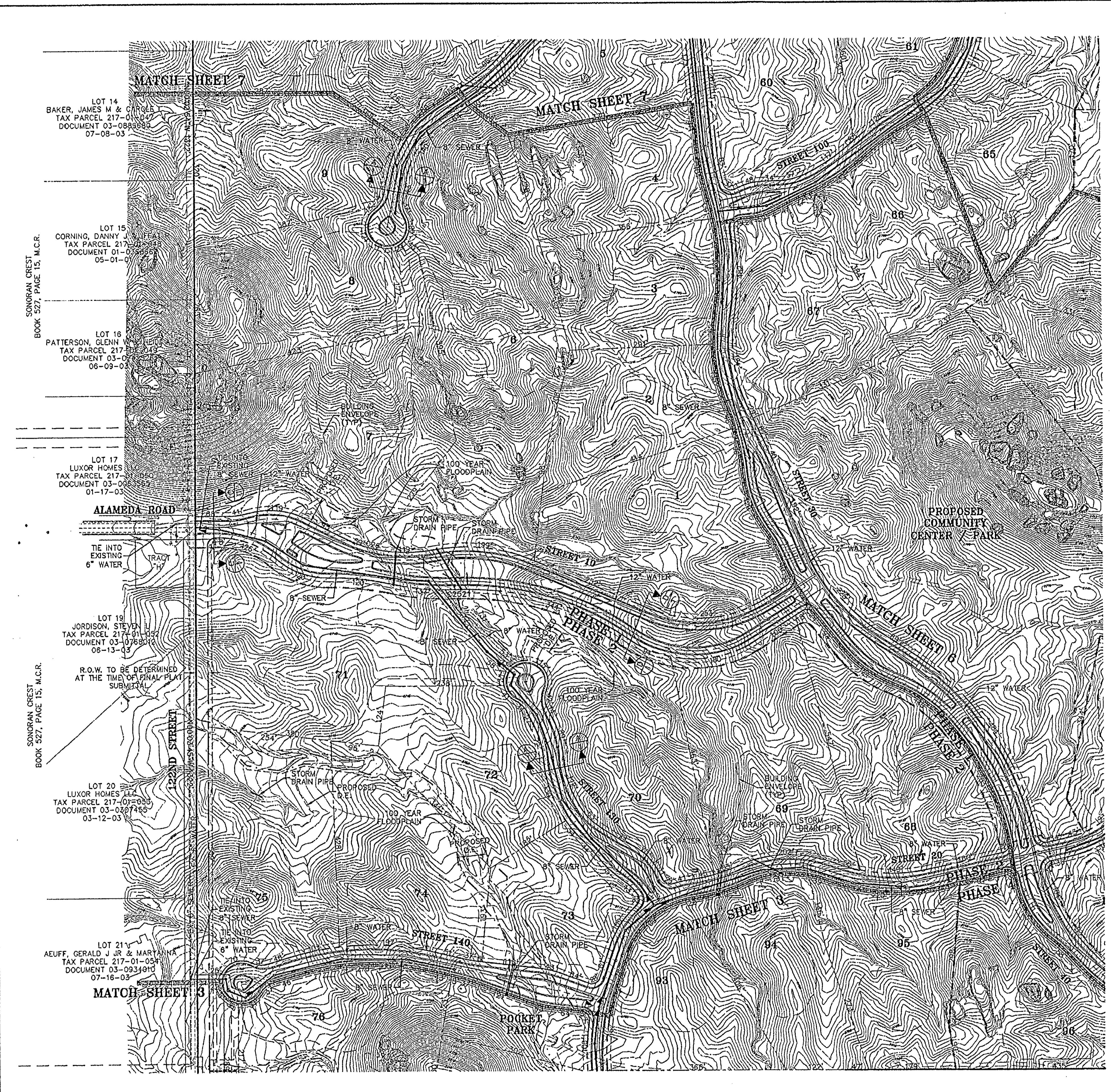

**APPROVED**  
7/26/2006  
G.W. WARK

22-PP-2005  
REV: 6/28/2006



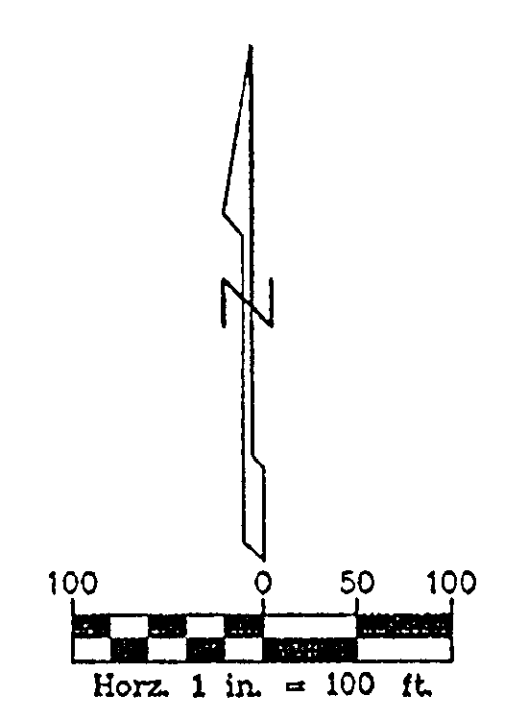

CURVE TABLE				
CURVE	DELTA	RADIUS	ARC TANGENT	CHORD
C24	00°40'28"	482.00	6.00	3.00
C91	08°09'48"	550.00	50.00	25.00

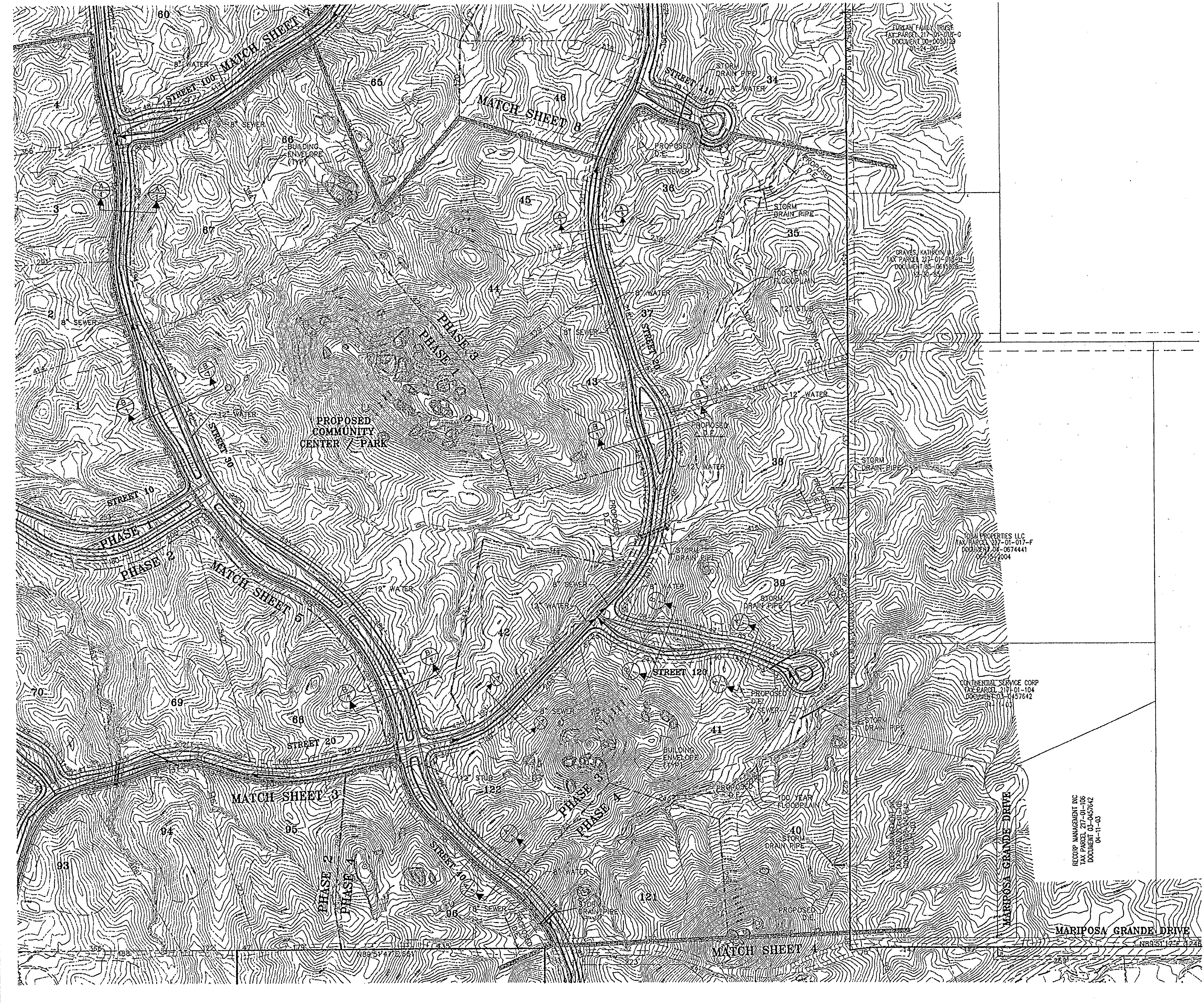

**SERENO CANYON**  
 PRELIMINARY PLAT  
 SITE PLAN

PRELIMINARY  
 NOT  
 FOR  
 CONSTRUCTION  
 OR RECORDING

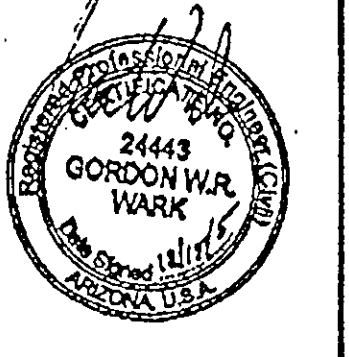

**WOOD/PATEL**  
 LAND DEVELOPMENT • WATER RESOURCES  
 TRANSPORTATION  
 WATER/WASTEWATER • SURVEYING  
 CONSTRUCTION MANAGEMENT  
 2051 W. Northern Ave.  
 Phoenix, AZ 85021  
 (602) 885-8500  
 www.woodpatel.com  
 PRINCIPAL • SDSA • TUCSON

**APPROVED**  
 [Signature] INITIALS

22-PP-2005  
 REV: 6/28/2006



ENGINEER	G. WARR
DESIGNER	K. LOPEZ
CAD TECHNICIAN	P. SWISHER
SCALE (HORIZ)	1"=100'
SCALE (VERT)	N/A
DATE	12/15/05
JOB NUMBER	042054
SHEET	6 OF 32



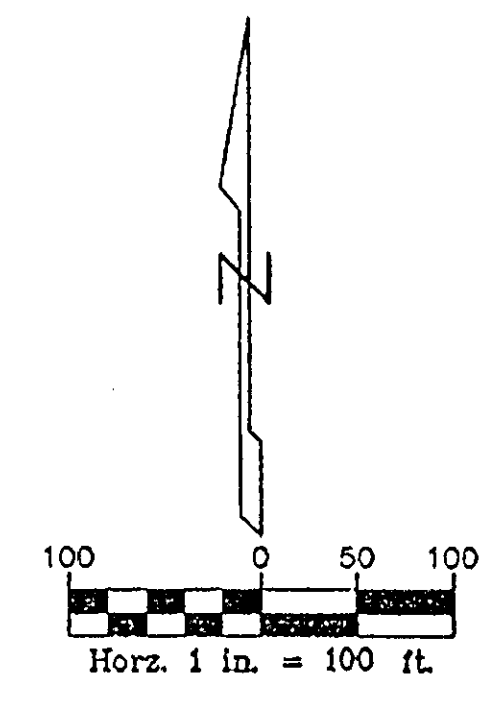
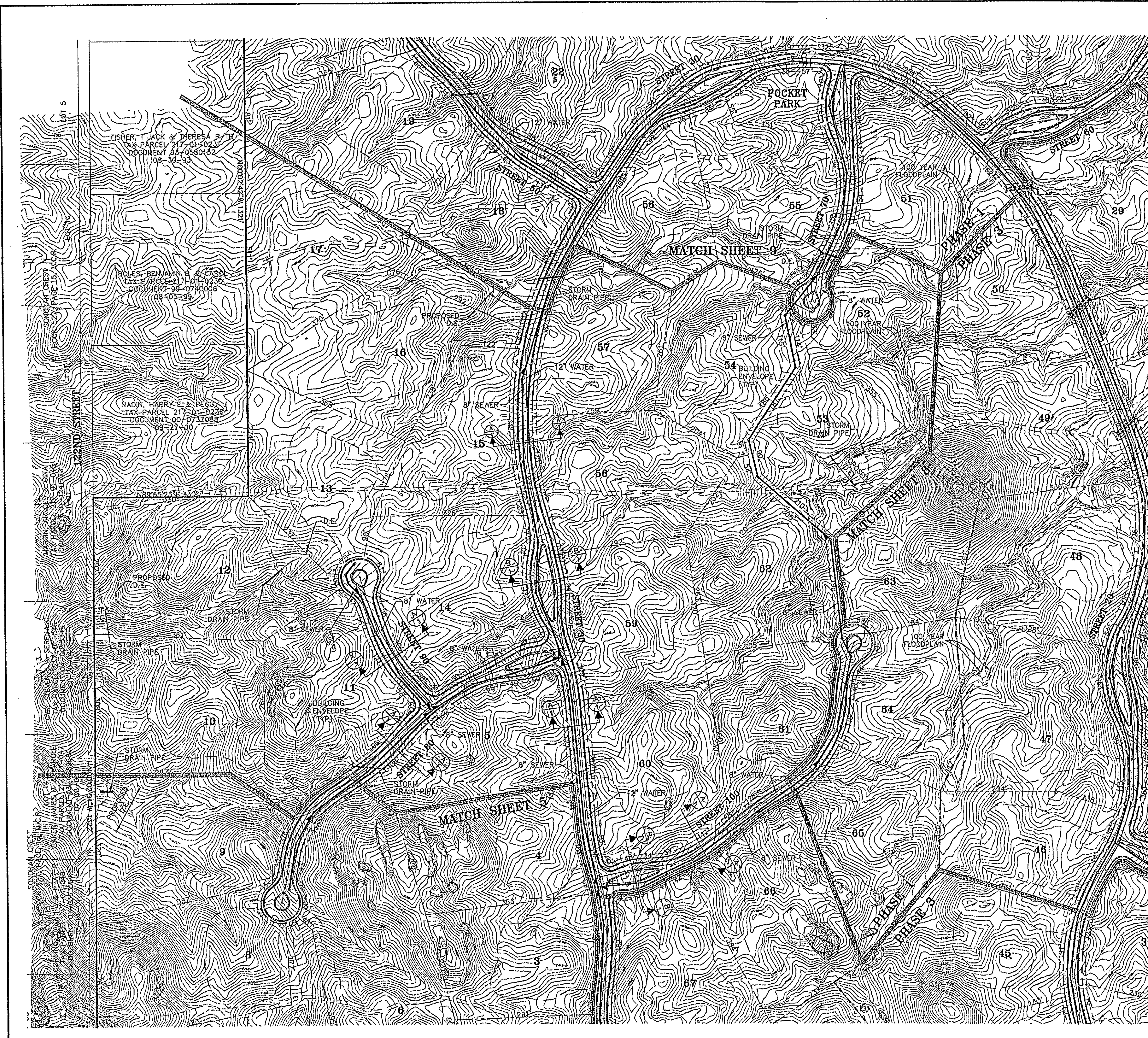

CURVE TABLE					
CURVE	DELTA	RADIUS	ARC	TANGENT	CHORD
C81	0118'45"	192.00	4.00	2.00	4.00
C78	5152'39"	10.00	9.00	5.00	9.00
C82	0332'24"	820.00	51.00	25.00	51.00
C83	0255'11"	820.00	42.00	21.00	42.00
C87	0803'16"	270.00	29.00	14.00	29.00
C88	0034'32"	520.00	5.00	3.00	5.00
C89	0902'58"	220.00	35.00	17.00	35.00
C91	0509'43"	550.00	50.00	25.00	50.00



**SERENO CANYON**  
PRELIMINARY PLAN  
SITE PLAN

PRELIMINARY  
**NOT**  
FOR  
CONSTRUCTION  
OR RECORDING

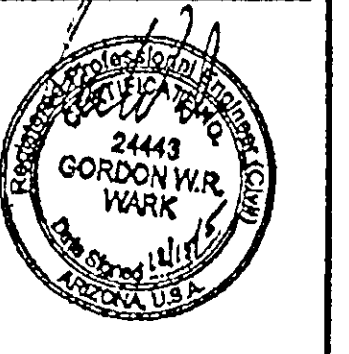

**WOOD/PATEL**  
LAND DEVELOPMENT • WATER RESOURCES  
TRANSPORTATION/TRAFFIC  
WATER RESOURCES • EROSION  
CONSTRUCTION MANAGEMENT  
2051 W. Northern Ave.  
Phoenix, AZ 85021  
(602) 335-6500  
www.woodpatel.com  
PHOENIX • MESA • TUCSON

**APPROVED**  
7/26/2006  
DATE

22-PP-2005  
REV: 6/26/2006

CALL THE NUMBER  
BEFORE YOU GO  
**263-1100**  
**1-800-STAKE-IT**  
(TOLL FREE SERVICE)

ENGINEER: G. WALK  
DESIGNER: K. LOPEZ  
CAD TECHNICIAN: P. SWISHER  
SCALE (HORZ): 1"=100'  
SCALE (VERT): N/A  
DATE: 12/15/05  
JOB NUMBER: 042054  
SHEET: 7 OF 32

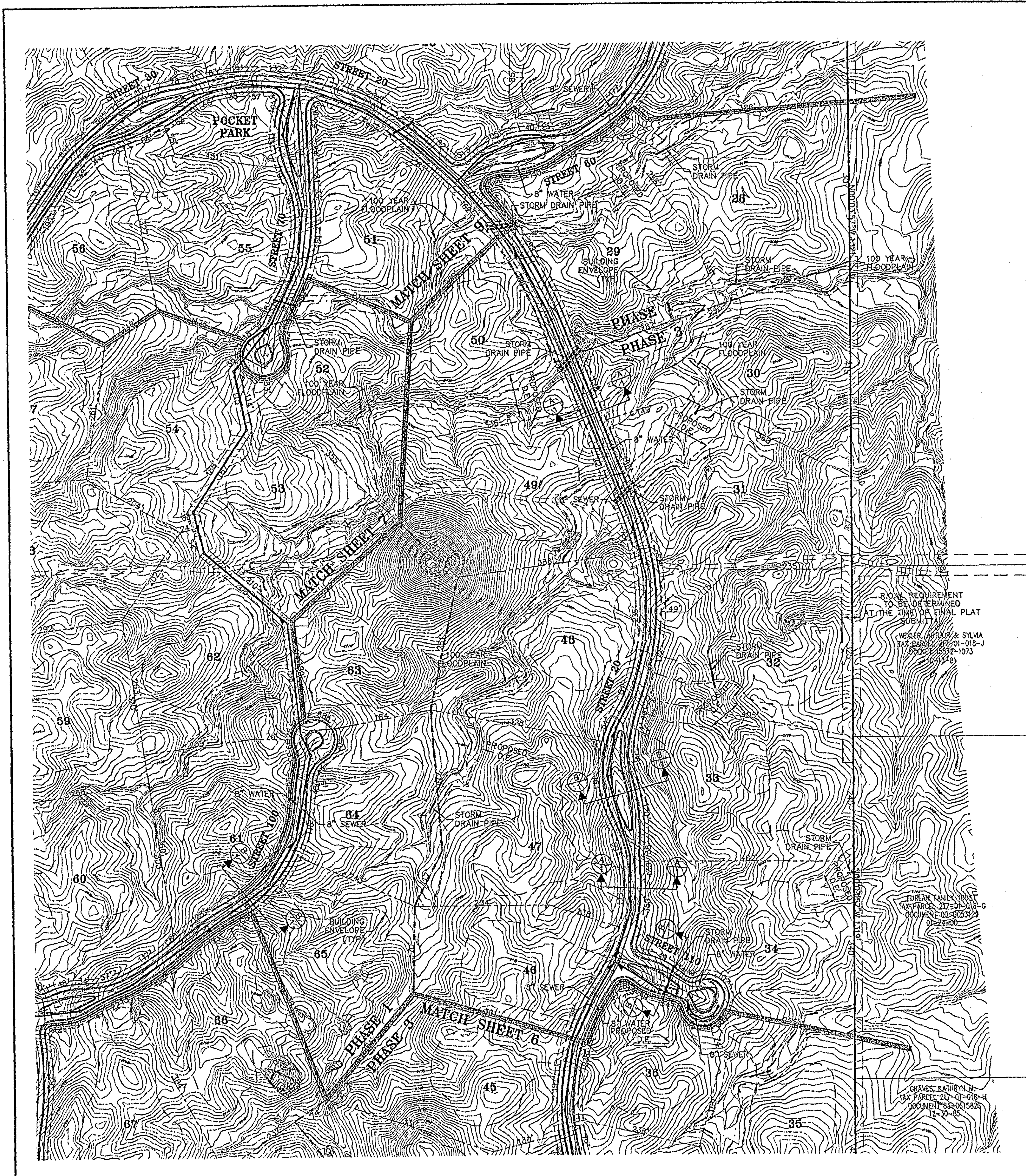

1918 PROPERTIES LTD  
 TAX PARCEL 217-01-025  
 DOCUMENT 97-0728648  
 10-17-97

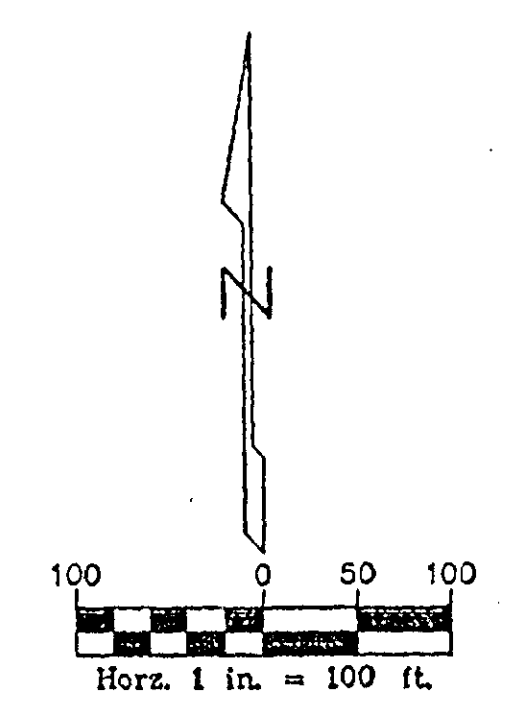

CURVE TABLE				
CURVE	DELTA	RADIUS	ARCTANGENT	CHORD
C21	01°50'41"	292.00'	9.00'	5.00' 9.00'
C22	00°54'16"	520.00'	8.00'	4.00' 8.00'
C87	06°03'16"	270.00'	29.00'	14.00' 29.00'

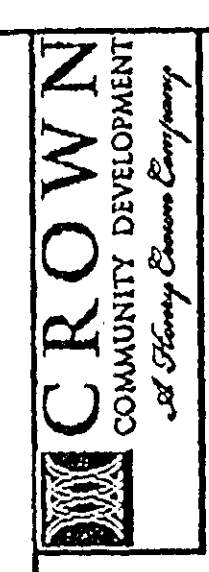

SERENO CANYON  
 PRELIMINARY PLAT  
 SITE PLAN

PRELIMINARY  
 NOT  
 FOR  
 CONSTRUCTION  
 OR RECORDING



**WOOD/PATEL**  
 LAND DEVELOPMENT & WATER RESOURCES  
 TRANSPORTATION/PLANNING  
 WATER MAINS/SEWER & DRAINAGE  
 CONSTRUCTION MANAGEMENT  
 2051 W. Northern Ave.  
 Phoenix, AZ 85021  
 (602) 335-8500  
 www.woodpatel.com  
 PLYMOUTH • MESA • TUCSON

**APPROVED**  
 DATE: 2/6/2006 INITIALS: [Signature]

22-PP-2005  
 REV: 6/28/2006

CALL TO ORDER DATE  
 BEFORE 10:00 AM  
 263-1100  
 1-800-STAKE-IT  
 (OUTSIDE ARIZONA CALL 1-800-368-7272)

ENGINEER: G. WARK  
 DESIGNER: K. LOPEZ  
 CAD TECHNICIAN: P. SWINBER  
 SCALE (HORIZ): 1"=100'  
 SCALE (VERT): N/A  
 DATE: 12/15/05  
 JOB NUMBER: 042054  
 SHEET: 8 OF 32