

563-SA-2007  
**APPROVED**  
1/28/08  
DATE

FOR MATERIAL CHANGE  
ST-3 ONLY.

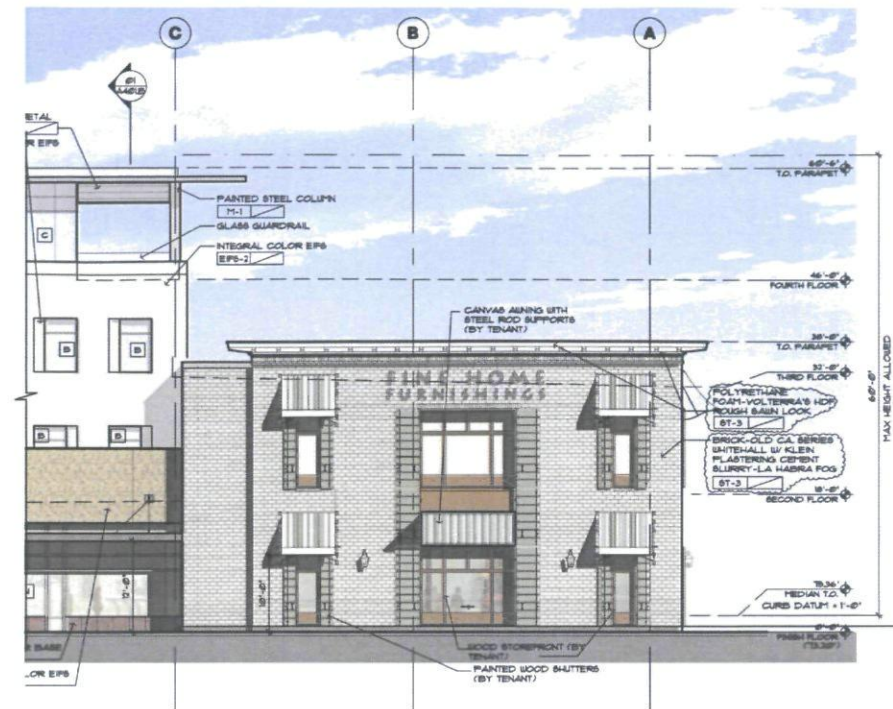

**02 BUILDING B PARTIAL WEST ELEVATION**  
SCALE: 3/32" = 1'-0" REF:



**01 BUILDING B PARTIAL WEST ELEVATION**  
SCALE: 3/32" = 1'-0" REF:

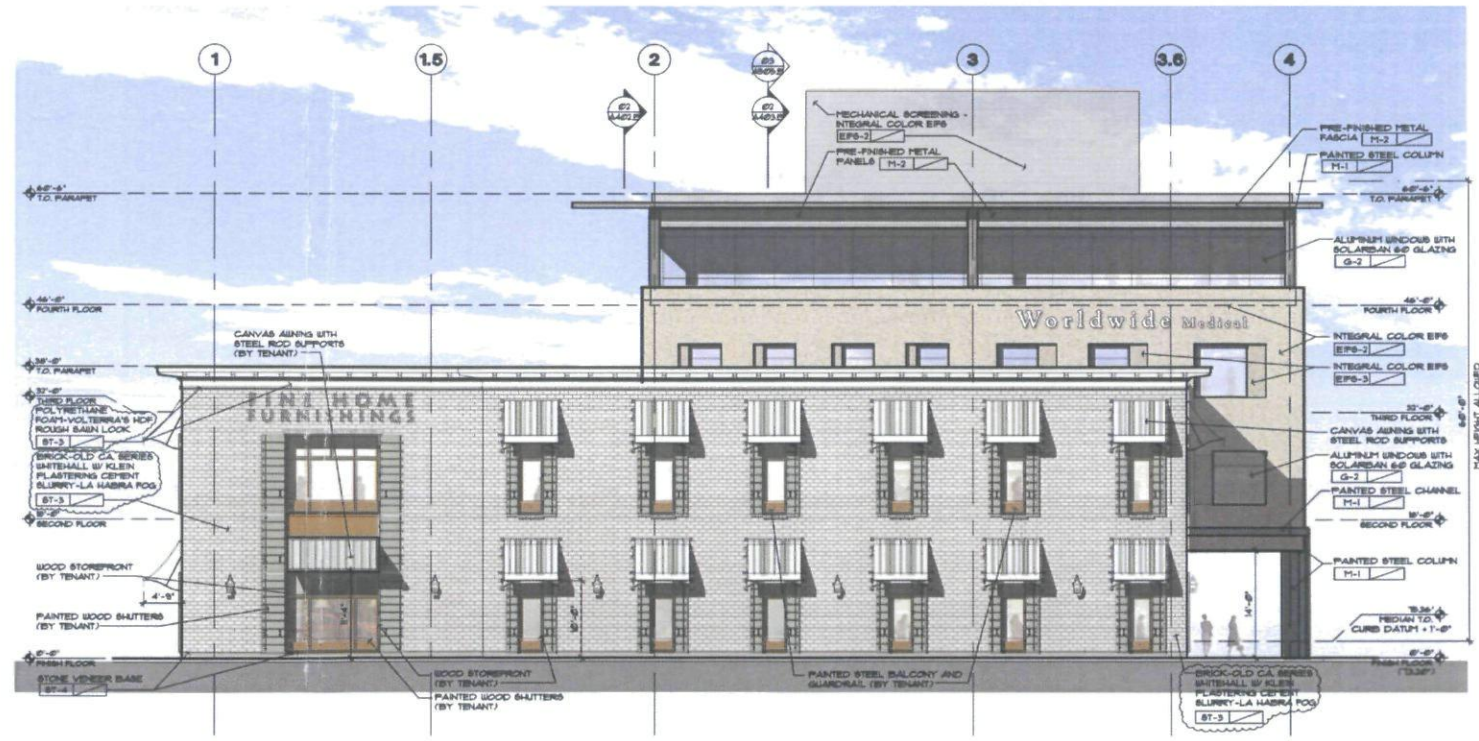

**01 BUILDING B SOUTH ELEVATION**  
SCALE: 3/32" = 1'-0" REF:

**SCOTTSDALE QUARTER**  
15101 N. SCOTTSDALE RD.  
SCOTTSDALE, ARIZONA

Date  
10-16-07

Revisions  
12/12/07  
ELEVATION REVISION

Drawings and written material appearing herein constitute original and unpublished work of the architect and may not be duplicated, used, or disclosed without written consent of the architect.  
©COPYRIGHT

Project No.  
36415  
Sheet  
**A303.B**  
BLDG. B ELEV. REV.

563-SA-2007  
**APPROVED**  
  
 1/28/08  
 DATE  
 FOR MATERIAL CHANGE  
 ST-3 ONLY.

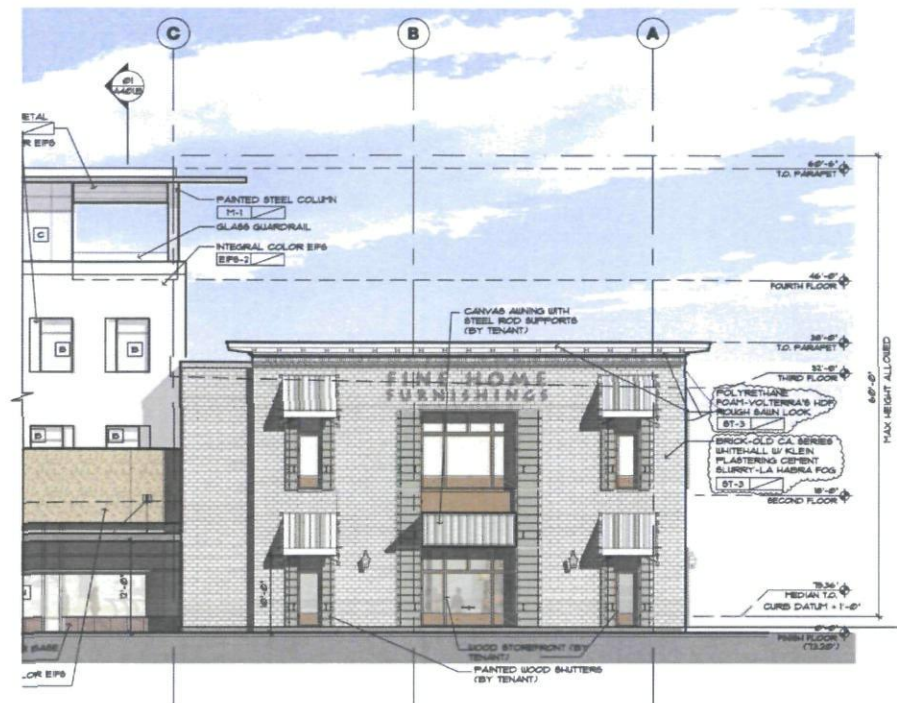

**02 BUILDING B PARTIAL WEST ELEVATION**  
 SCALE: 3/32" = 1'-0" REF:

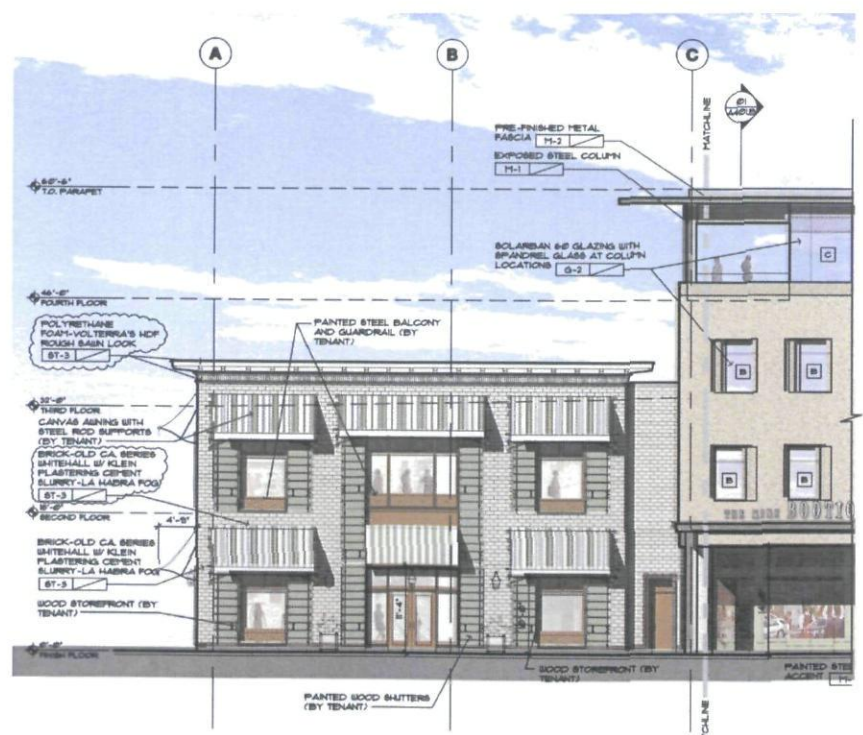

**01 BUILDING B PARTIAL WEST ELEVATION**  
 SCALE: 3/32" = 1'-0" REF:

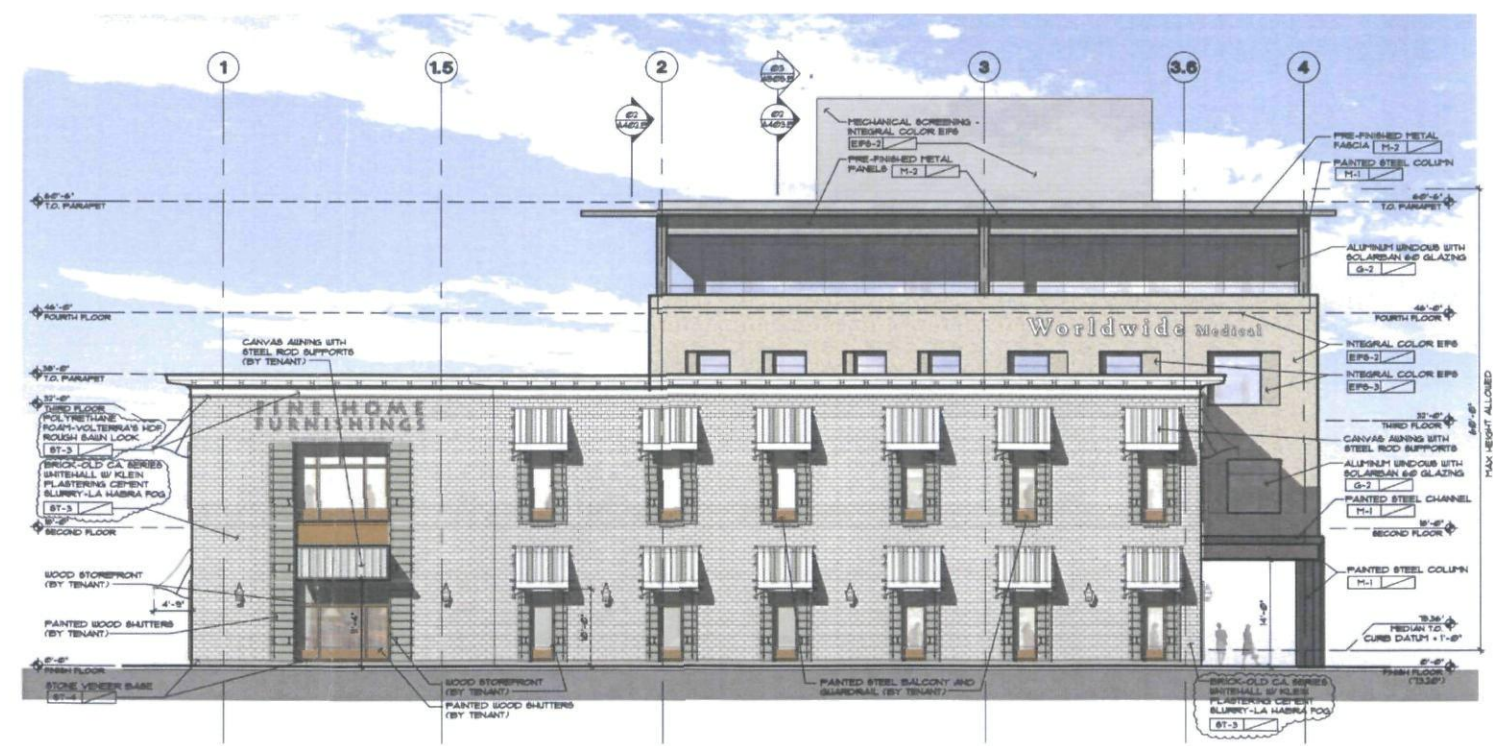

**01 BUILDING B SOUTH ELEVATION**  
 SCALE: 3/32" = 1'-0" REF:

**SCOTTSDALE QUARTER**  
 15101 N. SCOTTSDALE RD.  
 SCOTTSDALE, ARIZONA

Date  
 10-16-07  
 Revisions  
 12/12/07  
 ELEVATION REVISION

Drawings and written material appearing herein constitute original and unpublished work of the architect and may not be duplicated, used, or disclosed without written consent of the architect.  
 © COPYRIGHT

Project No.  
 36415  
 Sheet  
**A303.B**  
 BLDG. B ELEV. REV.