



Frazeo #8306 N  
"Alcazar Brown"  
Smooth Finish

75-DR-2007  
1ST: 11/06/07



Frazeo #8276 A  
"Mesquite Canyon"  
Medium Montex  
Finish

75-DR-2007  
1ST: 11/06/07

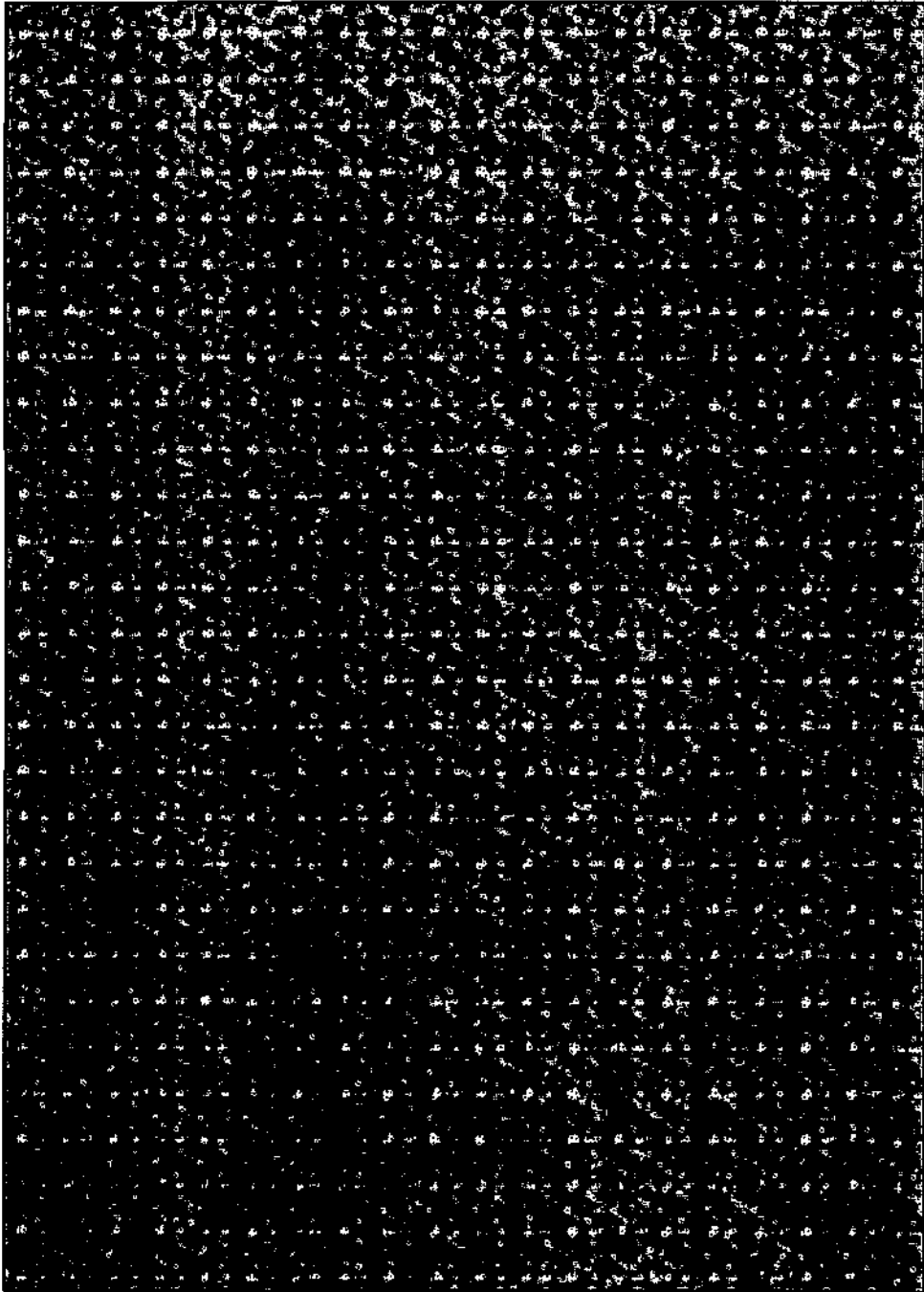

Fraze #8695 D  
"Thatch Roof"  
Medium Montex  
Finish

75-DR-2007  
1ST: 11/06/07

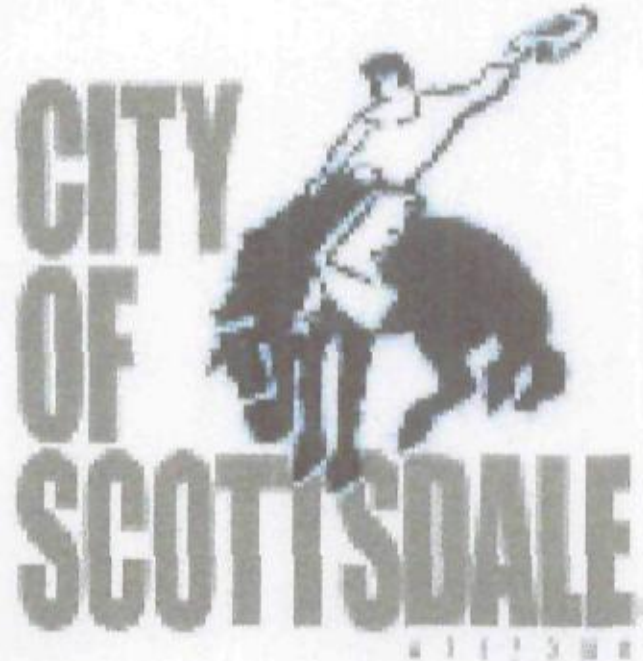

Notice: This document is provided for general information purposes only. The City of Scottsdale does not warrant its accuracy, completeness, or suitability for any particular purpose. It should not be relied upon without field verification.



0 60 120 240 360 480 Feet

1 inch equals 100 feet

# Sign Detail Exhibit

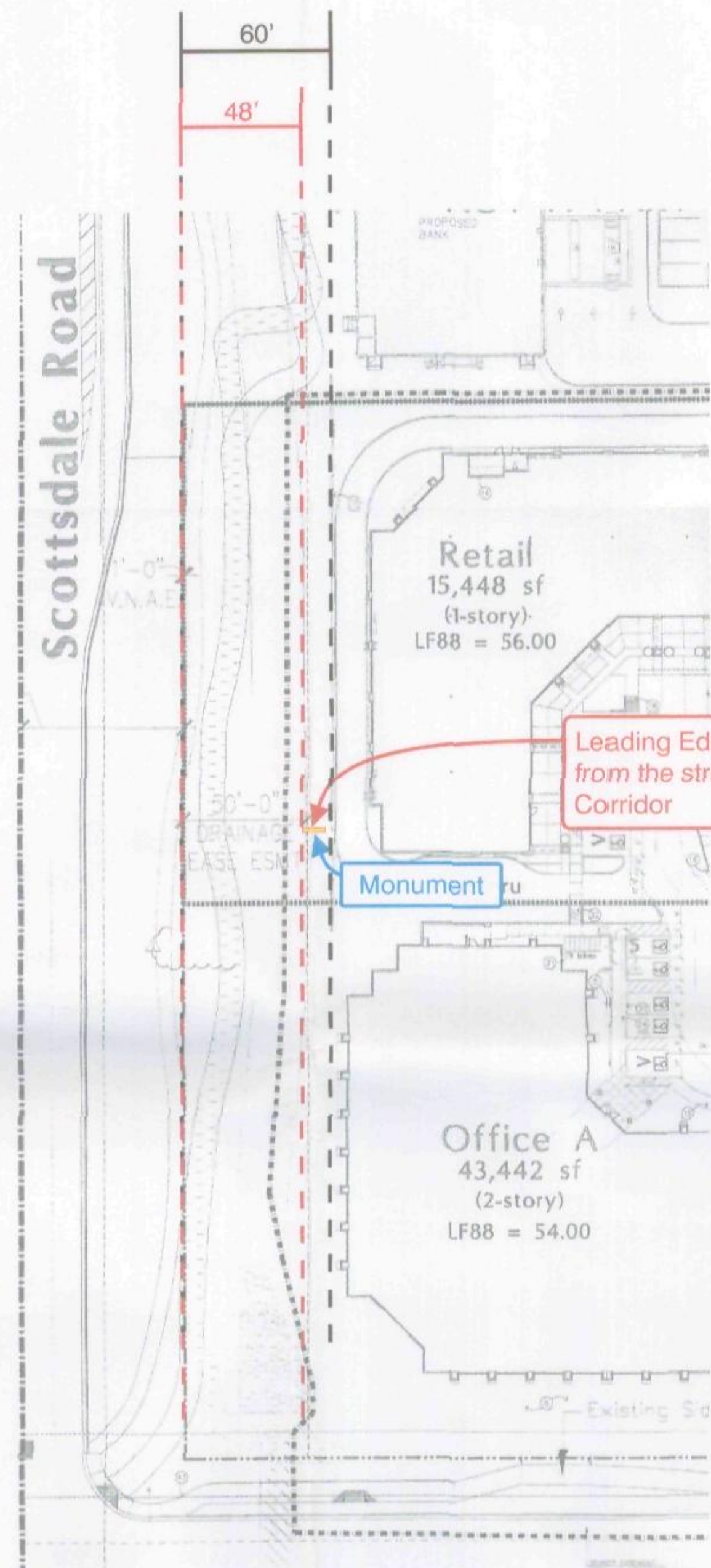

APPROVED BY DRB  
ON 5-15-2008

75-DR-2007  
**APPROVED**

DATE: 5-15-2008  
SITE PLAN

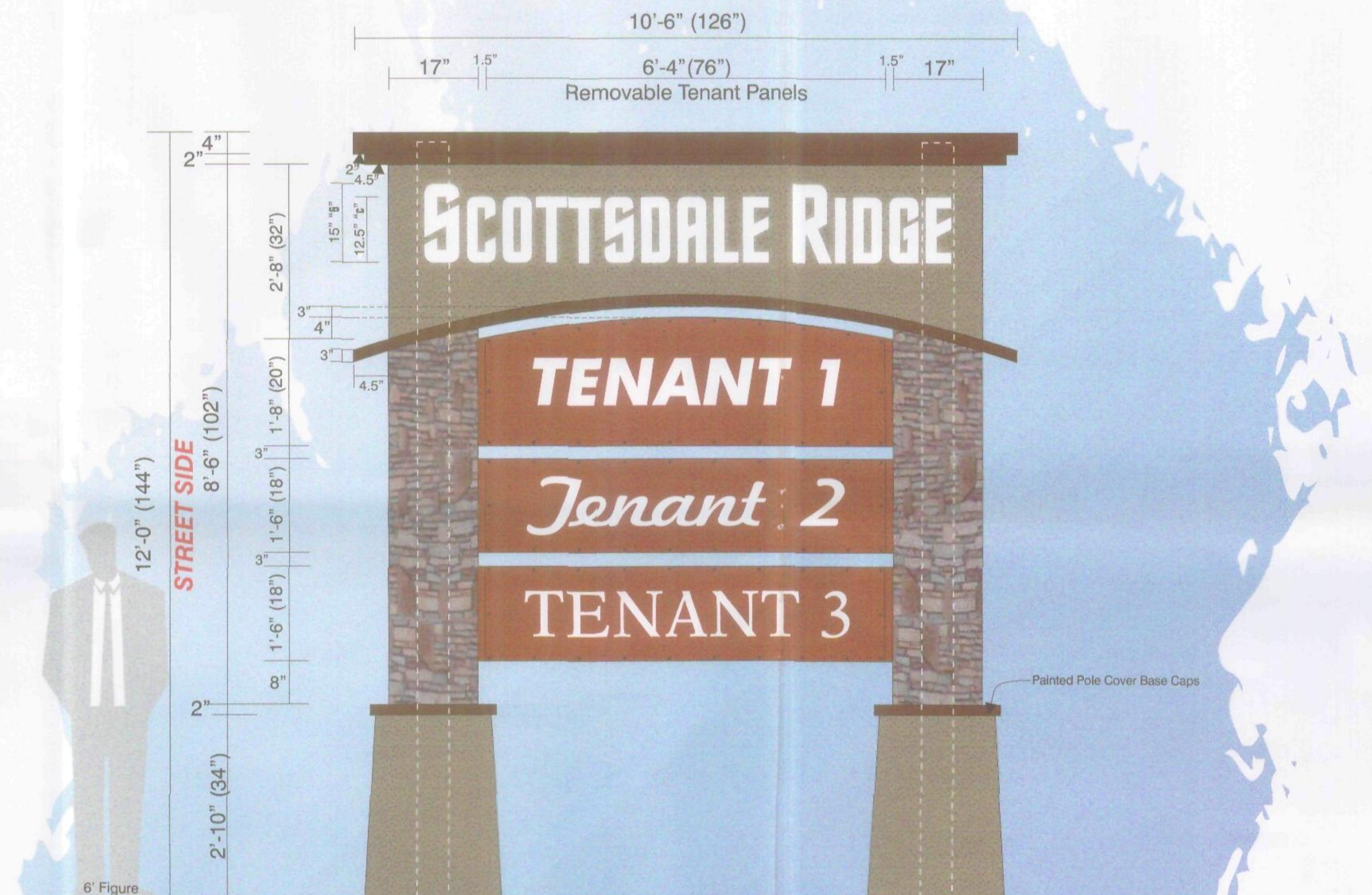

THIS CUSTOM DESIGN IS THE EXCLUSIVE PROPERTY OF BOOTZ & DUKE SIGN CO. OF PHOENIX, ARIZONA. IT MAY NOT BE REPRODUCED, COPIED, OR EXHIBITED IN ANY FASHION.

NOTE: ALL SIGNS MANUFACTURED BY BOOTZ & DUKE SIGNS ARE 120 VOLT ANY OTHER VOLTAGE REQUIREMENTS MUST BE IN WRITING



Signs

CUSTOMER:	Scottsdale Ridge - Exhibits	ADDRESS:	4028 W. Whitton Ave. - Phoenix, AZ - 85019
ADDRESS:	Scottsdale, AZ	WEBSITE:	www.bootzandduke.com
SALESMAN:	Brent VanDeman	PHONE #:	(602) 272-9356
DESIGNER:	AVMorales II	FAX #:	(602) 272-4608
DESIGN #:	A-1415-07 R1	REVISION:	[0] ~ Date
DATE:	October 25, 2007	PAGE #:	3 of 3

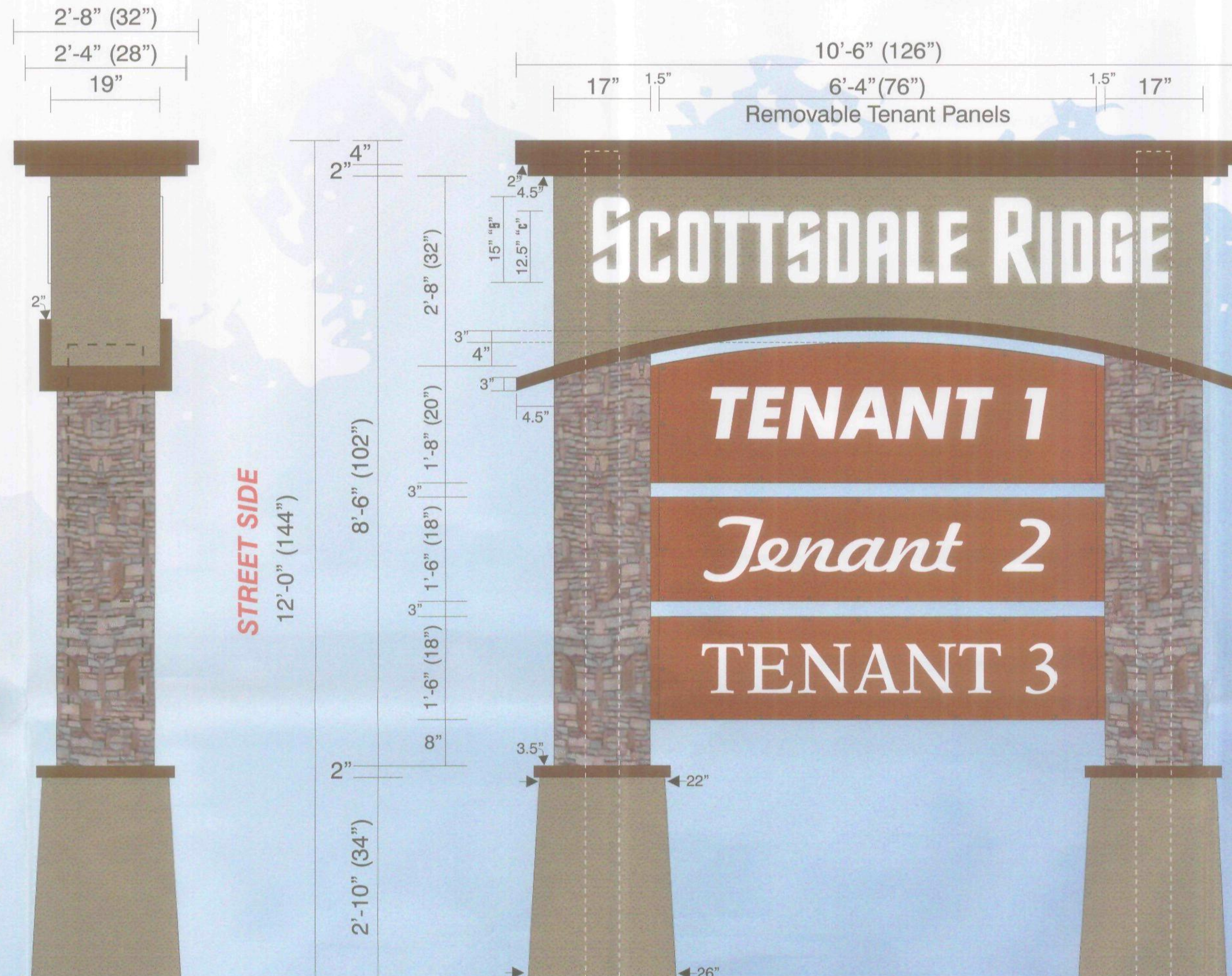
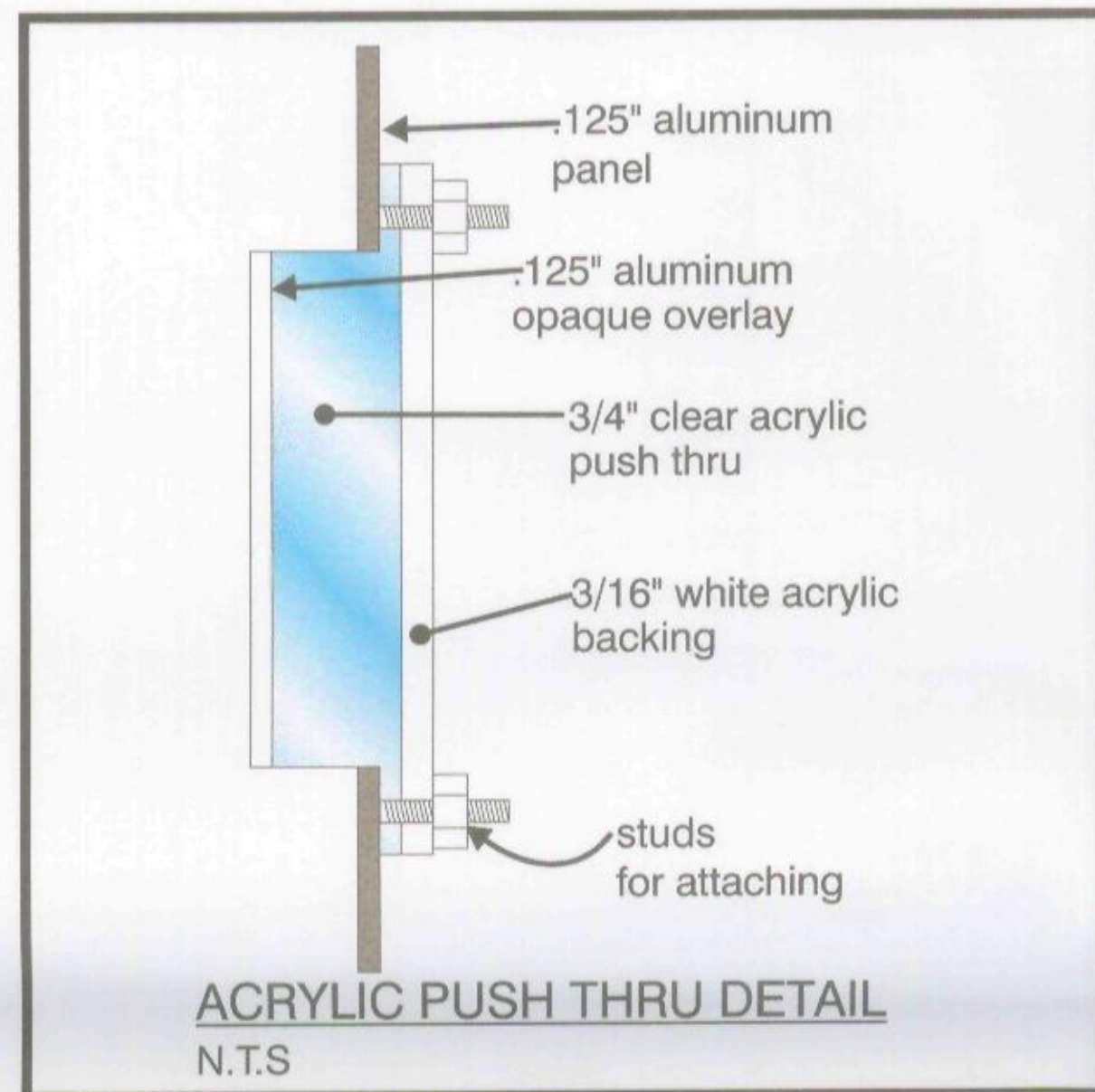

**Construction:**

.125 and .090 aluminum construction with internal 2"x 2"x 3/16" aluminum angle framing as per ASA specification.

Internal illumination with CWHO lamps.

Center ID copy to be 3/4" clear acrylic push thru with .125 white opaque aluminum overlay stud mounted through to internal 3/16" white acrylic backer panel.

Tenant panels will be .125 aluminum with counter sunk screws on 8" centers. Tenant copy to be 3/4" clear acrylic push thru with painted opaque .125 aluminum overlay stud mounted through to internal 3/16" white acrylic backer panel.

Pole covers will be aluminum framed with 1/2" concrete board overlay to accept faux stone to match "Eldorado Stone Mountain Blend".

Engineered as per ASA specifications - Double pole mount with caisson footings.

**One(1) Double Faced Multi-Tenant Monument**

Scale: 1/2" = 1'

**Engineering Specifications**

All Signs Fabricated as per A.S.A. Specifications & 2003 I.B.C.

**Electrical Specifications**

All Signs Fabricated as per 2002 N.E.C. Specifications

-   
 Frazee #8306 N  
 "Alcazar Brown"  
 Smooth Finish
-   
 Frazee #8276 A  
 "Mesquite Canyon"  
 Medium Montex Finish
-   
 Frazee #8695 D  
 "Thatch Roof"  
 Medium Montex Finish

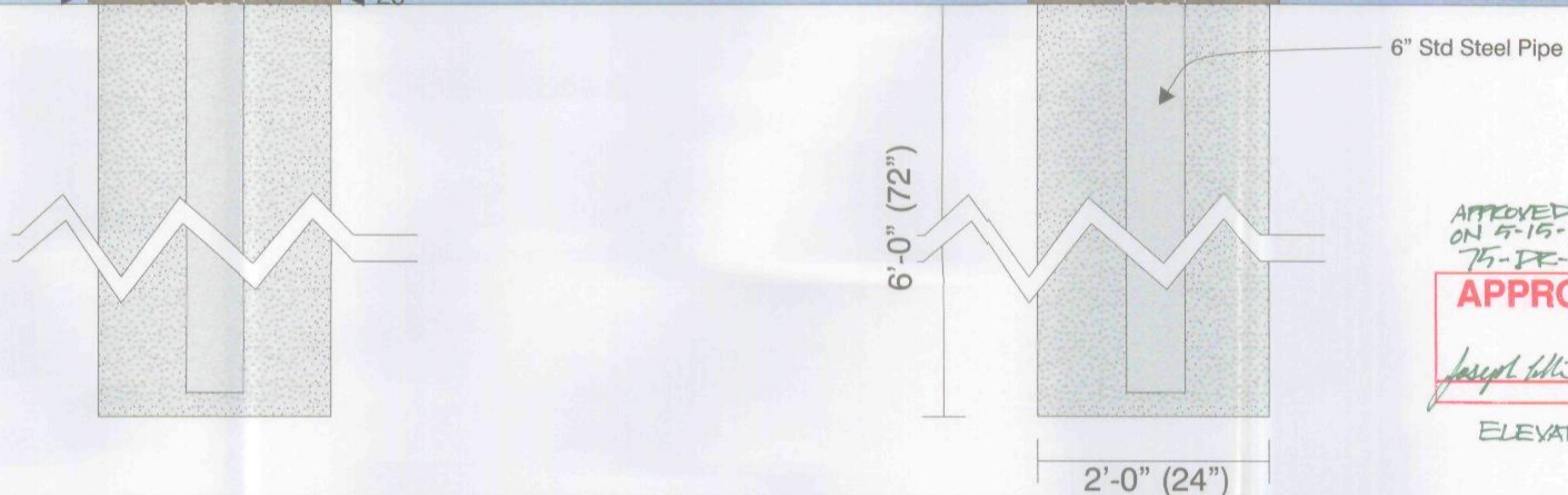

APPROVED BY DEB ON 5-15-2008 75-DR-2007  
**APPROVED**  
 Joseph Hill 5-15-2008 DATE  
 ELEVATIONS

**THIS CUSTOM DESIGN IS THE EXCLUSIVE PROPERTY OF BOOTZ & DUKE SIGN CO. OF PHOENIX, ARIZONA. IT MAY NOT BE REPRODUCED, COPIED, OR EXHIBITED IN ANY FASHION.**

**NOTE: ALL SIGNS MANUFACTURED BY BOOTZ & DUKE SIGNS ARE 120 VOLT ANY OTHER VOLTAGE REQUIREMENTS MUST BE IN WRITING**

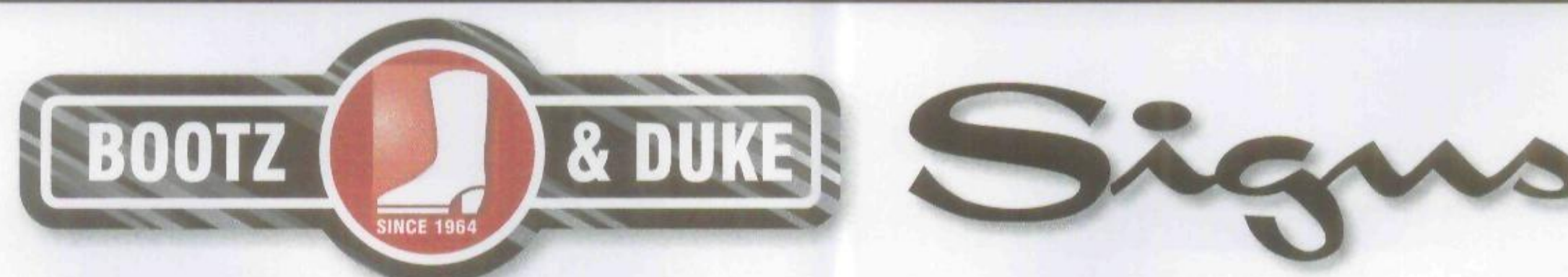

CUSTOMER:	Scottsdale Ridge - Exhibits	ADDRESS:	4028 W. Whitton Ave. - Phoenix, AZ - 85019
ADDRESS:	Scottsdale, AZ	WEBSITE:	www.bootzandduke.com
SALESMAN:	Brent VanDeman	PHONE #:	(602) 272-9356
DESIGNER:	AVMorales II	FAX #:	(602) 272-4608
DESIGN #:	A-1415-07 R1	REVISION:	[0] ~ Date
DATE:	October 25, 2007	PAGE #:	1 of 3

6' Figure

# SITE LOCATION MAP & AERIAL



75-DR-2007  
1ST: 11/06/07

**SCOTTSDALE RIDGE  
MONUMENT SIGN**

**COLOR DRAWDOWNS**

**PROJECT NO. 742-PA-2007**

75-DR-2007  
1ST: 11/06/07

# ASSESSOR PARCEL MAP

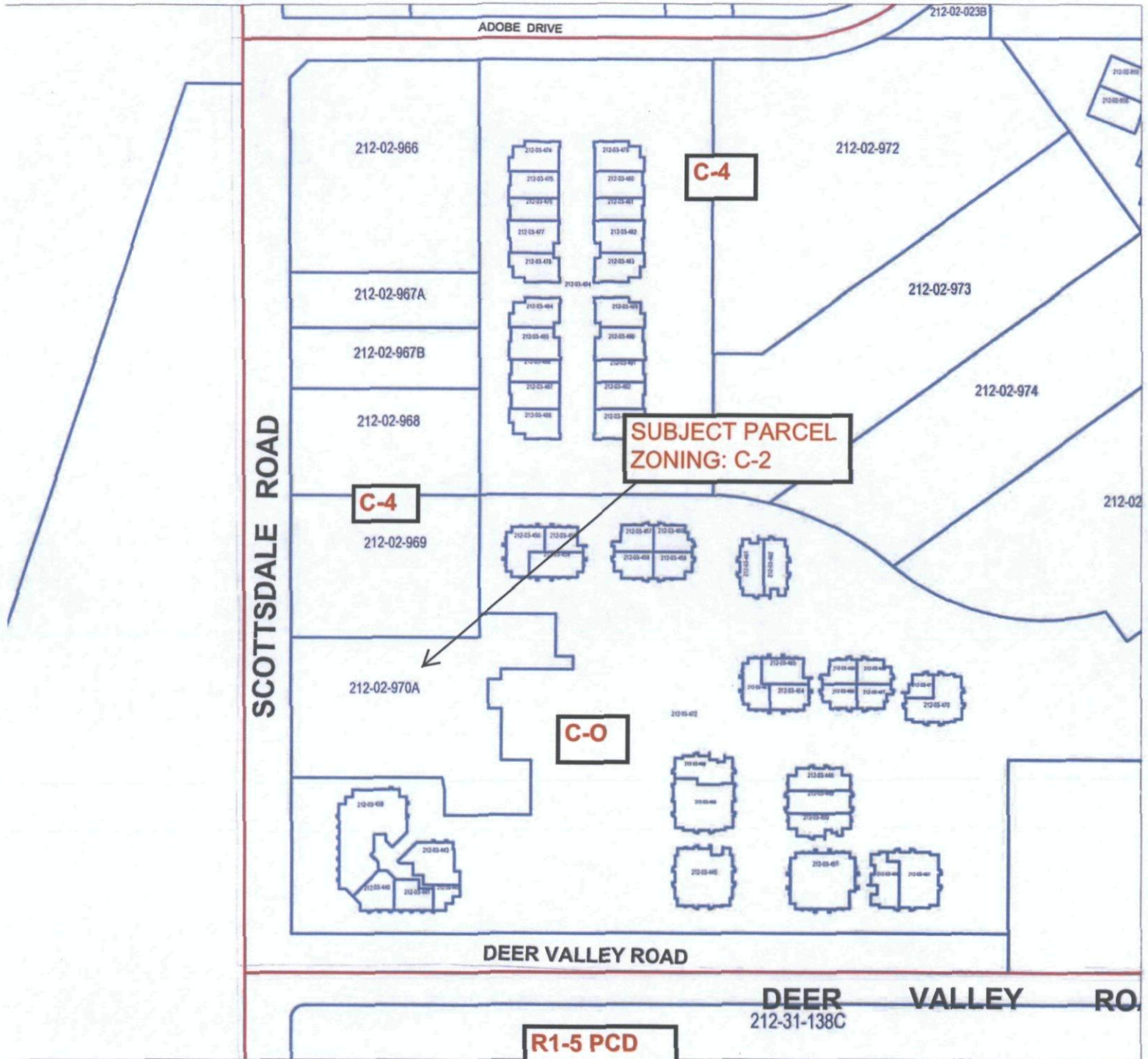

75-DR-2007  
1ST: 11/06/07



Eldorado Stone  
“Mountain Blend”

75-DR-2007  
1ST: 11/06/07



**CONTEXT AERIAL  
& SITE PLAN**

**PROJECT NO. 742-PA-2007**

Notice: This document is provided for general information purposes only. The City of Scottsdale does not warrant its accuracy, completeness, or suitability for any particular purpose. It should not be relied upon without field verification.



**75-DR-2007**  
**1ST: 11/06/07**

0 60 120 240 360 480 Feet  
1 inch equals 100 feet