

PRELIMINARY
 NOT FOR
 CONSTRUCTION
 OR
 RECORDING

**SCOTTSDALE THUNDERBIRD
 SDA CHURCH**
 7410 E. SUTTON DRIVE
 SCOTTSDALE, AZ 85260

Date
 DECEMBER 01, 2008

*Color
 Selection*

Drawings and written material
 appearing herein constitute
 original and unpublished work
 of the architect, and may not
 be duplicated, used, or
 disclosed without written
 consent of the architect.
 ©COPYRIGHT

Project No.
 38564

A302
 ELEVATIONS

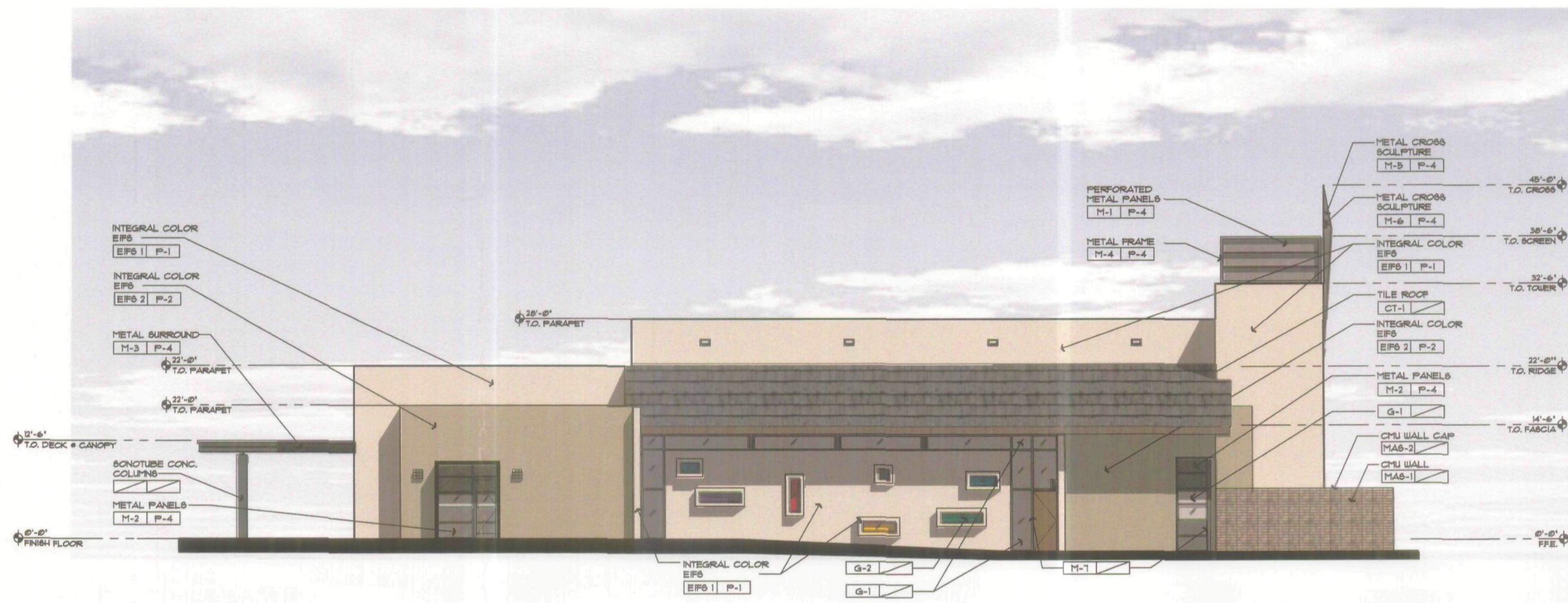

03 EAST ELEVATION
 SCALE: 1/8" = 1'-0" REF:



04 WEST ELEVATION
 SCALE: 1/8" = 1'-0" REF:

COLOR SCHEDULE

P-1	MANUFACTURER: BENJAMIN MOORE	COLOR: SAIL CLOTH - E-11
P-2	MANUFACTURER: BENJAMIN MOORE	COLOR: CYPRESS GREEN - 509
P-3	MANUFACTURER: BENJAMIN MOORE	COLOR: ROCKPORT GRAY - HC-105
P-4	MANUFACTURER: BENJAMIN MOORE	COLOR: STEEL WOOL - 2121-20

98-DR-2008
APPROVED
 CITY OF SCOTTSDALE
 INITIALS DATE



PRELIMINARY

NOT FOR
 CONSTRUCTION
 OR
 RECORDING



01 SOUTH ELEVATION
 SCALE: 1/8" = 1'-0" REF:



02 NORTH ELEVATION
 SCALE: 1/8" = 1'-0" REF:

COLOR SCHEDULE

	P-1	MANUFACTURER:	BENJAMIN MOORE
		COLOR:	SAIL CLOTH - E-11
	P-2	MANUFACTURER:	BENJAMIN MOORE
		COLOR:	CYPRESS GREEN - 5029
	P-3	MANUFACTURER:	BENJAMIN MOORE
		COLOR:	ROCKFORD GRAY - HC-1025
	P-4	MANUFACTURER:	BENJAMIN MOORE
		COLOR:	STEEL WOOL - 2121-20

**SCOTTSDALE THUNDERBIRD
 SDA CHURCH**
 7410 E. SUTTON DRIVE
 SCOTTSDALE, AZ 85260

Date
 DECEMBER 01, 2008

John Elevations

Drawings and written material appearing herein constitute original and unpublished work of the architect and may not be duplicated, used, or disclosed without written consent of the architect.
 ©COPYRIGHT

Project No.
 38564

98-DR-2008
APPROVED
 CITY OF SCOTTSDALE
 1/8/09



A301
 ELEVATIONS