

Dear Brandon Lebovitz,

Thank you for submitting your Click2Mail order. For your reference, your order is 40426421. This order used the document named 2-MP-2006#3_HUP.

When your order is sent for printing, you will receive another email.

If you submitted payment information online, a copy of your invoice is below:

Pricing for mailing

Postage Costs

Postage (Unsorted first class card) ... $\$0.27 \times 9 = \2.43 Postage
(Automation first class card) ... $\$0.22 \times 232 = \51.74

Total Postage Costs ... \$54.17

Production Costs

Printing and finishing 2-MP-2006#3_HUP using Spot Color - Green
printing as double-sided on White Postcard Stock; 19x13 ... $\$0.17 \times 241 = \41.85

Total Production Costs ... \$41.85

Total Pricing for mailing ... \$96.02

Total ... \$96.02

If you have any questions, please contact Customer Support at support@click2mail.com or by phone at (866) 665-2787 Monday through Friday between the hours of 9 am and 8 pm EST.

As a Click2Mail customer, we value your opinion and would like to hear your feedback regarding your Click2Mail experience. Please take a moment to complete our Site Survey at:
<http://www.surveymonkey.com/s.aspx?sm=WFW%2f8h4Usn3DclCf%2bEEZug%3d%3d&c=Passes>

Sincerely,

Click2Mail Customer Support Team
<http://www.click2mail.com>

[Home](#) | [About Us](#) | [Contact Us](#) | [Cost Estimator](#)Welcome **Brandon Lebovitz** (

Mailing History

Order Number	Document Name	Cost	Order Placed	Status
40426421	2-MP-2006#3_HUP	96.0197	8/5/2008 4:35:19 PM	Submitting
40426408	17-PP-2008_HUP	15.9607	8/5/2008 3:39:25 PM	Submitted
40426402	67-DR-2007#2_HUP	149.9250	8/5/2008 3:30:05 PM	Submitted
40426388	59-DR-2008_HUP	14.3270	8/5/2008 3:15:53 PM	Submitted
40426358	57-DR-2002#2_HUP	61.4157	8/5/2008 2:23:24 PM	Submitted
40426337	51-DR-2008_HUP	41.3943	8/5/2008 2:04:36 PM	Submitted

Account Details

[\[Edit Account Details\]](#) [\[Change Password\]](#)

Brandon Lebovitz
PO BOX 1000
SCOTTSDALE, 85252-100

Business Phone:
Home Phone: 4803124213
Fax Number:
Email: blebovitz@scottsdaleaz.gov

Return Address

☒ Primary [Default]

Address Block Preview

Brandon Lebovitz
City of Scottsdale
PO Box 1000
Scottsdale, AZ 85252-1000
USA

This is a standardized address.

[Edit Address](#)[Add Address](#)[Set as Default Address](#)[Delete Address](#)

KEEPING YOU INFORMED



VICINITY MAP

PINNACLE PEAK ROAD

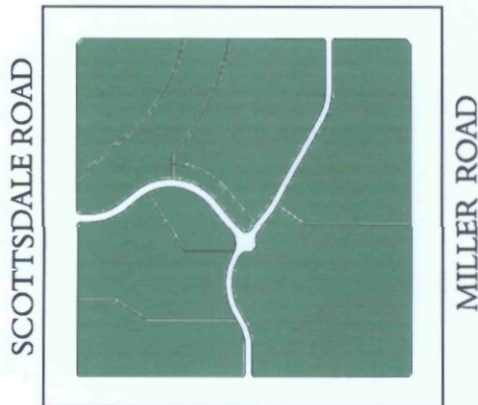

COUNTRY CLUB TRAIL

Site Location:

23023 N Scottsdale Rd

Case Name:

Silverstone@ Pinnacle Peak

Case Number:

2-MP-2006#3

Dear Property Owner:

This is to inform you of a request for approval for a master sign for Silverstone @ Pinnacle Peak.

Please call the staff or applicant contact if you would like to learn more or provide input about this request.

Staff contact: Jeff Ruenger, 480-312-4208

Applicant contact: Greg Dupps, 602-224-5100

To view applications, call **480-312-7000**; for more information or to comment, e-mail **projectinput@scottsdaleaz.gov**.

To view new cases, click on "Recently Submitted Cases" at:
<http://www.scottsdaleaz.gov/projects>

To view activity in your neighborhood, visit:
<http://www.scottsdaleaz.gov/projects/myneighborhood>

The case file may be viewed at Planning and Development Services, 7447 E Indian School Road, Suite 105

City Notifications – Mailing List Selection Map

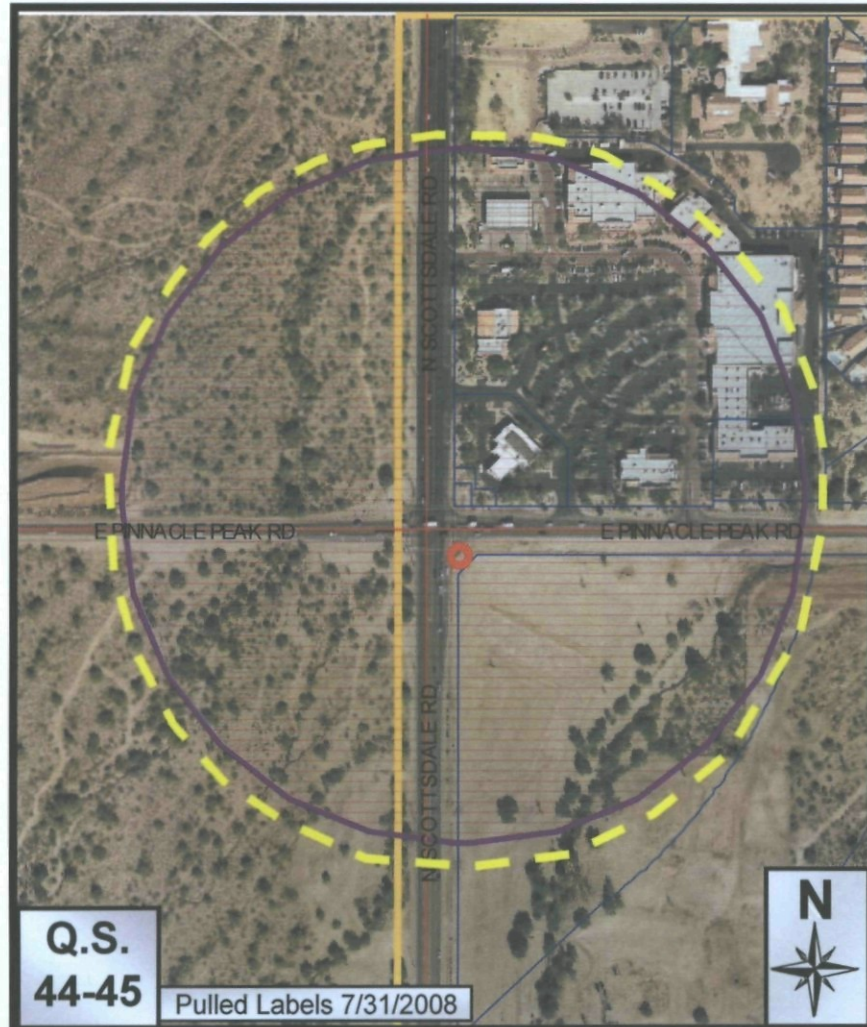

Map Legend:



Site Boundary



Properties within 750-feet

Additional Notifications:

- Interested Parties List
- Adjacent HOA's

Silverstone@ Pinnacle Peak

2-MP-2006

ATTACHMENT #__