

SPECIFICATION KEY NOTES

- ① Aluminum cabinet with routed graphics. Paint "Hazel Hurdle" #CL 2874D (Frazee) flat #2 texture finish.
- ② 1" clear acrylic push thru letters with diffuser backup and "Wrisco" brushed aluminum on the first surface. T12 fluorescent internal illumination.
- ③ Removable aluminum reverse pan tenant panel. Each tenant panel shall have a 1 1/2" return to the cabinet surface. Paint "Water Cracker" #CL 2873M (Frazee) flat #2 texture finish. The future tenant graphics shall be routed from the tenant panel face with 1" clear acrylic push thru letters, white diffuser backup and "Wrisco" brushed aluminum on the first surface. T12 fluorescent internal

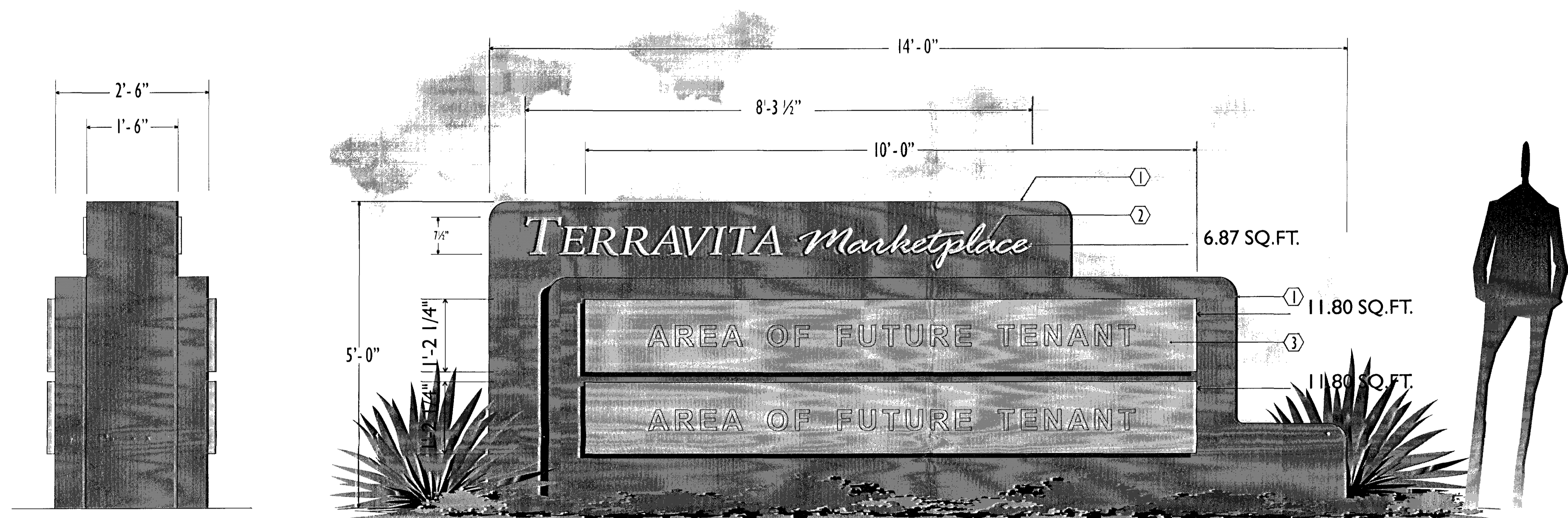

END VIEW

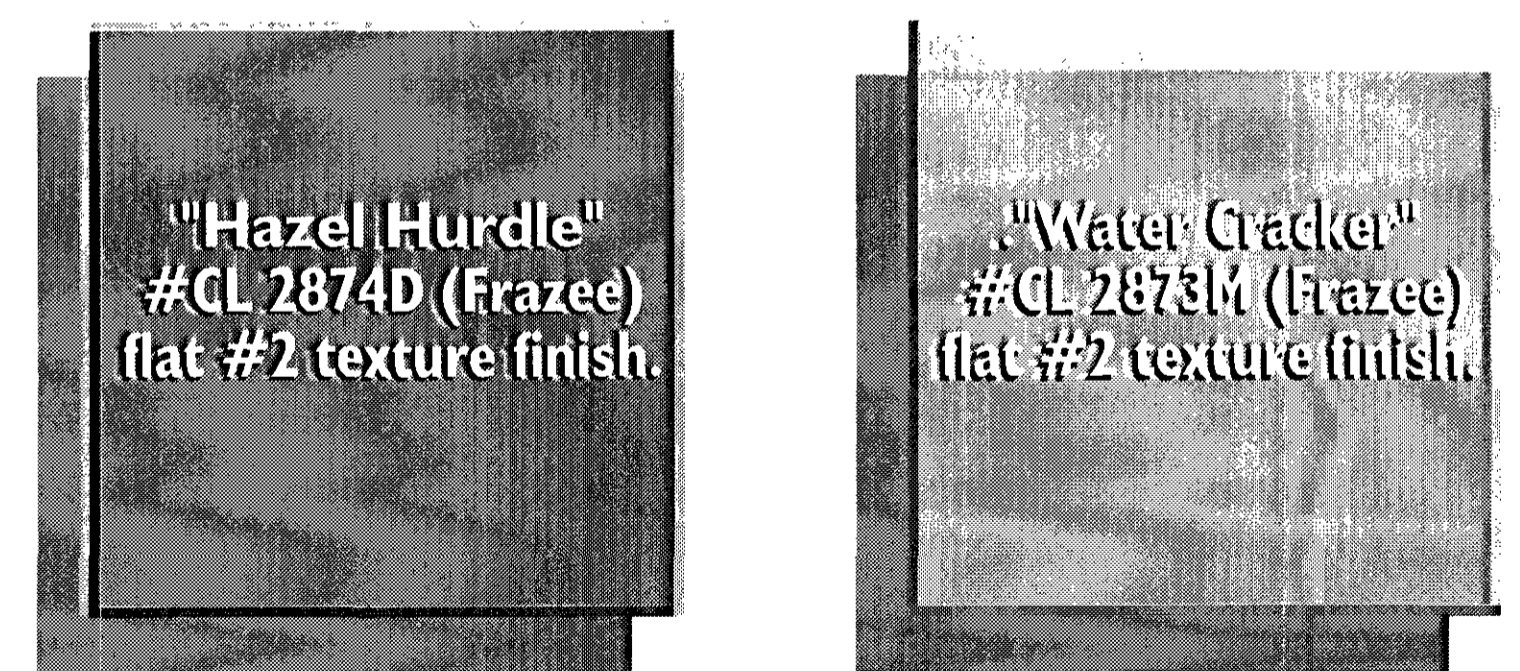

A1 A2 ILLUMINATED DOUBLE FACE MONUMENT DISPLAY
SCALE: 1/2" = 1' - 0" 30.47 SQ.FT.

SCOPE OF WORK :

Manufacture & install (2) two internally illuminated D/F monument displays.

 <p>PHOENIX DIVISION 6725 W. Chicago Street, Chandler, Az 85226-3335 (480) 449-3726 ARIZONA CONTRACTOR LICENSE NO. #073322-007, AWWINGS NO. #073322, ELECTRICAL NO. #092800</p> <p>YESCO, YOUNG ELECTRIC SIGN COMPANY</p>	* Illuminated displays will be wired for 120 volt power unless otherwise noted. * Cost for providing necessary electrical wiring to sign area is not included in sign proposal.	<table border="1" style="width: 100%; border-collapse: collapse; font-size: x-small;"> <thead> <tr> <th>REV. #</th> <th>DATE</th> <th>BY</th> <th>REV. #</th> <th>DATE</th> <th>BY</th> </tr> </thead> <tbody> <tr> <td>REV. 1</td> <td>10/11/07</td> <td>JW</td> <td>REV. 6</td> <td>11/6/08</td> <td>MVS</td> </tr> <tr> <td>REV. 2</td> <td>01/23/08</td> <td>LSD</td> <td></td> <td></td> <td></td> </tr> <tr> <td>REV. 3</td> <td>02/27/08</td> <td>TALL</td> <td></td> <td></td> <td></td> </tr> <tr> <td>REV. 4</td> <td>10/3/08</td> <td>JB</td> <td></td> <td></td> <td></td> </tr> <tr> <td>REV. 5</td> <td>10/21/08</td> <td>JWW</td> <td></td> <td></td> <td></td> </tr> </tbody> </table>	REV. #	DATE	BY	REV. #	DATE	BY	REV. 1	10/11/07	JW	REV. 6	11/6/08	MVS	REV. 2	01/23/08	LSD				REV. 3	02/27/08	TALL				REV. 4	10/3/08	JB				REV. 5	10/21/08	JWW				<table border="1" style="width: 100%; border-collapse: collapse;"> <thead> <tr> <th colspan="2">FIRM NAME / PROJECT ADDRESS</th> </tr> </thead> <tbody> <tr> <td colspan="2">TERRAVITA MARKETPLACE</td> </tr> <tr> <td colspan="2">34402 N. SCOTTSDALE ROAD</td> </tr> <tr> <td colspan="2">SCOTTSDALE, ARIZONA</td> </tr> <tr> <td>SALESPERSON</td> <td>BRIDGET FALCO</td> </tr> </tbody> </table>	FIRM NAME / PROJECT ADDRESS		TERRAVITA MARKETPLACE		34402 N. SCOTTSDALE ROAD		SCOTTSDALE, ARIZONA		SALESPERSON	BRIDGET FALCO	<p>6071188-R7 FILE DESIGN NUMBER</p> <hr/> <p>1 OF 4 SHEET NUMBER</p>
	REV. #	DATE	BY	REV. #	DATE	BY																																												
	REV. 1	10/11/07	JW	REV. 6	11/6/08	MVS																																												
	REV. 2	01/23/08	LSD																																															
	REV. 3	02/27/08	TALL																																															
REV. 4	10/3/08	JB																																																
REV. 5	10/21/08	JWW																																																
FIRM NAME / PROJECT ADDRESS																																																		
TERRAVITA MARKETPLACE																																																		
34402 N. SCOTTSDALE ROAD																																																		
SCOTTSDALE, ARIZONA																																																		
SALESPERSON	BRIDGET FALCO																																																	
	SALES APPROVAL: _____ DATE: _____		ORIGINAL DATE: 09/04/07 ORIG. DESIGNER: L. den Dulk SCALE: As Noted																																															

© This Drawing was created to assist you in visualizing our proposal. The original ideas herein are the property of Young Electric Sign Company. Permission to copy or revise this drawing can only be obtained thru a written agreement with Yesco. See your Sales Representative or call the nearest office of Young Electric Sign Co.

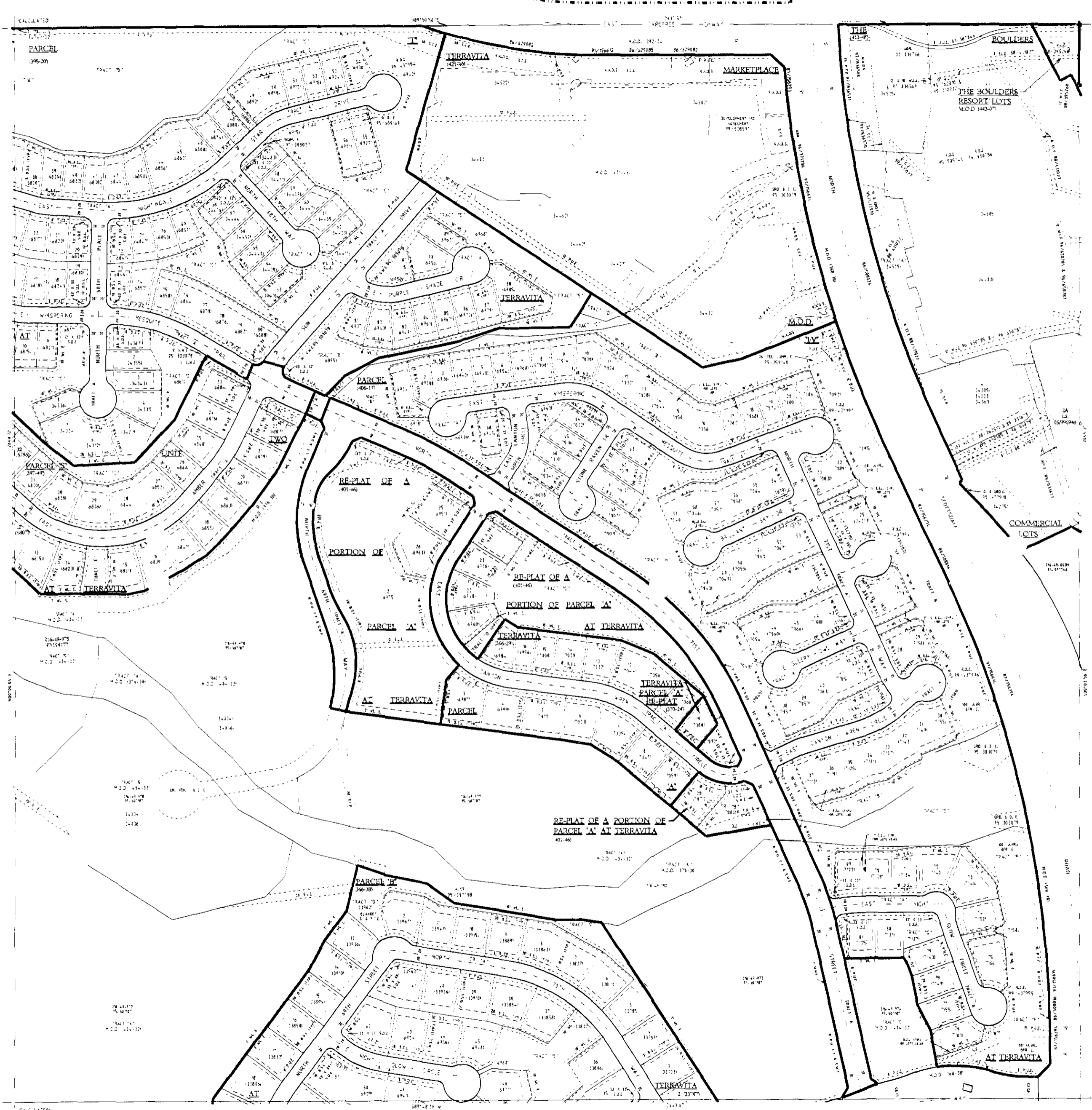

GENERAL NOTES:
 • THIS IS A COMPUTER GENERATED DRAWING. FOR ANY REVISIONS PLEASE CONTACT THE SCOTTSDALE RECORDS DEPARTMENT AT (480) 342-2255.
 • THE SETBACK, SETBACK AND DISTANCES ARE BASED ON THE CITY OF SCOTTSDALE'S SURVEY OF RECORDED PLATS. BEARINGS AND DISTANCES ARE NOT TO BE USED TO LOCATE OR RECONSTRUCT THE CORNER. THE CORNER IS TO BE FOUND BY A SURVEYOR AND THE DISTANCES ARE TO BE CALCULATED FROM THE CORNER AND ARE NOT TO BE CALCULATED FROM THE MAP.

NOTES:

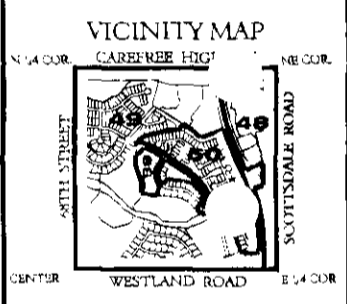

Book 218

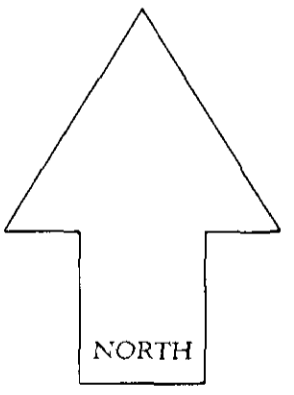

SCALE: 1" = 100'
 0 50 100 200
 Note: The map scale of 1" = 100' is based on a full size print of 30" x 36".

LAND
 QUARTER SECTION MAP
58-44
 NE 1/4 SEC. 10 T5N R4E

SCOTTSDALE GEOGRAPHIC INFORMATION SYSTEMS
 3629 North Drenthway, Suite 101
 Scottsdale, Arizona 85251

THIS DOCUMENT IS PROVIDED FOR GENERAL INFORMATION PURPOSES ONLY. THE CITY OF SCOTTSDALE DOES NOT WARRANT ITS ACCURACY, COMPLETENESS, OR SUITABILITY FOR ANY PARTICULAR PURPOSE. IT SHOULD NOT BE RELIED UPON WITHOUT FURTHER VERIFICATION.
 THE CITY OF SCOTTSDALE
 08-1452-2016