Architecture | Decorative | Art | Path | Task | Interior Design | View | Exterior™

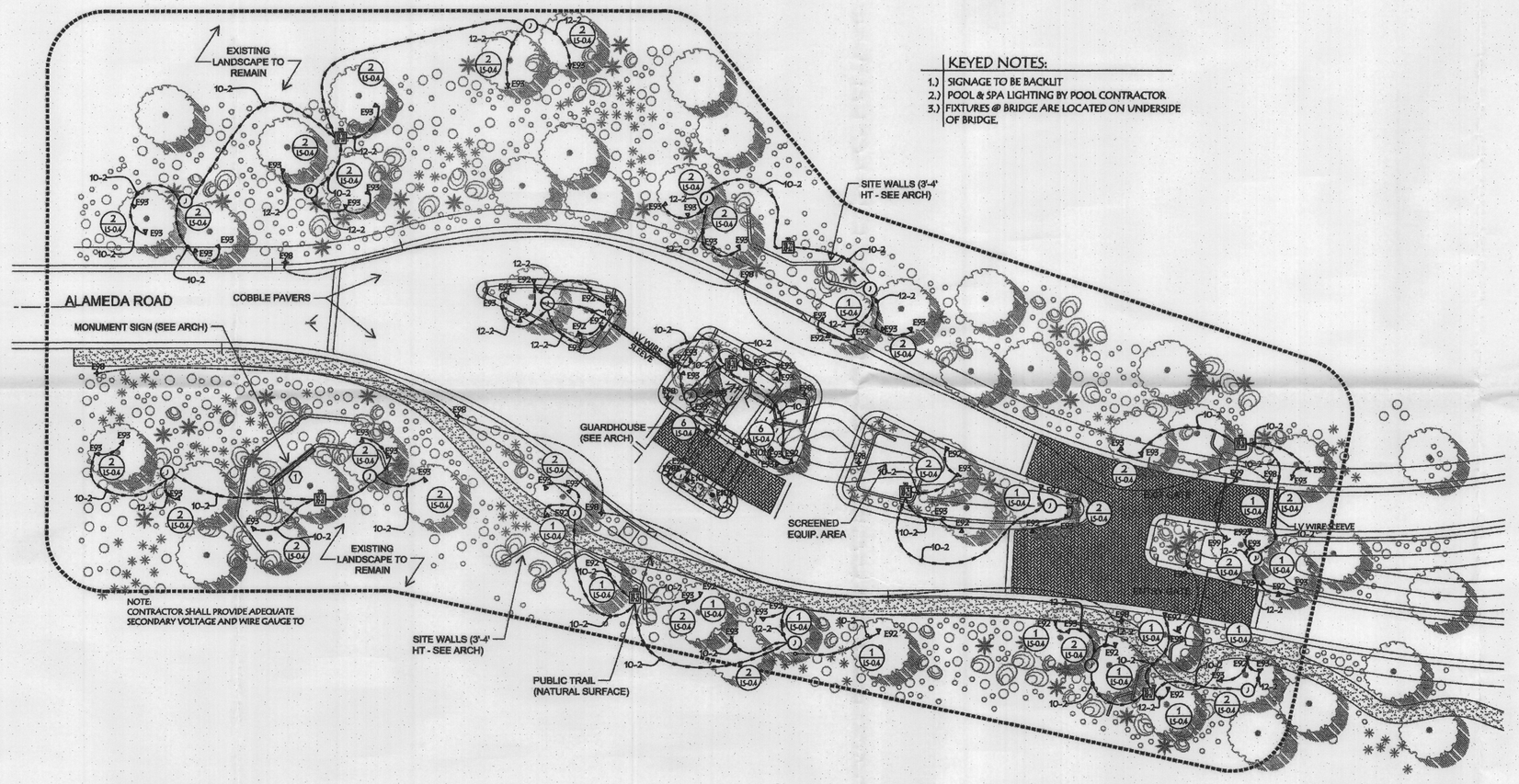

KEYED NOTES:

1.) SIGNAGE TO BE BACKLIT
2.) POOL & SPA LIGHTING BY POOL CONTRACTOR
3.) FIXTURES @ BRIDGE ARE LOCATED ON UNDERSIDE OF BRIDGE.

ADAPTIVE DESIGN GROUP, INC
LIGHTING, POWER, CONTROL, SOUND & AUTOMATION
A BLAMIS ARCHITECTS COMPANY

Principals
Glenn Johnson LC, IALD
Kris Wilde LC, IALD
Chad Morris PE

4525 South Wasatch Blvd. #300
Salt Lake City, Utah 84124
801-274-9600 (Office)
801-274-9602 (Fax)
Emails: glenn.johnson@adaptivedg.com
kris.wilde@adaptivedg.com
chad.morris@adaptivedg.com
Website: www.adaptivedg.com

CONTRACTED SCOPE OF SERVICE:

A ☐ LIGHTING DESIGN & SPECIFICATIONS
B ☐ LIGHTING CONTROL DESIGN
C ☐ CONTROL PROCESSOR PROGRAMMING
D ☐ FULL ELECTRICAL ENGINEERING
E ☐ CONSTRUCTION MANAGEMENT
F ☐ FINAL AIM, TUNING, & SCENE SETTING
G ☑ LANDSCAPE LIGHTING DESIGN
H ☐ MOTORIZED BLIND/SHADE DESIGN
I ☐ TELEPHONE SYSTEM DESIGN
J ☐ HOME NETWORK DESIGN
K ☐ DISTRIBUTED AUDIO-VIDEO DESIGN
L ☐ SECURITY SYSTEM COORDINATION
M ☐ SYSTEM INTEGRATION DESIGN

ARCHITECT

INTERIOR DESIGNER

BUILDER

SERENO CANYON

PRINCIPAL SIGNATURE

© Copyright Protected
ADAPTIVE DESIGN GROUP INC.
2007

REVISIONS

DATE: 10/8/07
SCALE: 1"=20'-0"
JOB NUMBER: 20070424
DRAWN BY: SWD, JRK, MMJ

MAIN ENTRY LIGHTING PLAN

LS-9.0

1655-07-3
APPROVED
FINAL PLANS PLANNING
4-16-08
DATE APPROVED BY
113-DR-2005 #2
30-SA-2008

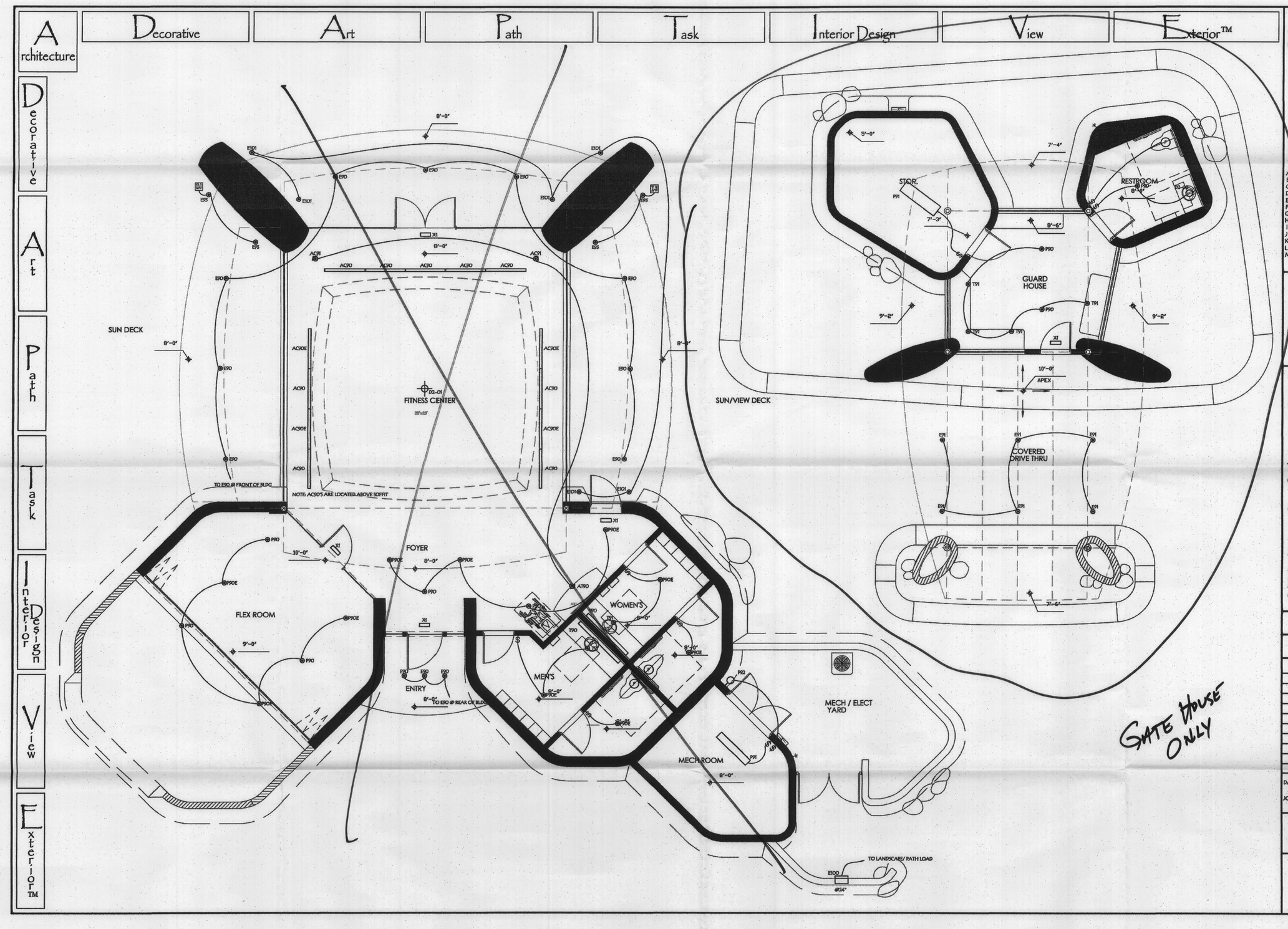

ADAPTIVE DESIGN GROUP, INC
LIGHTING POWER CONTROL SOUND AUTOMATION
A Glenn Johnson Company

Principals
Glenn Johnson LC, IALD
Kris Wilde LC, IALD
Chad Morris PE

4525 South Wasatch Blvd. #300
Salt Lake City, Utah 84124
801-274-9600 (Office)
801-274-9602 (Fax)
Emails: glenn.johnson@adaptivedg.com
kris.wilde@adaptivedg.com
chad.morris@adaptivedg.com
Website: www.adaptivedg.com

CONTRACTED SCOPE OF SERVICE:

- A ☒ LIGHTING DESIGN & SPECIFICATIONS
- B ☐ LIGHTING CONTROL DESIGN
- C ☐ CONTROL PROCESSOR PROGRAMMING
- D ☒ FULL ELECTRICAL ENGINEERING
- E ☒ CONSTRUCTION MANAGEMENT
- F ☐ FINAL AIM, TUNING, & SCENE SETTING
- G ☒ LANDSCAPE LIGHTING DESIGN
- H ☐ MOTORIZED BLIND/SHADE DESIGN
- I ☐ TELEPHONE SYSTEM DESIGN
- J ☐ HOME NETWORK DESIGN
- K ☒ DISTRIBUTED AUDIO-VIDEO DESIGN
- L ☒ SECURITY SYSTEM COORDINATION
- M ☐ SYSTEM INTEGRATION DESIGN

ARCHITECT
CRAIG WICKERSHAM
CRAIG WICKERSHAM ARCHITECTS
14821 N. 79TH ST#2
SCOTTSDALE AZ. 85260

INTERIOR DESIGNER

BUILDER

SERENO CANYON RETREAT

PRINCIPAL SIGNATURE

© Copyright Protected
ADAPTIVE DESIGN GROUP INC.
2007

REVISIONS

DATE: 10-8-07
SCALE: 1/4"=1'-0"
JOB NUMBER: 20070427
DRAWN BY: SWD, JRK, MMJ

MAIN LEVEL LIGHTING PLAN

L-2.0

1655-07-3
APPROVED
FINAL PLANS PLANNING
4-16-08
DATE APPROVED BY
113-DR-2005 #2
30-SA-2008