

NOTES:
1. DIMENSIONS FROM BUILDINGS (1 AND 2) TO THE PROPERTY LINES ARE FROM INSIDE FACE OF STUD.
2. SEE SHEETS G A2.P.3.1 AND G A2.P.3.2 FOR LABELED DISTANCES BETWEEN PARKING GARAGE AND PROPERTY LINES.

BUILDING 2:
PROPOSED 1.5 STORY RESIDENCE TOWER WITH 3 LEVELS BELOW GRADE PARKING RESIDENCE TOWER UNDER SEPARATE PERMIT
LEVEL 1 - EL. 100'-0" (1279.0')
LOWEST LEVEL - LEVEL P.3.11 - 66'-0" (1245.0')

BUILDING 1:
PROPOSED 1.5 STORY RESIDENCE TOWER WITH 3 LEVELS BELOW GRADE PARKING RESIDENCE TOWER UNDER SEPARATE PERMIT
LEVEL 1 - EL. 100'-0" (1279.0')
LOWEST LEVEL - LEVEL P.3.11 - 66'-0" (1245.0')

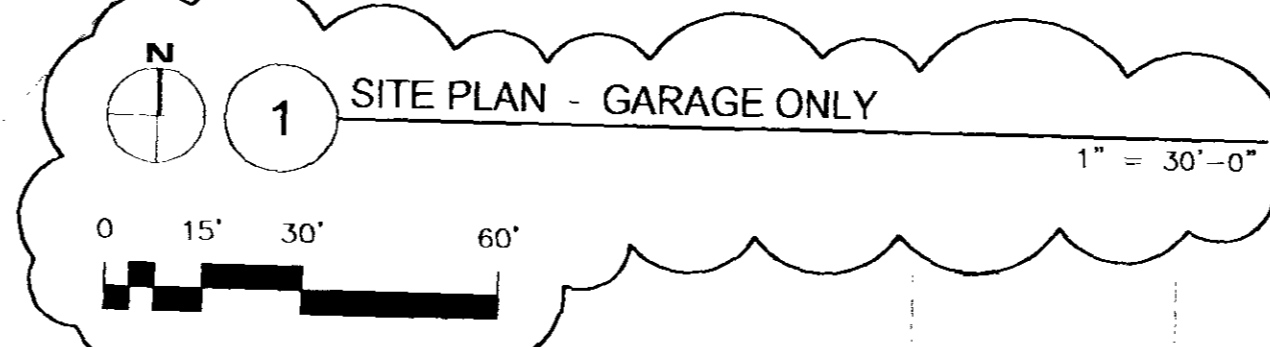

SITE DATA

PROJECT SITE DESCRIPTION:	THAT CERTAIN REAL PROPERTY SITUATED IN THE STATE OF ARIZONA, COUNTY OF MARICOPA, CITY OF SCOTTSDALE, MORE SPECIFICALLY DESCRIBED AS FOLLOWS: 1.0 LOTS 2 AND 3 OF SCOTTSDALE WATERFRONT, ACCORDING TO THE PLAT OF RECORD IN THE OFFICE OF THE COUNTY RECORDER OF MARICOPA COUNTY, ARIZONA, RECORDED IN BOOK 702 OF MAPS, PAGE 30.
ZONING:	D/RCD-2 PBD
SITE AREA:	2.244 ACRES 97,794 SF.
BUILDING AREA:	744,883 GROSS SQUARE FEET
SITE COVERAGE:	42,780 GROSS SQUARE FEET (21,300 P/R BUILDING) COVERAGE: 43.8%
BUILDING CODE:	2003 INTERNATIONAL BUILDING CODE
RESIDENTIAL UNITS:	ONE BEDROOM UNITS - 20 PER BUILDING (40 TOTAL) TWO BEDROOM UNITS - 58 PER BUILDING (116 TOTAL) THREE BEDROOM UNITS - 21 PER BUILDING (42 TOTAL) TOTAL NO. OF UNITS - 99 PER BUILDING (198 TOTAL)
PARKING REQUIREMENTS:	RESIDENTIAL UNITS (198) X 1.5 STALLS PER UNIT 297 HANDICAP ACCESSIBLE STALLS - 4% OF REQ'D STALLS 12 VAN ACCESSIBLE STALLS - 1 PER 8 REQ'D ACCESSIBLE STALLS 2 BICYCLE PARKING SPACES: 30
PARKING PROVIDED:	STANDARD STALLS (9' 0" X 18'-0") 378 HANDICAP ACCESSIBLE STALLS (11') (EXCLUDING 2 NO VAN ACCESSIBLE STALLS) 12 TOTAL AUTOMOBILE PARKING PROVIDED: 390 TOTAL BICYCLE PARKING PROVIDED: 15 @ 1A BUILDING 30

Handwritten notes:
Fundations only
3/23/05

PLAN REVIEW NUMBER: 1368-03-16 CASE NUMBER: 1 - II - 2003



1 NORTH SOUTH BUILDING SECTION 3/32" = 1'-0"

Foundations only
3/23/05

DESIGN NUMBER: AS45520
PROJECT NUMBER:
DATE: 01/05/05
PROJECT MANAGER: D. HULLINGER
DRAWN BY:
CHECKED BY: M. STRAND

OSHA RECORD
01/05/05 PARKING GARAGE PERMIT SUBMITTAL
02/28/05 PARKING GARAGE PERMIT RESUBMITTAL

CASE NUMBER: 1-11-2003
PLAN REVIEW NUMBER: 1368-03-16

Errors may occur in the transmission of electronic files. The Opus companies are not responsible for any claims, damages or expenses arising out of the unauthorized use of the information contained in electronic files.

Electronic files may not accurately reflect the final as built conditions. It is the responsibility of the user to verify all layouts, dimensions and other related information.

This document may not be used or copied without prior written consent.
© all rights reserved.

Prepared For:
OPUS
OWR Construction, Inc.
2355 East Camelback Road
Suite 800
Phoenix, Arizona 85016
602-466-7000
602-466-7010 fax

PROJECT: SCOTTSDALE WATERFRONT RESIDENCES
LOCATION: SCOTTSDALE, ARIZONA
SHEET TITLE: NORTH-SOUTH BUILDING SECTION
SHEET NUMBER: G A3.

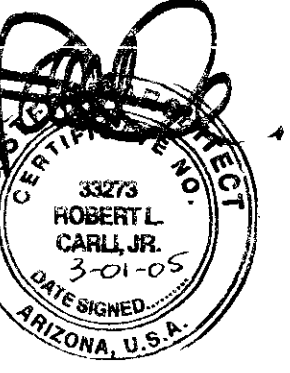

01/05/05	PARKING GARAGE PERMIT SUBMITTAL
02/28/05	PARKING GARAGE PERMIT RESUBMITTAL

AS45520

01/05/05

D. HULLINGER

M. STRAND

M. STRAND

Errors may occur in the transmission of electronic files. The Opus companies are not responsible for any claims, damages or expenses arising out of the unauthorized use of the information contained in electronic files.

Electronic files may not accurately reflect the final as-built conditions. It is the responsibility of the user to verify all layouts, dimensions and other related information.

This document may not be used or copied without prior written consent. © all rights reserved.

OPUS
OWR Construction, Inc.

2555 East Camelback Road
Suite 900
Phoenix, Arizona 85016
602-466-7000
602-466-7010 fax

SCOTTSDALE WATERFRONT RESIDENCES

SCOTTSDALE, ARIZONA

EAST-WEST BUILDING SECTION

G A3.2

PLAN REVIEW NUMBER: 1368-03-16 CASE NUMBER: 1-II-2003

PLOT DATE: February 28, 2005 - 2:17 PM

Handwritten: 3/23/05

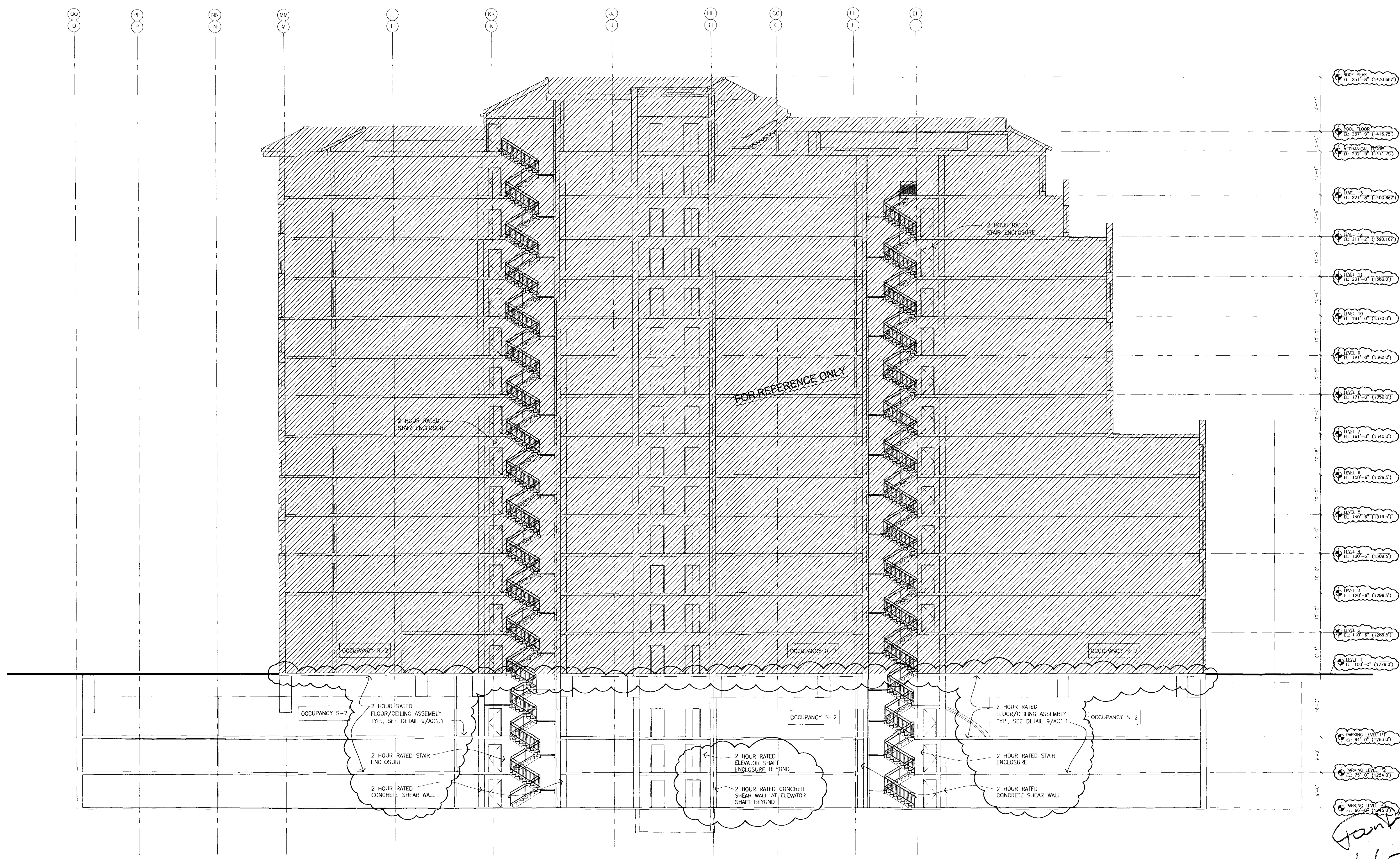

1 EAST WEST BUILDING SECTION 3/32" = 1' - 0"