



ARCHITEKTON

464 S Farmer Ave., Suite 101
 Tempe AZ, 85281
 T 480.894.4637
 F 480.894.4638
 www.architektion.com



Owners/Developers

- USAA Real Estate Company**
 9830 Colonnade Blvd.
 Suite 600
 San Antonio, TX 78230-2239
- ASU Foundation**
 Fulton Center
 300 E. University Drive
 P.O. Box 2260
 Tempe, AZ 85280-2260
- HIGGINS Development Partners**
 101 East Erie Street
 Suite 800
 Chicago, IL 60611
- The Plaza Companies**
 9401 W Thunderbird Road
 Suite 200
 Peoria, AZ 85381

SkySong 3
 North Scottsdale Road
 Scottsdale, Arizona 85257

06111

460-PA-2004

APPROVED
 [Signature]
 DATE 6/18/09

Development Review Board Submittal
 Date: 06/18/09

Perspective Innovation Place
A221

88-DR-2005#6
 6/22/2009



ARCHITEKTON

464 S Farmer Ave., Suite 101
 Tempe AZ, 85281
 T 480.894.4637
 F 480.894.4638
 www.architekton.com



Owners/Developers

USAA Real Estate Company
 9830 Colonnade Blvd.
 Suite 600
 San Antonio, TX 78230-2239

ASU Foundation
 Fulton Center
 300 E. University Drive
 P.O. Box 2260
 Tempe, AZ 85280-2260

HIGGINS Development Partners
 101 East Erie Street
 Suite 800
 Chicago, IL 60611

The Plaza Companies
 9401 W Thunderbird Road
 Suite 200
 Peoria, AZ 85381

SkySong 3
 North Scottsdale Road
 Scottsdale, Arizona 85257

08111

460-PA-2004

APPROVED

 DATE

Development Review Board Submittal

Date: 06/18/09

Perspective SkySong Blvd.

A220

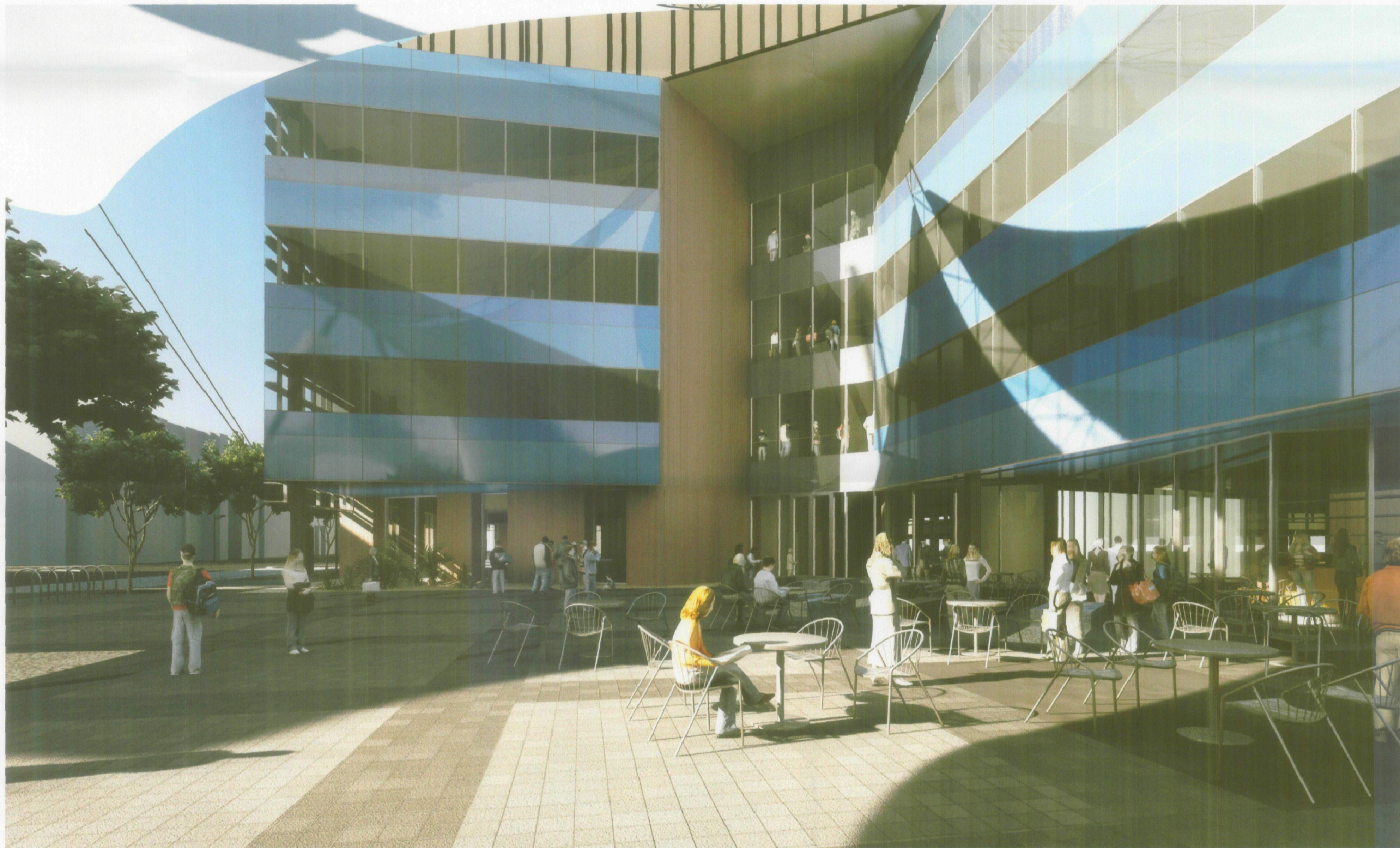

ARCHITEKTON

464 S Farmer Ave., Suite 101
 Tempe AZ, 85281
 T 480.894.4637
 F 480.894.4638
 www.architektion.com



Owners/Developers

USAA
 Real Estate Company
 9830 Colonnade Blvd.
 Suite 600
 San Antonio, TX 78230-2239

ASU Foundation
 Fulton Center
 300 E. University Drive
 P.O. Box 2260
 Tempe, AZ 85280-2260

HIGGINS
 Development Partners
 101 East Erie Street
 Suite 800
 Chicago, IL 60611

The Plaza Companies
 9401 W Thunderbird Road
 Suite 200
 Peoria, AZ 85381

SkySong 3

North Scottsdale Road
 Scottsdale, Arizona 85257

08111

460-PA-2004

APPROVED

 DATE 6/18/09

Development Review
 Board Submittal

Date: 06/18/09

Perspective Main
 Entrance

A222



ARCHITEKTON

464 S Farmer Ave., Suite 101
 Tempe AZ, 85281
 T 480.894.4637
 F 480.894.4638
 www.architektion.com

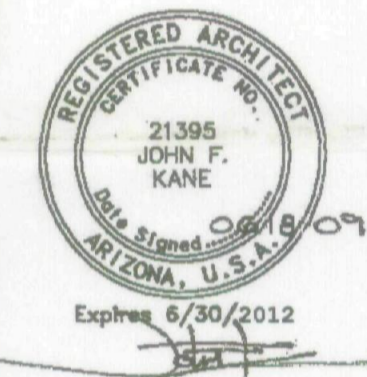

Owners/Developers

USAA Real Estate Company
 9830 Colonnade Blvd.
 Suite 800
 San Antonio, TX 78230-2239

ASU Foundation
 Fulton Center
 300 E. University Drive
 P.O. Box 2260
 Tempe, AZ 85280-2260

HIGGINS Development Partners
 101 East Erie Street
 Suite 800
 Chicago, IL 60611

The Plaza Companies
 9401 W Thunderbird Road
 Suite 200
 Peoria, AZ 85381

SkySong 3
 North Scottsdale Road
 Scottsdale, Arizona 85257

08111

460-PA-2004

APPROVED
[Signature] 7-9-09
 DATE

Development Review Board Submittal

Date: 06/18/09

Perspective
 SkySong Blvd.
 Pedestrian

A223

88-DR-2005#6
 6/22/2009

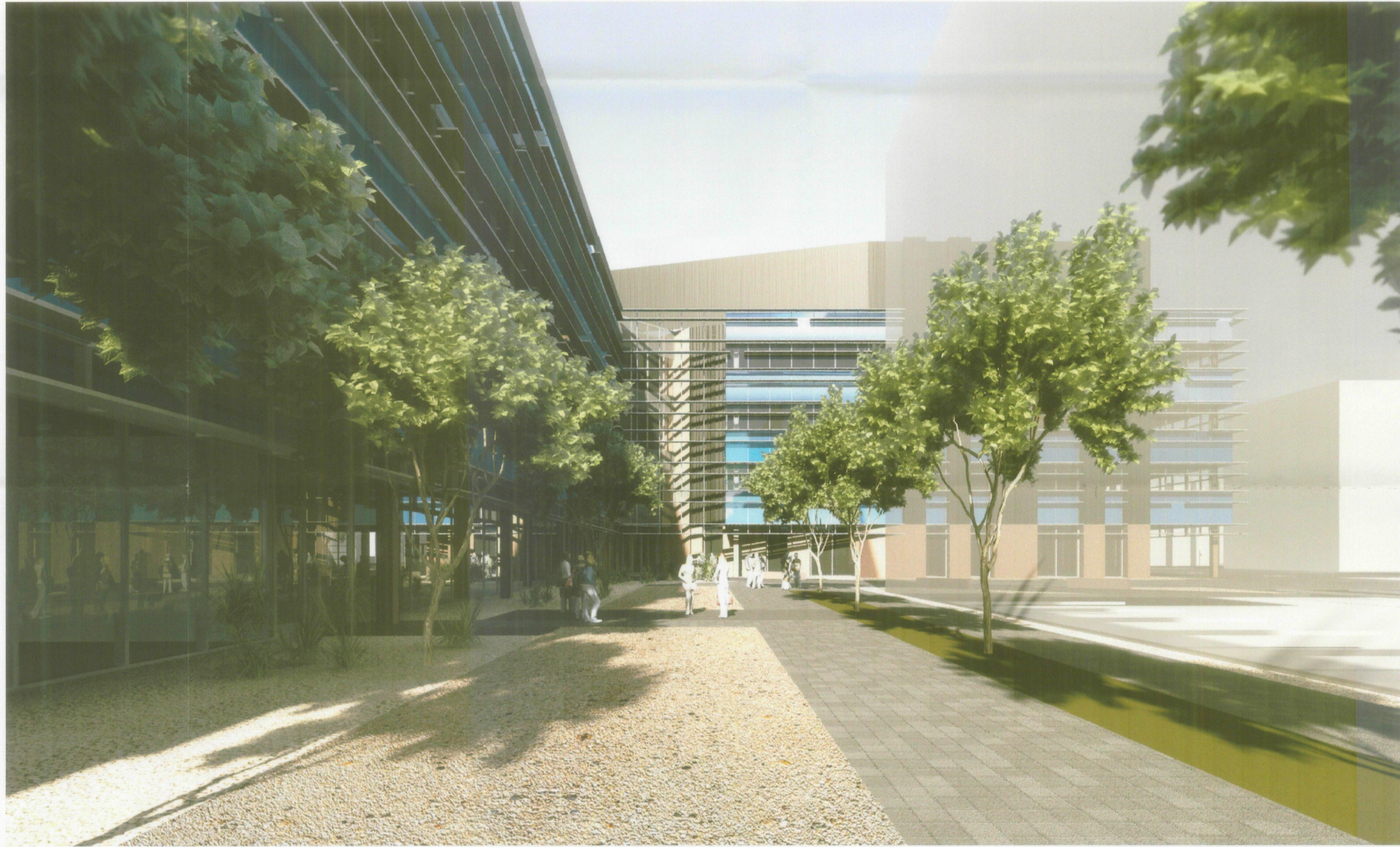

ARCHITEKTON

464 S Farmer Ave., Suite 101
 Tempe AZ, 85281
 T 480.894.4637
 F 480.894.4638
 www.architektion.com



Owners/Developers

**USAA
 Real Estate Company**
 9830 Colonnade Blvd.
 Suite 600
 San Antonio, TX 78230-2239

ASU Foundation
 Fulton Center
 300 E. University Drive
 P.O. Box 2280
 Tempe, AZ 85280-2280

**HIGGINS
 Development Partners**
 101 East Erie Street
 Suite 800
 Chicago, IL 60611

The Plaza Companies
 8401 W Thunderbird Road
 Suite 200
 Peoria, AZ 85381

SkySong 3

North Scottsdale Road
 Scottsdale, Arizona 85257

08111

460-PA-2004

APPROVED

 DATE 6/18/09

Development Review
 Board Submittal

Date: 06/18/09

Perspective Paseo

A224

88-DR-2005#6
 6/22/2009

ARCHITEKTON

464 S Farmer Ave., Suite 101
Tempe AZ, 85281
T 480.894.4637
F 480.894.4638
www.architekton.com



Owners/Developers

**USAA
Real Estate Company**
9830 Colonnade Blvd.
Suite 600
San Antonio, TX 78230-2239

ASU Foundation
Fulton Center
300 E. University Drive
P.O. Box 2260
Tempe, AZ 85280-2260

**HIGGINS
Development Partners**
101 East Erie Street
Suite 800
Chicago, IL 60611

The Plaza Companies
9401 W Thunderbird Road
Suite 200
Peoria, AZ 85381

SkySong 3
North Scottsdale Road
Scottsdale, Arizona 85257

460-PA-2004

Development Review
Board Submittal
Date: 06/18/09

Perspective
Scottsdale Road

A225

88-DR-2005#6
6/22/2009



APPROVED
7-9-09
DATE

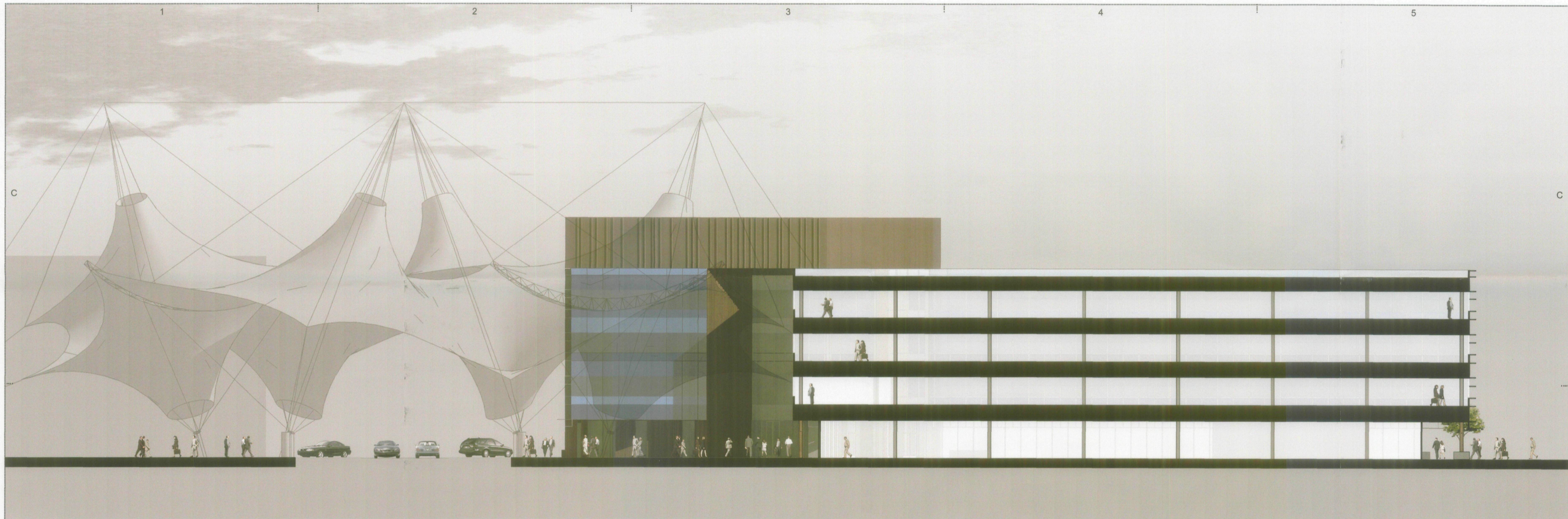

1 Building Section - North
Scale: 1/16"=1'-0"

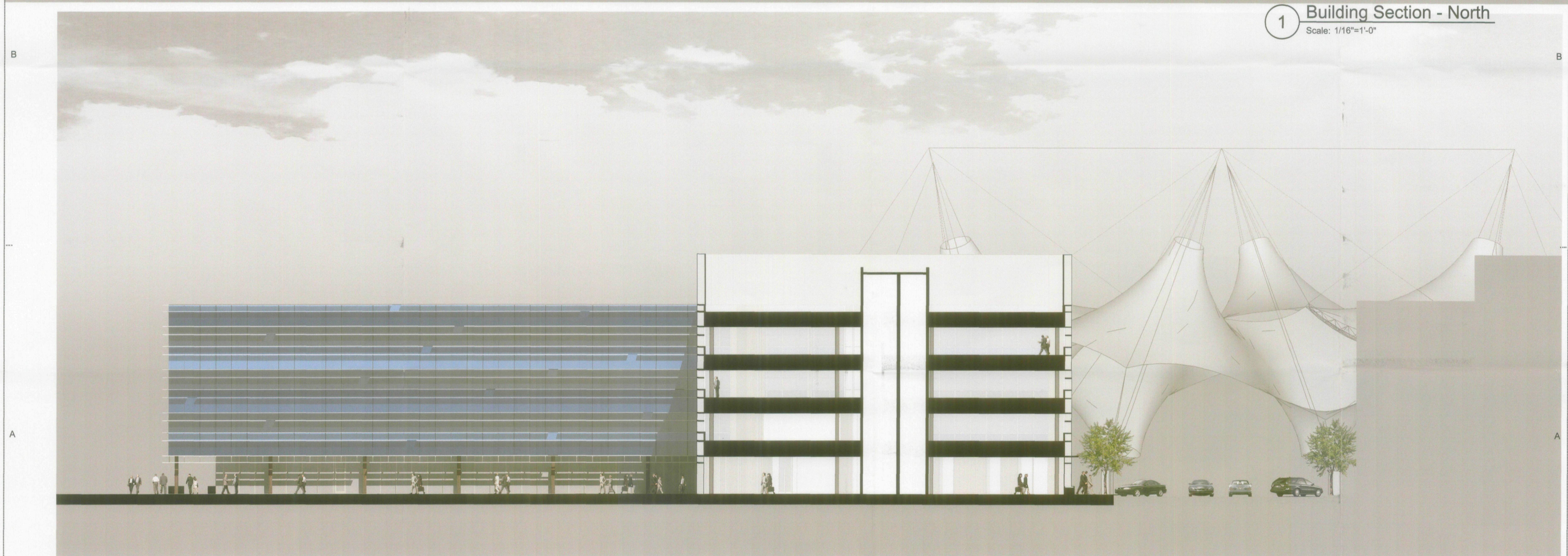

2 Building Section - South
Scale: 1/16"=1'-0"

ARCHITEKTON

464 S Farmer Ave., Suite 101
Tempe AZ, 85281
T 480.894.4637
F 480.894.4638
www.architektion.com

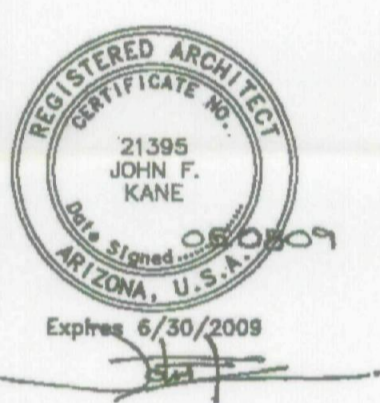

Owners/Developers

USAA Real Estate Company
9830 Colonnade Blvd.
Suite 600
San Antonio, TX 78230-2239

ASU Foundation
Fulton Center
300 E. University Drive
P.O. Box 2260
Tempe, AZ 85280-2260

HIGGINS Development Partners
101 East Erie Street
Suite 800
Chicago, IL 60611

The Plaza Companies
9401 W Thunderbird Road
Suite 200
Peoria, AZ 85381

SkySong 3
North Scottsdale Road
Scottsdale, Arizona 85257

460-PA-2004 88-DR-2005#6 08111

Development Review
Board Submittal
Date: 05/08/09

Building Section
A301

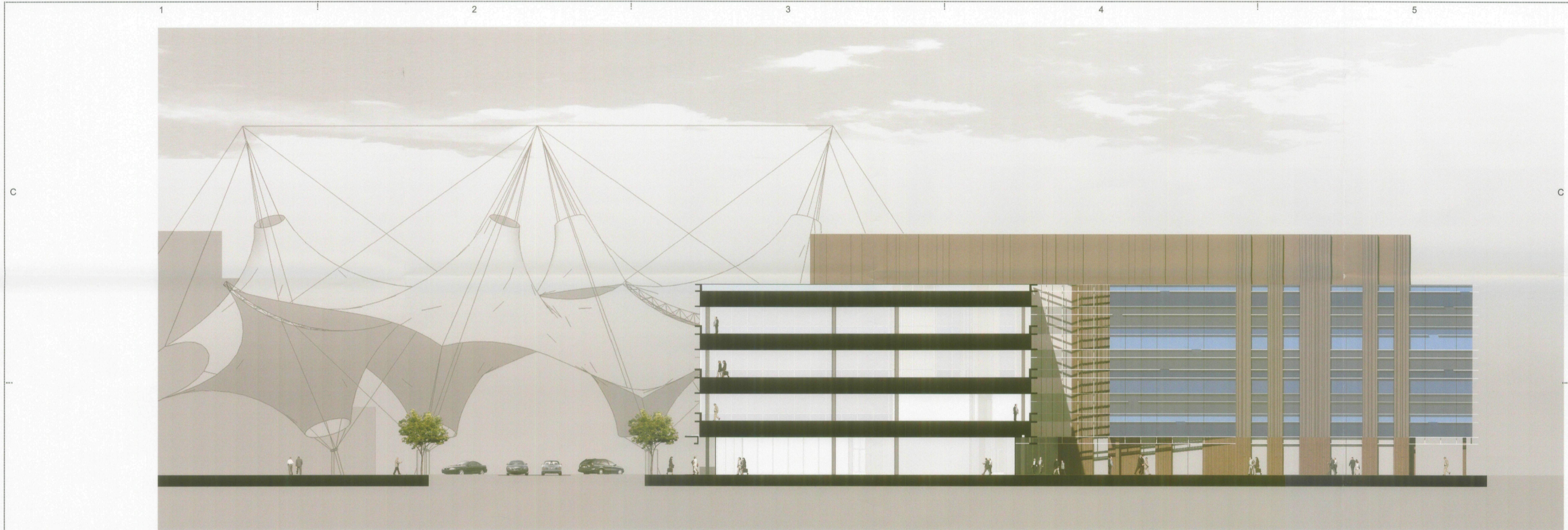

1 Building Section - West
Scale: 1/16"=1'-0"

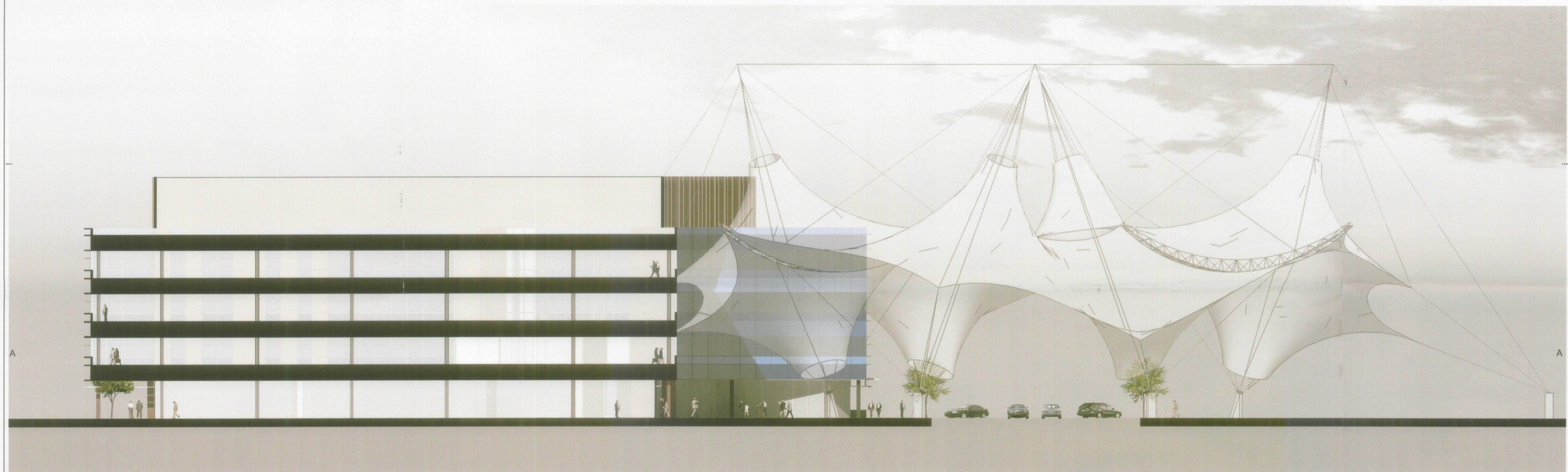

2 Building Section - East
Scale: 1/16"=1'-0"

ARCHITEKTON

464 S Farmer Ave., Suite 101
Tempe AZ, 85281
T 480.894.4637
F 480.894.4638
www.architekton.com

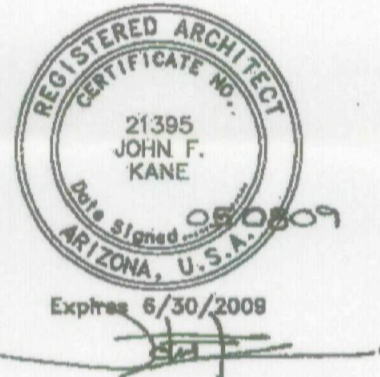

Owners/Developers

USAA Real Estate Company
9830 Colonnade Blvd.
Suite 600
San Antonio, TX 78230-2239

ASU Foundation
Fulton Center
300 E. University Drive
P.O. Box 2260
Tempe, AZ 85280-2260

HIGGINS Development Partners
101 East Erie Street
Suite 800
Chicago, IL 60611

The Plaza Companies
9401 W Thunderbird Road
Suite 200
Peoria, AZ 85381

SkySong 3
North Scottsdale Road
Scottsdale, Arizona 85257

460-PA-2004 88-DR-2005#6

08111

Development Review Board Submittal

Date: 05/08/09

Building Section

A302

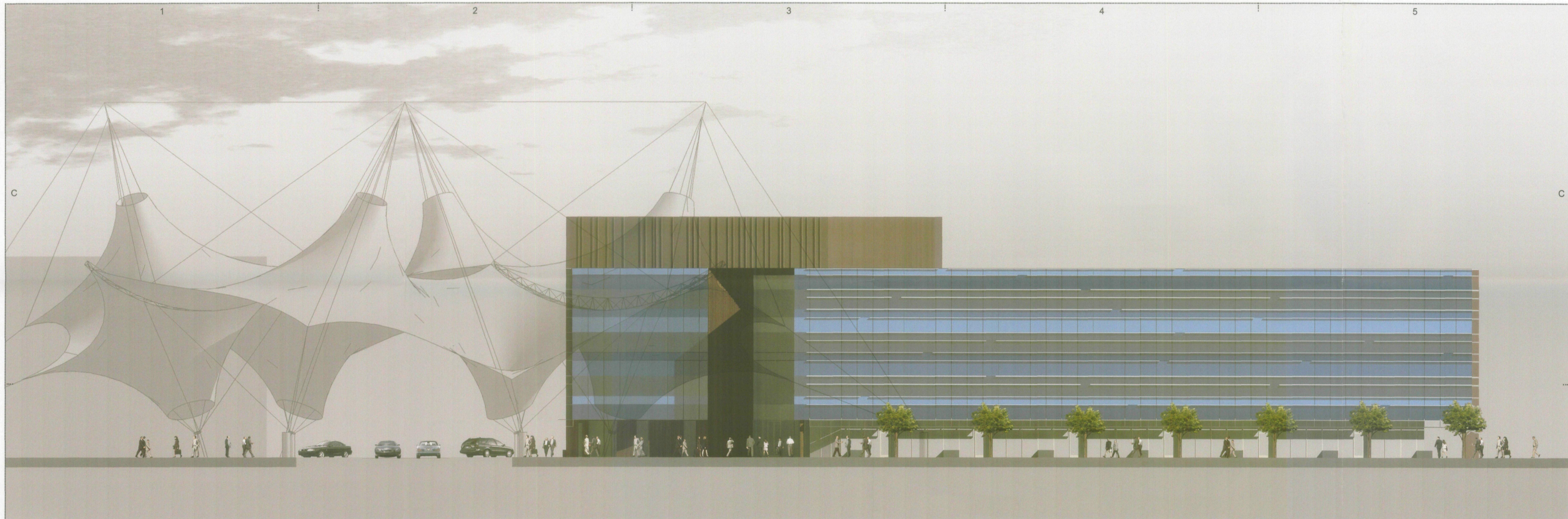

1 North Elevation
Scale: 1/16"=1'-0"

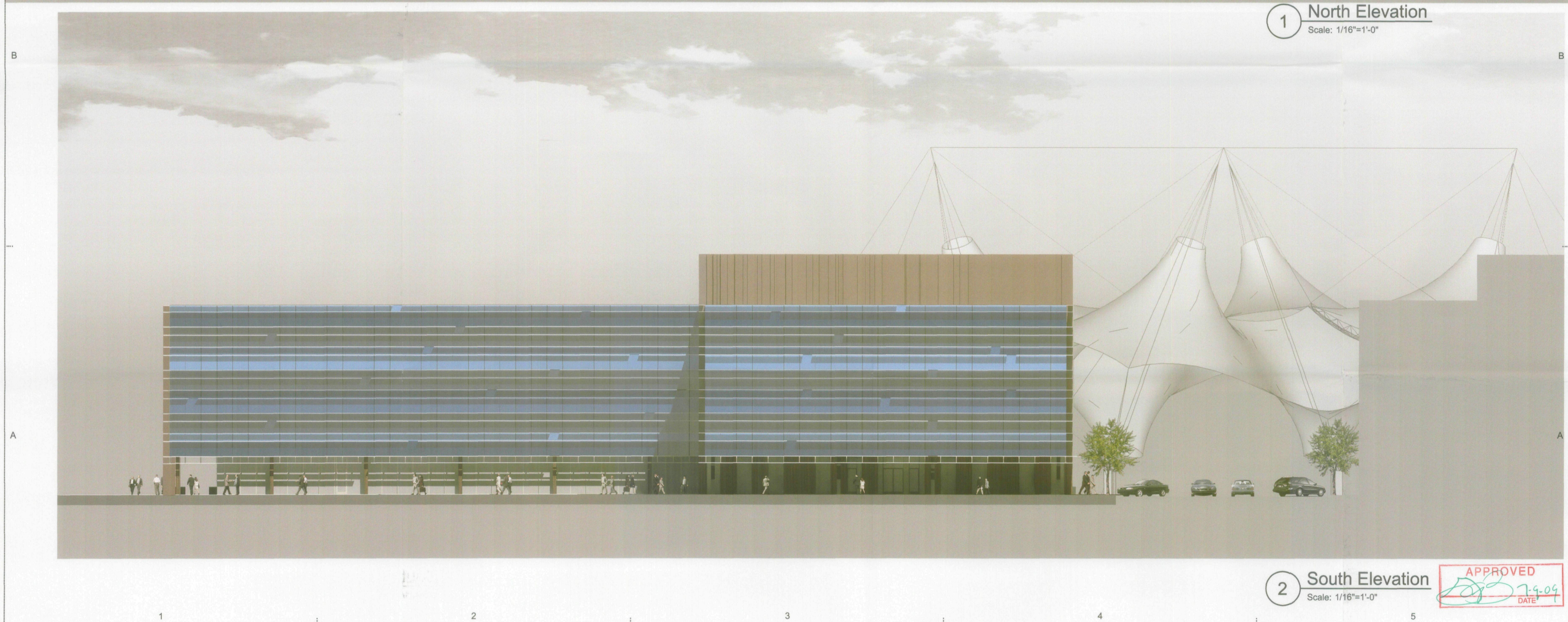

2 South Elevation
Scale: 1/16"=1'-0"

APPROVED
7-9-09
DATE

ARCHITEKTON

464 S Farmer Ave., Suite 101
Tempe AZ, 85281
T 480.894.4637
F 480.894.4638
www.architekton.com

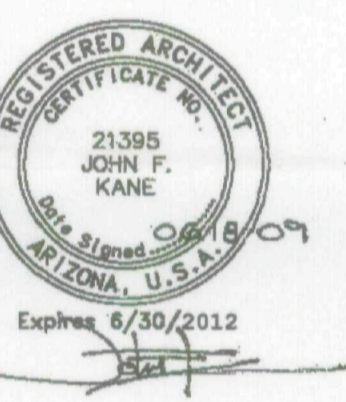

Owners/Developers

- USAA Real Estate Company**
9830 Colonnade Blvd.
Suite 600
San Antonio, TX 78230-2239
- ASU Foundation**
Fulton Center
300 E. University Drive
P.O. Box 2280
Tempe, AZ 85280-2280
- HIGGINS Development Partners**
101 East Erie Street
Suite 800
Chicago, IL 60611
- The Plaza Companies**
9401 W Thunderbird Road
Suite 200
Peoria, AZ 85381

SkySong 3
North Scottsdale Road
Scottsdale, Arizona 85257

06111

460-PA-2004

Development Review
Board Submittal
Date: 06/18/09

Streetscape
Elevations
A212

88-DR-2005#6
6/22/2009



1 West Elevation
Scale: 1/16"=1'-0"

B

B

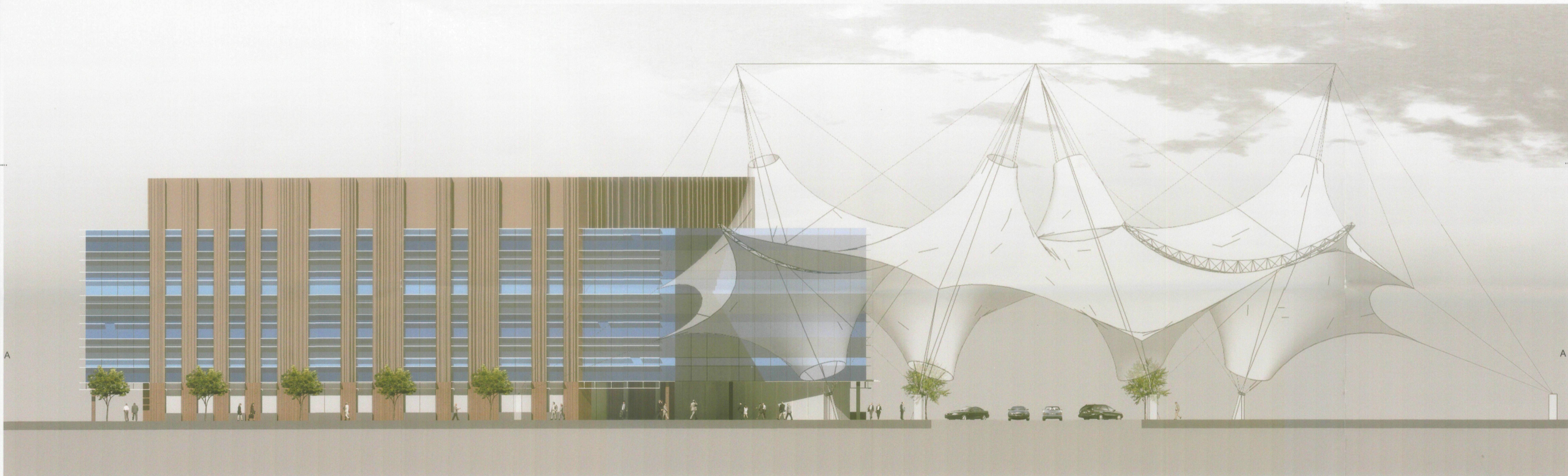

2 East Elevation
Scale: 1/16"=1'-0"

APPROVED
DATE 6/18/09

A

A

ARCHITEKTON

464 S Farmer Ave., Suite 101
Tempe AZ, 85281
T 480.894.4637
F 480.894.4638
www.architekton.com



Owners/Developers

- USAA Real Estate Company**
9830 Colonnade Blvd.
Suite 600
San Antonio, TX 78230-2239
- ASU Foundation**
Fulton Center
300 E. University Drive
P.O. Box 2260
Tempe, AZ 85280-2260
- HIGGINS Development Partners**
101 East Erie Street
Suite 800
Chicago, IL 60611
- The Plaza Companies**
9401 W Thunderbird Road
Suite 200
Peoria, AZ 85381

SkySong 3
North Scottsdale Road
Scottsdale, Arizona 85257

460-PA-2004

Development Review Board Submittal
Date: 06/18/09

Streetscape Elevations
A213

88-DR-2005#6
6/22/2009

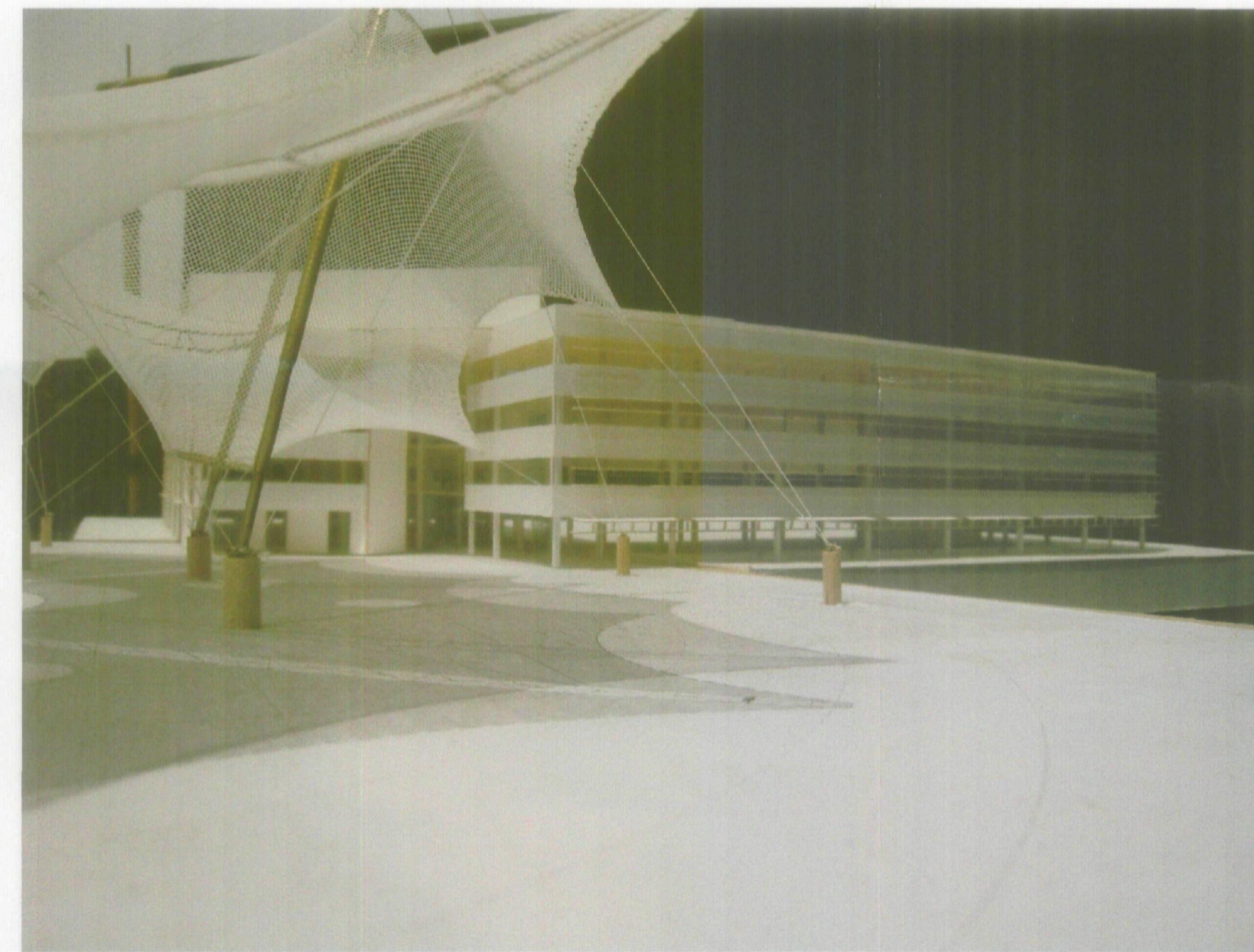
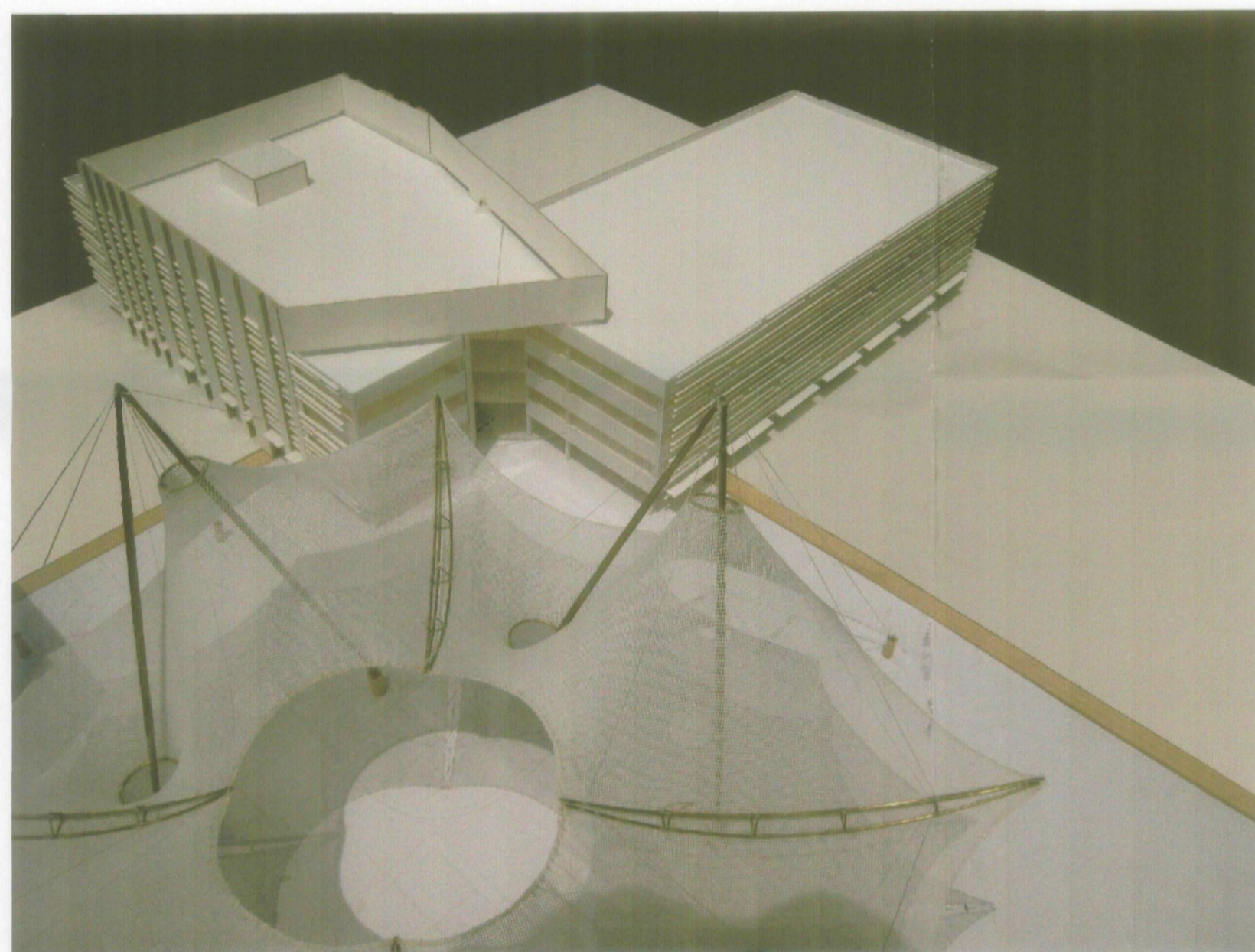
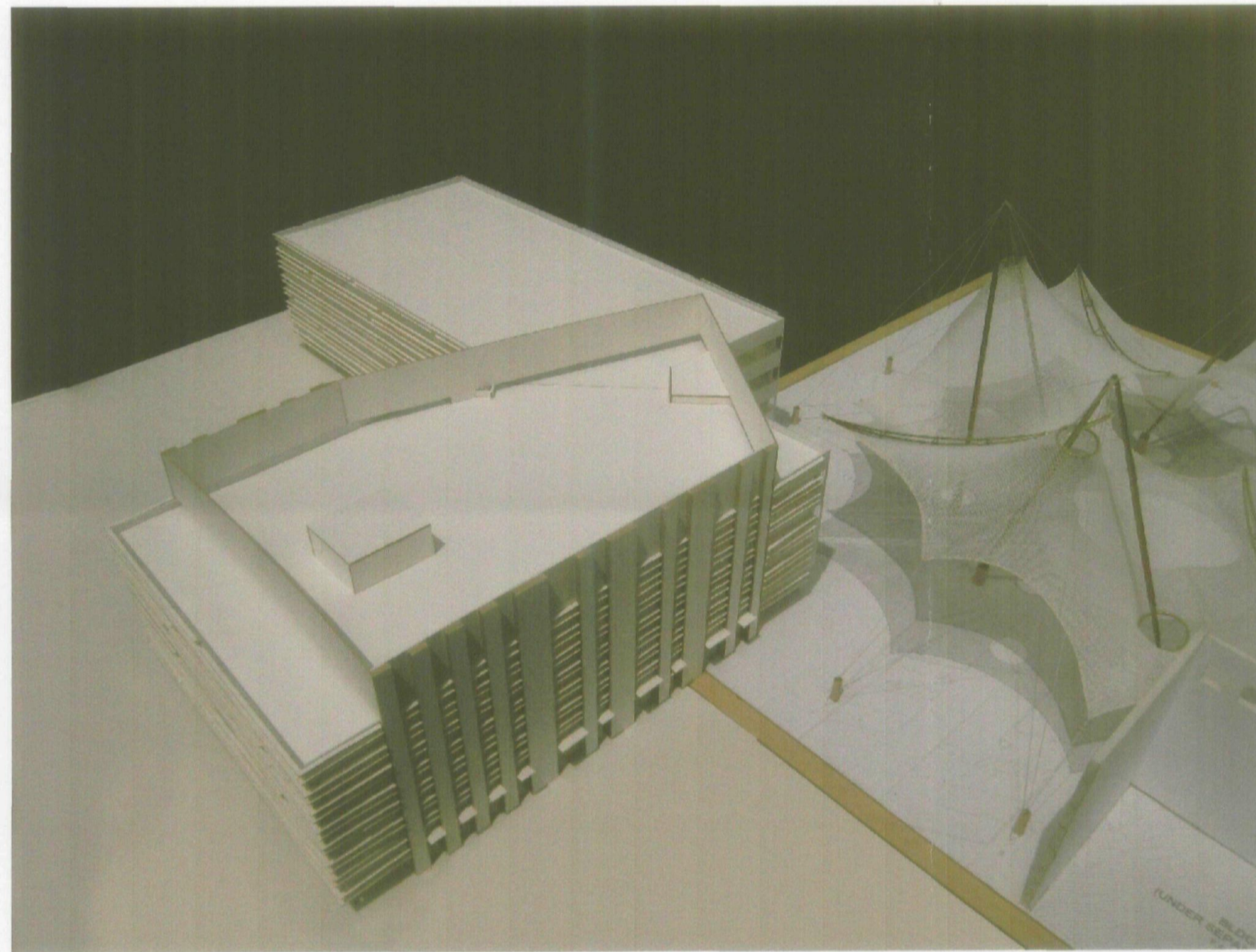
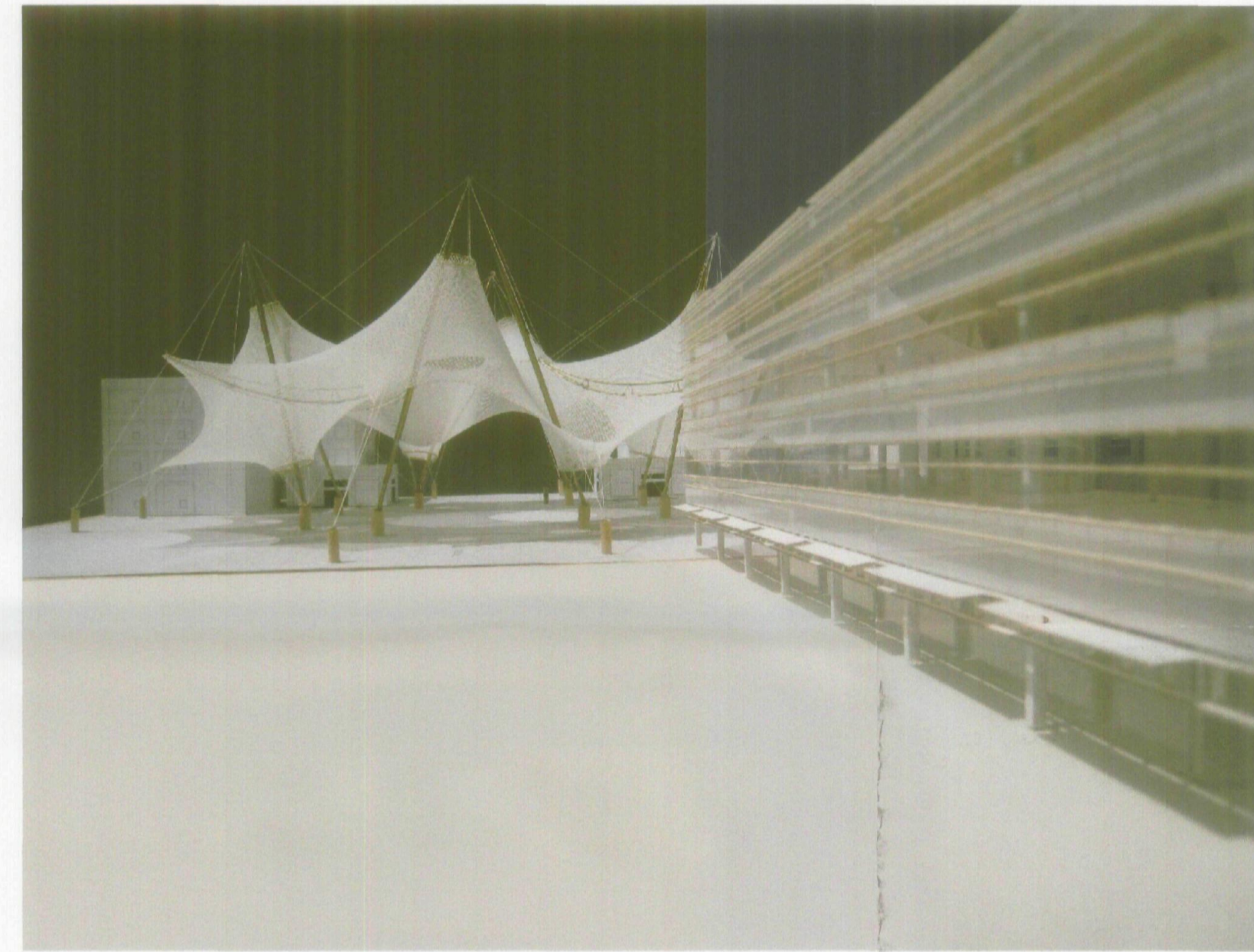
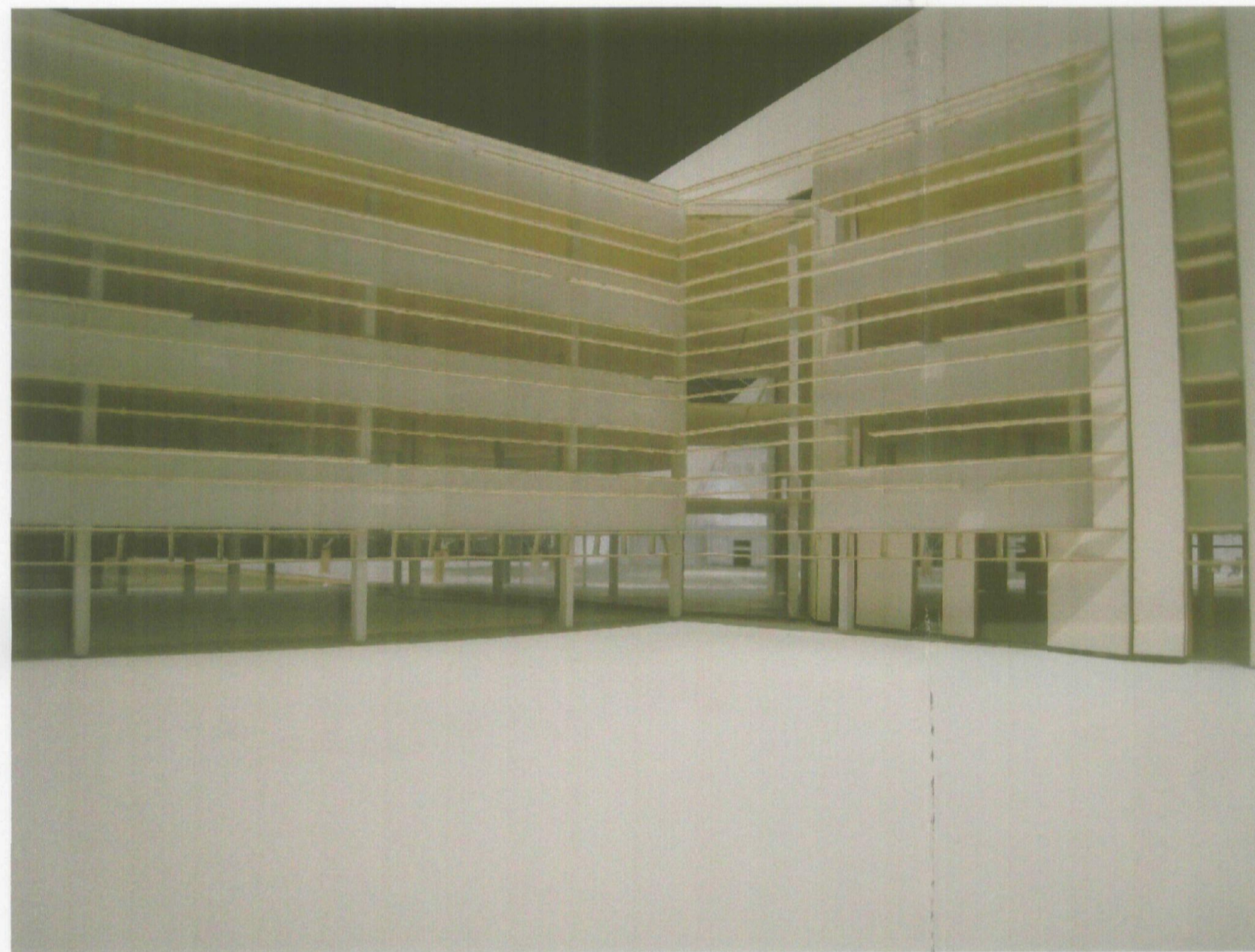

C

B

A

C

B

A

ARCHITEKTON

464 S Farmer Ave., Suite 101
 Tempe AZ, 85281
 T 480.894.4637
 F 480.894.4638
 www.architektion.com

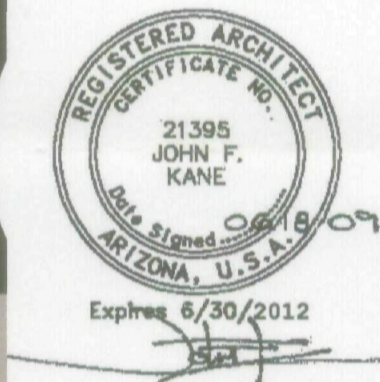

Owners/Developers
USAA Real Estate Company
 9830 Colonnade Blvd.
 Suite 600
 San Antonio, TX 78230-2239
ASU Foundation
 Fulton Center
 300 E. University Drive
 P.O. Box 2260
 Tempe, AZ 85280-2260
HIGGINS Development Partners
 101 East Erie Street
 Suite 800
 Chicago, IL 60611
The Plaza Companies
 9401 W Thunderbird Road
 Suite 200
 Peoria, AZ 85381

SkySong 3
 North Scottsdale Road
 Scottsdale, Arizona 85257

08111

460-PA-2004

Development Review
 Board Submittal
 Date: 06/18/09

Scale Model
A226

88-DR-2005#6
 6/22/2009

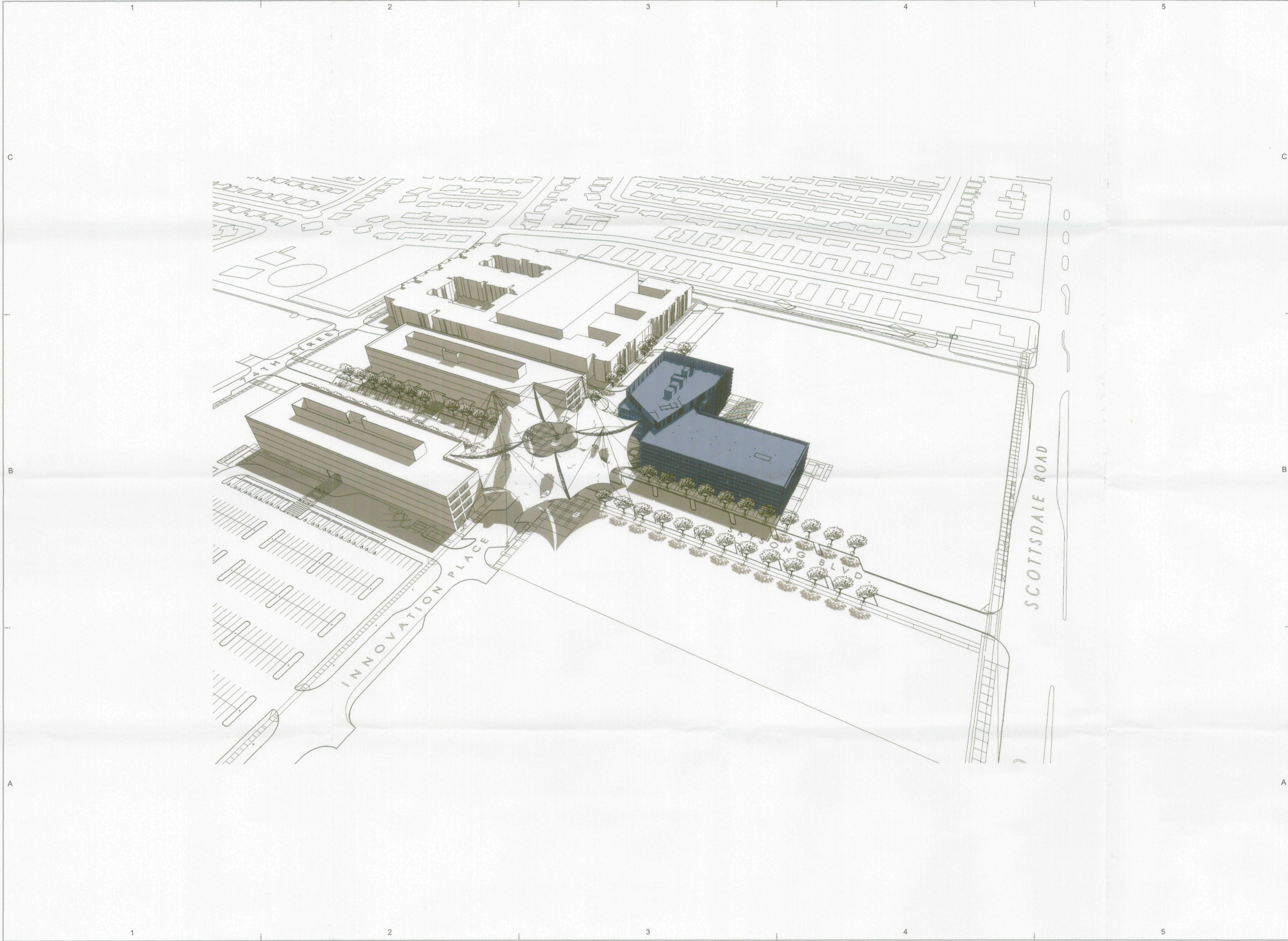

ARCHITEKTON

464 S Farmer Ave., Suite 101
 Tempe AZ, 85281
 T 480.894.4637
 F 480.894.4638
 www.architekon.com



Owners/Developers

USAA
Real Estate Company
 9830 Colonnade Blvd.
 Suite 600
 San Antonio, TX 78230-2239

ASU Foundation
 Fulton Center
 300 E. University Drive
 P.O. Box 2260
 Tempe, AZ 85280-2260

HIGGINS
Development Partners
 101 East Erie Street
 Suite 800
 Chicago, IL 60611

The Plaza Companies
 9401 W Thunderbird Road
 Suite 200
 Peoria, AZ 85381

SkySong 3
 North Scottsdale Road
 Scottsdale, Arizona 85257

08111

460-PA-2004

Development Review
 Board Submittal

Date: 05/08/09

Massing Model

A230



○ Paseo Concept - ASU Foundation
Scale:Actual



○ SkySong Structure - Shade / Shadow
Scale:Actual



○ SkySong Structure - Reflections
Scale:Actual

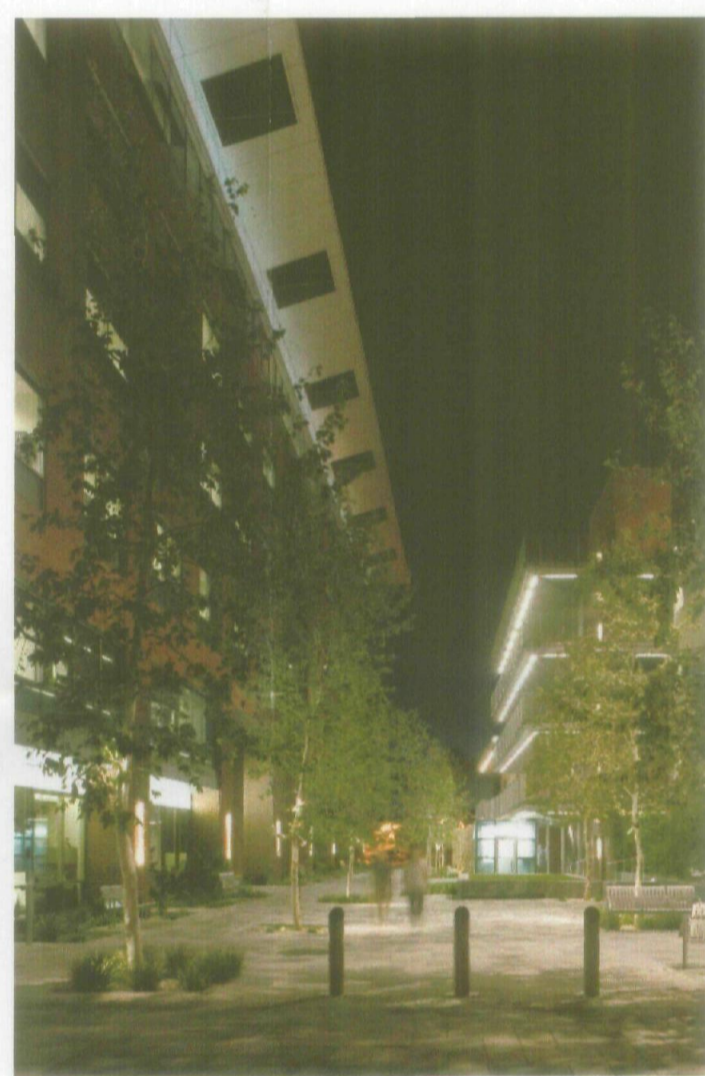

○ Paseo Concept - ASU Foundation
Scale:Actual



○ SkySong Structure - Shade / Shadow
Scale:Actual



○ SkySong Structure - Reflections
Scale:Actual



○ Shade Fin Concept - LDS Institute (ASU)
Scale:Actual



○ SkySong Structure - Shade / Shadow
Scale:Actual



○ SkySong Structure - Reflections
Scale:Actual

ARCHITEKTON

464 S Farmer Ave., Suite 101
Tempe AZ, 85281
T 480.894.4637
F 480.894.4638
www.architektion.com



Owners/Developers

USAA Real Estate Company
9630 Colonnade Blvd.
Suite 600
San Antonio, TX 78230-2239

ASU Foundation
Fulton Center
300 E. University Drive
P.O. Box 2260
Tempe, AZ 85280-2260

HIGGINS Development Partners
101 East Erie Street
Suite 800
Chicago, IL 60611

The Plaza Companies
9401 W Thunderbird Road
Suite 200
Peoria, AZ 85381

SkySong 3
North Scottsdale Road
Scottsdale, Arizona 85257

08111

460-PA-2004

Development Review Board Submittal

Date: 06/18/09

Design Inspiration

A240