

This drawing was created by and remains the property of Scott M. Osteen, 4144 East Colorado Road, Phoenix, Arizona 85008, 602.577.2973, scott@osteenprojects.com, and contains intellectual material solely authored by Scott M. Osteen. It is protected by the copyright laws of the United States of America. This drawing is limited to the original use for which it was prepared. Changes, reproductions, or alterations in any form without the written consent of Scott M. Osteen are prohibited.

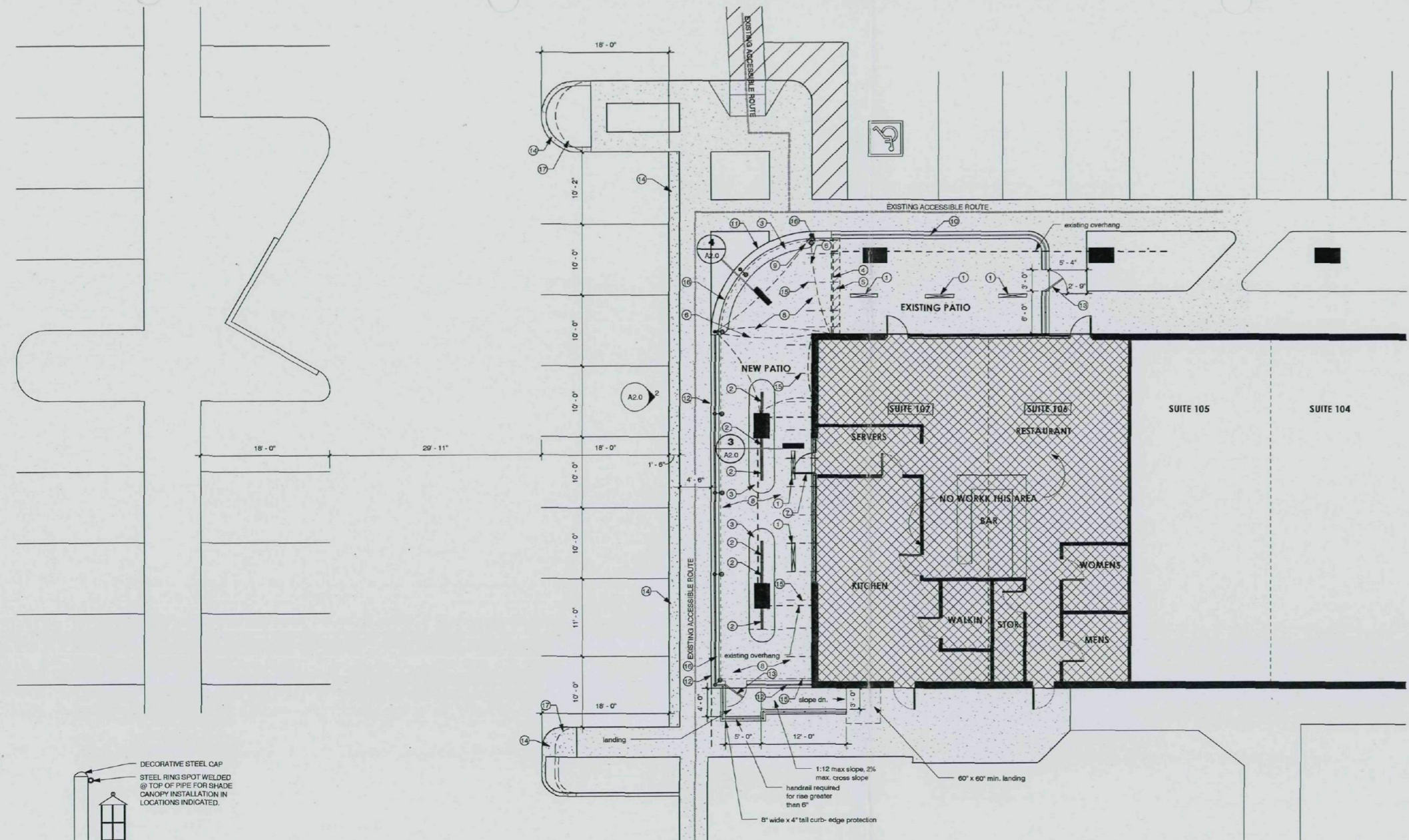

1 ENLARGED SITE PLAN/ FLOOR PLAN
1/8" = 1'-0"

- ### FLOOR PLAN KEYNOTES
- MR. HEATER MH40 NG CLING MOUNTED NATURAL GAS SPACE HEATER INSTALLED PER MANUF. WRITTEN INSTRUCTION, ANSI Z20.60 - 1980 (AGA)
 - HFC NATURAL GAS TROUGH BURNER MODEL 3655 TRCH (INSTALLED PER MANUF. WRITTEN INSTRUCTION, ANSI Z20.1, INSTALL INTO CONC. TABLETOP. SEE DETAILS)
 - CAST IN PLACE CONCRETE TABLE TOP IN LOCATIONS SHOWN. SEE DETAILS.
 - DASHED LINE INDICATES SEPARATION BETWEEN NEW & EXISTING PATIOS
 - EXISTING CMU AND W.I. FENCE TO BE REMOVED. PATCH AND REPAIR ALL SURFACES AS NECESSARY TO BLEND NEW AND EXISTING SURFACES.
 - FABRIC SHADE CANOPY ABOVE. MAINTAIN MIN. 8'-0" HEAD CLEARANCE AT ALL LOCATIONS.
 - NEW 36" WIDE STOREFRONT DOOR TO MATCH EXISTING. MODIFY EXISTING STOREFRONT SYSTEM AS NECESSARY FOR INSTALLATION. PATCH AND REPAIR AS NECESSARY.
 - NEW 4" CONC. SLAB OVER 4" A.B.C. TO MATCH EXISTING. DEMO ALL EXISTING CONCRETE THIS AREA & PREPARE FOR NEW WORK AS NECESSARY.
 - NEW LIGHT FIXTURE MOUNTED TO POLE. SELECTED BY TENANT. TIE INTO EXISTING EXTERIOR LIGHTING CIRCUIT. TYP.
 - EXISTING W.I. RAILING ATOP CMU BASE TO REMAIN. PATCH AND REPAIR AS NECESSARY.
 - NEW CMU WALL W/ BRICK VENEER @ ALL EXPOSED FACES TO MATCH EXISTING ADJACENT.
 - NEW CMU WALL W/ BRICK VENEER @ ALL EXPOSED FACES TO MATCH EXISTING ADJACENT. @ PERIMETER OF NEW PATIO, W.I.T.O.W. @ 12" A.F.F., W.I. RAILING ABOVE TO MATCH EXISTING
 - NEW 36" WIDE X 48" TALL (TO MATCH HEIGHT OF ADJACENT W.I. RAILING) W.I. GATE W/ AUTOMATIC CLOSER.
 - NEW CONCRETE TO MATCH LEVEL OF ADJACENT SIDEWALK
 - #5 x 48" LONG DOWELS INTO EXIST. CONC. FOOTING AND STEM USING SIMPSON SET EPOXY ICCES ESR-1772 6" MIN. EMBED @ 48" O.C. AND 12" MAX FROM EDGE.
 - NEW CONT. MONOLITHIC CONC. FOOTING W/ (2) #4s CONT. SEE DET. 4/A2.0 FOR FOOTING DIMENSIONS.
 - SAWCUT AND REMOVE EXISTING CONCRETE AS INDICATED

- ### GENERAL FLOOR PLAN NOTES
- INSTALL ALL FIXTURES PER MANUF. WRITTEN INSTRUCTIONS.
 - CONTRACTOR TO NOTIFY ARCHITECTURAL DESIGNER IMMEDIATELY OF ANY DISCREPANCIES FOUND WITHIN THESE DRAWINGS.
 - FIELD MEASURE AND VERIFY SIZES AND CLEARANCES PRIOR TO FABRICATING & INSTALLING ALL NEW WORK.
 - GLASS IN DOORS, WITHIN 24" OF DOORS AND WITHIN 18" OF FLOORS SHALL BE TEMPERED GLASS PER 2008 IBC
 - CONTRACTOR TO VERIFY AND MAINTAIN ALL ACCESSIBLE ROUTES PER 2004 ADAAG.
 - ALL NEW STEEL ELEMENTS TO BE PAINTED TO MATCH EXISTING STEEL ELEMENTS

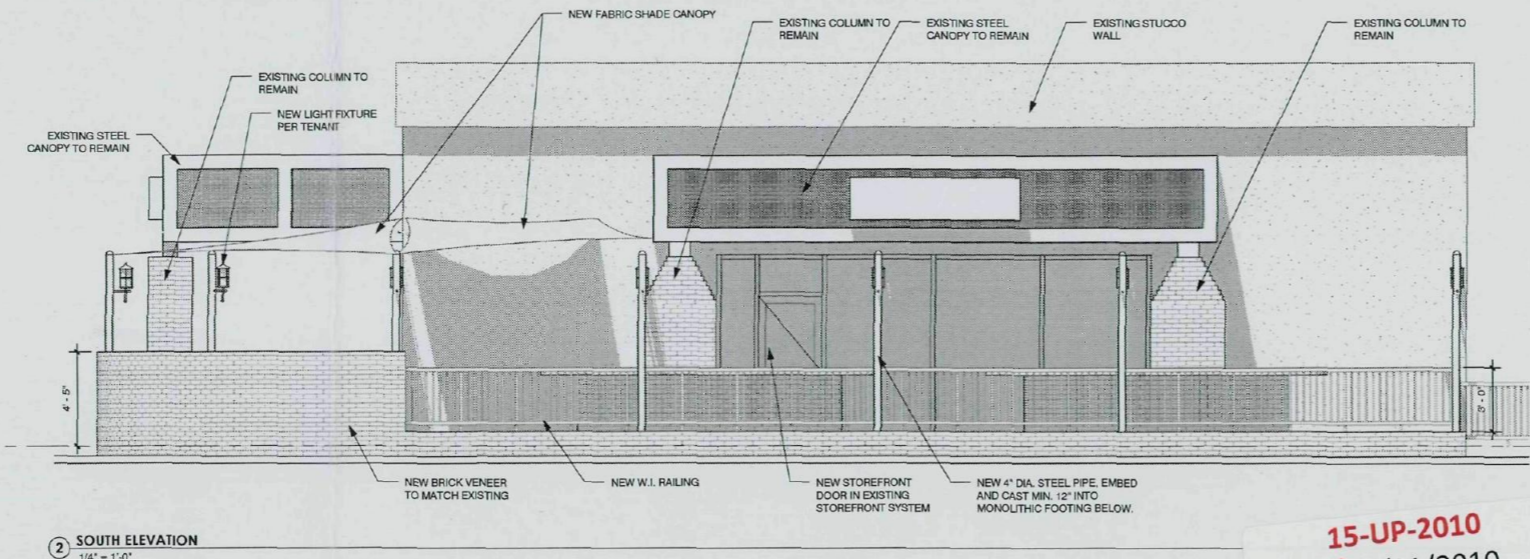
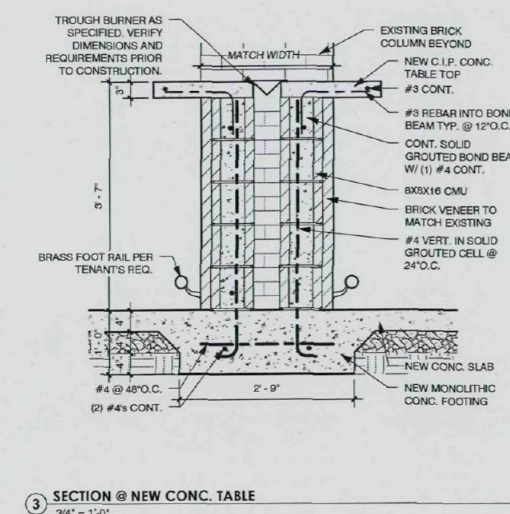
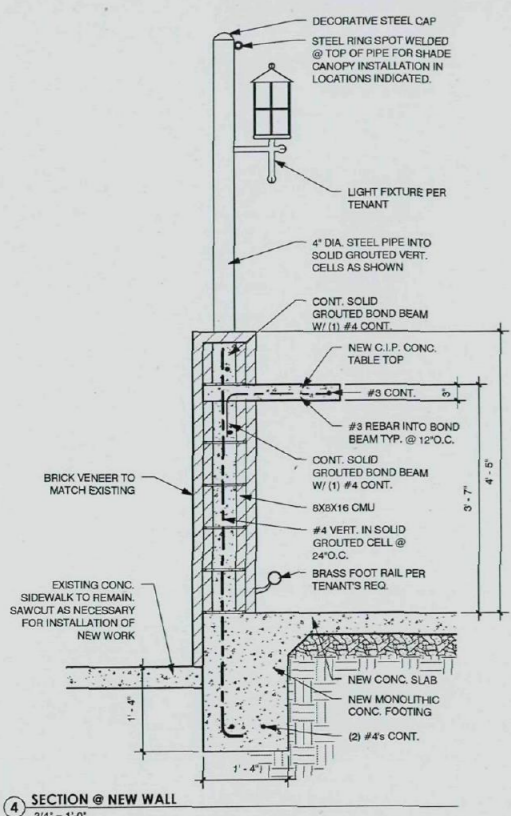

SCOTT OSTEEN PROJECTS, LLC
ARCHITECTURAL AND DESIGN INNOVATIONS
602.577.2973, scott@osteenprojects.com

Clancy's
4425 N. Mile Rd. #107
Scottsdale, Arizona 85251

revisions:
| date | description

phase:
construction
documents
project no.:
13010
date:
17 JUN 2010

sheet:
A2.0
FLOOR PLAN,
ELEVATION, DETAILS

15-UP-2010
1st: 6/21/2010

This drawing was created by and remains the property of Scott M. Osteen, 1144 West Comrade Road, Phoenix, Arizona 85008, 602.377.2973, scott@scottosteen.com, and contains intellectual material solely authored by Scott M. Osteen, that is protected by the copyright laws of the United States of America. This drawing is limited to the original use for which it was prepared. Changes, reproductions, or assigning any portion of this drawing to any third party for any other use is strictly prohibited without written consent of Scott M. Osteen.

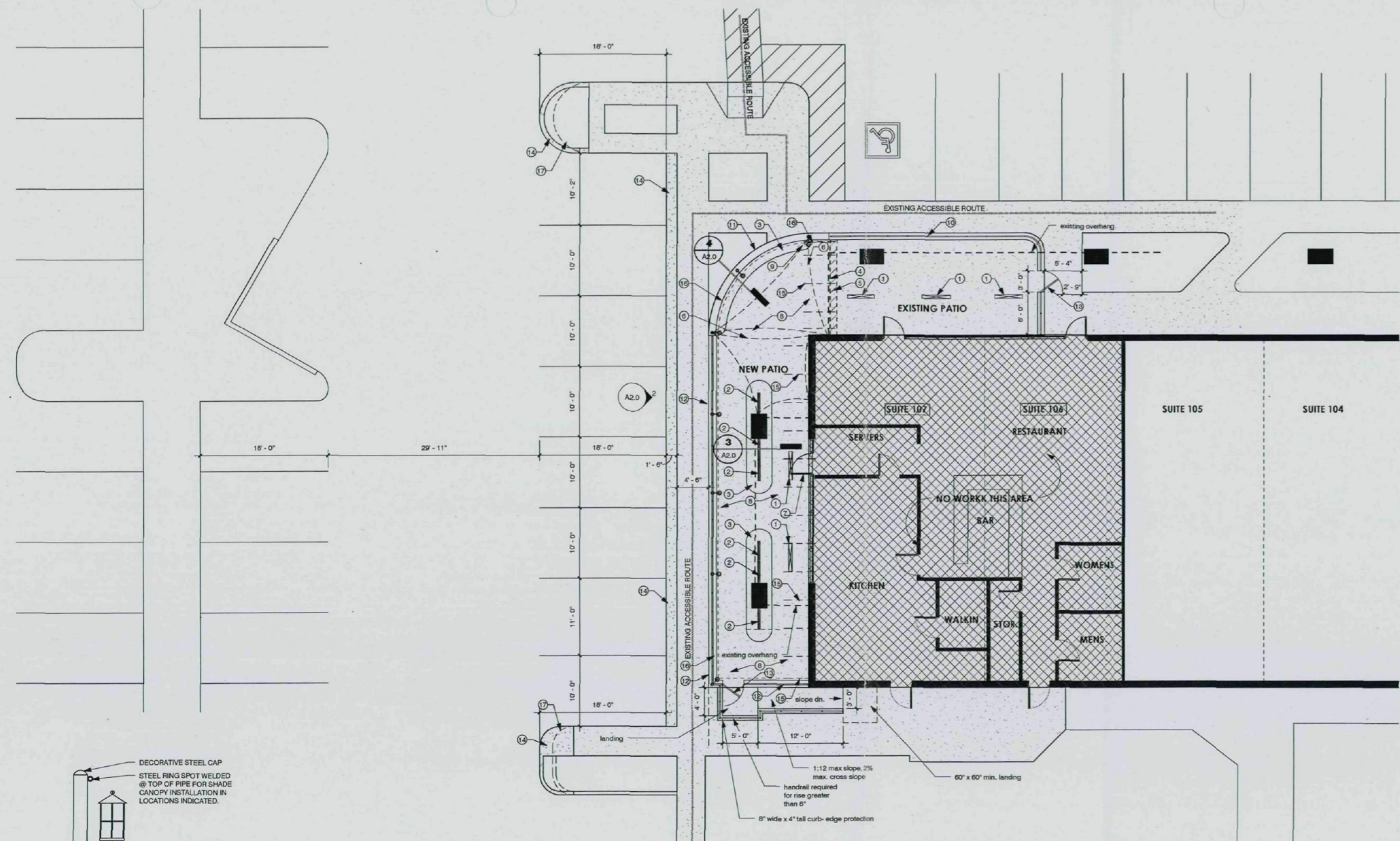

- FLOOR PLAN KEYNOTES**
- MR. HEATER M-40 NG CLING MOUNTED NATURAL GAS SPACE HEATER INSTALLED PER MANUF. WRITTEN INSTRUCTION, ANSI Z89.40 - 1990 (AGA)
 - HPC NATURAL GAS TRUCK BURNER MODEL 9655 TRIG HIGH INSTALLED PER MANUF. WRITTEN INSTRUCTION, ANSI Z225-1, INSTALL INTO CONC. TABLETOP. SEE DETAILS.
 - CAST IN PLACE CONCRETE TABLE TOP IN LOCATIONS SHOWN. SEE DETAILS.
 - DASHED LINE INDICATES SEPERATION BETWEEN NEW & EXISTING PATIOS
 - EXISTING CMU AND W.I. FENCE TO BE REMOVED. PATCH AND REPAIR ALL SURFACES AS NECESSARY TO BLEND NEW AND EXISTING SURFACES.
 - FABRIC SHADE CANOPY ABOVE. MAINTAIN MIN. 8'-0" HEAD CLEARANCE AT ALL LOCATIONS.
 - NEW 36" WIDE STOREFRONT DOOR TO MATCH EXISTING. MODIFY EXISTING STOREFRONT SYSTEM AS NECESSARY FOR INSTALLATION. PATCH AND REPAIR AS NECESSARY.
 - NEW 4" CONC. SLAB OVER 4" A.B.C. TO MATCH EXISTING. DEMO ALL EXISTING CONCRETE THIS AREA & PREPARE FOR NEW WORK AS NECESSARY.
 - NEW LIGHT FIXTURE MOUNTED TO POLE. SELECTED BY TENANT. TIE INTO EXISTING EXTERIOR LIGHTING CIRCUIT. TYP.
 - EXISTING W.I. RAILING ATOP CMU BASE TO REMAIN. PATCH AND REPAIR AS NECESSARY.
 - NEW CMU WALL W/ BRICK VENEER @ ALL EXPOSED FACES TO MATCH EXISTING ADJACENT.
 - NEW CMU WALL W/ BRICK VENEER @ ALL EXPOSED FACES TO MATCH EXISTING ADJACENT. @ PERIMETER OF NEW PATIO, W/ T.O.W. @ 1" A.F.F., W/ W.I. RAILING ABOVE TO MATCH EXISTING.
 - NEW 36" WIDE X 48" TALL (TO MATCH HEIGHT OF ADJACENT W.I. RAILING) W.I. GATE W/ AUTOMATIC CLOSER.
 - NEW CONCRETE TO MATCH LEVEL OF ADJACENT SIDEWALK.
 - #5 X 48" LONG DOWELS INTO EXIST. CONC. FOOTING AND STEM USING SIMPSON SET EPOXY ICC-ES ESR-1772 8" MIN. EMBED @ 48" O.C. AND 12" MAX FROM ENDS.
 - NEW CONT. MONOLITHIC CONC. FOOTING W/ (2) #4s CONT. SEE DET. A1A.2.0 FOR FOOTING DIMENSIONS.
 - SAWCUT AND REMOVE EXISTING CONCRETE AS INDICATED.

- GENERAL FLOOR PLAN NOTES**
- INSTALL ALL FIXTURES PER MANUF. WRITTEN INSTRUCTIONS.
 - CONTRACTOR TO NOTIFY ARCHITECTURAL DESIGNER IMMEDIATELY OF ANY DISCREPANCIES FOUND WITHIN THESE DRAWINGS.
 - FIELD MEASURE AND VERIFY SIZES AND CLEARANCES PRIOR TO FABRICATING & INSTALLING ALL NEW WORK.
 - GLASS IN DOORS, WITHIN 24" OF DOORS AND WITHIN 18" OF FLOORS SHALL BE TEMPERED GLASS PER 2008 IBC.
 - CONTRACTOR TO VERIFY AND MAINTAIN ALL ACCESSIBLE ROUTES PER 2004 ADAAG.
 - ALL NEW STEEL ELEMENTS TO BE PAINTED TO MATCH EXISTING STEEL ELEMENTS.

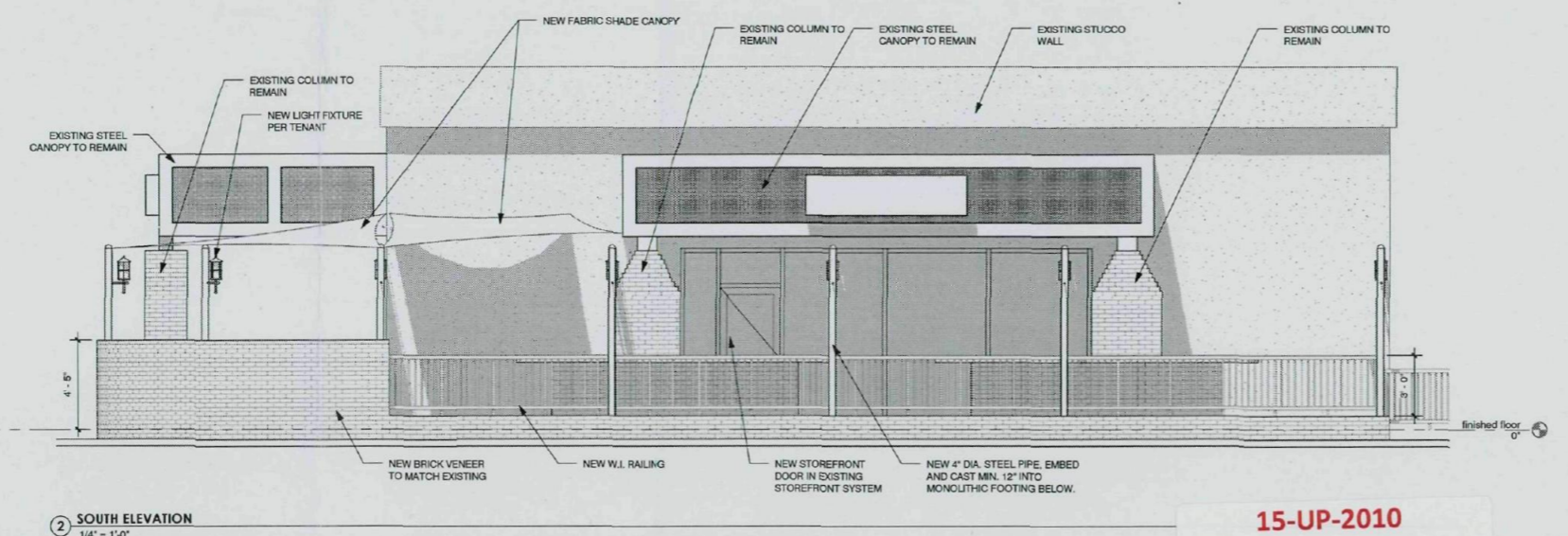
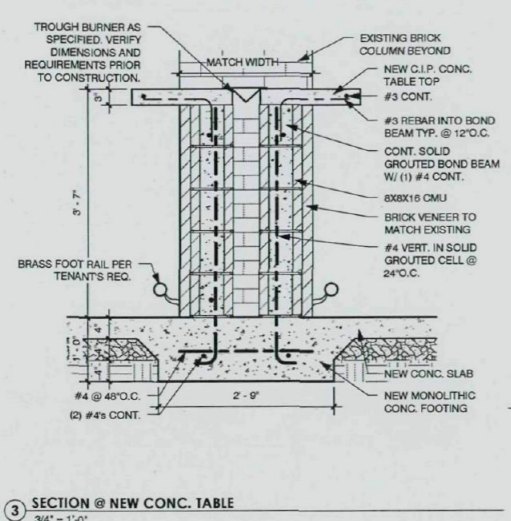
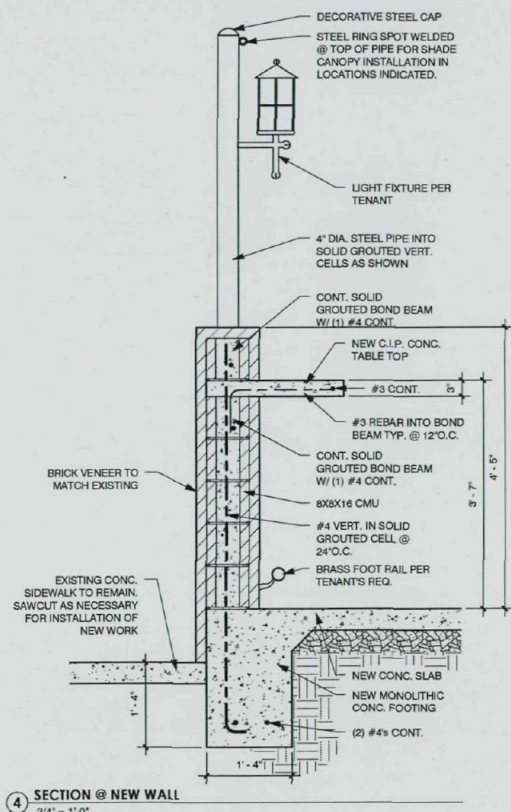

SCOTT OSTEEN PROJECTS, LLC
ARCHITECTURAL AND DESIGN INNOVATIONS
1144 WEST COMRADE ROAD, PHOENIX, ARIZONA, 85008
Tel: 602-377-2973 Fax: 602-377-2974
scott@scottosteen.com

Clancy's
4132 N. Miller Rd., #107
Scottsdale, Arizona 85251

phase: construction
documentation project no.: 110110
date: 17 JUN 2010

sheet: **A2.0**
FLOOR PLAN, ELEVATION, DETAILS

15-UP-2010
1st: 6/21/2010