

This drawing was created by and remains the property of Scott M. Osteen, 4144 East Coronado Road, Phoenix Arizona 85006, 602.377.2973, scott@osteenprojects.com, and contains intellectual material solely authored by Scott M. Osteen, that is protected by the copyright laws of the United States of America. This drawing is limited to the original use for which it was prepared. Changes, reproductions, or assigning any portion of this drawing to any third party for any other use is strictly prohibited without written consent of Scott M. Osteen. © 2010.

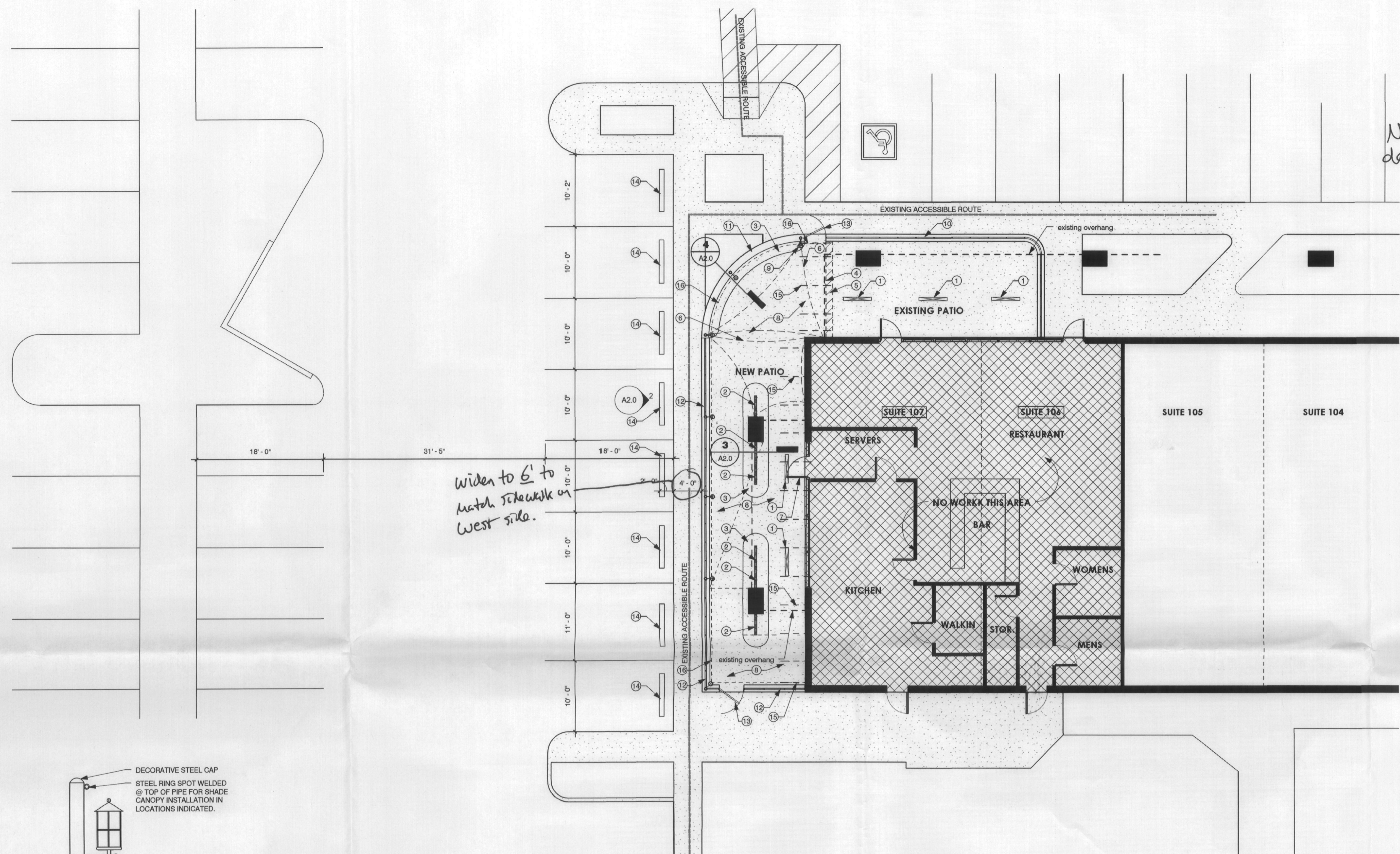

Need details

- FLOOR PLAN KEYNOTES**
- MR. HEATER MH40 NG CLING MOUNTED NATURAL GAS SPACE HEATER INSTALLED PER MANUF. WRITTEN INSTRUCTION. ANSI Z83.8b - 1993 (AGA)
 - HPC NATURAL GAS TROUGH BURNER MODEL 36SS TRGH INSTALLED PER MANUF. WRITTEN INSTRUCTION. ANSI Z23.1. INSTALL INTO CONC. TABLETOP. SEE DETAILS
 - CAST IN PLACE CONCRETE TABLE TOP IN LOCATIONS SHOWN. SEE DETAILS.
 - DASHED LINE INDICATES SEPERATION BETWEEN NEW & EXISTING PATIOS
 - EXISTING CMU AND W.I. FENCE TO BE REMOVED. PATCH AND REPAIR ALL SURFACES AS NECESSARY TO BLEND NEW AND EXISTING SURFACES.
 - FABRIC SHADE CANOPY ABOVE. MAINTAIN MIN. 8'-0" HEAD CLEARANCE AT ALL LOCATIONS.
 - NEW 36" WIDE STOREFRONT DOOR TO MATCH EXISTING. MODIFY EXISTING STOREFRONT SYSTEM AS NECESSARY FOR INSTALLATION. PATCH AND REPAIR AS NECESSARY.
 - NEW 4" CONC. SLAB OVER 4" A.B.C. TO MATCH EXISTING. DEMO ALL EXISTING CONCRETE THIS AREA & PREPARE FOR NEW WORK AS NECESSARY.
 - NEW LIGHT FIXTURE MOUNTED TO POLE. SELECTED BY TENANT. TIE INTO EXISTING EXTERIOR LIGHTING CIRCUIT. TYP.
 - EXISTING W.I. RAILING ATOP CMU BASE TO REMAIN. PATCH AND REPAIR AS NECESSARY.
 - NEW CMU WALL W/ BRICK VENEER @ ALL EXPOSED FACES TO MATCH EXISTING ADJACENT.
 - NEW CMU WALL W/ BRICK VENEER @ ALL EXPOSED FACES TO MATCH EXISTING ADJACENT. @ PERIMETER OF NEW PATIO, W/ T.O.W. @ 8" A.F.F., W/ W.I. RAILING ABOVE TO MATCH EXISTING
 - NEW 36" WIDE X 48" TALL (TO MATCH HEIGHT OF ADJACENT W.I. RAILING) W.I. GATE W/ AUTOMATIC CLOSER.
 - NEW CONCRETE BUMP STOP
 - #5 X 48" LONG DOWELS INTO EXIST. CONC. FOOTING AND STEM USING SIMPSON SET EPOXY ICC-ES ESR-1772 6" MIN. EMBED @ 48" O.C. AND 12" MAX FROM ENDS.
 - NEW CONT. MONOLITHIC CONC. FOOTING W/ (2) #4s CONT. SEE DET. 4/A2.0 FOR FOOTING DIMENSIONS.

- GENERAL FLOOR PLAN NOTES**
- INSTALL ALL FIXTURES PER MANUF. WRITTEN INSTRUCTIONS.
 - CONTRACTOR TO NOTIFY ARCHITECTURAL DESIGNER IMMEDIATELY OF ANY DISCREPANCIES FOUND WITHIN THESE DRAWINGS.
 - FIELD MEASURE AND VERIFY SIZES AND CLEARANCES PRIOR TO FABRICATING & INSTALLING ALL NEW WORK.
 - GLASS IN DOORS, WITHIN 24" OF DOORS AND WITHIN 18" OF FLOORS SHALL BE TEMPERED GLASS PER 2006 IBC
 - CONTRACTOR TO VERIFY AND MAINTAIN ALL ACCESSIBLE ROUTES PER 2004 ADAAG.
 - ALL NEW STEEL ELEMENTS TO BE PAINTED TO MATCH EXISTING STEEL ELEMENTS

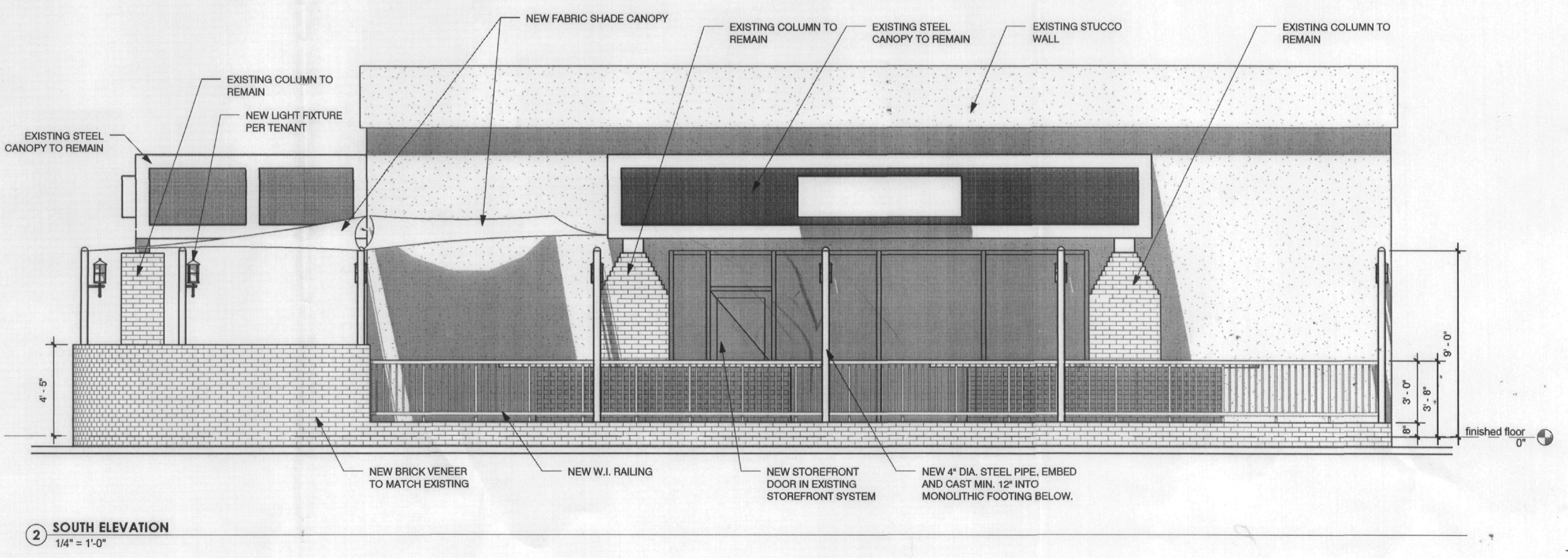
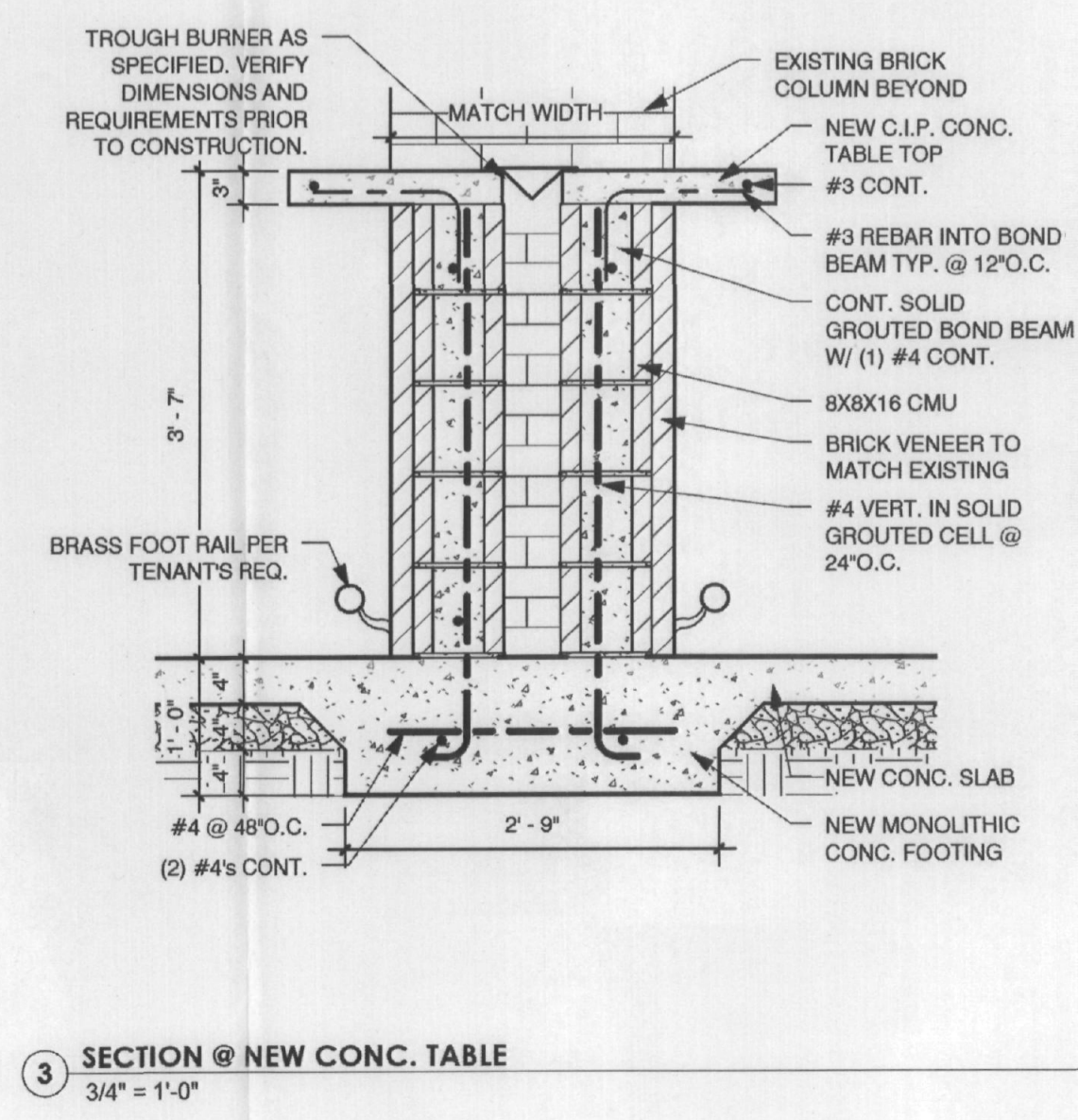
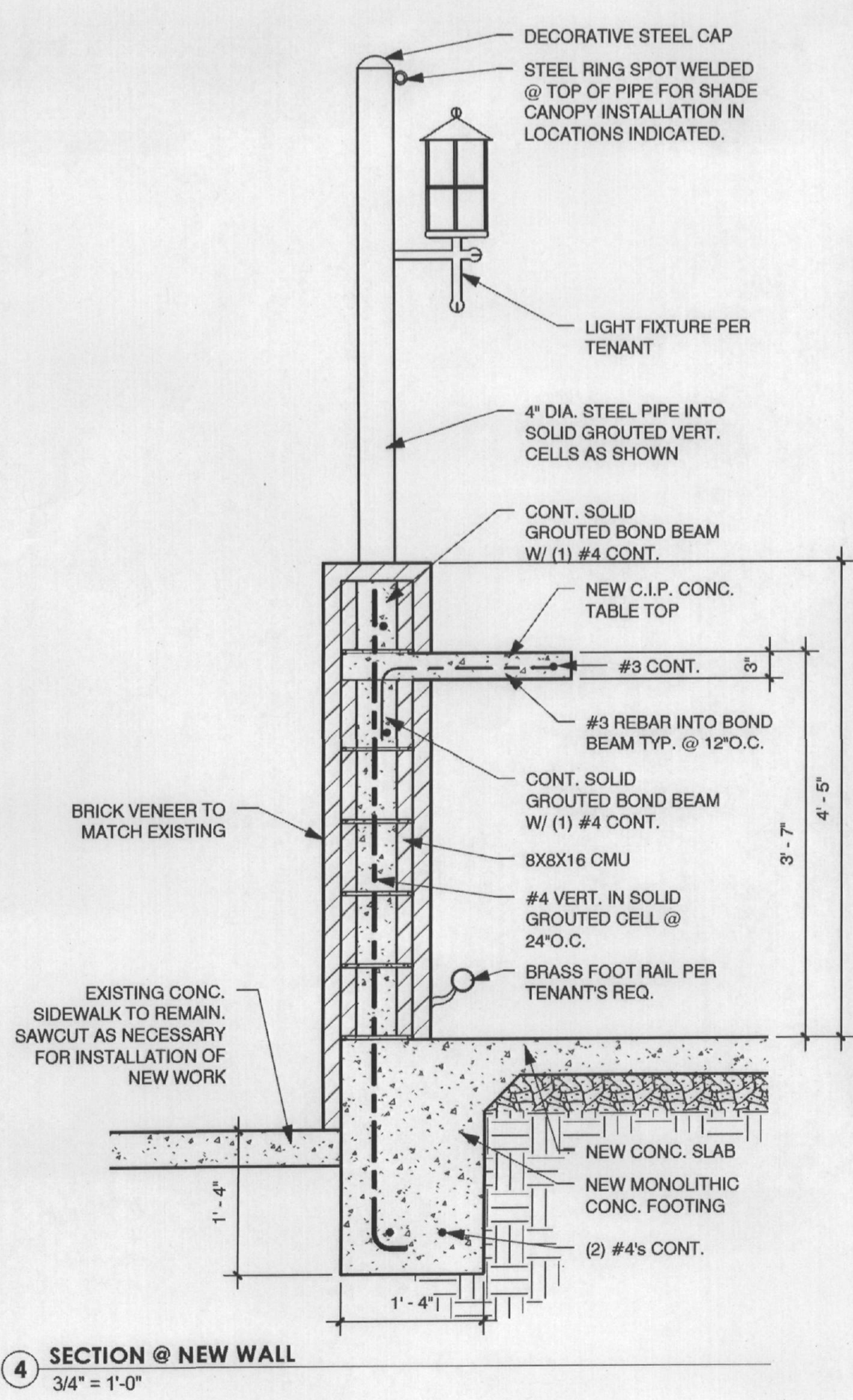

SCOTT OSTEEN PROJECTS, LLC
 ARCHITECTURAL AND DESIGN INNOVATIONS
 4144 EAST CORONADO ROAD - PHOENIX, ARIZONA, 85008
 602.377.2973 Fax: 602.466.4441

Clancy's
 4432 N. Miller Rd. #107
 Scottsdale, Arizona 85251

| revisions: | |
|------------|------------------|
| # | date description |
| | |

phase:
 construction documents
 project no.: 10010
 date: 07JUN2010

sheet:
A2.0
 FLOOR PLAN
 ELEVATION, DETAILS

This drawing was created by and remains the Property of Scott M. Osteen, 1144 east coronado road, phoenix arizona 85008, 602.377.2973, scott@osteenprojects.com, and contains intellectual material solely authored by Scott M. Osteen, that is protected by the copyright laws of the United States of America. This drawing is limited to the original use for which it was prepared. Changes, reproductions, or assigning any portion of this drawing to any third party for any other use is strictly prohibited without written consent of Scott M. Osteen. ©2010.

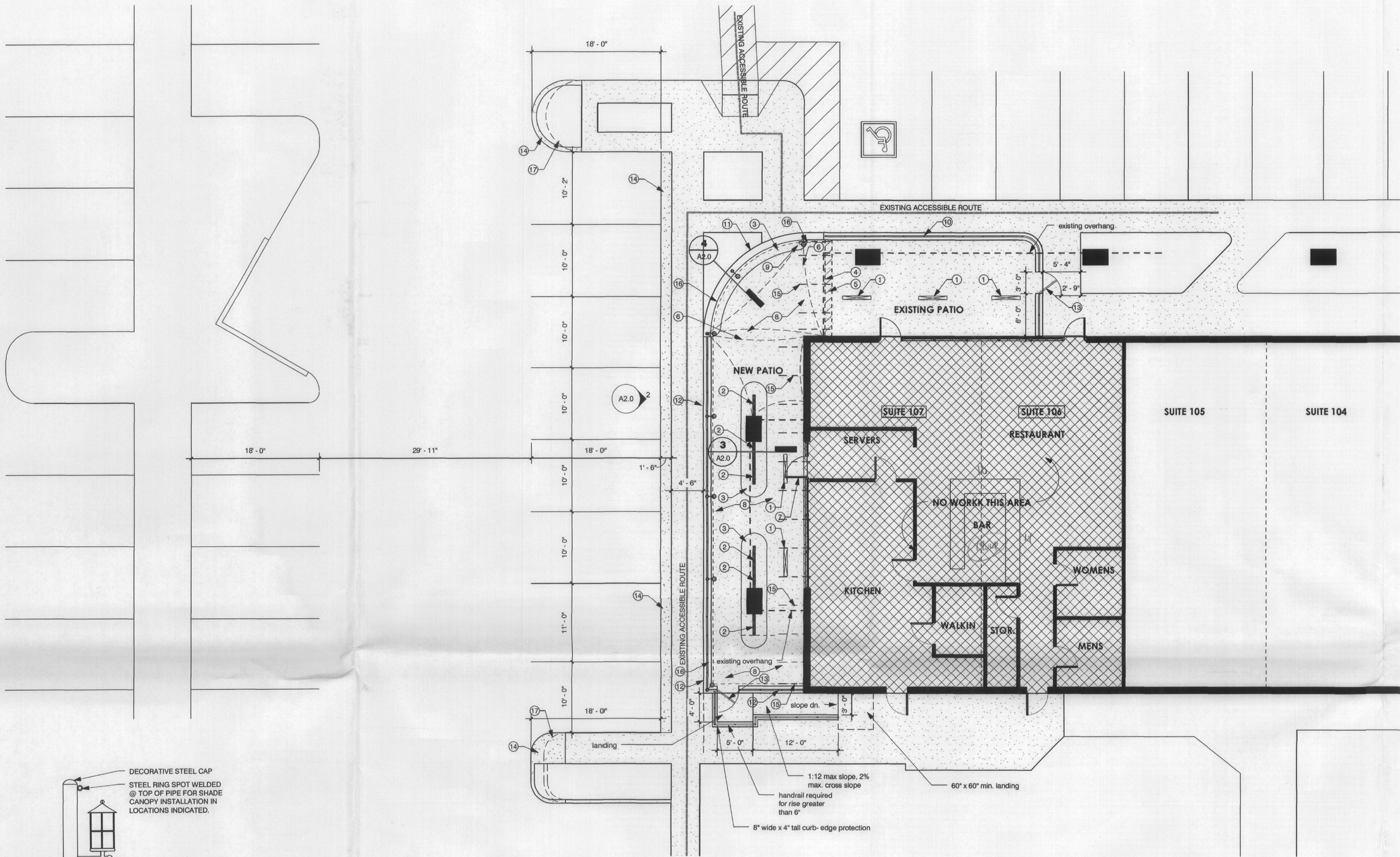

1 ENLARGED SITE PLAN/ FLOOR PLAN
1/8" = 1'-0"

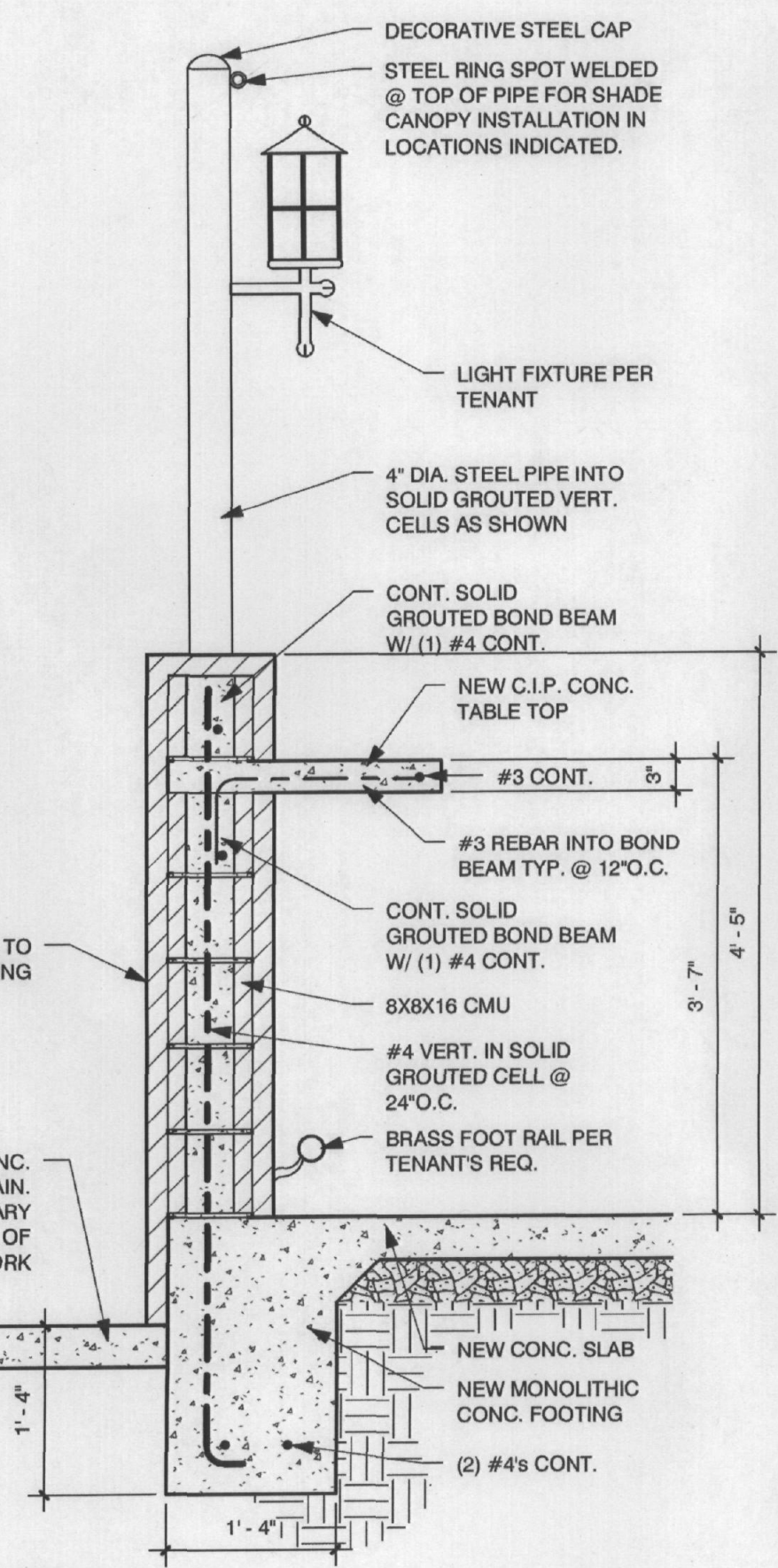

4 SECTION @ NEW WALL
3/4" = 1'-0"

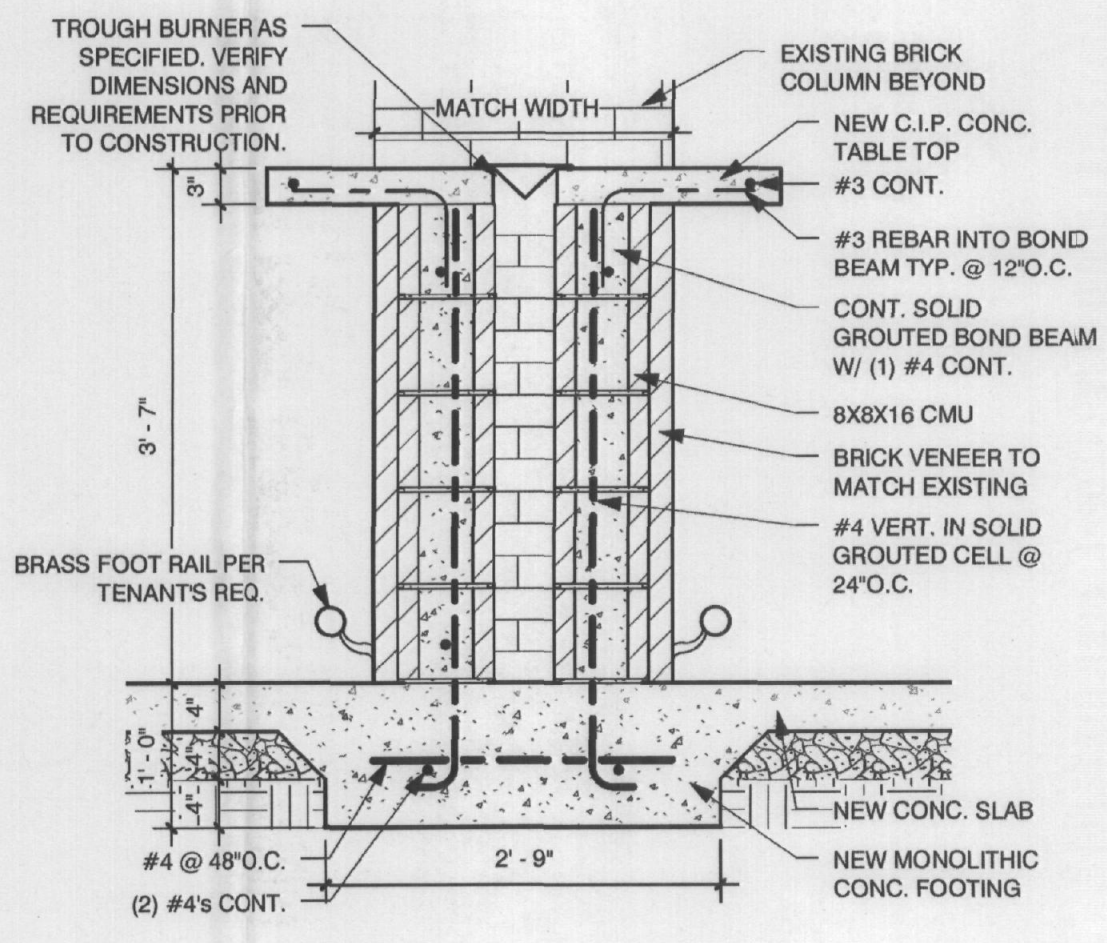

3 SECTION @ NEW CONC. TABLE
3/4" = 1'-0"

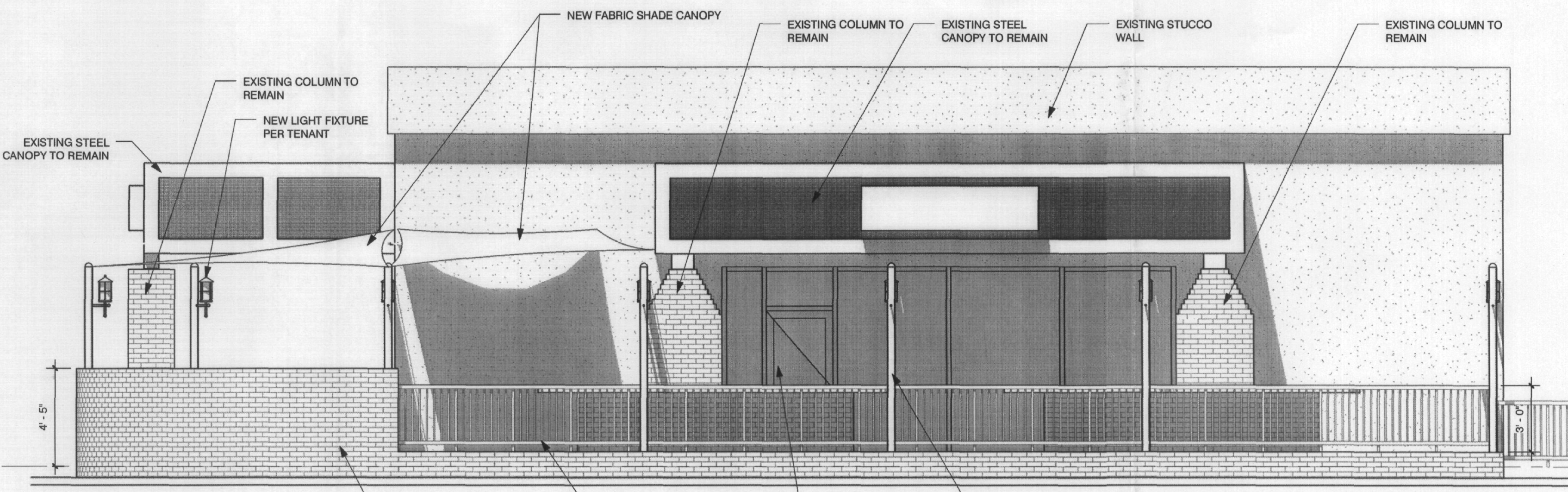

2 SOUTH ELEVATION
1/4" = 1'-0"

FLOOR PLAN KEYNOTES

- 1 MR. HEATER MH40 NG CLING MOUNTED NATURAL GAS SPACE HEATER INSTALLED PER MANUF. WRITTEN INSTRUCTION. ANSI 283.6b - 1993 (AGA)
- 2 HPC NATURAL GAS TROUGH BURNER MODEL 36SS TRGH INSTALLED PER MANUF. WRITTEN INSTRUCTION. ANSI Z223.1. INSTALL INTO CONC. TABLETOP. SEE DETAILS
- 3 CAST IN PLACE CONCRETE TABLE TOP IN LOCATIONS SHOWN. SEE DETAILS.
- 4 DASHED LINE INDICATES SEPERATION BETWEEN NEW & EXISTING PATIOS
- 5 EXISTING CMU AND W.I. FENCE TO BE REMOVED. PATCH AND REPAIR ALL SURFACES AS NECESSARY TO BLEND NEW AND EXISTING SURFACES.
- 6 FABRIC SHADE CANOPY ABOVE. MAINTAIN MIN. 8'-0" HEAD CLEARANCE AT ALL LOCATIONS.
- 7 NEW 36" WIDE STOREFRONT DOOR TO MATCH EXISTING. MODIFY EXISTING STOREFRONT SYSTEM AS NECESSARY FOR INSTALLATION. PATCH AND REPAIR AS NECESSARY.
- 8 NEW 4" CONC. SLAB OVER 4" A.B.C. TO MATCH EXISTING. DEMO ALL EXISTING CONCRETE THIS AREA & PREPARE FOR NEW WORK AS NECESSARY.
- 9 NEW LIGHT FIXTURE MOUNTED TO POLE. SELECTED BY TENANT. TIE INTO EXISTING EXTERIOR LIGHTING CIRCUIT. TYP.
- 10 EXISTING W.I. RAILING ATOP CMU BASE TO REMAIN. PATCH AND REPAIR AS NECESSARY.
- 11 NEW CMU WALL W/ BRICK VENEER @ ALL EXPOSED FACES TO MATCH EXISTING ADJACENT.
- 12 NEW CMU WALL W/ BRICK VENEER @ ALL EXPOSED FACES TO MATCH EXISTING ADJACENT, @ PERIMETER OF NEW PATIO, W/ T.O.W. @ 8" A.F.F., W/ W.I. RAILING ABOVE TO MATCH EXISTING
- 13 NEW 36" WIDE X 48" TALL (TO MATCH HEIGHT OF ADJACENT W.I. RAILING) W.I. GATE W/ AUTOMATIC CLOSER.
- 14 NEW CONCRETE TO MATCH LEVEL OF ADJACENT SIDEWALK
- 15 #5 X 48" LONG DOWELS INTO EXIST. CONC. FOOTING AND STEM USING SIMPSON SET EPOXY ICC-ES ESR-1772 6" MIN. EMBED @ 48" O.C. AND 12" MAX FROM ENDS.
- 16 NEW CONT. MONOLITHIC CONC. FOOTING W/ (2) #4'S CONT. SEE DET. 4/A2.0 FOR FOOTING DIMENSIONS.
- 17 SAWCUT AND REMOVE EXISTING CONCRETE AS INDICATED

GENERAL FLOOR PLAN NOTES

- A. INSTALL ALL FIXTURES PER MANUF. WRITTEN INSTRUCTIONS.
- B. CONTRACTOR TO NOTIFY ARCHITECTURAL DESIGNER IMMEDIATELY OF ANY DISCREPANCIES FOUND WITHIN THESE DRAWINGS.
- C. FIELD MEASURE AND VERIFY SIZES AND CLEARANCES PRIOR TO FABRICATING & INSTALLING ALL NEW WORK.
- D. GLASS IN DOORS, WITHIN 24" OF DOORS AND WITHIN 18" OF FLOORS SHALL BE TEMPERED GLASS PER 2006 IBC
- E. CONTRACTOR TO VERIFY AND MAINTAIN ALL ACCESSIBLE ROUTES PER 2004 ADAAG.
- F. ALL NEW STEEL ELEMENTS TO BE PAINTED TO MATCH EXISTING STEEL ELEMENTS

SCOTT OSTEEN PROJECTS, LLC
ARCHITECTURAL AND DESIGN INNOVATIONS
4144 EAST CORONADO ROAD, PHOENIX, ARIZONA, 85008
602.377.2973 fax: 602.466.2441 fax: scott@osteenprojects.com

Clancy's
4432 N. Miller Rd. #107
Scottsdale, Arizona 85251

| revisions: | |
|------------|------------------|
| # | date description |
| | |

phase:
construction documents
project no.:
10010
date:
17JUN2010

sheet:

A2.0
FLOOR PLAN,
ELEVATION, DETAILS

15-UP-2010
1": 6/21/2010

This drawing was created by and remains the Property of Scott M. Osteen, 4144 East Coronado Road, Phoenix Arizona 85008, 602.377.2373, scott@osteenprojects.com, and contains intellectual material solely authored by Scott M. Osteen, that is protected by the copyright laws of the United States of America. This drawing is limited to the original use for which it was prepared. Changes, reproductions, or assigning any portion of this drawing to any third party for any other use is strictly prohibited without written consent of Scott M. Osteen. © 2010.

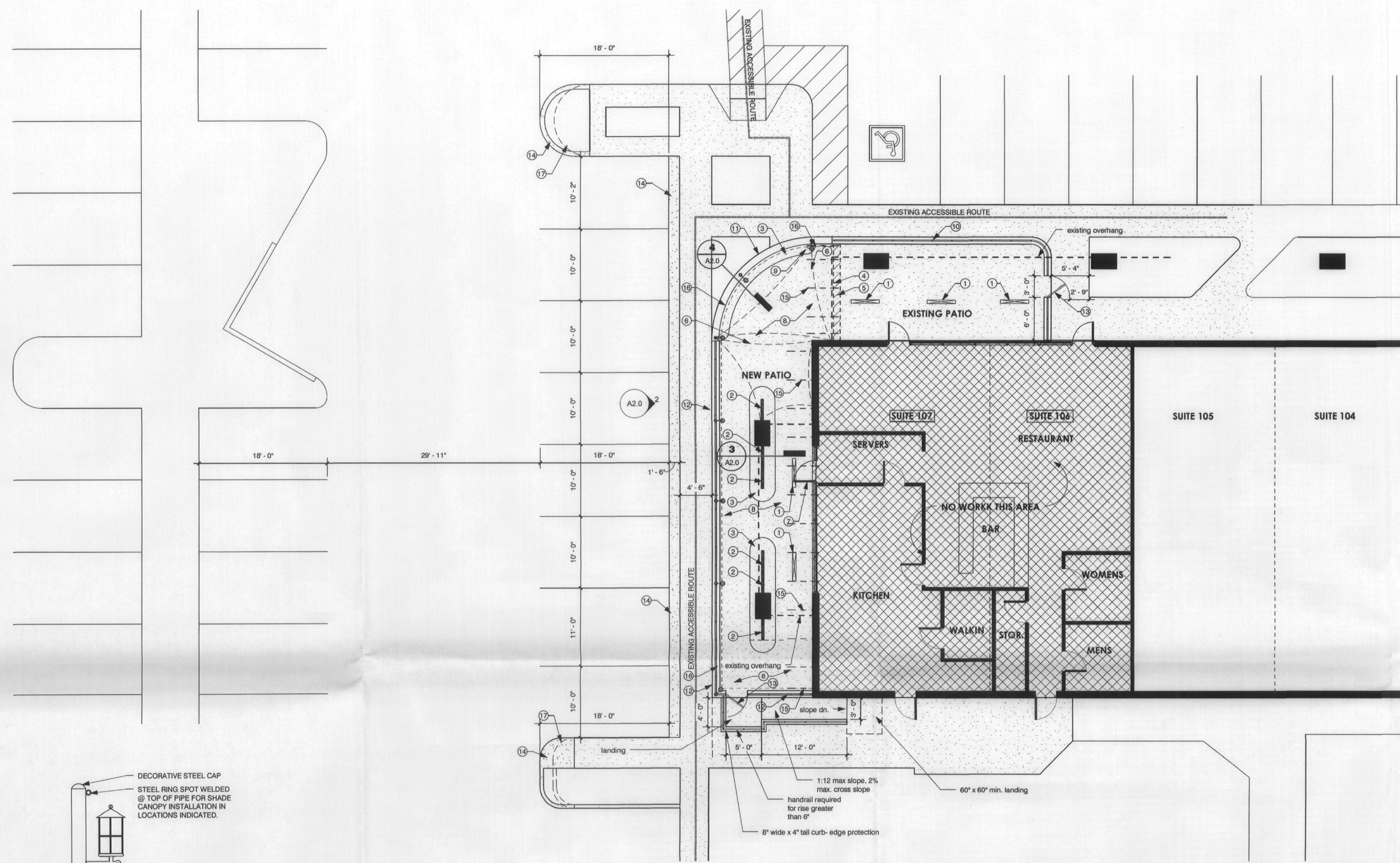

1 ENLARGED SITE PLAN/ FLOOR PLAN
1/8" = 1'-0"

- FLOOR PLAN KEYNOTES**
- MR. HEATER MH40 NG CLING MOUNTED NATURAL GAS SPACE HEATER INSTALLED PER MANUF. WRITTEN INSTRUCTION. ANSI Z83.86 - 1999 (AGA)
 - HPC NATURAL GAS TROUGH BURNER MODEL 36SS TRGH INSTALLED PER MANUF. WRITTEN INSTRUCTION. ANSI Z233.1. INSTALL INTO CONC. TABLETOP. SEE DETAILS
 - CAST IN PLACE CONCRETE TABLE TOP IN LOCATIONS SHOWN. SEE DETAILS.
 - DASHED LINE INDICATES SEPERATION BETWEEN NEW & EXISTING PATIOS
 - EXISTING CMU AND W.I. FENCE TO BE REMOVED. PATCH AND REPAIR ALL SURFACES AS NECESSARY TO BLEND NEW AND EXISTING SURFACES.
 - FABRIC SHADE CANOPY ABOVE. MAINTAIN MIN. 8'-0" HEAD CLEARANCE AT ALL LOCATIONS.
 - NEW 36" WIDE STOREFRONT DOOR TO MATCH EXISTING. MODIFY EXISTING STOREFRONT SYSTEM AS NECESSARY FOR INSTALLATION. PATCH AND REPAIR AS NECESSARY.
 - NEW 4" CONC. SLAB OVER 4" A.B.C. TO MATCH EXISTING. DEMO ALL EXISTING CONCRETE THIS AREA & PREPARE FOR NEW WORK AS NECESSARY.
 - NEW LIGHT FIXTURE MOUNTED TO POLE, SELECTED BY TENANT. TIE INTO EXISTING EXTERIOR LIGHTING CIRCUIT. TYP.
 - EXISTING W.I. RAILING ATOP CMU BASE TO REMAIN. PATCH AND REPAIR AS NECESSARY.
 - NEW CMU WALL W/ BRICK VENEER @ ALL EXPOSED FACES TO MATCH EXISTING ADJACENT.
 - NEW CMU WALL W/ BRICK VENEER @ ALL EXPOSED FACES TO MATCH EXISTING ADJACENT, @ PERIMETER OF NEW PATIO, W/ T.O.W. @ 8" A.F.F., W/ W.I. RAILING ABOVE TO MATCH EXISTING
 - NEW 36" WIDE X 48" TALL (TO MATCH HEIGHT OF ADJACENT W.I. RAILING) W.I. GATE W/ AUTOMATIC CLOSER.
 - NEW CONCRETE TO MATCH LEVEL OF ADJACENT SIDEWALK
 - #5 x 48" LONG DOWELS INTO EXIST. CONC. FOOTING AND STEM USING SIMPSON SET EPOXY ICC-ES ESR-1772 6" MIN. EMBED @ 48" O.C. AND 12" MAX FROM ENDS.
 - NEW CONT. MONOLITHIC CONC. FOOTING W/ (2) #4'S CONT. SEE DET. 4/A2.0 FOR FOOTING DIMENSIONS.
 - SAWCUT AND REMOVE EXISTING CONCRETE AS INDICATED

- GENERAL FLOOR PLAN NOTES**
- INSTALL ALL FIXTURES PER MANUF. WRITTEN INSTRUCTIONS.
 - CONTRACTOR TO NOTIFY ARCHITECTURAL DESIGNER IMMEDIATELY OF ANY DISCREPANCIES FOUND WITHIN THESE DRAWINGS.
 - FIELD MEASURE AND VERIFY SIZES AND CLEARANCES PRIOR TO FABRICATING & INSTALLING ALL NEW WORK.
 - GLASS IN DOORS, WITHIN 24" OF DOORS AND WITHIN 18" OF FLOORS SHALL BE TEMPERED GLASS PER 2006 IBC
 - CONTRACTOR TO VERIFY AND MAINTAIN ALL ACCESSIBLE ROUTES PER 2004 ADAAG.
 - ALL NEW STEEL ELEMENTS TO BE PAINTED TO MATCH EXISTING STEEL ELEMENTS

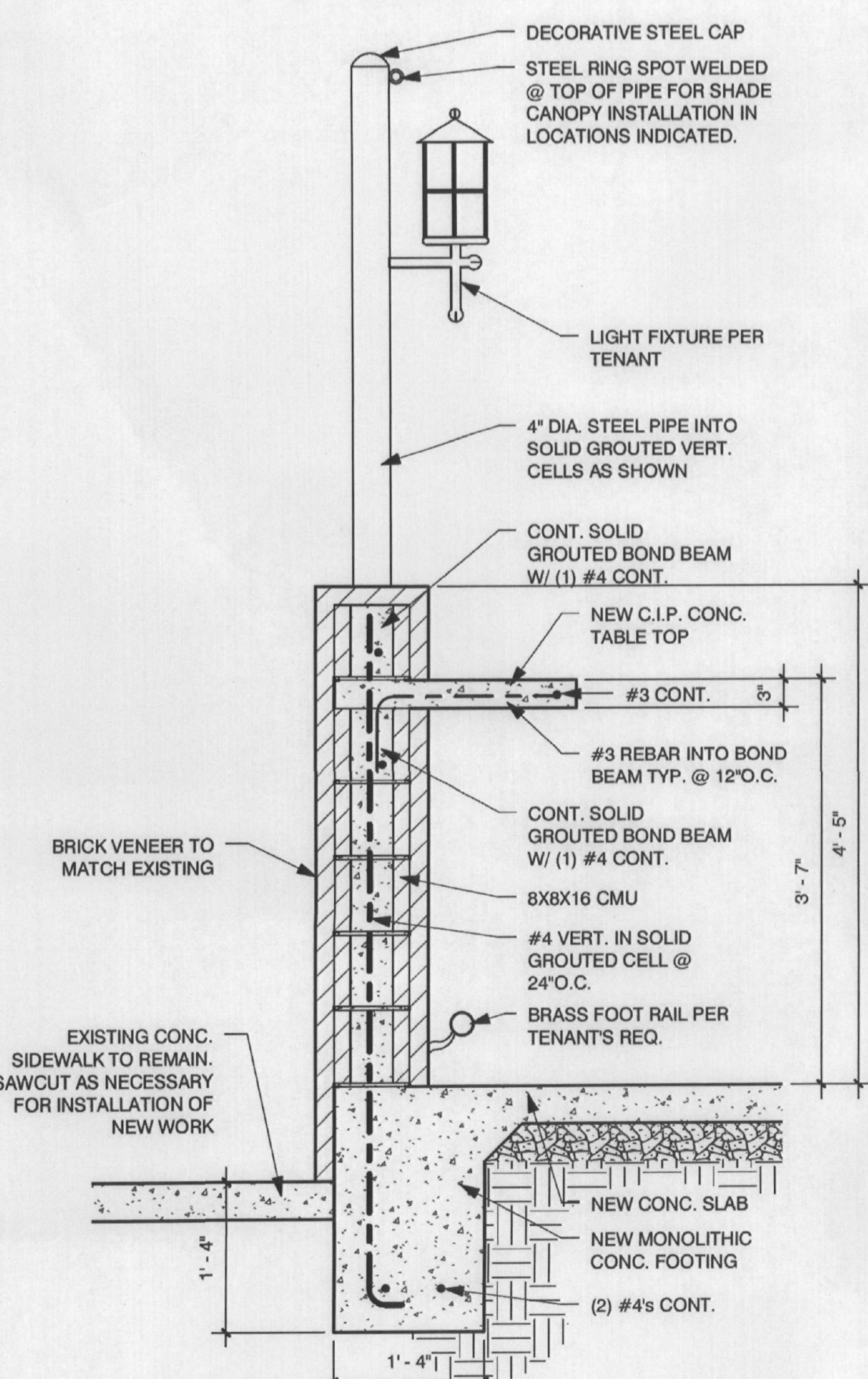

4 SECTION @ NEW WALL
3/4" = 1'-0"

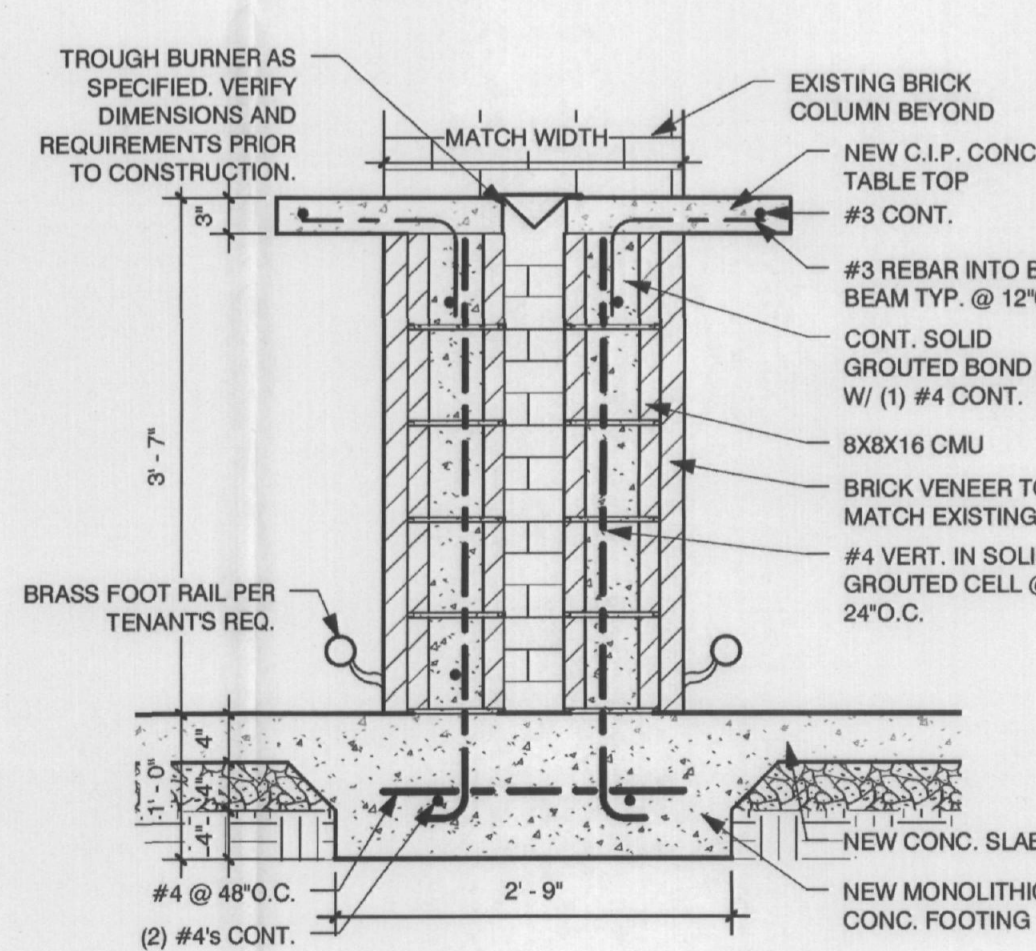

3 SECTION @ NEW CONC. TABLE
3/4" = 1'-0"

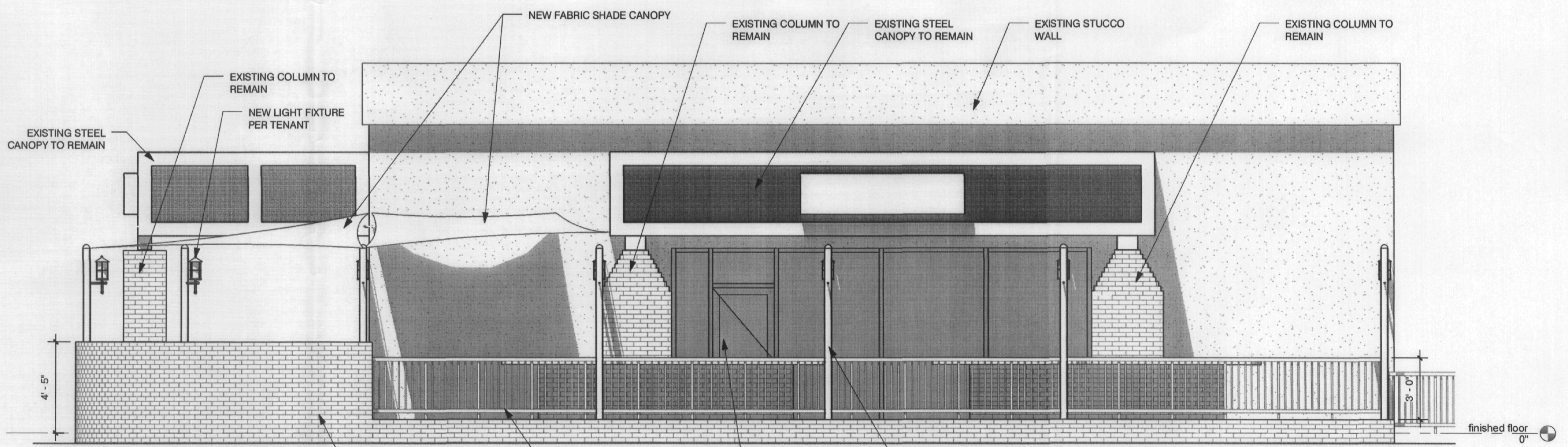

2 SOUTH ELEVATION
1/4" = 1'-0"

SCOTT OSTEEN PROJECTS, LLC
ARCHITECTURAL AND DESIGN INNOVATIONS
4144 EAST CORONADO ROAD, PHOENIX ARIZONA, 85008
602.377.2373 fax: 602.465.2441 fax: scott@osteenprojects.com

Clancy's
4432 N. Miller Rd. #107
Scottsdale Arizona 85251

revisions:

| # | date | description |
|---|------|-------------|
| | | |

phase:
construction documents
project no.: 10010
date: 17JUN2010

sheet:
A2.0
FLOOR PLAN, ELEVATION, DETAILS

FLOOR PLAN KEYNOTES

- 1 NOT USED.
- 2 HPC NATURAL GAS TROUGH BURNER MODEL 36SS TRGH INSTALLED PER MANUF. WRITTEN INSTRUCTION. ANSI Z223.1. INSTALL INTO CONC. TABLETOP. SEE DETAILS.
- 3 CAST IN PLACE CONCRETE TABLE TOP IN LOCATIONS SHOWN. SEE DETAILS.
- 4 DASHED LINE INDICATES SEPERATION BETWEEN NEW & EXISTING PATIOS
- 5 EXISTING CMU AND W.I. FENCE TO BE REMOVED. PATCH AND REPAIR ALL SURFACES AS NECESSARY TO BLEND NEW AND EXISTING SURFACES.
- 6 FABRIC SHADE CANOPY ABOVE. MAINTAIN MIN. 8'-0" HEAD CLEARANCE AT ALL LOCATIONS.
- 7 NEW 36" WIDE STOREFRONT DOOR TO MATCH EXISTING. MODIFY EXISTING STOREFRONT SYSTEM AS NECESSARY FOR INSTALLATION. PATCH AND REPAIR AS NECESSARY.
- 8 NEW 4" CONC. SLAB OVER 4" A.B.C. TO MATCH EXISTING. DEMO ALL EXISTING CONCRETE THIS AREA & PREPARE FOR NEW WORK AS NECESSARY.
- 9 NEW LIGHT FIXTURE MOUNTED TO POLE- EPIPHANY LIGHTING 104476 BK. TIE INTO EXISTING EXTERIOR LIGHTING CIRCUIT. TYP.
- 10 EXISTING W.I. RAILING ATOP CMU BASE TO REMAIN. PATCH AND REPAIR AS NECESSARY.
- 11 NEW CMU WALL W/ BRICK VENEER @ ALL EXPOSED FACES TO MATCH EXISTING ADJACENT.
- 12 NEW CMU WALL W/ BRICK VENEER @ ALL EXPOSED FACES TO MATCH EXISTING ADJACENT. @ PERIMETER OF NEW PATIO, W/ T.O.W. @ 8" A.F.F. W/ W.I. RAILING ABOVE TO MATCH EXISTING
- 13 NEW 36" WIDE X 48" TALL (TO MATCH HEIGHT OF ADJACENT W.I. RAILING) W.I. GATE W/ AUTOMATIC CLOSER.
- 14 NEW CONCRETE TO MATCH LEVEL OF ADJACENT SIDEWALK
- 15 #5 X 48" LONG DOWELS INTO EXIST. CONC. FOOTING AND STEM USING SIMPSON SET EPOXY ICC-ES ESR-1772 6" MIN. EMBED @ 48" O.C. AND 12" MAX FROM ENDS.
- 16 NEW CONT. MONOLITHIC CONC. FOOTING W/ (2) #4s CONT. SEE DET. 4/A2.0 FOR FOOTING DIMENSIONS.
- 17 SAWCUT AND REMOVE EXISTING CONCRETE AS INDICATED

GENERAL FLOOR PLAN NOTES

- A. INSTALL ALL FIXTURES PER MANUF. WRITTEN INSTRUCTIONS.
- B. CONTRACTOR TO NOTIFY ARCHITECTURAL DESIGNER IMMEDIATELY OF ANY DISCREPANCIES FOUND WITHIN THESE DRAWINGS.
- C. FIELD MEASURE AND VERIFY SIZES AND CLEARANCES PRIOR TO FABRICATING & INSTALLING ALL NEW WORK.
- D. GLASS IN DOORS, WITHIN 24" OF DOORS AND WITHIN 18" OF FLOORS SHALL BE TEMPERED GLASS PER 2006 IBC
- E. CONTRACTOR TO VERIFY AND MAINTAIN ALL ACCESSIBLE ROUTES PER 2004 ADAAG.
- F. ALL NEW STEEL ELEMENTS TO BE PAINTED TO MATCH EXISTING STEEL ELEMENTS

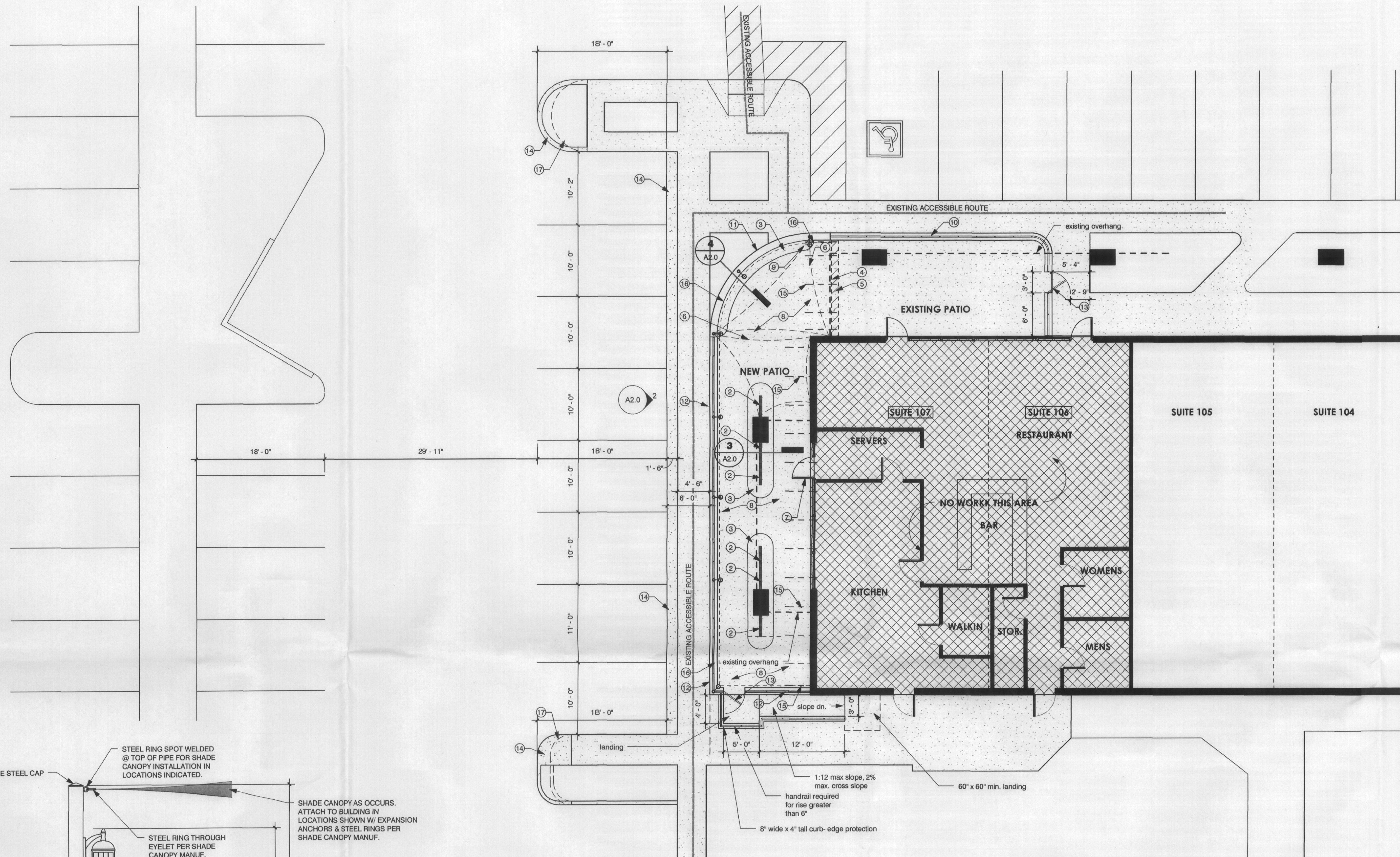

1 ENLARGED SITE PLAN/ FLOOR PLAN
1/8" = 1'-0"

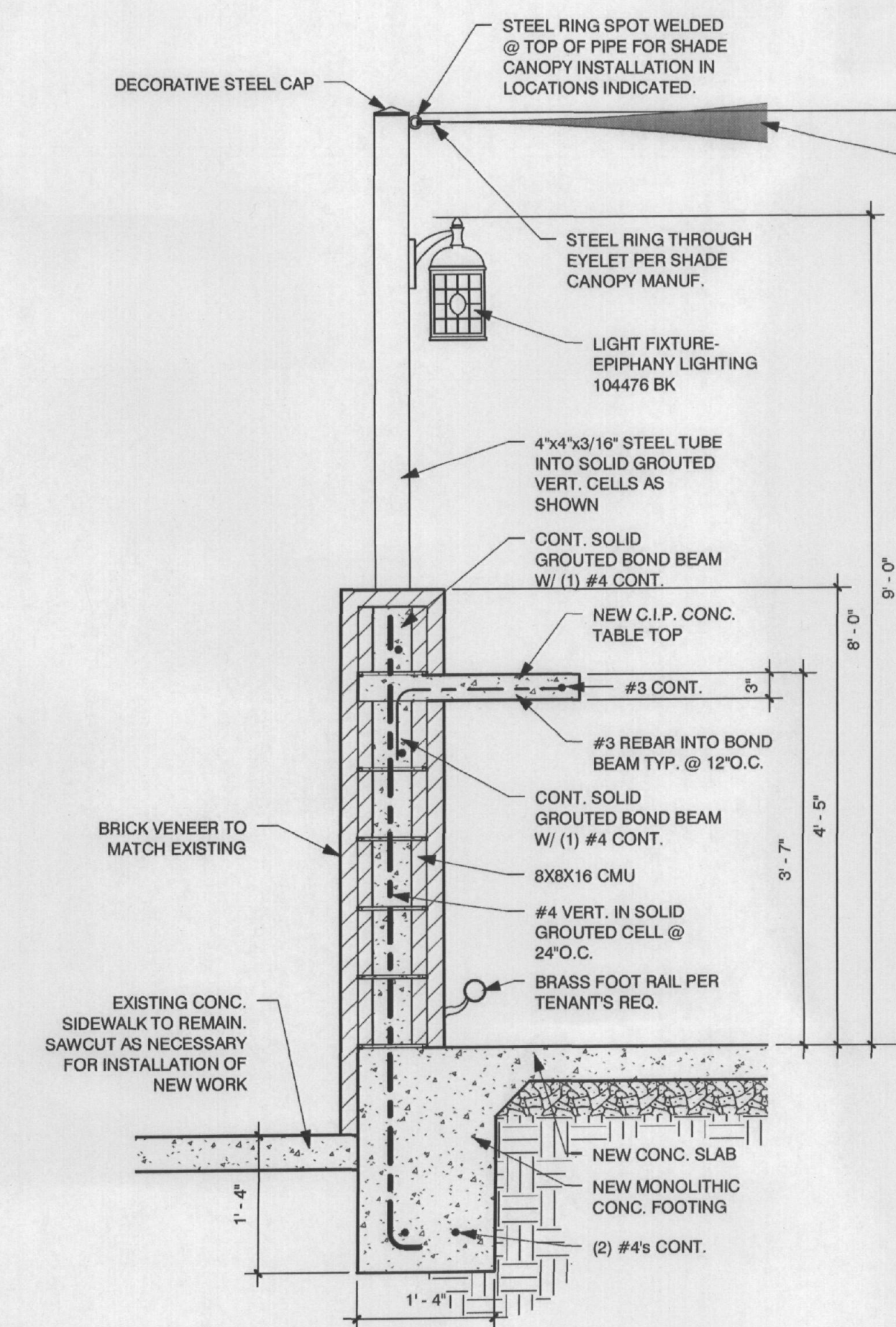

4 SECTION @ NEW WALL
3/4" = 1'-0"

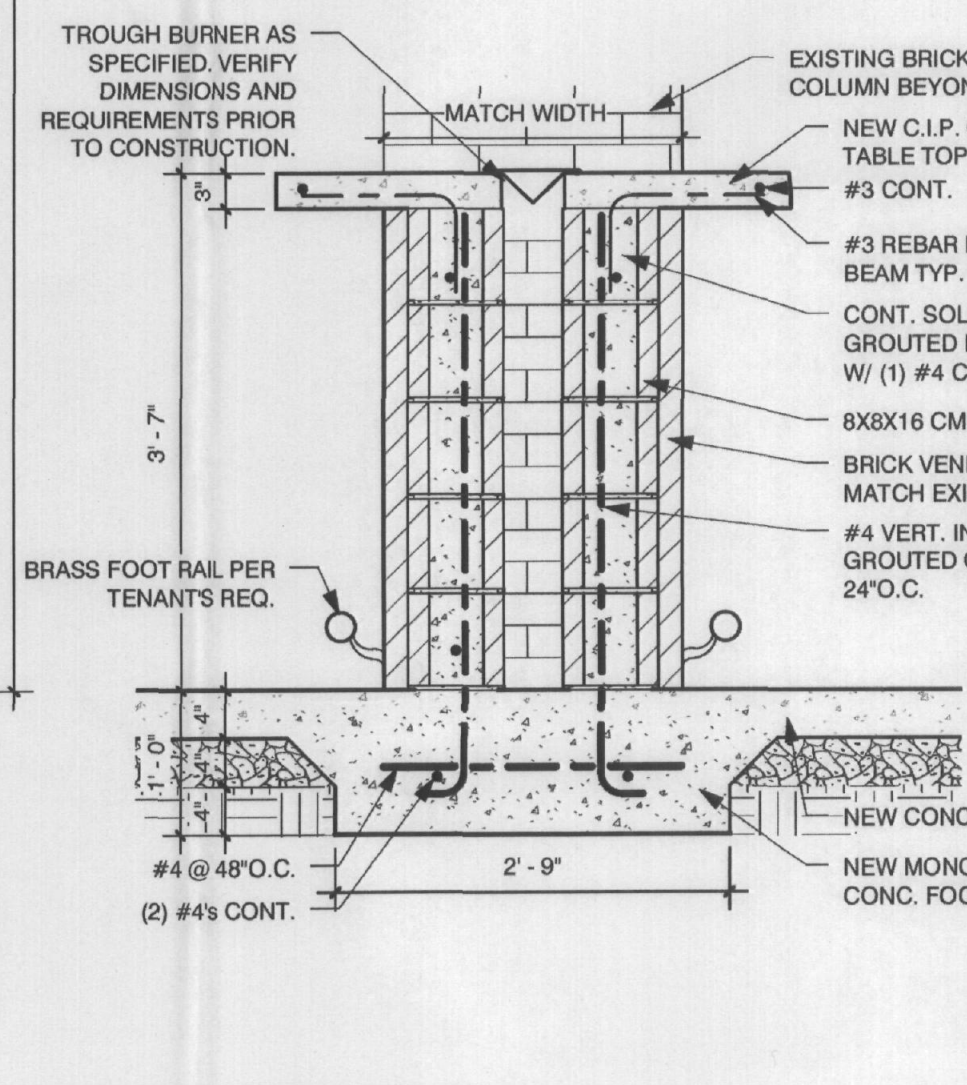

3 SECTION @ NEW CONC. TABLE
3/4" = 1'-0"

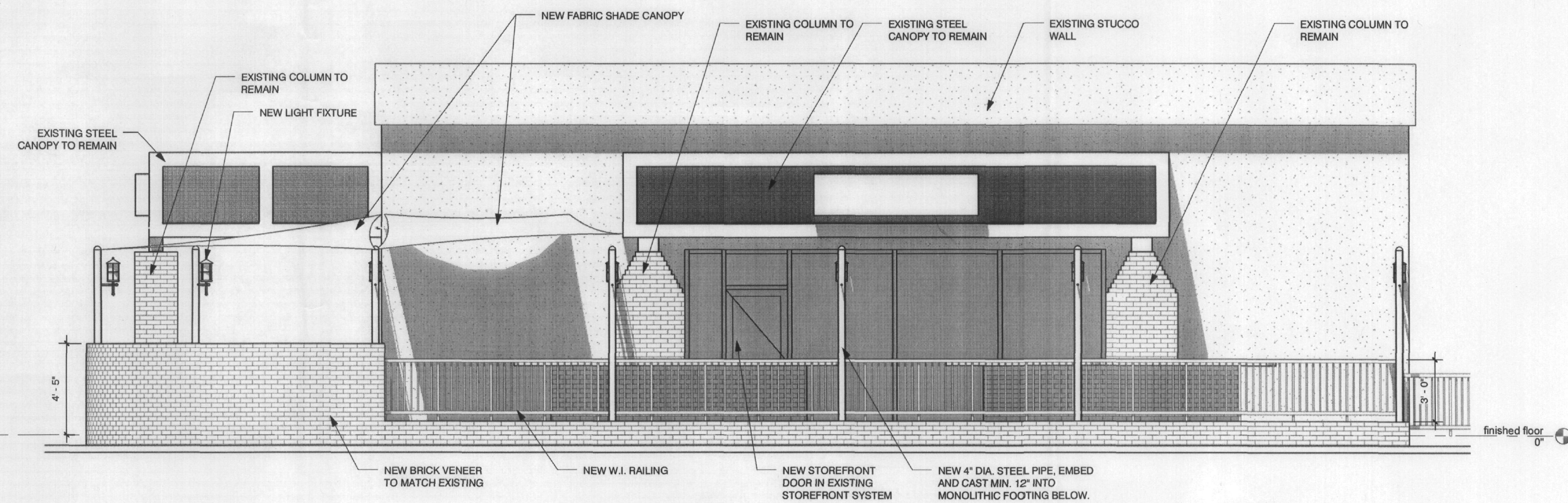

2 SOUTH ELEVATION
1/4" = 1'-0"

This drawing was created by and remains the property of Scott M. Osteen, 4144 East Coronado Road, Phoenix, Arizona 85008, 602.377.2973. scott@osteenprojects.com, and contains intellectual material solely authored by Scott M. Osteen, that is protected by the copyright laws of the United States of America. This drawing is limited to the original use for which it was prepared. Changes, reproductions, or assigning any portion of this drawing to any third party for any other use is strictly prohibited without written consent of Scott M. Osteen. ©STEEN © 2010.

SCOTT OSTEEN PROJECTS, LLC
ARCHITECTURAL AND DESIGN INNOVATIONS
4144 EAST CORONADO ROAD, PHOENIX, ARIZONA, 85008
602.377.2973, fax: 602.462.2441, (m): scott@osteenprojects.com

Clancy's
4432 N. Miller Rd. #107
Scottsdale Arizona 85251

revisions:
| date | description

phase:
construction
documents
project no.:
10010
date:
09AUG2010

sheet:

A2.0
FLOOR PLAN,
ELEVATION, DETAILS