

CITY COPY

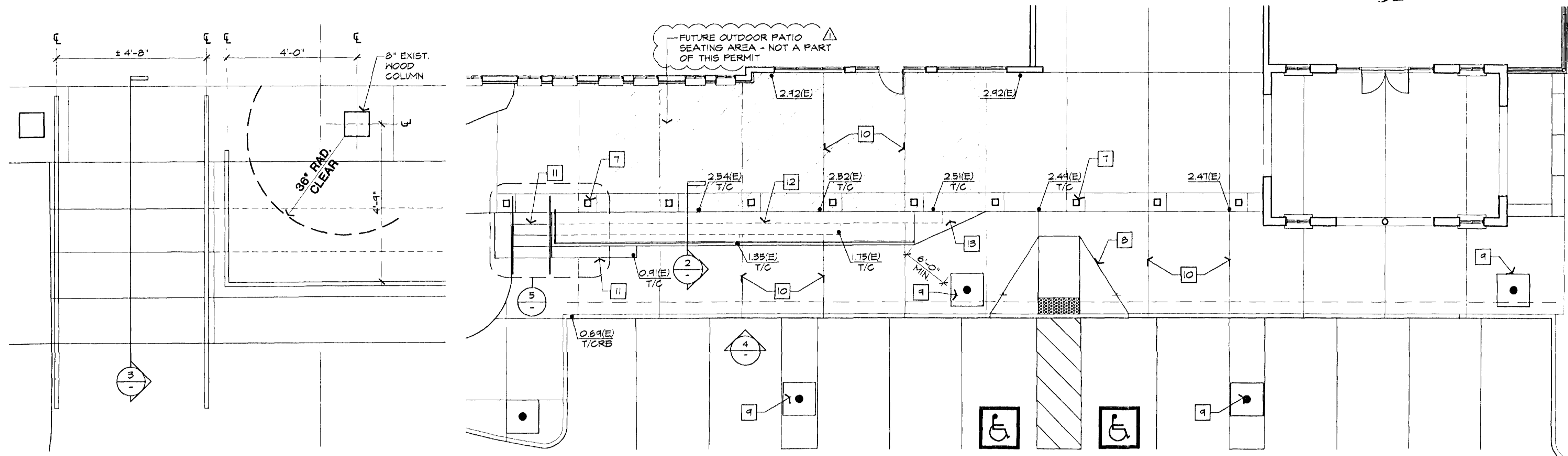

5 PARTIAL PLAN
SCALE: 1/2" = 1'-0"

1 PAVING PLAN
SCALE: 1/8" = 1'-0"

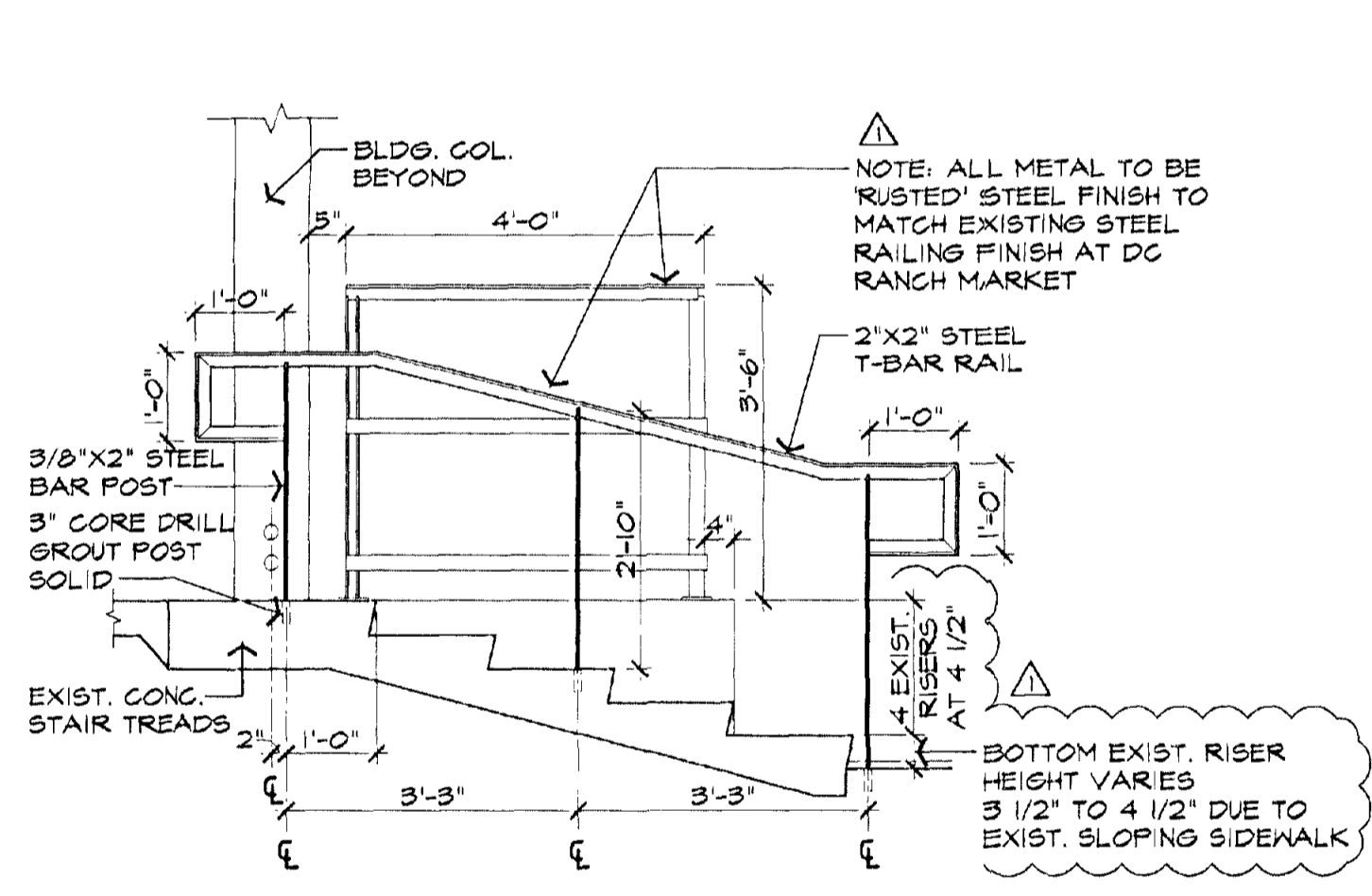

3 STEP RAIL SECTION/ELEVATION
SCALE: 1/2" = 1'-0"

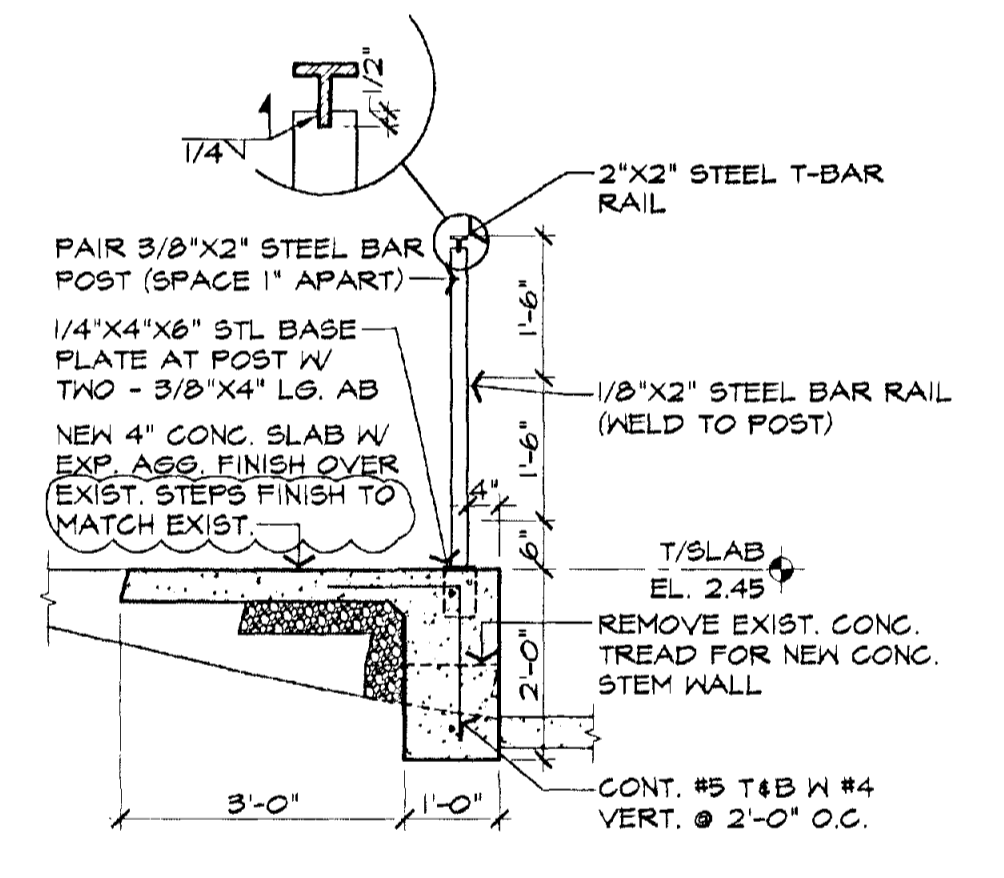

2 GUARD RAIL SECTION
SCALE: 1/2" = 1'-0"

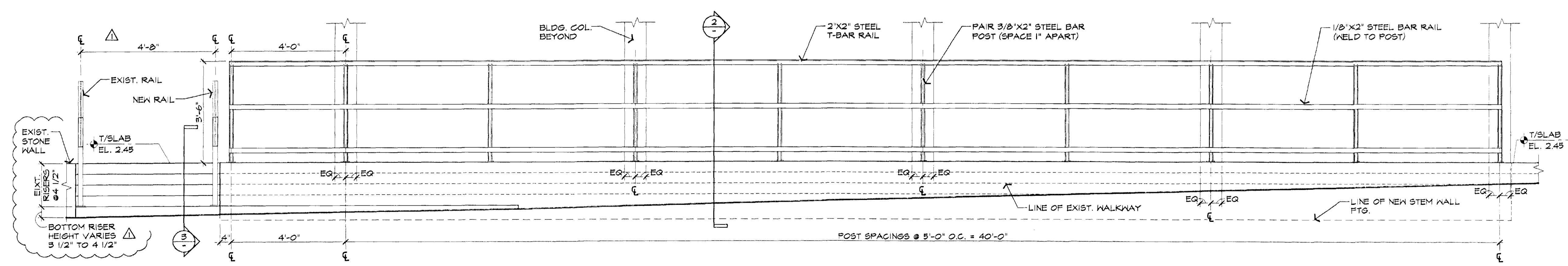

4 GUARD RAIL ELEVATION
SCALE: 1/2" = 1'-0"

- KEYNOTES**
- 1 24" DEEP - TACTILE WARNING SURFACE TILE OVER 4" CONG. SUB-BASE
 - 2 SAWCUT AND REMOVE EXIST. CONG. PAVING FOR NEW CONG.
 - 3 EXIST. TAPERED CURB TO REMAIN
 - 4 NEW 4" THK. CONG. RAMP - EXPOSED AGG. FINISH - 8" MAX. SLOPE
 - 5 NOT USED
 - 6 REMOVE SIGN POST AND RESET IN NEW RAMP CONG.
 - 7 EXIST. WOOD CANOPY COLUMN
 - 8 EXIST. RAMP
 - 9 EXIST. TREE GRATE
 - 10 EXIST. CONG. WALKWAY TO REMAIN
 - 11 EXIST. STEPS TO REMAIN
 - 12 NEW 4" EXP. AGG. CONG. SLAB OVER EXISTING STEPS FINISH TO MATCH EXISTING EXP. AGG.
 - 13 REMOVE PORTION OF SLAB AS NECESSARY TO TRANSITION TO EXIST. SLAB EDGES, INFILL W/ NEW EXP. AGG. CONG.

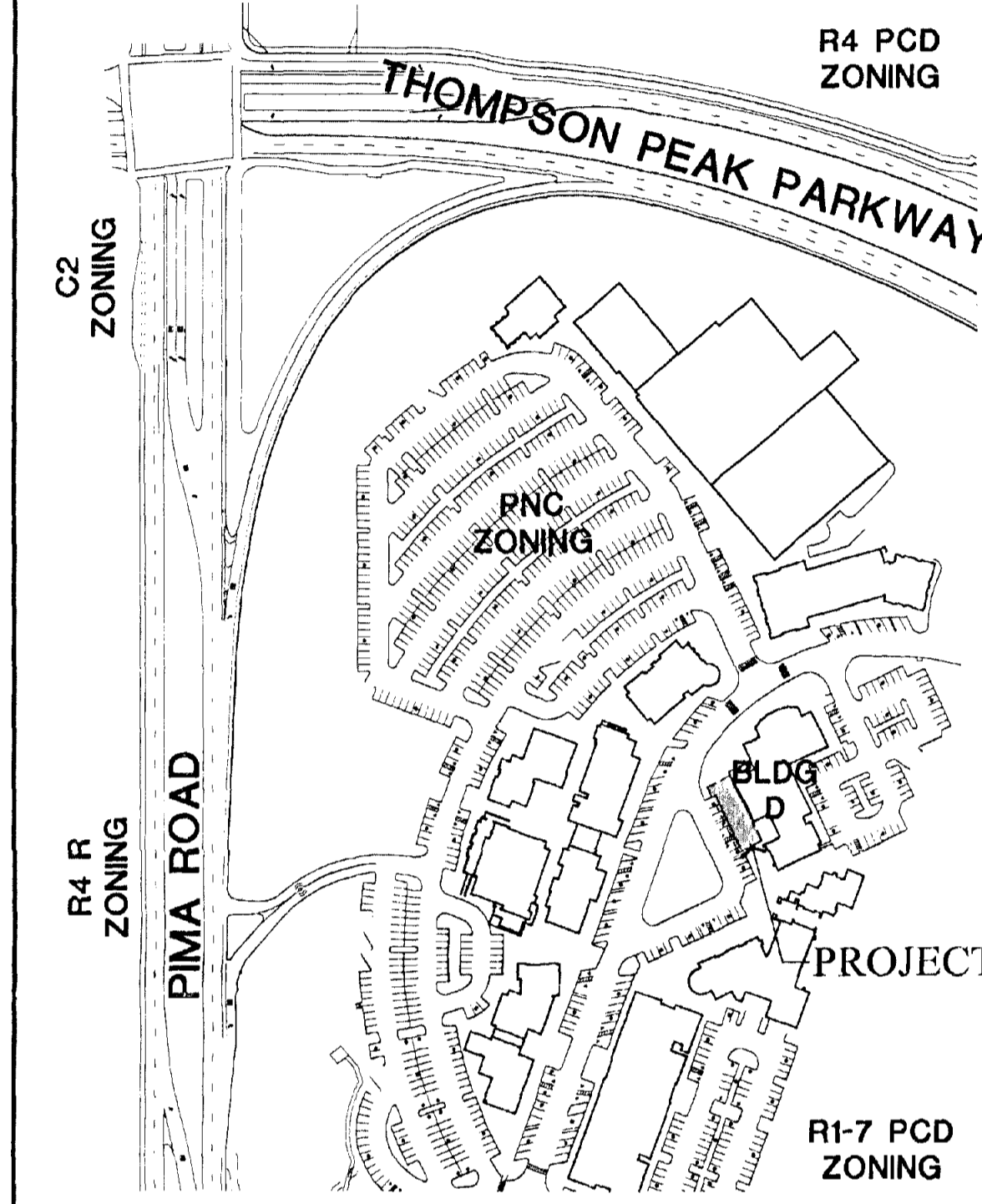

MASTER SITE PLAN
SCALE: N.T.S.

PROJECT SITE DATA

ADDRESS:	20751 N. PIMA RD SCOTTSDALE, AZ 85255
APN:	217-88-887
ZONING:	PNC PCD
QS:	41-49
CASE NO.:	175-SA-2010
PLAN CHECK NO.:	2434-10

Butler Design Group Inc.
Architects & Planners

5555 East Van Buren St.
Suite 215
Phoenix, Arizona 85008

phone 602-957-1800
fax 602-957-7722

DC RANCH MARKET BUILDING 'D'

20751 N. PIMA RD
SCOTTSDALE, AZ 85255

BUILDING

Revisions:

Date:	04/14/10
Project number:	10029
Drawn by:	AM
Checked by:	TR
CAD file:	A1.0
Sheet Number:	6-22-10

A1.0

175-SA-10

CITY COPY

SCANNED
Date: 7-12-20
User: 211

CITY OF SCOTTSDALE
BUILDING PLANS
THESE PLANS HAVE BEEN REVIEWED
AND ARE READY FOR A PERMIT
GOOD FOR THE CITY'S RECORDS OF ANY
OTHER USES.

BUILDING PLAN REVIEW BY:
10-11-2010 10:11:20 AM

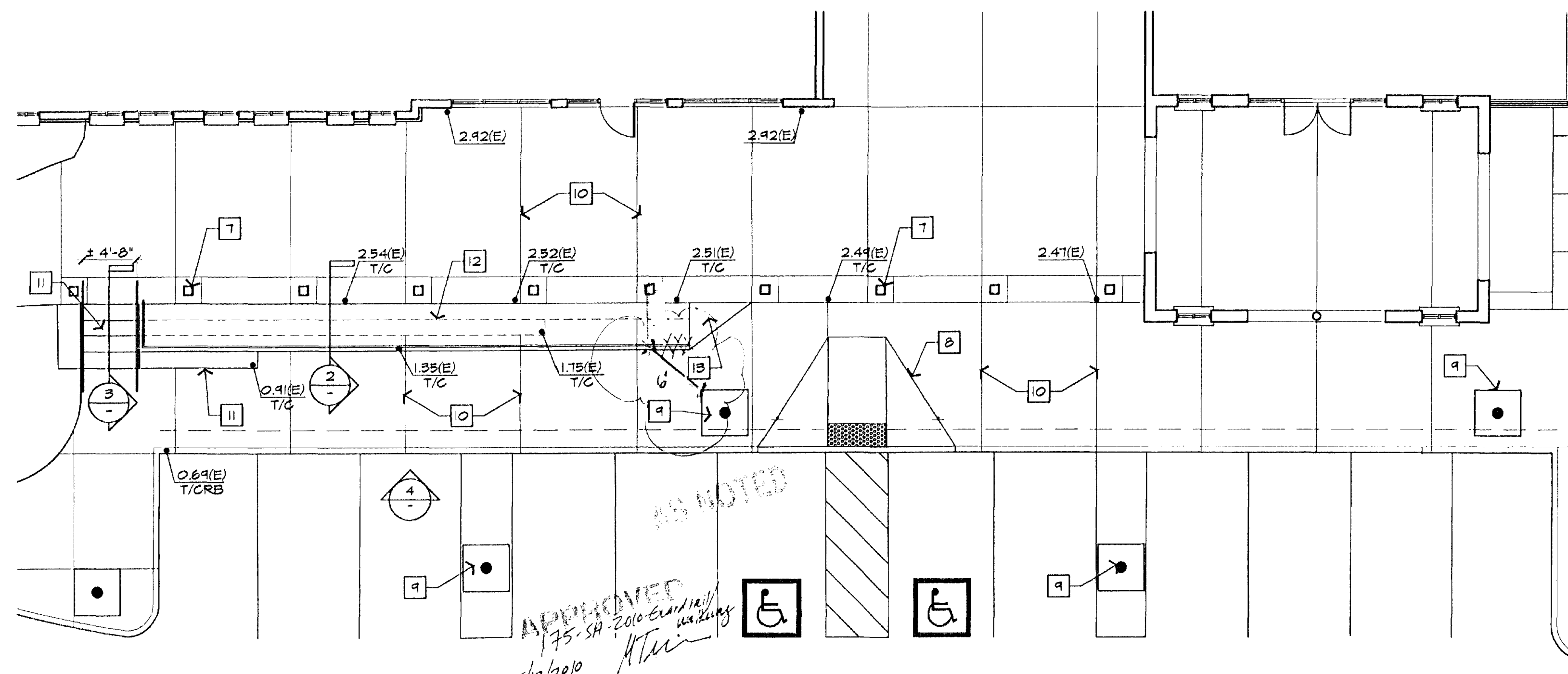

1 PAVING PLAN
SCALE: 1/8" = 1'-0"

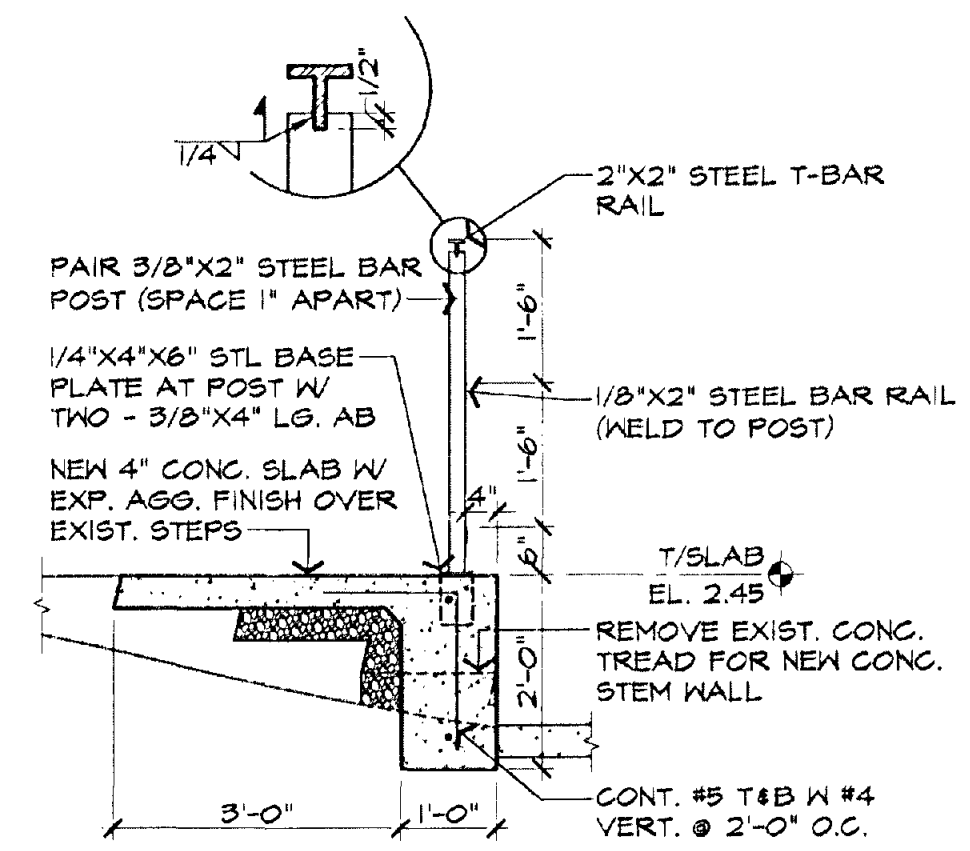

2 GUARD RAIL SECTION
SCALE: 1/2" = 1'-0"

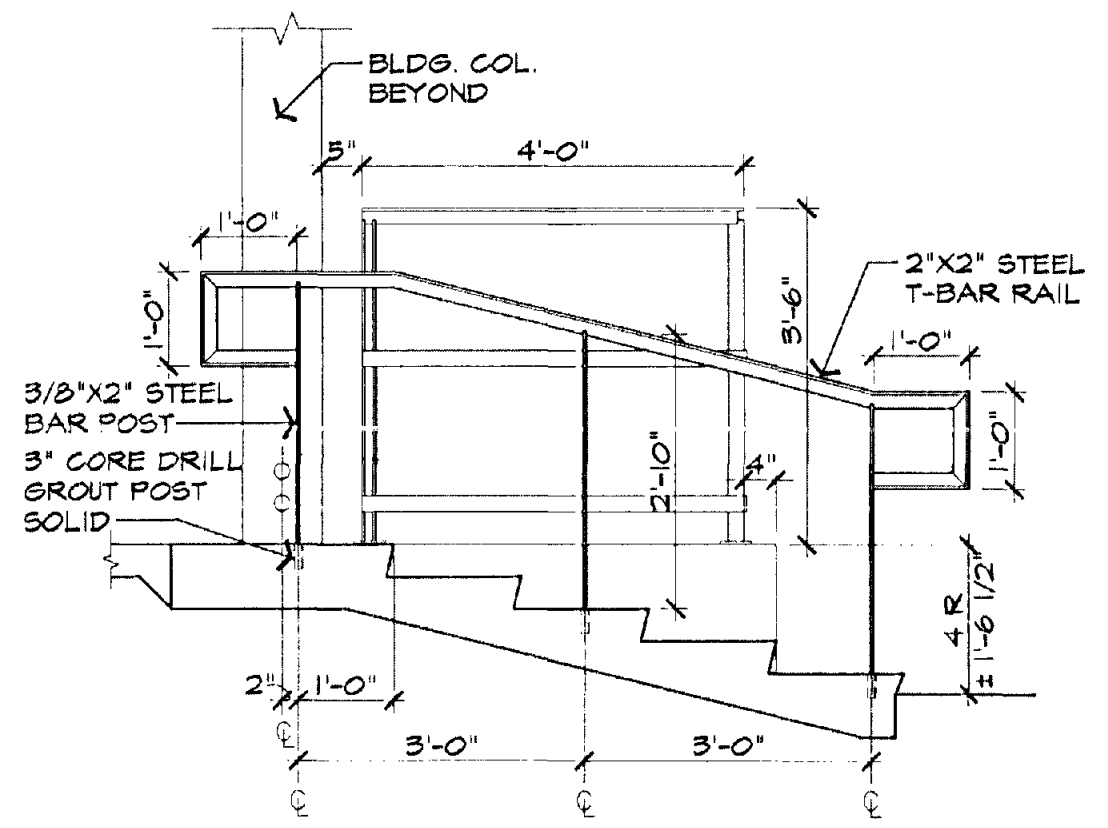

3 STEP RAIL SECTION/ELEVATION
SCALE: 1/2" = 1'-0"

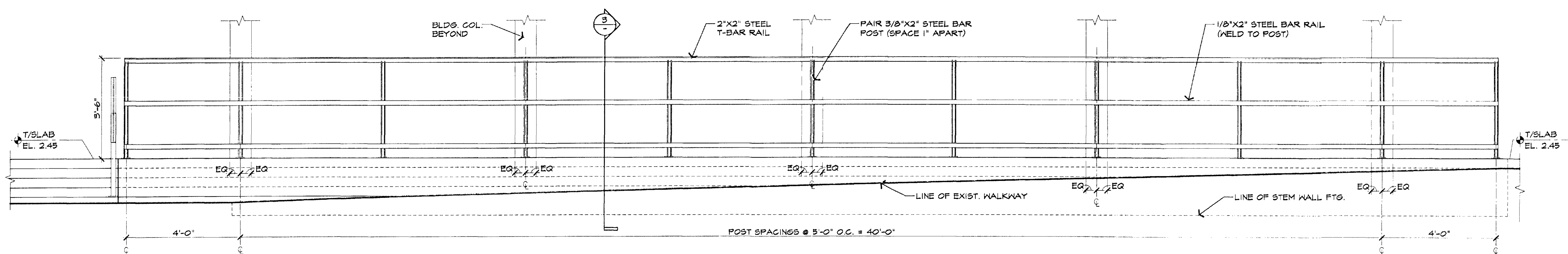

4 GUARD RAIL ELEVATION
SCALE: 1/2" = 1'-0"

KEYNOTES

- 1 24" DEEP - TACTILE WARNING SURFACE TILE OVER 4" CONC. SUB-BASE
- 2 SAWCUT AND REMOVE EXIST. CONC. PAVING FOR NEW CONC.
- 3 EXIST. TAPERED CURB TO REMAIN
- 4 NEW 4" THK. CONC. RAMP - EXPOSED AGG. FINISH - 8' MAX. SLOPE
- 5 NOT USED
- 6 REMOVE SIGN POST AND RESET IN NEW RAMP CONC.
- 7 EXIST. WOOD CANOPY COLUMN
- 8 EXIST. RAMP
- 9 EXIST. TREE GRATE
- 10 EXIST. CONC. WALKWAY TO REMAIN
- 11 EXIST. STEPS TO REMAIN
- 12 NEW 4" EXP. AGG. CONC. SLAB OVER EXISTING STEPS
- 13 REMOVE PORTION OF SLAB AS NECESSARY TO TRANSITION TO EXIST. SLAB EDGES, INFILL W/ NEW EXP. AGG. CONC.

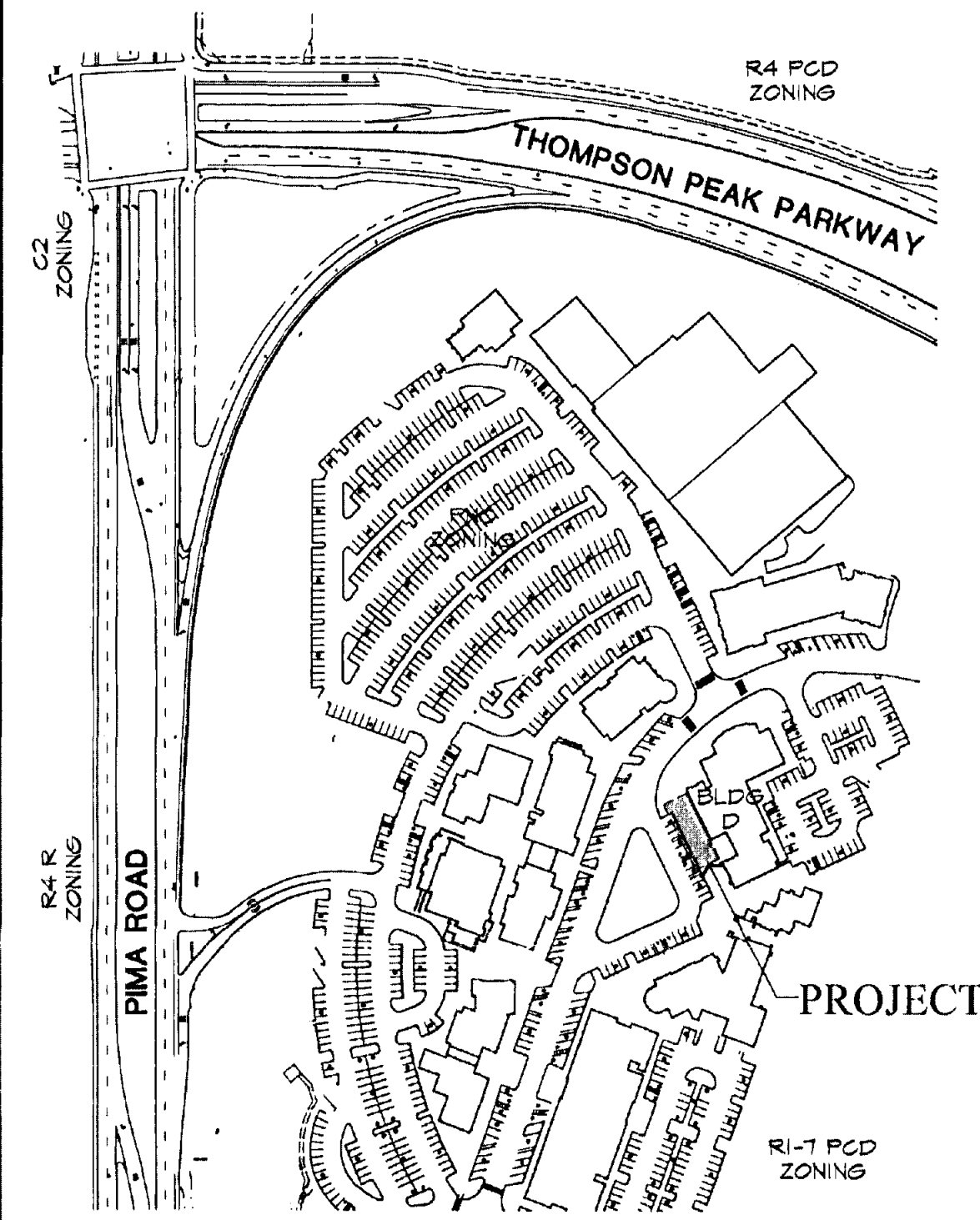

MASTER SITE PLAN
SCALE: N.T.S.



Butler Design Group Inc.
Architects & Planners

5555 East Van Buren St.
Suite 215
Phoenix, Arizona 85008

phone 602-957-1800
fax 602-957-7722

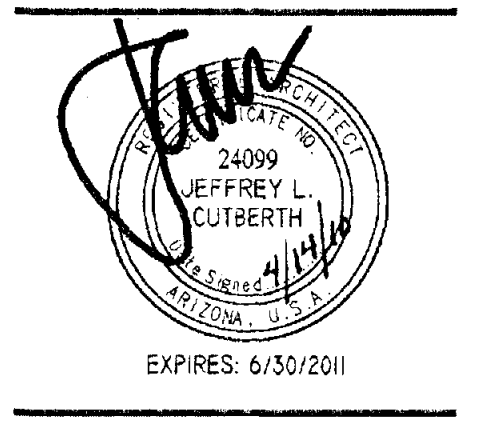

OWNERSHIP OF INSTRUMENTS OF SERVICE
All reports, plans, specifications, contract files, field books, notes and other documents and instruments prepared by the design professional are instruments of service and remain the property of the design professional. The design professional shall retain all copyright, title and other reserved rights, including the copyright therein.

DC RANCH MARKET BUILDING 'D'
20751 N. PIMA RD
SCOTTSDALE, AZ 85255

Revisions:

Title:	RAMP PLANS
Date:	04/14/10
Project number:	10029
Drawn by:	AM
Checked by:	TR
CAD file:	A1.0
Sheet Number:	

A1.0