

() ()

3/15/2011

To Whom It May Concern:

In regards to the wireless communication facility located at 9850 N. 73rd Street, Scottsdale AZ. 85258, AT&T wireless is requested to replace the existing antennas with new 4g antennas. The current configuration consists of three (3) antennas and these will be replaced with six (6) new antennas. The dimensions of the ground equipment compound will not be affected.

The existing wireless communication facility is located on an existing APS power pole south of Shea on the east side of Scottsdale Rd. The property is currently zoned R-5.

This development will not affect any vehicular or pedestrian patterns. The communication site does not emit any odor, dust, gas, noise, vibration, smoke, heat or glare. The RF emissions from this site are well within FCC guidelines for a digital PCS communication site.

If you should have any questions, comments or concerns, please call Taylor Candland at 480-559-2643 or jtcandla@bechtel.com. You may also contact Keith Niederer (Senior Planner) with any city comments at kniederer@scottsdaleaz.gov.

Thank you for your time.

Taylor Candland
Bechtel Communications
Zoning Specialist
480-559-2643

PROJECT INFORMATION

APPROVALS



at&t

SITE NUMBER: P101
CANDIDATE NAME: HYATT GAINEY

DRAWING INDEX

REV

P101X-P101-T01
P101X-P101-301
P101X-P101-302
P101X-P101-303

TITLE SHEET
OVERALL SITE PLAN
DETAILED SITE PLAN (EXISTING - PROPOSED)
TOWER ELEVATIONS (EXISTING - PROPOSED)

2
2
2
2

VICINITY MAP

APPLICABLE BUILDING CODES AND STANDARDS

DIRECTIONS:

NOTES

A/E DOCUMENT REVIEW STATUS

REDLINE DRAWING REVIEW



SITE QUALIFICATION PARTICIPANTS

	NAME	COMPANY	NUMBER
A/E	JERRY CASTILLO	PRIMUS DESIGN GROUP	323-641-6000
SAC	CHARLES WILLIAMS	at&t WIRELESS	400-615-7106
RF	STEVEN J ISBELL	at&t WIRELESS	400-616-7076
LANDLORD	DAVE CARLTON	APS	802-371-8614



HYATT GAINEY
P101



at&t

TITLE SHEET

ALL DIMENSIONS ARE TO FACE UNLESS OTHERWISE SPECIFIED. ALL DIMENSIONS ARE TO FACE UNLESS OTHERWISE SPECIFIED.

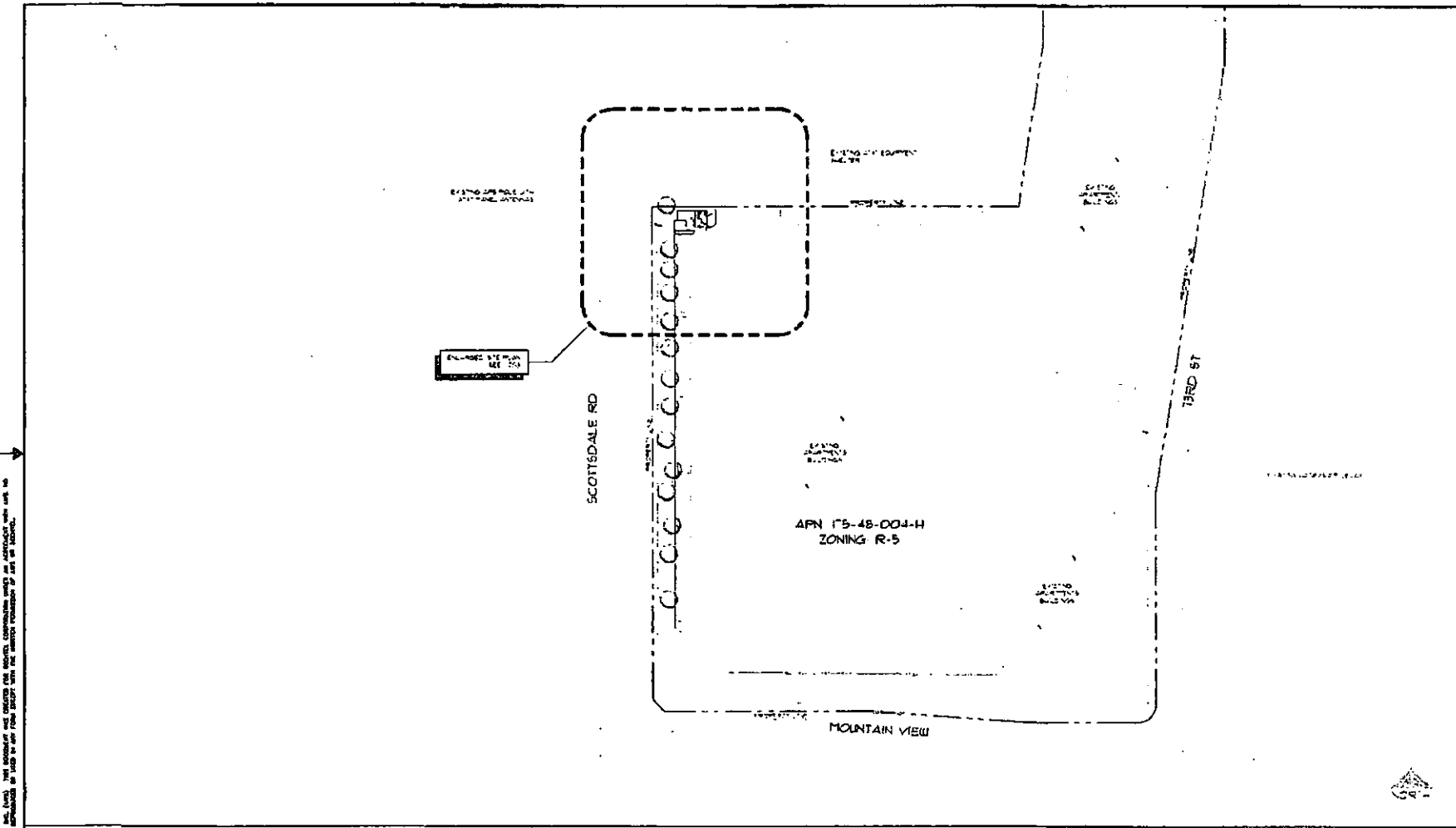

ALL INFORMATION CONTAINED HEREIN IS UNCLASSIFIED EXCEPT WHERE SHOWN OTHERWISE. DATE OF THIS DOCUMENT IS 08/20/2001.

SITE PLAN



HYATT GAINES
P101



SCALE 1" = 100' 1

OVERALL SITE PLAN

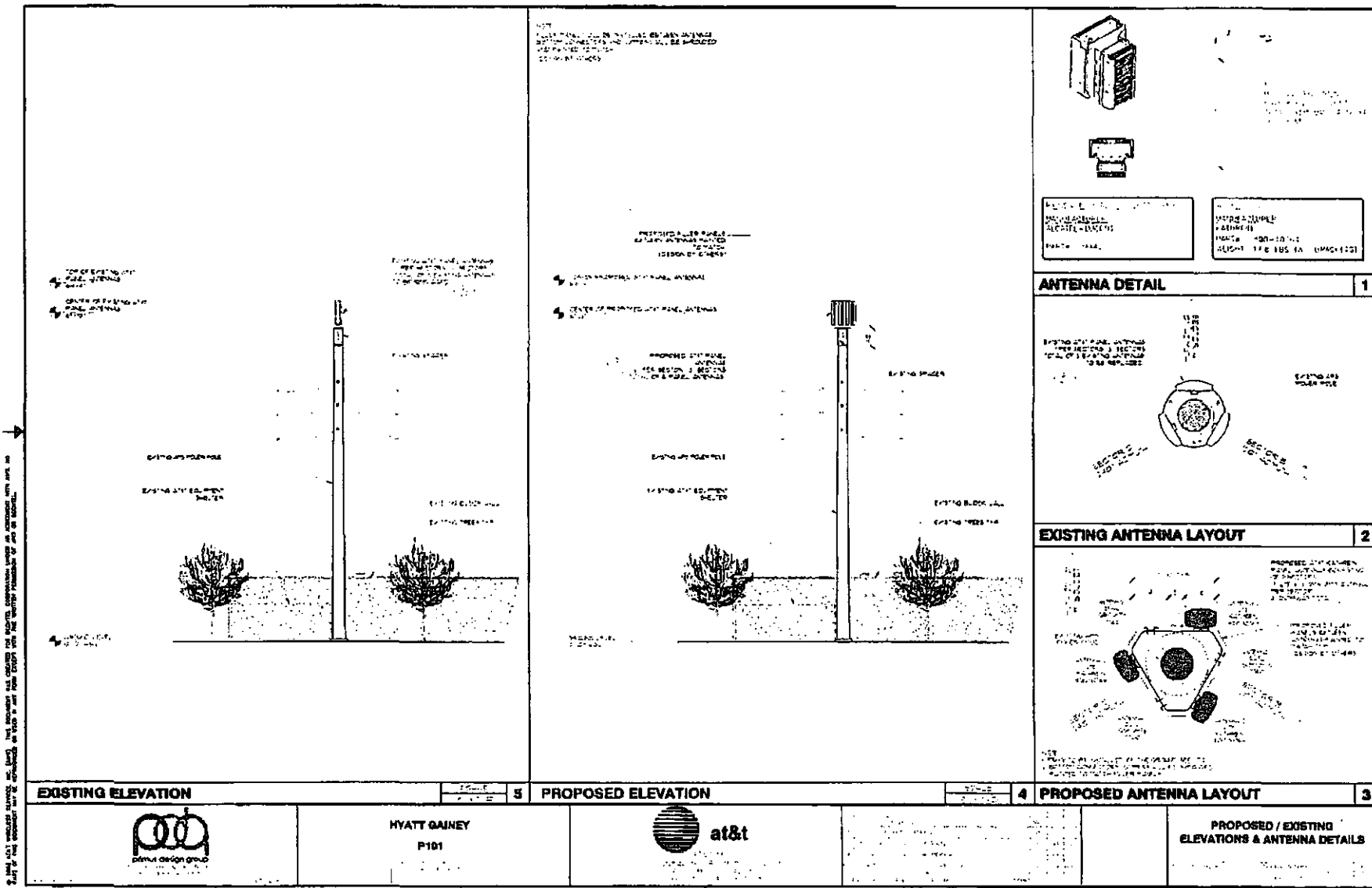

ALL DIMENSIONS UNLESS OTHERWISE NOTED. THIS DOCUMENT IS THE PROPERTY OF PERINI DESIGN GROUP AND SHALL REMAIN THE PROPERTY OF PERINI DESIGN GROUP. NO PART OF THIS DOCUMENT IS TO BE REPRODUCED OR TRANSMITTED IN ANY FORM OR BY ANY MEANS, ELECTRONIC OR MECHANICAL, INCLUDING PHOTOCOPYING, RECORDING, OR BY ANY INFORMATION STORAGE AND RETRIEVAL SYSTEM, WITHOUT THE WRITTEN PERMISSION OF PERINI DESIGN GROUP.

NOT
 TO BE USED FOR ANY OTHER PROJECTS
 WITHOUT THE WRITTEN PERMISSION OF PERINI DESIGN GROUP

PROJECT: HYATT GAINERY P101
 LOCATION: 1700 10TH AVENUE, SUITE 1000, DENVER, CO 80202
 DATE: 11/15/01

DRAWING NO.: 1100-101-01
 SHEET: 170105 TA (P&S)

ANTENNA DETAIL

EXISTING ANTENNA LAYOUT
 PROPOSED ANTENNA LAYOUT

EXISTING ANTENNA LAYOUT
 PROPOSED ANTENNA LAYOUT

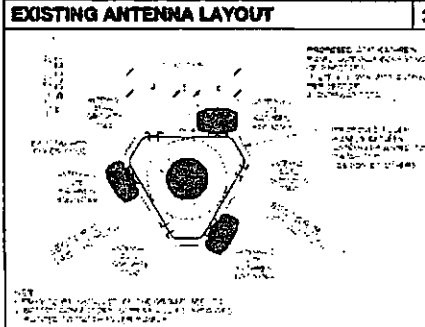
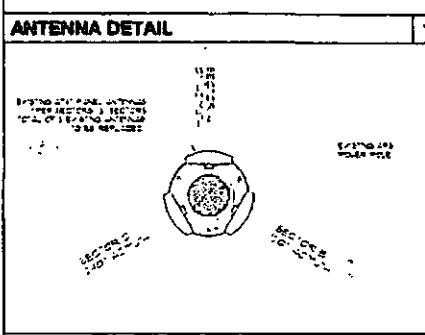
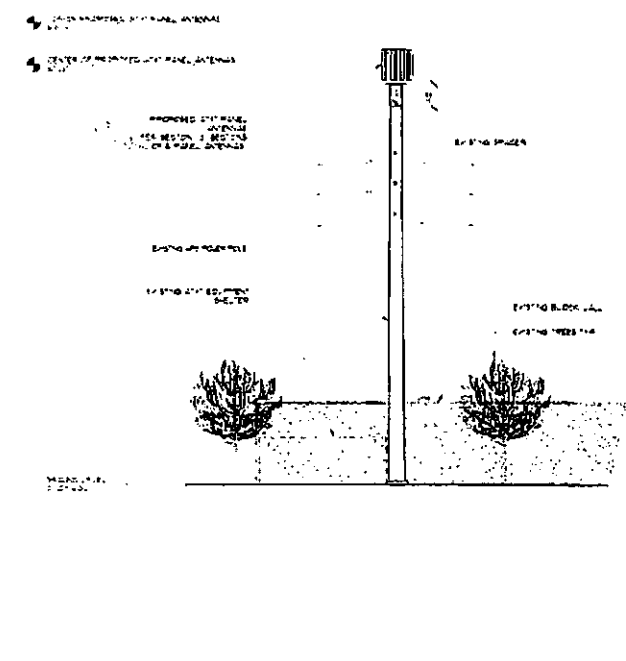
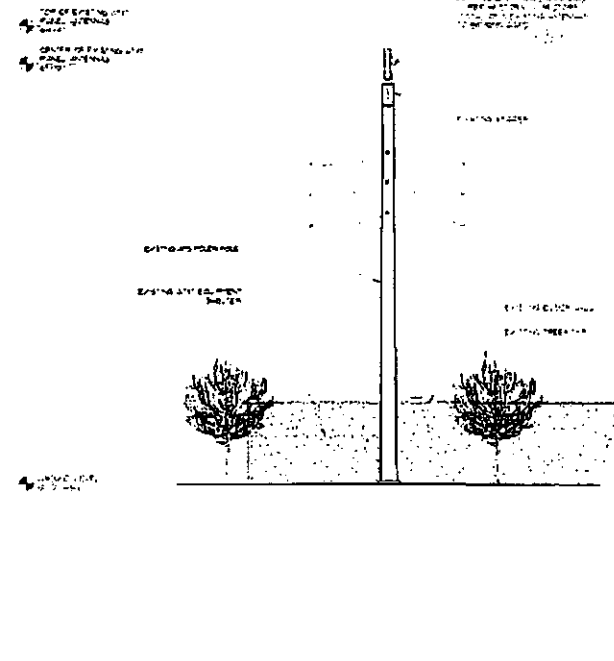

EXISTING ELEVATION		PROPOSED ELEVATION		PROPOSED ANTENNA LAYOUT	
	HYATT GAINERY P101				PROPOSED / EXISTING ELEVATIONS & ANTENNA DETAILS

MARRION JAMES E/THERESE TR
6615 E CLINTON ST
SCOTTSDALE, AZ 85254 USA
Parcel: 175-33-031-A

ENTRUST ARIZONA (FBO)
11209 N TATUM BLVD STE 220
PHOENIX, AZ 85028 USA
Parcel: 175-56-016

ASH LARRY/JANE K
7356 E TURQUOISE AVE
SCOTTSDALE, AZ 852580000 USA
Parcel: 175-48-307

FAIGUS MARC/LINDA
7348 E TURQUOISE AVE
SCOTTSDALE, AZ 852580000 USA
Parcel: 175-48-306

MOUNTAIN VIEW I HOMEOWNERS ASSOCIATION
10799 N 90TH ST # 100
SCOTTSDALE, AZ 852606726 USA
Parcel: 175-48-327

R&S FAMILY PROPERTIES L L C
5143 E CALLE DEL NORTE
PHOENIX, AZ 85018 USA
Parcel: 175-33-036-A

OLSON RONALD C/PEGGY L
PO BOX 263
EAST BETHEL, MN 55011 USA
Parcel: 175-56-048

FINANCIAL TRADING AND TRANSACTING
2200 E RIVER RD
#111
TUCSON, AZ 85718 USA
Parcel: 175-49-012-A

MOUNTAIN VIEW I HOMEOWNERS ASSOCIATION
2400 E ARIZONA BILTMORE CIR STE 1300
PHOENIX, AZ 85016 USA
Parcel: 175-48-319

FERRERI MADELINE/BOCCIO WILLIAM
2991 E BOSTON ST
GILBERT, AZ 85297 USA
Parcel: 175-56-037

WALSH GLORIA G
P O BOX 1828
STERLING, CO 80751 USA
Parcel: 175-60-320

MOSER TRACI SELDIN TR
7371 E TURQUOISE AVE
SCOTTSDALE, AZ 85258 USA
Parcel: 175-48-314

BERGSON JAY S
9990 N SCOTTSDALE RD
SCOTTSDALE, AZ 85253 USA
Parcel: 175-56-029

PIECZYNSKI TAD E

9990 N SCOTTSDALE RD 1038
SCOTTSDALE, AZ 85253 USA
Parcel: 175-56-041

KLORES JEFFREY
40 E 94TH ST APT 3C
NEW YORK, NY 10128 USA
Parcel: 175-61-131

VINCENT GREGG W/INEZ L
27682 N CARDINAL LN
PEORIA, AZ 853833987 USA
Parcel: 175-56-017

GAINNEY RANCH COMMUNITY ASSOCIATION
7720 E GAINNEY RANCH RD
SCOTTSDALE, AZ 852581601 USA
Parcel: 175-60-002-N

LEWIS TARA
9990 N SCOTTSDALE RD APT 1009
SCOTTSDALE, AZ 85253 USA
Parcel: 175-56-012

MOUNTAIN VIEW I HOMEOWNERS ASSOCIATION
2400 E ARIZONA BILTMORE CIR STE 1300
PHOENIX, AZ 85016 USA
Parcel: 175-48-320

HAND AL/EILEEN
3430 N SHORE DR
ANCHORAGE, AK 99502 USA
Parcel: 175-60-378

ZENITH SCOTTSDALE INC
7330 N PIMA RD
SCOTTSDALE, AZ 85258 USA
Parcel: 175-48-004-G

CHABAD OF SCOTTSDALE INC
7413 E VIA ESTRELLA AVE
SCOTTSDALE, AZ 85258 USA
Parcel: 175-33-033-A

RINZLER ALLAN/BRENDA S
1230 TALBOTT TOWER
DAYTON, OH 45402 USA
Parcel: 175-60-333

TAHERI FARID
13363 N 92ND WY
SCOTTSDALE, AZ 85260 USA
Parcel: 175-56-051

SHAPIRO ASA/SARA
2040 EASY ST
WALLED LAKE, MI 48390 USA
Parcel: 175-60-536

CIRCLE K STORES INC
1130 W WARNER RD BLDG B
TEMPE, AZ 85284 USA
Parcel: 175-49-012-C

THOMPSON RONDA S
9990 N SCOTTSDALE RD NO1006
SCOTTSDALE, AZ 85253 USA

Parcel: 175-56-009

NEEDHAM MAURICE E/MARJORIE L
80 BRIDGE ST
MANCHESTER, MA 01944 USA
Parcel: 175-60-534

CASA BUENA HOMEOWNERS ASSOCIATION
PO BOX 4931
SCOTTSDALE, AZ 85258 USA
Parcel: 175-48-153

HAMILTON RUSSELL E/KRISTEN E
7401 E ONYX CT
SCOTTSDALE, AZ 85258 USA
Parcel: 175-48-141

GOLD JOAN BETH
634 COUNTRY LANE
GLENCOE, IL 600220000 USA
Parcel: 175-48-281

CALIFORNIA PIZZA KITCHEN INC
1640 S SEPULVEDA BLVD
#200
LOS ANGELES, CA 90025 USA
Parcel: 175-56-002-J

SCOTTSDALE CITY OF
7447 E INDIAN SCHOOL RD STE 205
SCOTTSDALE, AZ 85251 USA
Parcel: 175-60-002-F

GRANCH GOLF CLUB INC
PO BOX 790830
SAN ANTONIO, TX 78279 USA
Parcel: 175-60-002-V

PARADISE VALLEY - PHOENIX PROPERTIES LLC
5925 E DONNA LN
PARADISE VALLEY, AZ 85253 USA
Parcel: 175-56-006

BROPHY KERRI AKEMI
9990 N SCOTTSDALE RD UNIT 1018
SCOTTSDALE, AZ 85253 USA
Parcel: 175-56-021

1818 HOLDINGS LLC
3240 E CAMELBACK RD 201
PHOENIX, AZ 85018 USA
Parcel: 175-33-094

BROW ARON C
6601 E CAMINO DE LOS RANCHOS
SCOTTSDALE, AZ 85254 USA
Parcel: 175-56-023

BISSELL RONALD
7425 E GAINNEY RANCH RD NO 2
SCOTTSDALE, AZ 85258 USA
Parcel: 175-60-330

SCHUTZKY VICTOR S/MARILYN H
7340 TURQUOISE AVE
SCOTTSDALE, AZ 85258 USA
Parcel: 175-48-305

SCHULTE CLARISSA B TR
7649 E VISTA DR
SCOTTSDALE, AZ 85250 USA
Parcel: 175-60-331

GAINNEY RANCH COMMUNITY ASSOCIATION
7720 E GAINNEY RANCH RD
SCOTTSDALE, AZ 852581601 USA
Parcel: 175-60-537

MALSTROM JOHN C/PHYLLIS B TR
7347 E TURQUOISE AVE
SCOTTSDALE, AZ 85258 USA
Parcel: 175-48-317

EDINGTON KATHERINE H
7367 E IRONWOOD CT
SCOTTSDALE, AZ 85258 USA
Parcel: 175-48-298

R&S FAMILY PROPERTIES L L C
5143 E CALLE DEL NORTE
PHOENIX, AZ 85018 USA
Parcel: 175-33-037-A

GOELD ERIC HOWARD/KATHERINE SCHLUETER
7328 E VIA ESTRELLA
SCOTTSDALE, AZ 85258 USA
Parcel: 175-48-279

GRADEN SCOTT
7620 E VIA DE CARTO
SCOTTSDALE, AZ 85253 USA
Parcel: 175-56-031

WELTON VICTORIA
7349 E VIA ESTRELLA AVE
SCOTTSDALE, AZ 85258 USA
Parcel: 175-48-287

LEVERTOV JOSEPH/DINA
9990 N SCOTTSDALE RD NO 2049
SCOTTSDALE, AZ 85253 USA
Parcel: 175-56-014

MOUNTAIN VIEW I HOMEOWNERS ASSOCIATION
2400 E ARIZONA BILTMORE CIR STE 1300
PHOENIX, AZ 85016 USA
Parcel: 175-48-321

ROSE DAVID/SOLANGE TR
7311 E VIA ESTRELLA AVE
SCOTTSDALE, AZ 85258 USA
Parcel: 175-48-290

YOSEPIAN MARGARET
3104 E CAMELBACK RD PMB 541
PHOENIX, AZ 850164595 USA
Parcel: 175-33-039-A

ALM CHARLES R/CHRISTINE R
7312 E VIA ESTRELLA
SCOTTSDALE, AZ 85258 USA
Parcel: 175-48-278

GRANCH GOLF CLUB INC

PO BOX 790830
SAN ANTONIO, TX 78279 USA
Parcel: 175-60-002-L

ALEXIS J LLC
9715 N 71ST ST
PARADISE VALLEY, AZ 85253 USA
Parcel: 175-61-128

EXARHOS PANOS C/ANGELINA D
9840 229TH LN NE
REDMOND, WA 98053 USA
Parcel: 175-56-032

MACE PAUL S TR/MACE DEETTE L TR
161 LADUE AIRE DR
ST LOUIS, MO 63141 USA
Parcel: 175-48-289

MOUNTAIN VIEW I HOMEOWNERS ASSOCIATION
2400 E ARIZONA BILTMORE CIR STE 1300
PHOENIX, AZ 85016 USA
Parcel: 175-48-324

BRADY BRYAN/MARGARET
1381 NORTHWYCK CT
MCLEAN, VA 22102 USA
Parcel: 175-61-134

SHAPIRO JANE A TR
7387 E ONXY CT
SCOTTSDALE, AZ 85258 USA
Parcel: 175-48-275

FINKELSTEIN SHARON L
9990 N SCOTTSDALE RD UNIT 1036
SCOTTSDALE, AZ 85253 USA
Parcel: 175-56-039

OWNERS ASSOC FOR THE LEGEND AT GAINNEY RANCH
7720 GAINNEY RANCH RD
SCOTTSDALE, AZ 85258 USA
Parcel: 175-60-385

TIBI JEAN S/NICOLE TR
7374 E ONYX CT
SCOTTSDALE, AZ 85258 USA
Parcel: 175-48-272

FULLER BARRY/KATHY
13329 E APPALOOSA PL
SCOTTSDALE, AZ 85259 USA
Parcel: 175-56-020

EDWARD MARJORIE A
7366 E IRONWOOD CT
SCOTTSDALE, AZ 852580000 USA
Parcel: 175-48-297

TAYS TIMOTHY M/RENAE M TR
7324 E IRONWOOD CT
SCOTTSDALE, AZ 85258 USA
Parcel: 175-48-291

WEIGHTMAN JEANNETTE L
9990 N SCOTTSDALE RD UNIT 1001
SCOTTSDALE, AZ 85253 USA

Parcel: 175-56-004

MORREY MARY KAY TR
7425 E GAINNEY RANCH RD NO 4
SCOTTSDALE, AZ 85258 USA
Parcel: 175-60-332

MOUNTAIN VIEW I HOMEOWNERS ASSOCIATION
2400 E ARIZONA BILTMORE CIR STE 1300
PHOENIX, AZ 85016 USA
Parcel: 175-48-323

MOUNTAIN VIEW I HOMEOWNERS ASSOCIATION
2400 E ARIZONA BILTMORE CIR STE 1300
PHOENIX, AZ 85016 USA
Parcel: 175-48-328

WOODBIDGE HOSPITALITY LLC
10150 ORACLE RD
ORO VALLEY, AZ 85737 USA
Parcel: 175-56-003-B

COHEN HELEN L
7378 E TURQUOISE AVE
SCOTTSDALE, AZ 85258 USA
Parcel: 175-48-312

GRANCH GOLF CLUB INC
PO BOX 790830
SAN ANTONIO, TX 78279 USA
Parcel: 175-59-001-L

MOUNTAIN VIEW I HOMEOWNERS ASSOCIATION
2400 E ARIZONA BILTMORE CIR STE 1300
PHOENIX, AZ 85016 USA
Parcel: 175-48-322

WILSON MARK A/LAURA H TR
7401 E VIA ESTRELLA AVE
SCOTTSDALE, AZ 85258 USA
Parcel: 175-48-133

FISCHER GEORGE E/SHARON E TR
7343 E VIA ESTRELLA AVE
SCOTTSDALE, AZ 85258 USA
Parcel: 175-48-288

GRAHAM STEPHEN/JANA
7342 E IRONWOOD CT
SCOTTSDALE, AZ 85258 USA
Parcel: 175-48-294

GAINNEY RANCH COMMUNITY ASSOCIATION
7720 E GAINNEY RANCH RD
SCOTTSDALE, AZ 852581601 USA
Parcel: 175-60-002-W

MOUNTAIN VIEW II HOMEOWNERS ASSOCIATION
9362 E RAINTREE DR
SCOTTSDALE, AZ 85260 USA
Parcel: 175-48-377

SFP GOLD DUST LLC
ONE CVS DR
WOONSOCKET, RI 02895 USA
Parcel: 175-56-002-Q

YOSEPIAN MARGARET
3104 E CAMELBACK RD PMB 541
PHOENIX, AZ 850164595 USA
Parcel: 175-33-038-A

CHABAD OF SCOTTSDALE INC
7413 E VIA ESTRELLA AVE
SCOTTSDALE, AZ 85258 USA
Parcel: 175-33-034-A

PYLE SAVANNAH C
7344 E VIA ESTRELLA AVE
SCOTTSDALE, AZ 852580000 USA
Parcel: 175-48-280

CHABAD OF SCOTTSDALE INC
7413 E VIA ESTRELLA AVE
SCOTTSDALE, AZ 85258 USA
Parcel: 175-33-086-D

REPSHER LAWRENCE/DIANE
7119 E SHEA UNIT 109
SCOTTSDALE, AZ 85254 P
Parcel: 175-48-308

EXXONMOBIL OIL CORPORATION
3225 GALLOWS RD
FAIRFAX, VA 22037 USA
Parcel: 175-49-012-D

PASIC DUSKO
6418 E JENAN DR
SCOTTSDALE, AZ 85254 USA
Parcel: 175-56-044

LOTZ BRIAN/NICOLE
6233 1678 ST
SURREY, BC V3S 0Z2 CANADA
Parcel: 175-56-053

ERP OPERATING LIMITED PARTNERSHIP
PO BOX 87407
CHICAGO, IL 606800407 USA
Parcel: 175-56-002-S

KUNZ CAROLYN A
9990 N SCOTTSDALE RD 1035
PARADISE VALLEY, AZ 85253 USA
Parcel: 175-56-038

KOOTMAN JEFFREY H
7331 E IRONWOOD DR
SCOTTSDALE, AZ 85258 USA
Parcel: 175-48-303

CHRISTIFULLI DAVID J/JOANNE M TR
9990 N SCOTTSDALE RD 1039
SCOTTSDALE, AZ 85253 USA
Parcel: 175-56-042

VINCENT GARY G/VIRGINIA M TR
105 W GONSTEAD RD
MT HOREB, WI 53572 USA
Parcel: 175-56-008

SUNRISE SCOTTSDALE SENIOR LIVING LLC
7902 W PARK DR STE T-900

MCLEAN, VA 22102 USA
Parcel: 175-33-093-M

BARNES CAROLYN A TR
1624 CRICKLEWOOD WY
ZIONSVILLE, IN 46077 USA
Parcel: 175-48-286

MERRIMAN PAGET H TR
7393 E VIA ESTRELLA AVE
SCOTTSDALE, AZ 85258 USA
Parcel: 175-48-284

SALLY J SCHAEFER CUPP TRUST
7355 E IRONWOOD CT
SCOTTSDALE, AZ 85258 USA
Parcel: 175-48-300

ALLOS SAAD
30840 NORTHWESTERN HWY STE 130
FARMINGTON HILLS, MI 48334 USA
Parcel: 175-56-050

BRADEN PATRICIA A TR
25501 CROWN VALLEY PKWY NO 258
LADERA RANCH, CA 92694 USA
Parcel: 175-56-040

WALTON JEFFREY N/SHERRI L
7120 E CARON DR
PARADISE VALLEY, AZ 85253 USA
Parcel: 175-61-129

HAYER LESLIE A
7402 E TURQUOISE AVE
SCOTTSDALE, AZ 85258 USA
Parcel: 175-48-118

NOVATT FAMILY TRUST
7388 E TURQUOISE AVE
SCOTTSDALE, AZ 85258 USA
Parcel: 175-48-311

JARIAL LLC
7204 E PARADISE DR
SCOTTSDALE, AZ 85260 USA
Parcel: 175-61-130

SMITH GINA M LA ROCCA/TODD L
3437 MONTEREY ST
SAN MATEO, CA 94403 USA
Parcel: 175-56-028

KONISHI GREGORY A/STEPHANIE A TR
7402 E VIA ESTRELLA AVE
SCOTTSDALE, AZ 85258 USA
Parcel: 175-48-134

GRANCH GOLF CLUB INC
PO BOX 790830
SAN ANTONIO, TX 78279 USA
Parcel: 175-60-002-U

DOOLITTLE FRANKLIN/TRACY M/KAREN L
7129 E CARON DR
PARADISE VALLEY, AZ 85253 USA
Parcel: 175-61-133

BENEDICT JACK R/NERITA
6118 SINGLETREE LN
WILLIAMSBURG, MI 49690 USA
Parcel: 175-48-309

WARRICK SEAN R/INGRID O
7402 E BONITA DR
SCOTTSDALE, AZ 85250 USA
Parcel: 175-33-035-A

ZENITH SCOTTSDALE INC
525 LAKE AVE SOUTH
STE 405
DULUTH, MN 55802 USA
Parcel: 175-48-004-D

FINDLER NICHOLAS V/CATHERINE TR/ETAL
7402 E IRONWOOD CT
SCOTTSDALE, AZ 85258 USA
Parcel: 175-48-126

EQR FRESCA 2009 LIMITED PARTNERSHIP
PO BOX 87407 LEDGER NO 15664
CHICAGO, IL 60680 USA
Parcel: 175-48-004-H

BOONE MICHAEL L/DIANE L TR
32731 145TH PL SE
AUBURN, WA 98092 USA
Parcel: 175-56-049

GUSTAFSON TERRY J/SHERRIE L
7363 ONYX CT
SCOTTSDALE, AZ 852580000 USA
Parcel: 175-48-277

GAINNEY RANCH COMMUNITY ASSOCIATION
7720 E GAINNEY RANCH RD
SCOTTSDALE, AZ 852581601 USA
Parcel: 175-60-002-R

HBA INC
30 CHERRY HILLS FARM DR
ENGLEWOOD, CO 801107165 USA
Parcel: 175-48-299

LAHOOD MARIAN A TR
11408 HIGH DR
LEAWOOD, KS 66211 USA
Parcel: 175-60-329

HRISHO PAUL/SUMAKO
10037 N CENTENNIAL PEAK DR 5
FOUNTAIN HILLS, AZ 85268 USA
Parcel: 175-56-011

PROFFIT JOHN STEWART
635 ORD DR
BOULDER, CO 80303 USA
Parcel: 175-56-036

WAITZMAN JEFFREY S/DIANA J
7376 VIA ESTRELLA
SCOTTSDALE, AZ 852580000 USA
Parcel: 175-48-282

ZENITH GOLD DUST INC
525 LAKE AVE S
STE 405
DULUTH, MN 55802 USA
Parcel: 175-33-093-L

CARLIN RICKEY L/CAMILLE C
7363 E TURQUOISE AVE
SCOTTSDALE, AZ 85258 USA
Parcel: 175-48-315

CHABAD OF SCOTTSDALE INC
7413 E VIA ESTRELLA AVE
SCOTTSDALE, AZ 85258 USA
Parcel: 175-33-032-A

DB FIVE GRILL LP
8214 WESTCHESTER DR 9TH FL
DALLAS, TX 75225 USA
Parcel: 175-48-004-E

MOROF ARNOLD S/PHYLLIS I
7375 GAINNEY RANCH RD NO 2
SCOTTSDALE, AZ 85258 USA
Parcel: 175-60-535

LUPTOWSKI EDMUND J/KAREN D
7401 IRON WOOD CT
SCOTTSDALE, AZ 85258 USA
Parcel: 175-48-125

GAINNEY RANCH COMMUNITY ASSOCIATION
7720 E GAINNEY RANCH RD
SCOTTSDALE, AZ 852581601 USA
Parcel: 175-60-002-X

DANGSTORP DERYL CHRISTIAN/NEINSON LAURIE SUSAN
3034 ALBERT ST
REGINA, SK S4S 3R7 CANADA
Parcel: 175-48-310

SACKS SEYMOUR/GLORIA
7339 E TURQUOISE AVE
SCOTTSDALE, AZ 85258 USA
Parcel: 175-48-318

GAINNEY RANCH COMMUNITY ASSOCIATION
7720 E GAINNEY RANCH RD
SCOTTSDALE, AZ 852581601 USA
Parcel: 175-60-538

BENNETTI LYNN A
7350 E ONYX CT
SCOTTSDALE, AZ 85258 USA
Parcel: 175-48-270

SPANG PAUL
9990 N SCOTTSDALE RD 1027
SCOTTSDALE, AZ 85253 USA
Parcel: 175-56-030

WIERENGA STEVEN W/YANG SHELLEY Y H
36 GLENGARRY WY
HILLSBOROUGH, CA 94010 USA
Parcel: 175-56-019

MOUNTAIN VIEW I HOMEOWNERS ASSOCIATION

2400 E ARIZONA BILTMORE CIR STE 1300
PHOENIX, AZ 85016 USA
Parcel: 175-48-325

PERKINS LEWIS K/JOLENE U
9990 N SCOTTSDALE RD NO 1042
SCOTTSDALE, AZ 85253 USA
Parcel: 175-56-045

ROBERTS CURT R
406 WACOUTA ST
ST PAUL, MN 55101 USA
Parcel: 175-56-007

COFFIELD RUSSELL M
7325 E IRONWOOD CT
SCOTTSDALE, AZ 85258 USA
Parcel: 175-48-304

ZWOYER CHARLES J JR/CAROL A
1040 TOWER RD
ALBURTIS, PA 18011 USA
Parcel: 175-56-047

SAEGER ROBERT D DDS TR
7336 E IRONWOOD CT
SCOTTSDALE, AZ 85258 USA
Parcel: 175-48-293

DODHIA DAULAT K
7163 E CARON DR
PARADISE VALLEY, AZ 85253 USA
Parcel: 175-61-132

COTRONEO JOSEPH/STACY
9990 N SCOTTSDALE RD 1031
SCOTTSDALE, AZ 85258 USA
Parcel: 175-56-034

WEIDENMILLER RYAN
6 CORAL ROCK RD
LEVITTOWN, PA 19057 USA
Parcel: 175-56-010

NAKANO DARREN/VIRAVAN PHUNPHILAS/YOO MIN/E
19358 PACIFIC OAK PL
ROWLAND HEIGHTS, CA 91748 USA
Parcel: 175-56-005

MORIARTY PETER J/ELIZABETH M
7360 E IRONWOOD CT
SCOTTSDALE, AZ 85258 USA
Parcel: 175-48-296

DANTO SEYMOUR/ADELE H/BRODKIN SHARON R/ETAL
11642 E BELLA VISTA DR
SCOTTSDALE, AZ 85259 USA
Parcel: 175-56-026

CONNELLY JAMES A JR TR
4815 BOCAGE PL
OKLAHOMA CITY, OK 73142 USA
Parcel: 175-48-285

HUGHES JOE
7487 E BERYL AVE
SCOTTSDALE, AZ 85258 USA

Parcel: 175-56-052

VERONA CONDOMINIUM LLC
9633 S 48TH ST STE 150
PHOENIX, AZ 85044 USA
Parcel: 175-56-112

ROBINSON BRENT M/DIANNE S
7401 E GOLD DUST AVE
SCOTTSDALE, AZ 85258 USA
Parcel: 175-48-149

MEIER CAROL D
7362 E ONYX COURT
SCOTTSDALE, AZ 85258 USA
Parcel: 175-48-271

MOUNTAIN VIEW I HOMEOWNERS ASSOCIATION
2400 E ARIZONA BILTMORE CIR STE 1300
PHOENIX, AZ 85016 USA
Parcel: 175-48-326

ART PROPERTIES LLC
6711 N DESERT FAIRWAYS DR
PARADISE VALLEY, AZ 85253 USA
Parcel: 175-56-027

DENNY ROBERT M II/CAROLYN M TR
9990 N SCOTTSDALE RD 1019
SCOTTSDALE, AZ 85253 USA
Parcel: 175-56-022

GOLDSTEIN ALAN DAVID/JUDITH R
1211 N 97TH PL
OMAHA, NE 68114 USA
Parcel: 175-48-292

LUSBY RESIDENTIAL TRUST
7343 E IRONWOOD CT
SCOTTSDALE, AZ 85258 USA
Parcel: 175-48-301

MARING RUSSELL D TR
15 BROADWAY N STE 401
FARGO, ND 58102 USA
Parcel: 175-48-316

PARADISE VALLEY TOWN OF
6401 E LINCOLN DR
PARADISE VALLEY, AZ 85253 USA
Parcel: 175-61-051

BLACK PATRICK J/LAURA W
9990 N SCOTTSDALE RD UNIT 1015
SCOTTSDALE, AZ 85253 USA
Parcel: 175-56-018

SIMMS MARLEE C TR
9990 N SCOTTSDALE RD 1022
SCOTTSDALE, AZ 85253 USA
Parcel: 175-56-025

SACHS GARY D/ADELE AZIS
1799 HALIFAX ST
CARMEL, IN 46032 USA
Parcel: 175-56-043

JACOBS GERALD L/MARSHA R TR
7354 E IRONWOOD
SCOTTSDALE, AZ 85258 USA
Parcel: 175-48-295

KOGHHEISER GEORGE W/KATHLEEN K TR
7300 DEARWESTER DR
CINCINNATI, OH 45236 USA
Parcel: 175-48-276

CRIPPA BRIAN/DENNIS KIMBERLY
7402 E ONYX CT
SCOTTSDALE, AZ 85258 USA
Parcel: 175-48-142

BAR Z INVESTORS LLP
8120 E CACTUS RD BLDG 3 STE 300
SCOTTSDALE, AZ 85260 USA
Parcel: 175-56-015

SIVAGE W DAVID/ELIA J
7425 E GAINNEY RANCH RD NO 6
SCOTTSDALE, AZ 852580000 USA
Parcel: 175-60-334

HANNA MARK
41725 N ROLLING GREEN WY
ANTHEM, AZ 85086 USA
Parcel: 175-56-013

FEDERAL NATIONAL MORTGAGE ASSOCIATION
ONE HOME CAMPUS X2504-017
DES MOINES, IA 50328 USA
Parcel: 175-56-024

GAINNEY RANCH COMMUNITY ASSOCIATION
7720 E GAINNEY RANCH RD
SCOTTSDALE, AZ 852581601 USA
Parcel: 175-60-539

TORINO PROPERTIES LLC
10105 E VIA LINDA STE 103 147
SCOTTSDALE, AZ 85258 USA
Parcel: 175-56-033

LEMON DROP LLC
6979 E BERNEIL DR
PARADISE VALLEY, AZ 85253 USA
Parcel: 175-33-040-A

no Owner Address for:
Parcel: 175-56-046

FELDMAN STEVEN S
7392 E VIA ESTRELLA AVE
SCOTTSDALE, AZ 85258 USA
Parcel: 175-48-283

SNYDER MORRIS PHILIP/SHARON BERMAN
4605 ANNAWAY DR
EDINA, MN 55436 USA
Parcel: 175-48-273

SZTORC-KUROSZ KATARZYNA
1533 E JANE
ARLINGTON HEIGHTS, IL 60004 USA
Parcel: 175-56-035

GRALNEK MAURICE N/WENDY R TR
7398 E ONYX CRT
SCOTTSDALE, AZ 85258 USA
Parcel: 175-48-274

WIEGER DEBRA
7379 E TURQUOISE AVE
SCOTTSDALE, AZ 85258 USA
Parcel: 175-48-313

WOODS JAMES L/GLENDA D TR
7337 E IRONWOOD CT
SCOTTSDALE, AZ 85258 USA
Parcel: 175-48-302

VON MAYRHOFEN ERVIN M/LEOPOLINE TR
14631 WINDCREST DR
SUN CITY WEST, AZ 85375 USA
Parcel: 175-48-117

DB FIVE GRILL LP
8214 WESTCHESTER DR 9TH FL
DALLAS, TX 75225 USA
Parcel: 175-48-004-C

SHRUBLAND LLC
10215 N 103RD PL
SCOTTSDALE, AZ 852584970 USA
Parcel: 175-56-002-H