BUILDING INFORMATION

PROPOSED BUILDING:

FIRST FLOOR	15,593 SF
SECOND FLOOR	9,389 SF
TOTAL	24,982 SF

PROPOSED TYPE OF CONSTRUCTION: TYPE V-A WITH SPRINKLERS

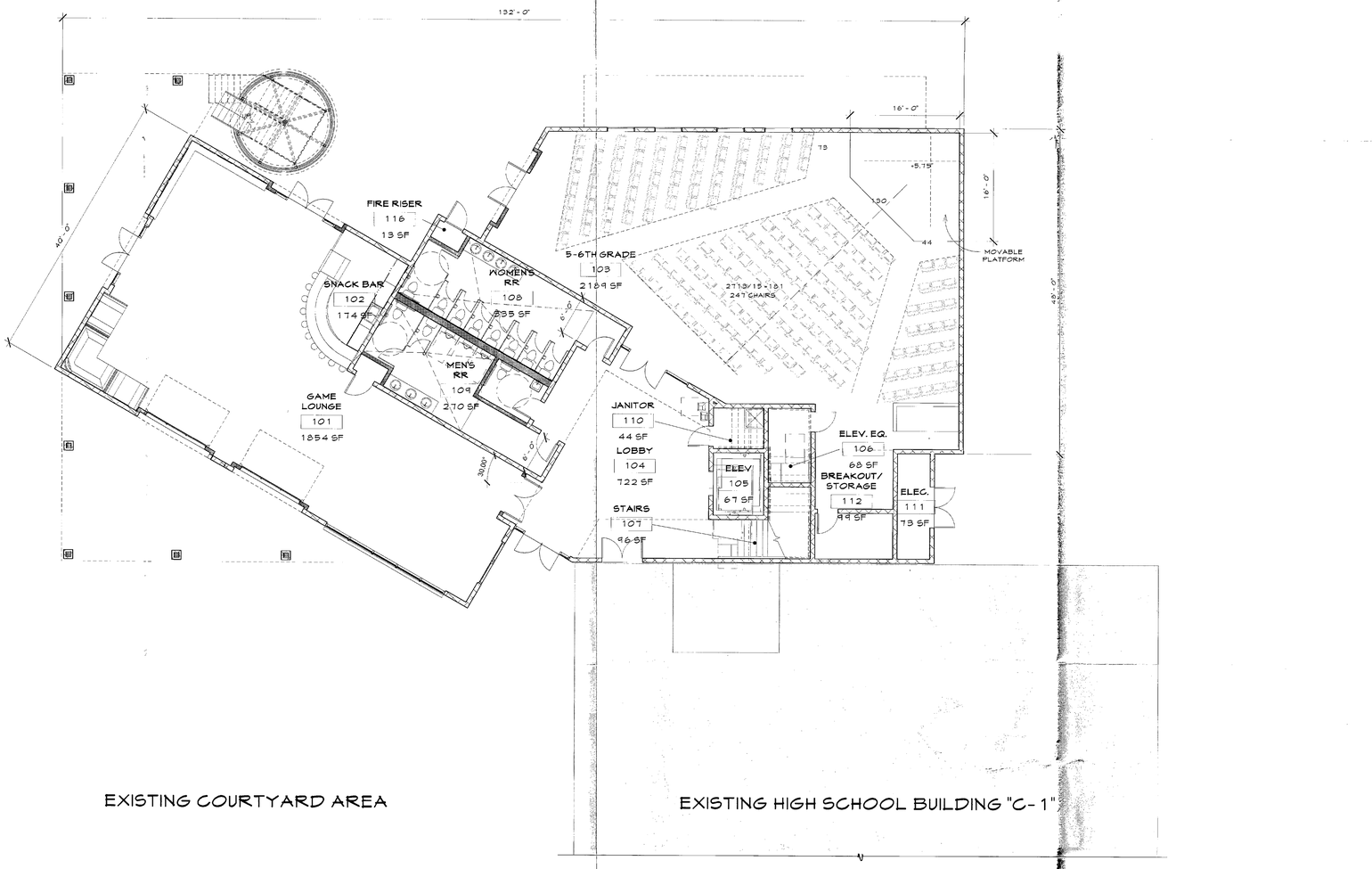

FIRST FLOOR PLAN SCALE 1/8" = 1'-0" 1

16-DR-2013
4/15/13

VISIONEERING STUDIOS
envision.design.build

www.VisioneeringStudios.com
2050 Main St., Suite 400
Irvine, CA 92614

These drawings and the accompanying specifications are instruments of service and the exclusive property of the Architect or the Architect and Engineer, and the reproduction of any part thereof without the written permission of the Architect and Engineer is prohibited. Any use of these drawings or specifications in any other manner without the written permission of the Architect and Engineer is prohibited. Title to these drawings and specifications shall remain with the Architect without prejudice and must contact with their sole consent. Prior to issue written of acceptance of these restrictions.

7601 EAST SHEA BLVD., SCOTTSDALE, AZ 85260

DEVELOPMENT REVIEW

DATE
03.XX.2013

PROJECT CODE
000-801

SCOTTSDALE BIBLE CHURCH

Proposed BLDG. C-2 Student Ministries

6 - FLOOR PLANS

Sheet No.
A-1.1

4/11/2013 3:38:50 PM C:\Users\pjackson\Documents\Scottsdale - Student Ministries - C-2_pjackson.rvt

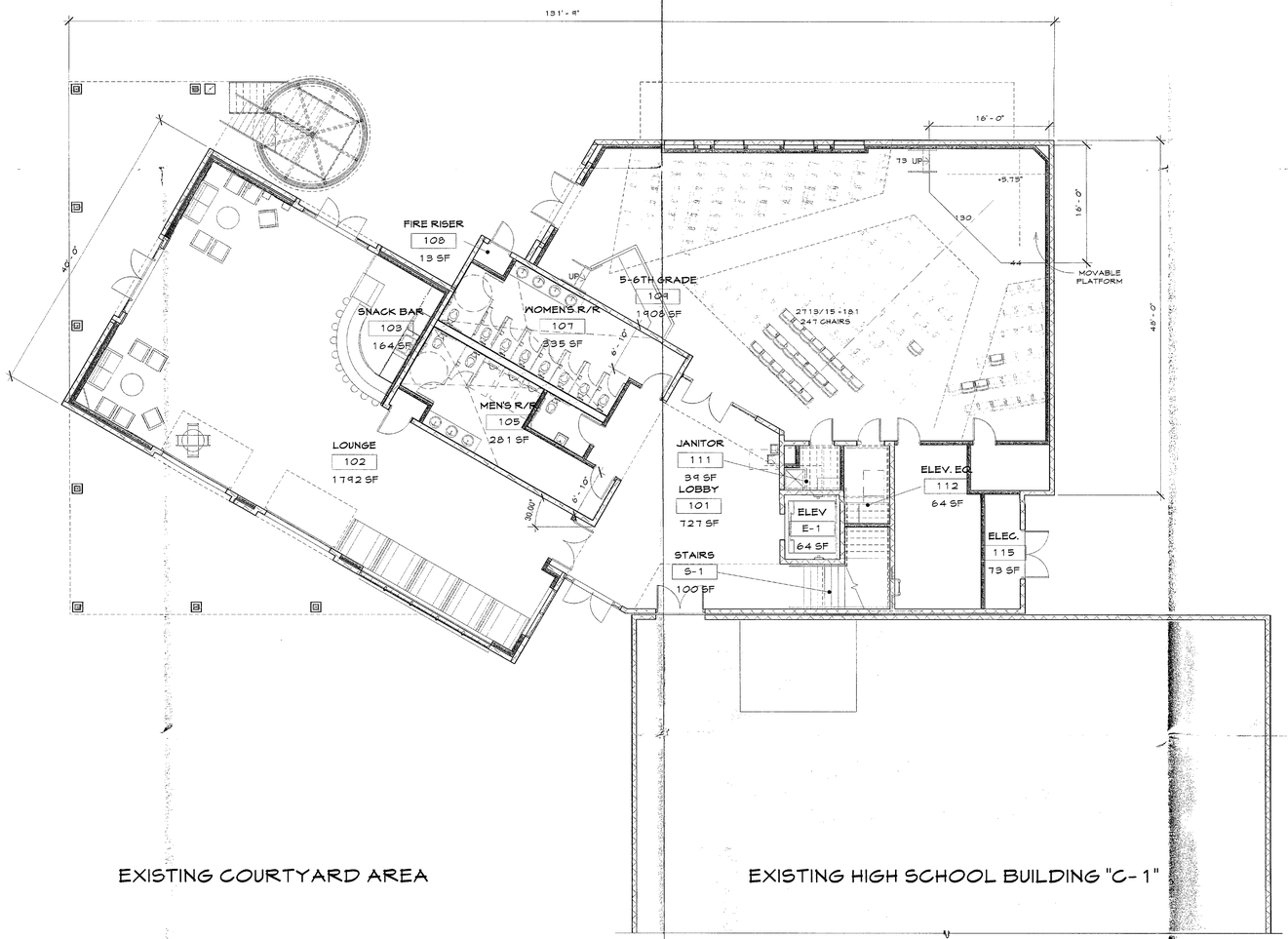

FIRST FLOOR PLAN | SCALE 1/8" = 1'-0" | 1

BUILDING INFORMATION

PROPOSED BUILDING:

FIRST FLOOR	6,126 SF
SECOND FLOOR	4,480 SF
TOTAL	10,606 SF

STIPULATION SET
RETAIN FOR RECORDS
APPROVED
8/15/13
DATE INITIALS

VISIONEERING STUDIOS
envision.design.build

www.VisioneeringStudios.com
2050 Main St., Suite 400
Irvine, CA 92614

These drawings and/or the accompanying specifications are the property of the Architect and shall not be reproduced or used for any purpose other than the original site for which they were prepared. The use, reproduction or distribution by any means, in whole or in part, is prohibited except by written permission from the Architect. Title to those plans and/or specifications shall remain with the Architect without prejudice and shall contact with them shall constitute Prima Facie evidence of acceptance of these restrictions.

7601 EAST SHEA BLVD., SCOTTSDALE, AZ 85260

SECOND REPLY DRB COMMENTS

DATE
07-24-2013

PROJECT CODE
000-801

SCOTTSDALE BIBLE CHURCH

BLDG. C-2 Student Ministries

FLOOR PLAN

Sheet No.
A-1.1

16-DR-2013
7/25/13

7/22/2013 1:42:05 PM C:\Users\pjackson\Documents\Scottsdale - Student Ministries - C-2_pjackson.rvt

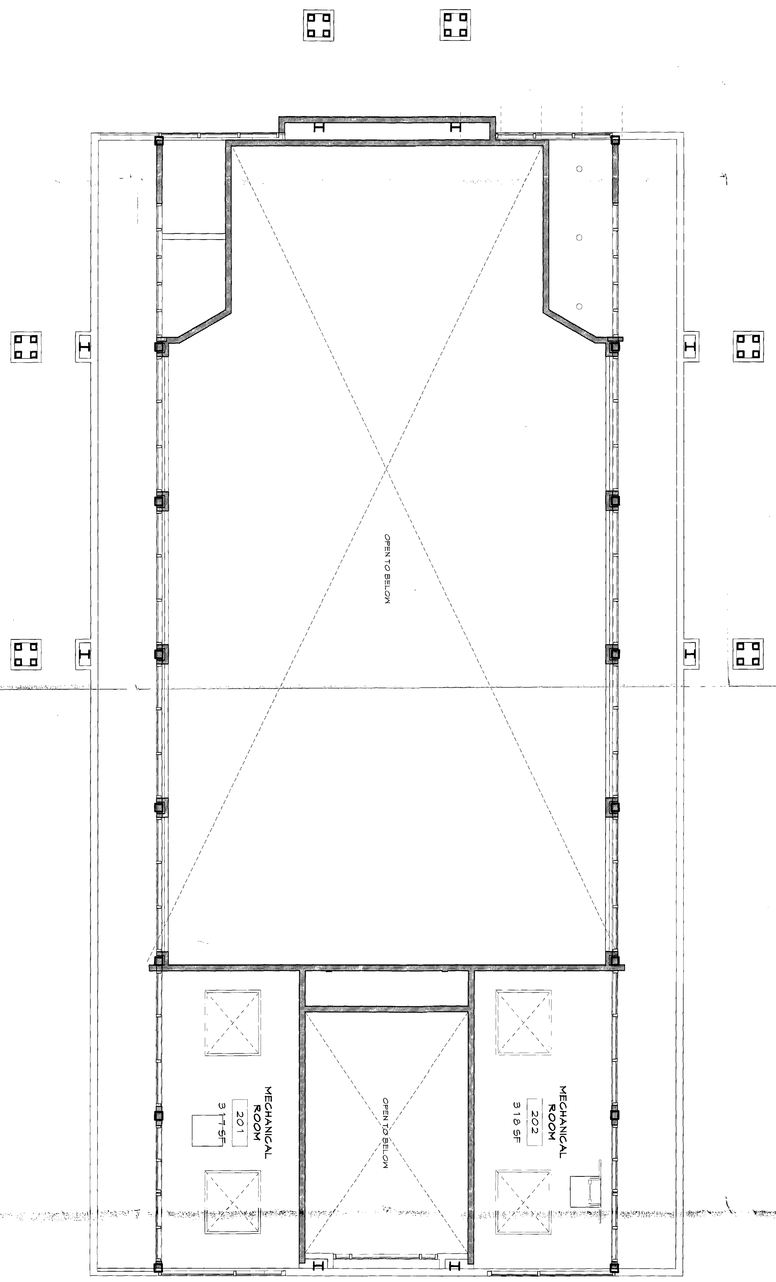

CLERESTORY FLOOR PLAN

SCALE 3/16" = 1'-0"

1

True North

BUILDING INFORMATION

PROPOSED BUILDING:

FIRST FLOOR	4,195 SF
SECOND FLOOR	1,401 SF
TOTAL	5,596 SF

PROPOSED TYPE OF CONSTRUCTION: TYPE V-A WITH SPRINKLERS

16-DR-2013
4/15/13

SCOTTSDALE BIBLE CHURCH

7601 EAST SHEA BLVD., SCOTTSDALE, AZ 85260

Sheet No. A-1.2

Proposed BLDG. H Chapel
6 - FLOOR PLANS

PROJECT CODE 000-801

DATE 04.15.2013

DEVELOPMENT REVIEW BOARD

VISIONEERING STUDIOS
envision.design.build

www.VisioneeringStudios.com
2050 Main St., Suite 400
Irvine, CA 92614

These drawings and/or the accompanying specifications are instruments of service are the exclusive property of the Architect and their use and publication shall be restricted to the original site for which they were prepared. Re-use reproductions or publications by any method, in whole or in part, is prohibited except by written permission from the Architect. Title to these plans and or specifications shall remain with the Architect without prejudice and visual contact with them shall constitute Prima Facie evidence of acceptance of these restrictions

BUILDING INFORMATION

PROPOSED BUILDING:	
FIRST FLOOR	6,126 SF
SECOND FLOOR	4,480 SF
TOTAL	10,606 SF

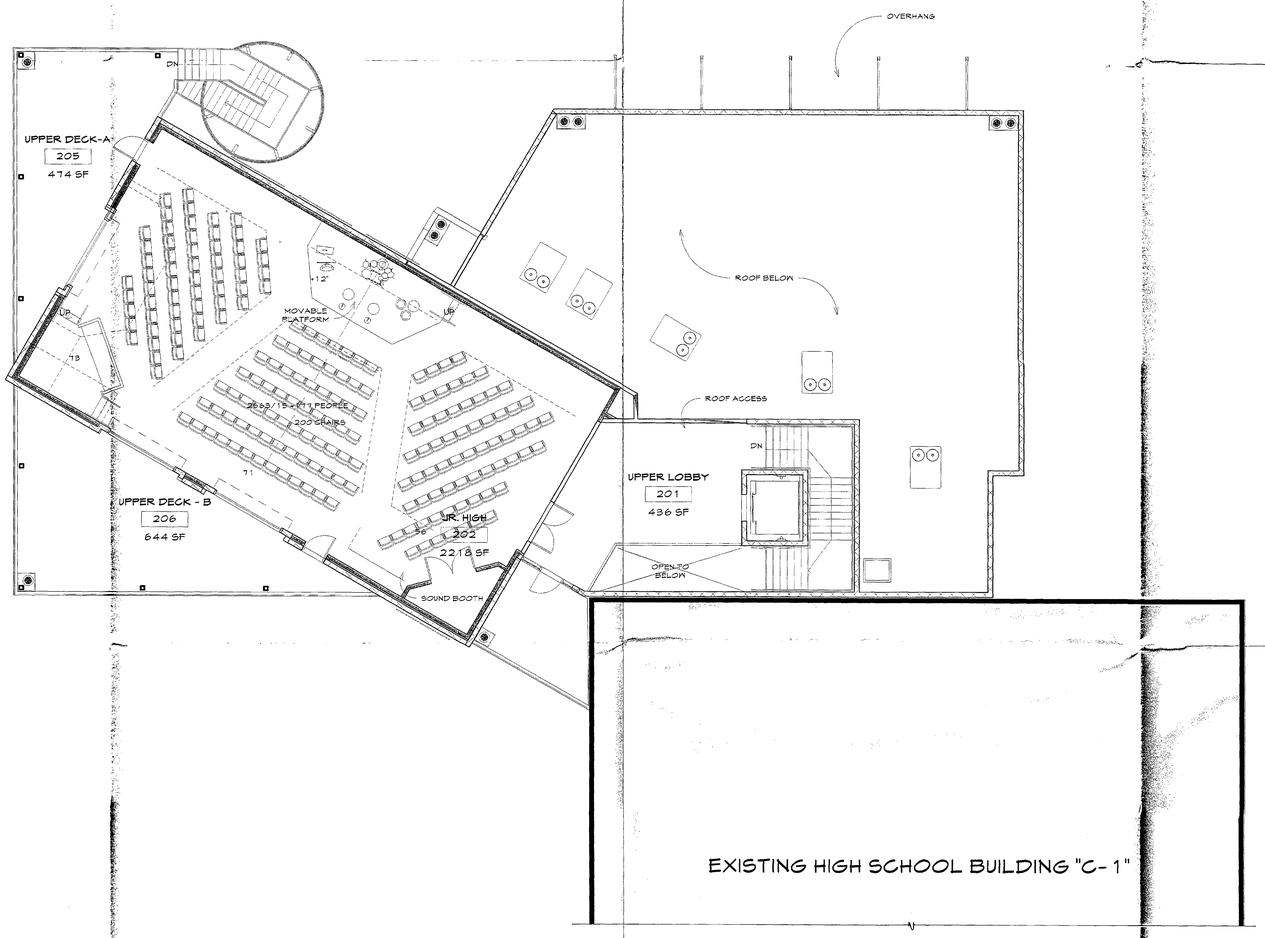

STIPULATION SET
RETAIN FOR RECORDS
APPROVED
8/13/13
DATE
INITIALS

SECOND FLOOR PLAN | SCALE 1/8" = 1'-0" | 1

VISIONEERING STUDIOS
envision.design.build

www.VisioneeringStudios.com
2050 Main St., Suite 400
Irvine, CA 92614

These drawings and/or the accompanying specifications are instruments of service are the exclusive property of the Architect and Engineer and shall not be reproduced in any form without the written permission of the Architect. Any reproduction or use of these drawings or any part thereof without the written permission of the Architect, is the sole responsibility of the Architect.

7601 EAST SHEA BLVD., SCOTTSDALE, AZ 85260

SECOND REPLY DRB COMMENTS

DATE
07-24-2013

PROJECT CODE
000-801

SCOTTSDALE BIBLE CHURCH

BLDG. C-2 Student Ministries

FLOOR PLAN

Sheet No.
A-1.2

16-DR-2013
7/25/13

7/22/2013 1:41:25 PM C:\Users\pjackson\Documents\Scottsdale - Student Ministries - C-2_pjackson.rvt

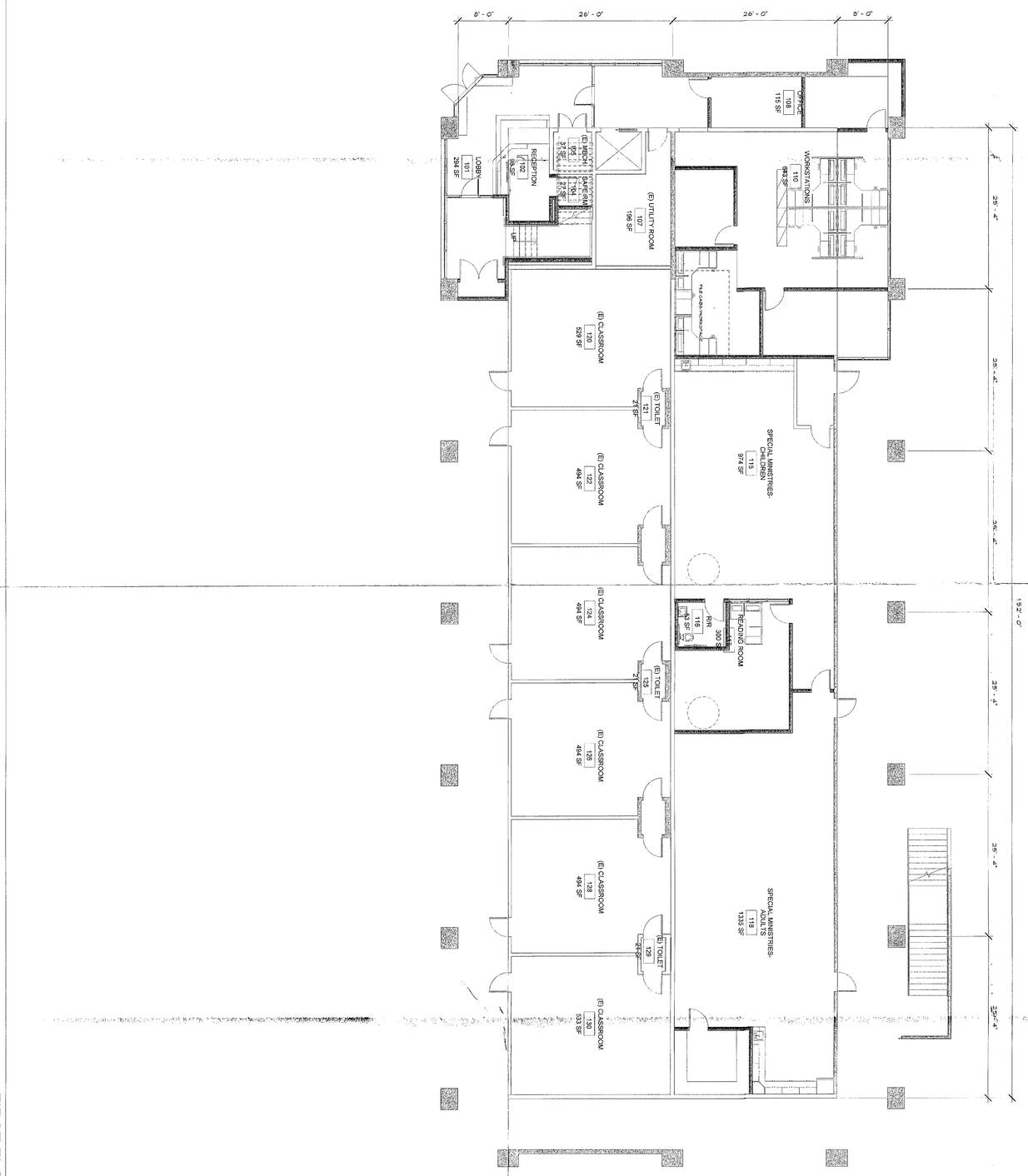

FIRST FLOOR PLAN

SCALE 1/8" = 1'-0"

1

N True North

STIPULATION SET
RETAIN FOR RECORDS
APPROVED
DATE
INITIALS

BUILDING INFORMATION

EXISTING BUILDING:	
FIRST FLOOR	7,850 SF
SECOND FLOOR	7,568 SF
TOTAL	15,428 SF
PROPOSED BUILDING:	
FIRST FLOOR	9,161 SF
SECOND FLOOR	11,415 SF
TOTAL	20,576 SF

SCOTTSDALE BIBLE CHURCH

7601 EAST SHEA BLVD., SCOTTSDALE, AZ 85260

BLDG. D Multi-Use Tenant Improvement

6 - FLOOR PLANS

PROJECT CODE 000-801

DATE 07-24-2013

SECOND REPLY DRB COMMENTS

Sheet No. A-2.1

16-DR-2013 7/25/13

VISIONEERING STUDIOS
envision.design.build

www.VisioneeringStudios.com
2050 Main St., Suite 400
Irvine, CA 92614

These drawings and/or the accompanying specifications as instruments of service are the exclusive property of the Architect and their use and publication shall be restricted to the original site for which they were prepared. Re-use reproductions or publication by any method, in whole or in part, are prohibited without prior written permission of the Architect. Title for these plans and or specifications shall remain with the Architect without prejudice and visual contact with them shall constitute Prima Facie evidence of acceptance of these restrictions.

SCOTTSDALE BIBLE CHURCH

7601 EAST SHEA BLVD., SCOTTSDALE, AZ 85260

BLDG. D Multi-Use Tenant Improvement

6 - FLOOR PLANS

SECOND REPLY DRB COMMENTS

DATE 07-24-2013

PROJECT CODE 000-801

Sheet No. A-2.2

16-DR-2013
7/25/13

VISIONEERING STUDIOS
envision.design.build
www.VisioneeringStudios.com
2050 Main St., Suite 400
Irvine, CA 92614

These pages are incomplete and preliminary in nature and are subject to change. Any use of these plans for construction, bidding or permitting purposes is at user's own risk. Visioneering Studios, Inc. is not responsible for the accuracy of any information contained herein. Reproduction of these plans and/or their contents without the written consent of Visioneering Studios, Inc. is prohibited. Visioneering Studios, Inc. shall not be liable for any damages arising out of such unauthorized reuse. Do not scale drawings. Refer to these plans and/or specifications for dimensions. Contractor shall verify and be responsible for all dimensions and conditions on the job. Visioneering Studios, Inc. must be notified of any variation from the dimensions and conditions shown by these plans and/or specifications prior to commencement of any work. Contractor shall not proceed with any work or fabrication in which there appears to be any discrepancy until such discrepancy has been resolved in writing by Visioneering Studios, Inc. Submission or delivery of these plans is not to be construed as publication in violation of the rights of reserved publication by Visioneering Studios, Inc. These plans are not to be changed or copied in any form or manner whatsoever nor are they to be assigned to any third party without first obtaining the express written permission and consent of Visioneering Studios, Inc.

STIPULATION SET
RETAIN FOR RECORDS
APPROVED
DATE 9/16/13
SUBMITTALS

BUILDING INFORMATION

EXISTING BUILDING:	
FIRST FLOOR	7,840 SF
SECOND FLOOR	7,586 SF
TOTAL	15,426 SF
PROPOSED BUILDING:	
FIRST FLOOR	9,181 SF
SECOND FLOOR	11,449 SF
TOTAL	20,676 SF

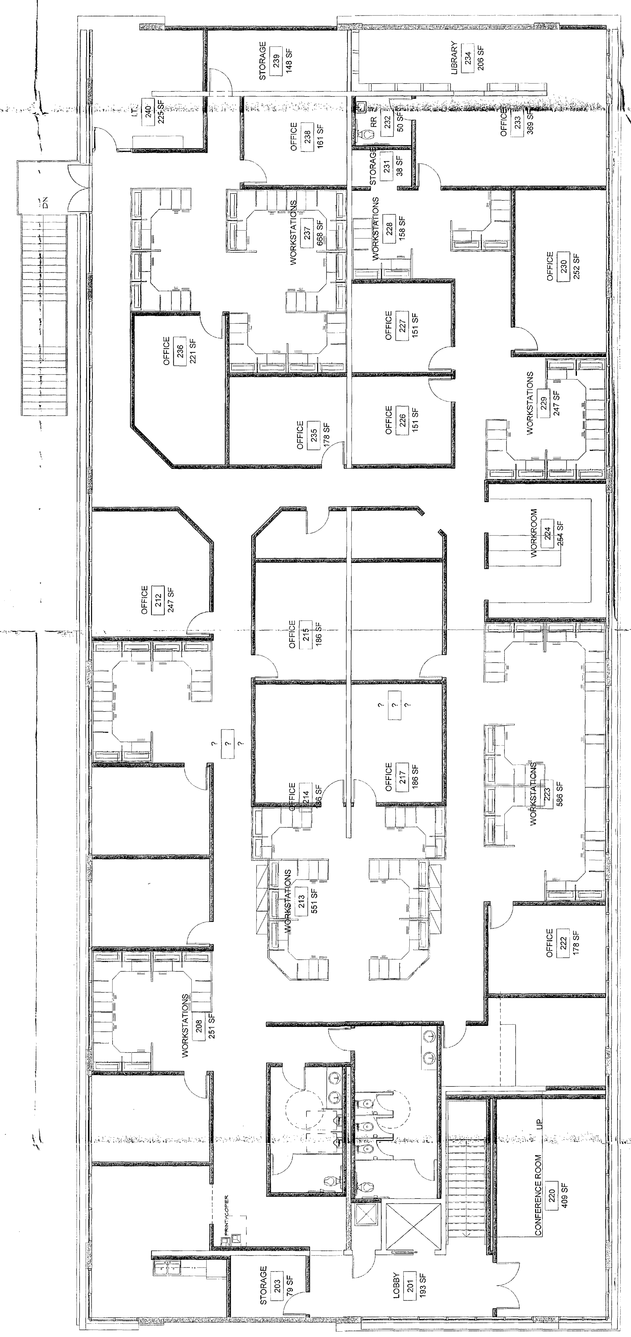

SECOND FLOOR PLAN 1

SCALE 1/8" = 1'-0"

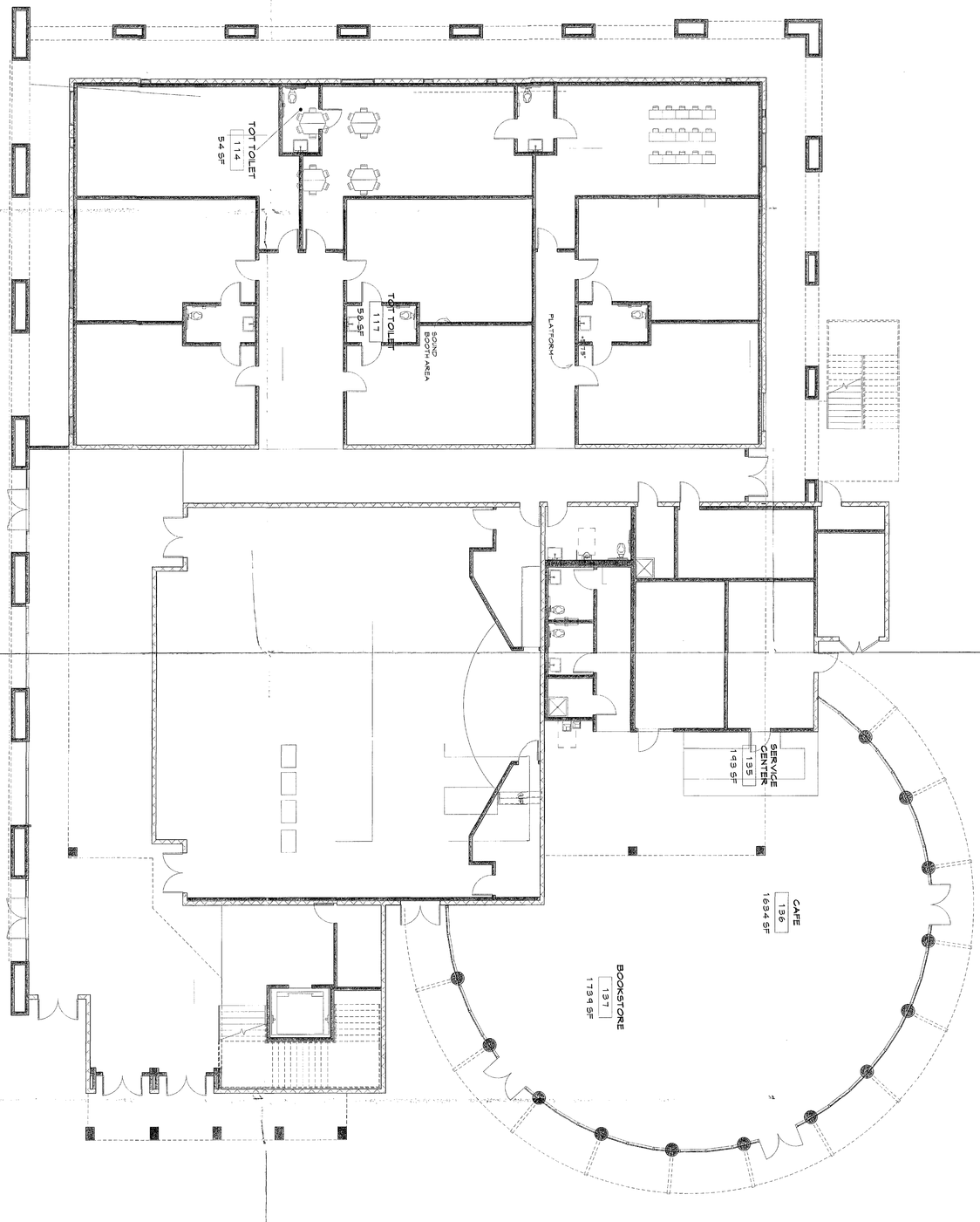

FIRST FLOOR PLAN

SCALE 1/8" = 1'-0"

1

True North

STIPULATION SET
RETAIN FOR RECORDS
APPROVED
INITIALS

BUILDING INFORMATION

PROPOSED BUILDING:	
FIRST FLOOR	13,728 SF
SECOND FLOOR	13,956 SF
TOTAL	91,578 SF

SCOTTSDALE BIBLE CHURCH

7601 EAST SHEA BLVD., SCOTTSDALE, AZ 85260

BLDG. E Children's Ministry/Cafe
FLOOR PLAN

Sheet No. A-3.1

PROJECT CODE 000-801

DATE 07-24-2013

SECOND REPLY DRB COMMENTS

16-DR-2013
7/25/13

VISIONEERING STUDIOS
envision.design.build

These drawings and/or the accompanying specifications as instruments of service are the exclusive property of the Architect and their use and publication shall be restricted to the original site for which they were prepared. No re-reproductions or publications by any method, in whole or in part, is prohibited except by written permission from the Architect. Title to these plans and or specifications shall remain with the Architect without prejudice and visual contact with them shall constitute Prima Facia evidence of acceptance of these restrictions.

www.VisioneeringStudios.com
2050 Main St., Suite 400
Irvine, CA 92614

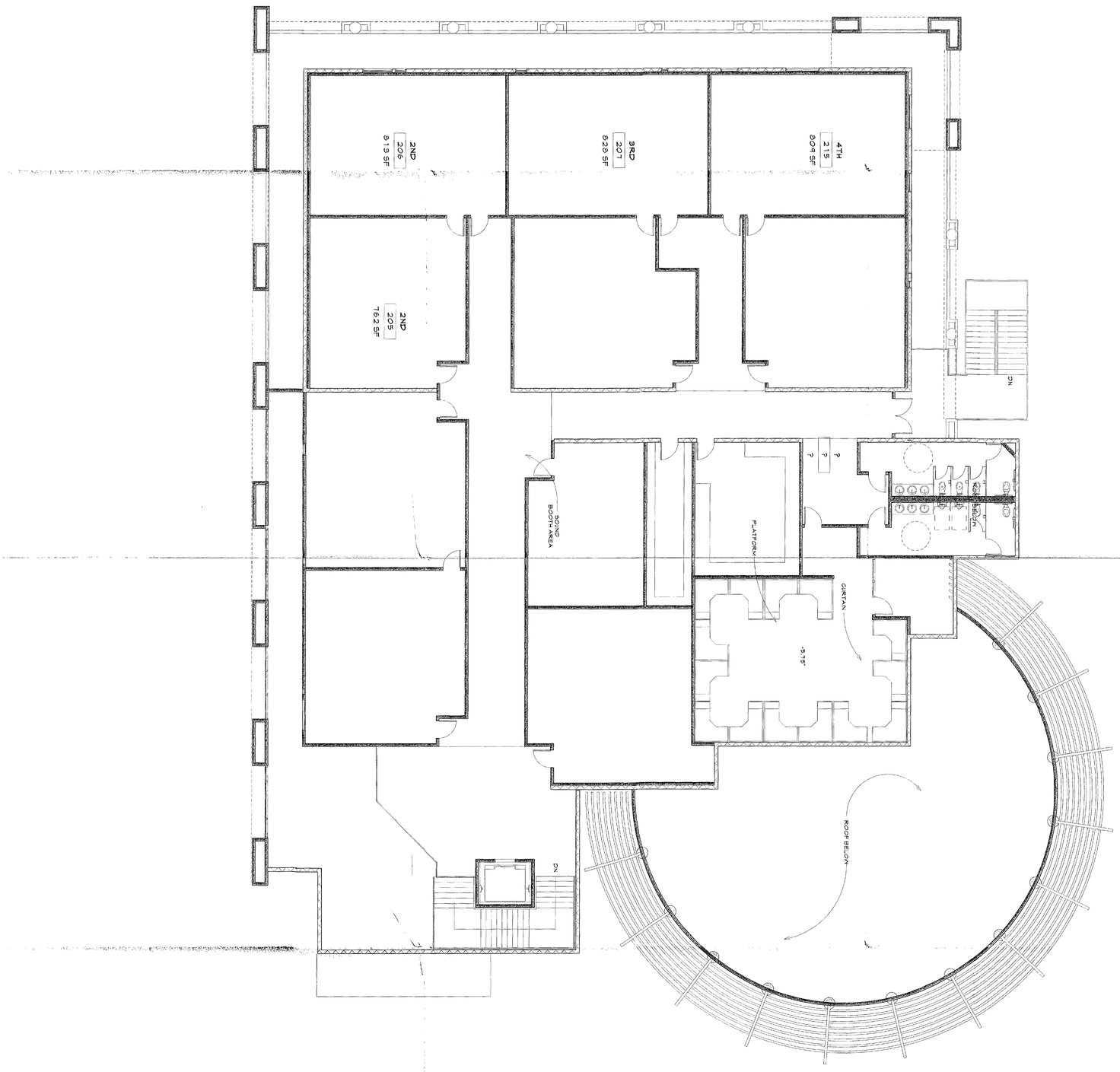

SECOND FLOOR PLAN

SCALE 1/8" = 1'-0"

1

True North

BUILDING INFORMATION

PROPOSED BUILDING:

FIRST FLOOR	17,733 SF
SECOND FLOOR	13,858 SF
TOTAL	31,574 SF

STIPULATION SET
RETAIN FOR RECORDS
APPROVED
DATE 8/15/13
INITIALS

SCOTTSDALE BIBLE CHURCH

7601 EAST SHEA BLVD., SCOTTSDALE, AZ 85260

BLDG. E Children's Ministry/Cafe
FLOOR PLAN

Sheet No. **A-3.2**

15-DR-2013
7/29/13

PROJECT CODE 000-801

DATE 07-24-2013

SECOND REPLY DRB COMMENTS

VISIONEERING STUDIOS
envision.design.build

These drawings and/or the accompanying specifications as instruments of service are the exclusive property of the Architect and their use and publication shall be restricted to the original site for which they were prepared. Re-use reproductions or publications by any method, in whole or in part, is prohibited except by written permission from the Architect. Title to these plans and or specifications shall remain with the Architect without prejudice and visual contact with them shall constitute Prima Facie evidence of acceptance of these restrictions.

www.VisioneeringStudios.com
2050 Main St., Suite 400
Irvine, CA 92614

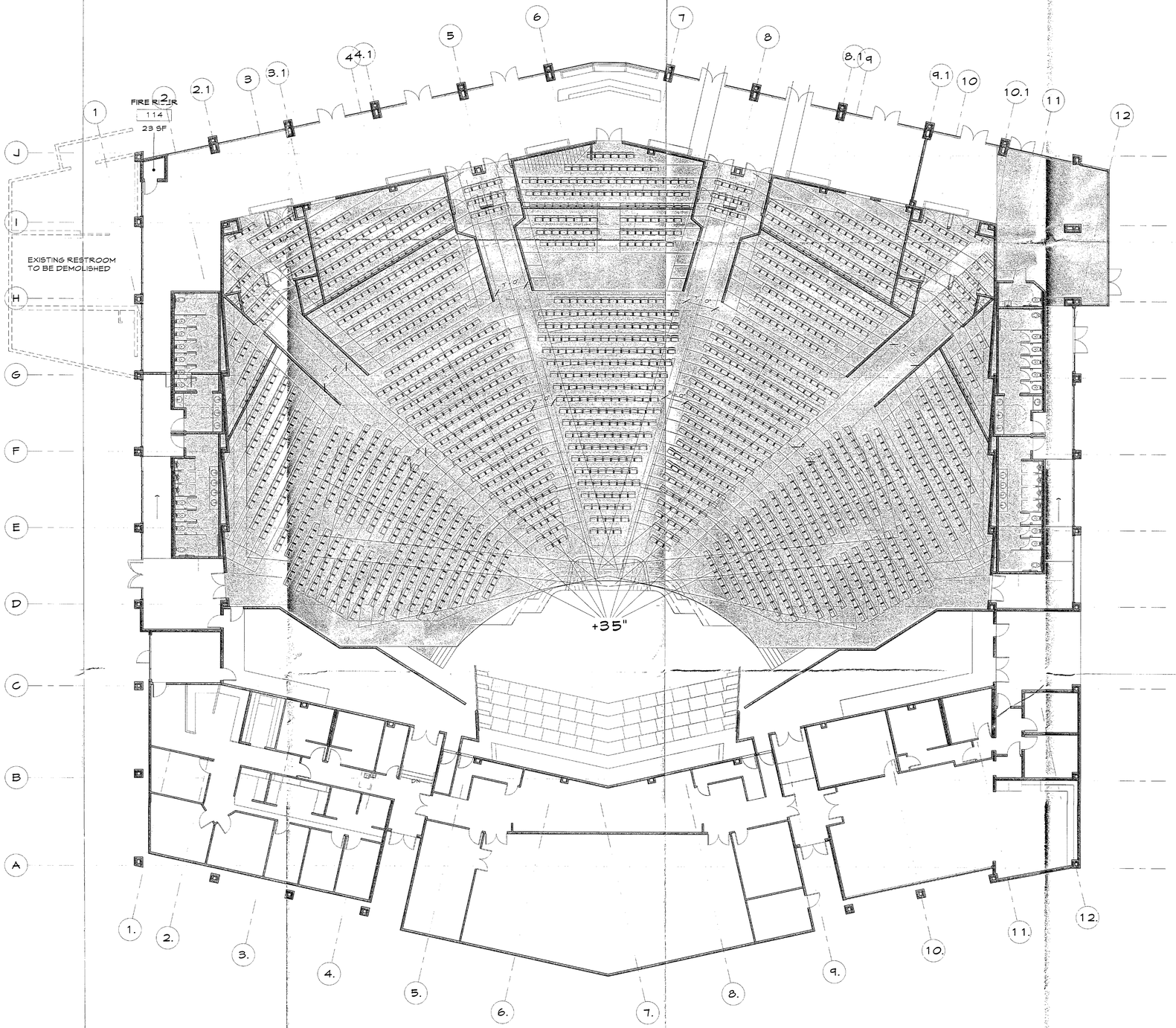

FIRST FLOOR PLAN; THEATER SEATING OPTION

SCALE 3/32" = 1'-0"

1

BUILDING INFORMATION

PROPOSED BUILDING:

TOTAL: 41,669 SF

SEATS: 2,234

LEGEND

SCOPE OF PROPOSED CHANGES

STIPULATION SET
RETAIN FOR RECORDS
APPROVED
8/16/13
DATE
INITIALS

VISIONEERING STUDIOS
envision.design.build

www.VisioneeringStudios.com
2050 Main St., Suite 400
Irvine, CA 92614

These drawings and/or the accompanying specifications are instruments of service and the exclusive property of the Architect and Structural Engineer and are not to be used in any way for any purpose, nor are reproductions or publications by any method, whether in part or in whole, except in written permission from the Architect. Title to these plans and/or specifications shall remain with the Architect without prejudice and shall contain such them shall constitute Prima Facie evidence of acceptance of these restrictions.

7601 EAST SHEA BLVD., SCOTTSDALE, AZ 85260

SECOND REPLY DRB COMMENTS

DATE
07-24-2013

PROJECT CODE
000-000

SCOTTSDALE BIBLE CHURCH

BLDG. F Worship Center

FLOOR PLAN

Sheet No.
A-4.1

16-DR-2013
7/25/13

7/22/2013 2:08:38 PM C:\Users\pjackson\Documents\Scottsdale - Worship Center - F_pjackson.rvt

BUILDING INFORMATION

PROPOSED BUILDING:	
FIRST FLOOR	5,358 SF
TOTAL	5,358 SF

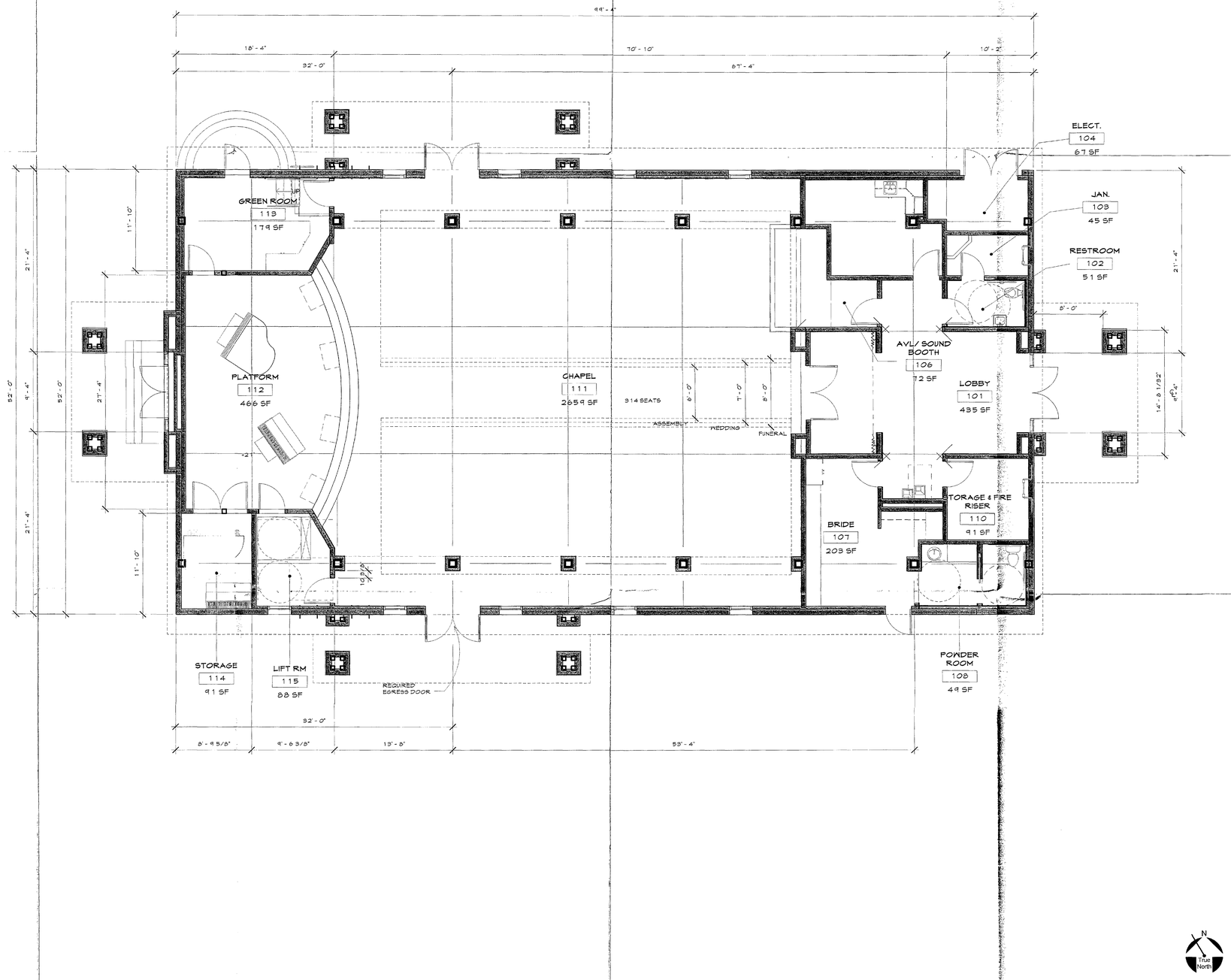

1ST FLOOR PLAN | SCALE 3/16" = 1'-0" | 2

STIPULATION SET
RETAIN FOR RECORDS
APPROVED
8/15/13
DATE
INITIALS

VISIONEERING STUDIOS
envision.design.build

www.VisioneeringStudios.com
2050 Main St., Suite 400
Irvine, CA 92614

These drawings and/or specifications are the property of Visioneering Studios and are not to be used for any other project, and are not to be reproduced, copied or given to others without the written consent of Visioneering Studios. These drawings and/or specifications are intended for the use of the original project for which they were prepared. Reuse of these drawings and/or specifications on any other project is prohibited. Visual contact with these drawings and specifications shall constitute prima facie evidence of acceptance of these restrictions.

SCOTTSDALE BIBLE CHURCH

7601 EAST SHEA BLVD., SCOTTSDALE, AZ 85260

SECOND REPLY DRB COMMENTS

DATE
07-24-2013

PROJECT CODE
000-801

BLDG. H Chapel FLOOR PLAN

Sheet No.
A-5.1

16-DR-2013
7/25/13

7/22/2013 2:10:52 PM C:\Users\pjackson\Documents\Scottsdale - Chapel_pjackson.rvt

BUILDING INFORMATION

PROPOSED BUILDING:	
FIRST FLOOR	5,358 SF
TOTAL	5,358 SF

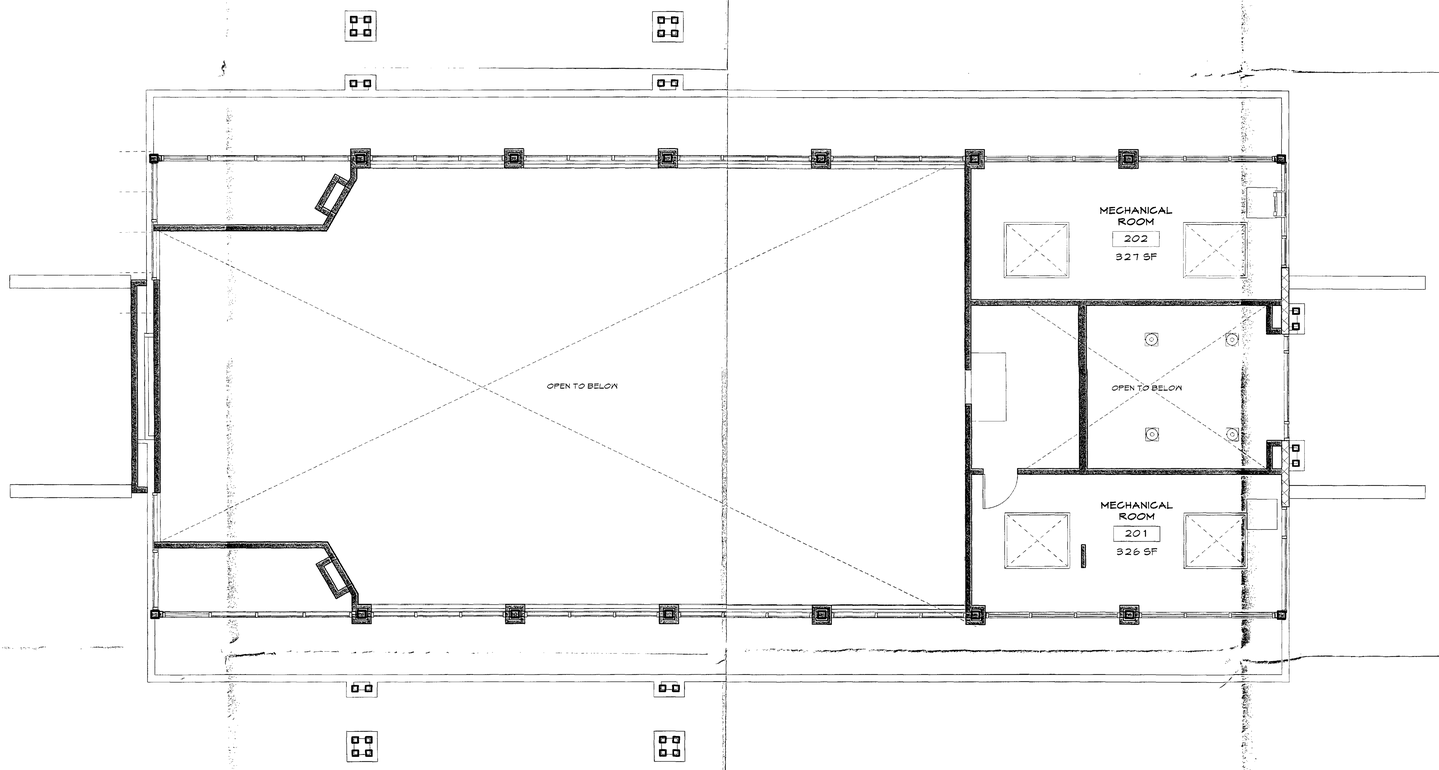

CLERESTORY FLOOR PLAN SCALE 3/16" = 1'-0" 1

N True North

STIPULATION SET
RETAIN FOR RECORDS
APPROVED
8/15/13 DATE INITIALS

VISIONEERING STUDIOS
envision.design.build
www.VisioneeringStudios.com
2050 Main St., Suite 400
Irvine, CA 92614

These drawings and/or the accompanying specifications as instruments of service are the exclusive property of the Visioneering Studios and are not to be used in any way detrimental to the interests of Visioneering Studios. Reproduction or publication of any portion, or alteration of any portion, or use of any portion on any other project without the written permission of Visioneering Studios is prohibited. Any reuse without written permission or adaptation will be at the user's sole risk and without liability to Visioneering Studios. The user shall indemnify and hold harmless Visioneering Studios against all claims, damages, losses and expenses including attorney's fees arising out of or resulting therefrom. Submission or distribution of these documents to meet official regulatory requirements or for similar purposes in connection with the project is not to be construed as publication in derogation of Visioneering Studios' reserved rights. Any use which is made of these drawings and specifications for any purpose other than those agreed to in writing by Visioneering Studios shall be at the user's sole risk and without liability to Visioneering Studios. The user shall indemnify and hold harmless Visioneering Studios against all claims, damages, losses and expenses including attorney's fees arising out of or resulting therefrom. Any such use by the user or anyone who obtains these drawings and specifications from the user shall comply with these and constitutes Prima Facie evidence of acceptance of these restrictions.

7601 EAST SHEA BLVD., SCOTTSDALE, AZ 85260

SECOND REPLY DRB COMMENTS

DATE
07-24-2013

PROJECT CODE
000-801

SCOTTSDALE BIBLE CHURCH

BLDG. H Chapel
FLOOR PLAN

Sheet No.
A-5.2

16-DR-2013
7/25/13

7/22/2013 2:11:06 PM C:\Users\pjackson\Documents\Scottsdale - Chapel_pjackson.rvt