

CLIENT
verizon wireless
 126 W. GEMINI DR.
 TEMPE, AZ 85283

INTERNAL REVIEW	DATE
CONSTRUCTION SIGNATURE	
RF SIGNATURE	
FACILITIES SIGNATURE	
REAL ESTATE SIGNATURE	

PLANS PREPARED BY
young design corp
 architecture / project management
 10245 E. Via Linda, Scottsdale, AZ 85258
 ph: 480 451 9609 fax: 480 451 9608
 e mail: corporate@ydcoffice.com

SEAL
 This drawing is copyrighted and the property of Young Design Corporation (YDC) & produced solely by YDC and affiliates. reproduction or use of this drawing and/or the information contained herein is forbidden without written permission by Young Design Corporation.



THIS DOCUMENT CONTAINS AN ELECTRONIC SIGNATURE PURSUANT TO A.R.S. TITLE 41 AND TITLE 44. IT IS A VIOLATION FOR ANY PERSON UNLESS UNDER THE DIRECT SUPERVISION OF THE REGISTRANT, TO MODIFY THIS DOCUMENT IN ANY WAY.

PRELIMINARY UNLESS SIGNED

NO.	DATE	DESCRIPTION
1	09/22/14	FINAL ISSUE
2	10/08/14	CITY COMMENTS

ARCHITECTS JOB NO.
YDC-5931

PROJECT INFORMATION
PHO_SCOTTSDALE STADIUM-SBPCS
 7408 E. OSBORN ROAD
 SCOTTSDALE, ARIZONA, 85251

SHEET TITLE
OVERALL SITE PLAN

JURISDICTION APPROVAL
APPROVED
FINAL PLANS PLANNING
 10-21-14 *KV*
 APPROVED BY

SHEET NUMBER
A-1

PLAN CHECK #: 4838-14
 CASE #: 280-SA-2013

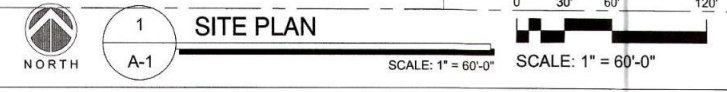

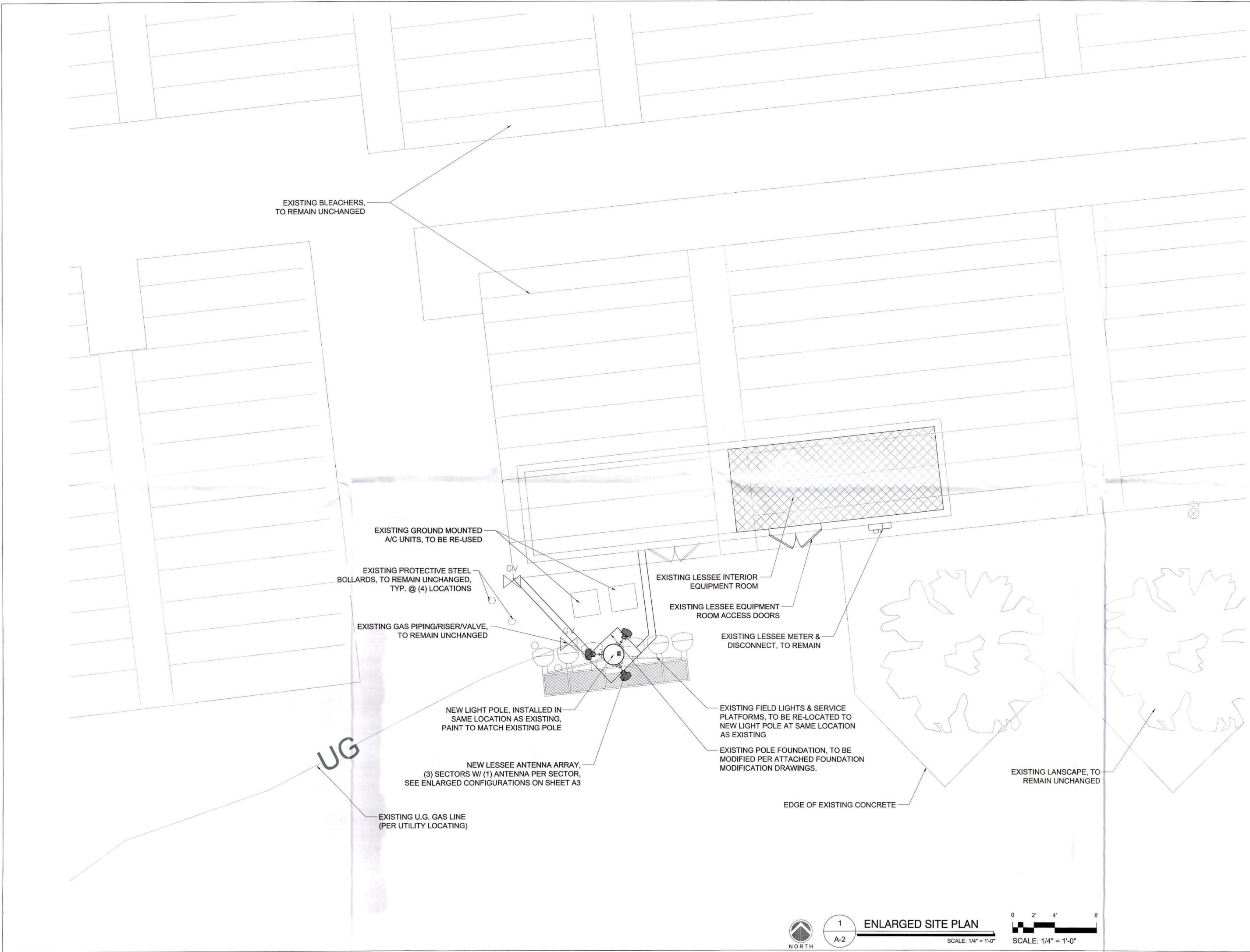

CLIENT
verizon wireless
 126 W. GEMINI DR.
 TEMPE, AZ 85283

INTERNAL REVIEW	DATE
CONSTRUCTION SIGNATURE	
RF SIGNATURE	
FACILITIES SIGNATURE	
REAL ESTATE SIGNATURE	

PLANS PREPARED BY
young design corp
 architecture / project management
 10245 E. Via Linda, Scottsdale, AZ 85258
 ph: 480 451 9609 fax: 480 451 9608
 e-mail: corporate@ydcoffice.com

SEAL
 This drawing is copyrighted and the property of Young Design Corporation (YDC) & produced solely by YDC and affiliates. reproduction or use of this drawing and/or the information contained hereon is forbidden without written permission by Young Design Corporation.

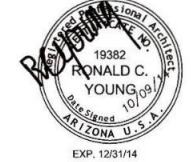

THIS DOCUMENT CONTAINS AN ELECTRONIC SIGNATURE PURSUANT TO A.R.S. TITLE 41 AND TITLE 44. IT IS A VIOLATION FOR ANY PERSON, UNLESS UNDER THE DIRECT SUPERVISION OF THE REGISTRANT, TO MODIFY THIS DOCUMENT IN ANY WAY.
 PRELIMINARY UNLESS SIGNED

NO.	DATE	DESCRIPTION
1	09/22/14	FINAL ISSUE
2	10/08/14	CITY COMMENTS

ARCHITECTS JOB NO.
YDC-5931

PROJECT INFORMATION
PHO SCOTTSDALE STADIUM-SBPCS
 7408 E. OSBORN ROAD
 SCOTTSDALE, ARIZONA, 85251

SHEET TITLE
ENLARGED SITE PLAN

JURISDICTION APPROVAL
APPROVED FINAL PLANS PLANNING
 10-21-14
 APPROVED BY

SHEET NUMBER
A-2

PLAN CHECK # 4838-14
 CASE # 280-SA-2013