

Exterior Building Color & Material Samples
Color Drawdowns
Drainage Reports
TIMA
Abbreviated Water & Sewer Need Report
Archaeological Resources
Airport Vicinity Development Checklist
Parking Study
Trip Generation Comparison
Parking Master Plan
Water Study
Wastewater Study
Stormwater Waiver Application



WIDTH: 46" / 116.84 cm
REPEAT: 15.25"
CONTENT: 100% Sunbrella® acrylic

SELVEDGE POSITION: Left / Right

RECOMMENDED USES:
Awning

SWATCH SIZE SHOWN ~ 46" x 46"

CARE AND CLEANING:
Brush off loose dirt. Wash with a mild soap and lukewarm water solution. Rinse thoroughly. Allow to air dry. For more information visit www.sunbrella.com/cleaning

WARRANTY: 10-year
For more information visit www.sunbrella.com/warranty

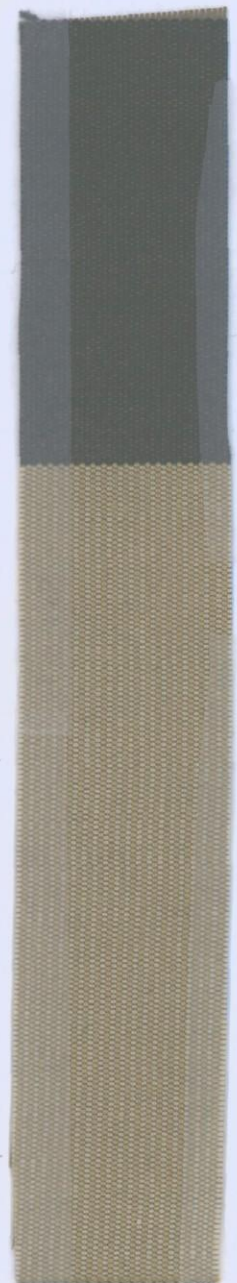

46" Manhattan Classic
4789-0000

UPHOLSTERY COORDINATES



54" Mojito Coffeebean
45184-0004

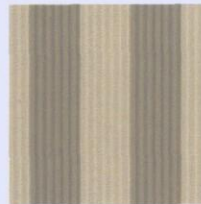

54" Elliott Wren
5610-0000

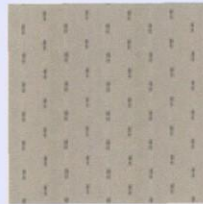

54" Renata Hemp
8005-0000



54" Canvas Camel
5468-0000

AWNING COORDINATES



46" Toast
4628-0000

DISCLAIMER

Monitor/printer colors may vary. Please refer to an actual fabric swatch before making your final decision.

Sunbrella® is a registered trademark of Glen Raven, Inc.

1831 North Park Avenue Glen Raven, NC 27217-1100
USA
Telephone: (336) 586-1629
Facsimile: (336) 226-8133
Internet Websites: www.glenraven.com and www.sunbrella.com

SECTION 107310 – EXTERIOR FABRIC

PART 1 - GENERAL

1.1 RELATED DOCUMENTS

- A. Drawings and general provisions of the Contract, including General and Supplementary Conditions and Division 01 Specification Sections, apply to this Section.

1.2 SUMMARY

- A. This Section includes:

1. Exterior fabric for application to awning frames.
2. Exterior fabric for application to canopy frames.
3. Exterior fabric for application to walkway frames.
4. Exterior fabric for application to exterior sun control devices.
5. Exterior fabric for application on outdoor furnishings.

- B. Related Sections include:

Note to Specifier: Edit the following list of sections to include only those that are required for the project. List other sections that directly relate to the work of this section.

1. Division 05 Section "Metal Fabrications" for blocking, shims, reinforcing, and supplemental support members for connecting to [awning] [sun control devices] frame and anchorage.
2. Division 10 Section "Awnings" for exterior awning frames.
3. Division 10 Section "Canopies" for exterior canopy frames.
4. Division 10 Section "Walkway Coverings" for walkway covering frames.
5. Division 10 Section "Exterior Sun Control Devices."
6. Division 12 Section "Fabrics" for other fabrics.
7. Division 12 Section "Window Shades" for window shade applications.
8. Division 12 Section "Site Furnishings" for furnishings using exterior fabric.

1.3 DEFINITIONS

Note to Specifier: The International Building Code defines "awning" as follows:

- A. **Awning:** An architectural projection that provides weather protection, identity, or decoration and is wholly supported by the building to which it is attached. An awning is comprised of a lightweight, rigid skeleton structure over which a covering is attached.

1.4 PERFORMANCE REQUIREMENTS

- A. **Structural Performance:** Provide exterior fabric capable of withstanding the effects of gravity loads and the following loads and stresses within limits and under conditions indicated:

Note to Specifier: Edit the following to conform to Project requirements.

- 1. **Wind Loads:** Determine loads based on the following minimum design wind pressures:
 - a. Uniform pressure of [_____ lbf/sq. ft.] [_____ Pa], acting upward or downward.

Note to Specifier: Delete above or below.

- b. Uniform pressure as indicated on Drawings.

1.5 SUBMITTALS

- A. **Product Data:** Include exterior fabric description, fabrication and construction details, dimensions and profiles, features, and finishes.
- B. **Samples for Initial Selection:** For each application, color and finish of exterior fabric:
 - 1. Samples of exterior fabric applied graphics and text.
 - 2. Samples of exterior fabric accessories involving color selection.

Note to Specifier: Above may be deleted if colors and other characteristics are specified or scheduled. Below may be retained with or without above.

- C. **Samples for Verification:** For each exterior fabric selected or required.
- D. **Exterior Fabric Schedule:** Use designations indicated on Drawings.
- E. **Product Certificates:** Manufacturer's certification that each type of exterior fabric complies with requirements.
- F. **Maintenance and Cleaning Instructions:** Manufacturer's recommendations, including:

1. Maintenance of exterior fabrics.
2. Cleaning information and precautions for exterior fabrics.

G. Warranty: Manufacturer's standard warranty.

1.6 QUALITY ASSURANCE

A. Fabricator Qualifications: Employ workers skilled in production of custom-fabricated products similar to those required for this Project, with a record of successful performance.

Note to Specifier: Retain below for large or complex installation projects.

1. Fabricate exterior fabric products using a Master Fabric Craftsman fabricator, certified by the Industrial Fabrics Association International.

B. Source Limitations: Obtain exterior fabrics from one supplier and a single manufacturer.

Note to Specifier: Retain below if required by authorities having jurisdiction.

C. Regulatory Requirements: Provide awnings that comply with or exceed requirements of **[Insert Building Code requirements]** **[and]** **[applicable ordinances]**.

Note to Specifier: Retain below if flame-resistant fabrics are required for exterior installations. HUV Firesist fabric has fiber-integral flame resistance, tested and approved for exterior use. Applied fire-resistance treatments do not have equal weather resistance or durability to HUV Firesist and may not comply with applicable codes and ordinances for the life of the installation.

D. Fire-Test-Response Characteristics: Provide exterior fabrics with fire-test outcome indicated, as tested using identical products and UL or other test agency test method indicated:

1. Flame-Resistance Ratings: Passes **[NFPA 701]** **[Office of the State Fire Marshal of the State of _____]**.
2. Permanently label exterior fabric indicating that fabric is inherently and permanently flame resistant and period of effective fire-resistance.

1.7 PROJECT CONDITIONS

A. Weather Limitations: Do not proceed with installation unless existing and forecast weather conditions permit installation of exterior fabrics in compliance with manufacturers' written instructions and warranty requirements.

1.8 WARRANTY

Note to Specifier: Verify with Owner that warranties required herein do not conflict with remedies available to Owner under laws governing project location. Coordinate with requirements of Division 1 Sections.

A. Fabric Manufacturer's Warranty: Manufacturer's standard warranty in which manufacturer and fabricator agree to repair or replace exterior fabric material or workmanship that fails within specified warranty period.

1. Failures include, but are not limited to, the following:

a. Deterioration of fabric including seam failure.

2. Exterior Fabric Warranty Period: Five years from date of Substantial Completion.

Note to Specifier: Delete below if sewn seams and hems are not used. If other seaming and hemming system is used, insert seaming and hemming system and warranty period.

3. Thread Warranty Period: Five years from date of Substantial Completion.

Note to Specifier: Use below for applied vinyl graphic materials; consult fabricator for other graphic application warranties.

4. Graphics Warranty Period: Outdoor durability not less than [five] [three] [Insert number] years from date of [Substantial] [Final] Completion.

B. [Awning] [Canopy] [] Manufacturer's Warranty: Manufacturer's standard warranty in which manufacturer and fabricator agree to repair or replace defective assembly material or workmanship that fails within specified warranty period.

1. Failures include, but are not limited to, the following:

a. Deterioration of assembly components.

2. Warranty Period: Five years from date of Substantial Completion.

PART 2 - PRODUCTS

2.1 MANUFACTURER

1. Manufacturer: Subject to compliance with requirements, provide exterior fabric products by Glen Raven, Inc., 1831 N. Park Avenue, Glen Raven, North Carolina 27217. Tel: 336-227-6211; Fax: 336-229-4039. Websites: www.glenraven.com and www.sunbrella.com.

2.2 EXTERIOR FABRICS

A. Product: Provide HUV Firesist Awning Fabric.

1. Generic Classification: 100% Inherently Fire Retardant Polymer.
2. Description: Woven fabric made of 100% SEF/FR Self-extinguishing fibers.
3. Weight: +/- 9.5 oz. per sq. yd. (269 gm per sq. meter).
4. Width: 60 inches (152.4 cm).
5. Color Fade Resistance: UV resistant. Most colors tested up to 1500 hrs in SAE 1960J fadeometer with minimal or no change. Fade resistant to most chemicals.
6. Durability/Average Lifespan: Five to Ten years, depending upon climate and proper application of fabric.
7. Underside: Same as top surface.
8. Surface: Plain weave, breathable.
9. Transparency Level: Light colors translucent to natural and artificial light.
10. Abrasion Resistance: ASTM D4157-92, 40,000 cycles warp and filling.
11. Flexibility: Will not crack or peel in hot or cold conditions.
12. Fabric Identification Method: Contrasting marker yarn in selvage for positive yarn identification.
13. Flame Resistance (FR): Fabric does not melt drip and is inherently flame retardant passing the following FR requirements:
 - a) California State Fire Marshal's Test Procedure #801. Title 19 (19 CCR s 1237).
 - b) NFPA 701 (Test Method 1).
 - c) ASTM E84-05: Flame spread and smoke density Class A.
 - d) FAA 25.853 interior aircraft textiles and furnishings.
 - e) FMVSS302: Auto, bus and train.
 - f) UL214 certification (USA).
 - g) CPAI-84 1995: Tent walls and roof.
14. Mildew Resistance: Fabric will not support growth of mildew. Mildew growing on foreign matter attached to fabric is easily removed.
15. Chemical Resistance: Highly resistant to acids, alkalis, and solvents.
16. Water Repellency: Excellent.
17. Oil Repellency: AATCC 118-1997 Grade 5.
18. Sewability: Excellent.
19. Heat Sealing: Can be heat sealed using sealing tape and heat source such as radio frequency bar type welder.
20. Warranty: Five Year limited warranty.

B. Product: Provide Sunbrella Awning Fabric.

1. Description: Woven fabric made of 100% Sunbrella acrylic fibers, finished with a fluorocarbon finish.
2. Weight: +/- 9.0 oz. per sq. yd. (255 gm per sq. meter).
3. Width: 46 inches (116.8 cm) or 60 inches (152.4 cm).
4. Color Fade Resistance: UV resistant. Most colors tested up to 1500 hrs in SAE 1960J fadeometer with minimal or no change. Fade resistant to most chemicals.

5. Durability/Average Lifespan: Five to Ten years, depending upon climate and proper application of fabric.
 6. Underside: Same as top surface.
 7. Surface: Plain weave, excellent breathability.
 8. Transparency Level: Light colors translucent to natural and artificial light.
 9. Abrasion Resistance: ASTM D4157-92, 40,000 cycles warp and filling.
 10. Dimensional Stability: Good. Some shrinkage in hot weather, some stretch in cold or damp weather.
 11. Flame Resistance (FR): Not flame retardant.
 12. Mildew Resistance: Fabric will not support growth of mildew. Mildew growing on foreign matter attached to fabric is easily removed.
 13. Chemical Resistance: Highly resistant to acids, alkalis, and solvents.
 14. Water Repellency: Excellent.
 15. Oil Repellency: AATCC 118-1997 Grade 5.
 16. Sewability: Excellent.
 17. Heat Sealing: Can be heat sealed using sealing tape and heat source such as radio frequency bar type welder.
 18. Warranty: Five Year limited warranty.
- C. Color: Sunbrella color and pattern Number [**Insert catalog pattern and color number**].
- D. Graphic Application: [**Insert description**].
- E. Inset Fabric: [**Heat-sealed**] [**Sewn-in**] process.
- F. Thread: UV-light, mildew, and rot resistant, as recommended by Sunbrella for application of exterior fabric.

PART 3 - EXECUTION (Not Used)

END OF SECTION 107310



FABRIC WARRANTY

WHO THIS WARRANTY PROTECTS	This warranty protects the original purchaser of Sunbrella fabric.
WHAT THIS WARRANTY PROTECTS AGAINST	This warranty protects against Sunbrella fabric becoming unserviceable due to color or strength loss from normal usage and exposure conditions, including sunlight, mildew and atmospheric chemicals.
WHAT THIS WARRANTY COVERS	This warranty covers Sunbrella fabric only.
WHAT THIS WARRANTY DOES NOT COVER	This warranty does not cover normal care and cleaning; damage from misuse or abuse; improper installation; or costs associated with replacement of the fabric, including labor and installation.
LIMITS TO THE WARRANTY	Glen Raven's liability is expressly limited to this warranty. Glen Raven reserves the right to inspect the fabric submitted for claim.
WHAT WE WILL DO	Glen Raven will supply new equivalent fabric to replace the fabric that becomes unserviceable.
WHO TO CONTACT	Contact your Glen Raven sales or customer service representative for warranty claims.
WHO CONSUMERS SHOULD CONTACT	Sunbrella is normally a component of an end product such as an awning, umbrella or cushion. Consumers and end-users should contact the fabricator, dealer or retailer from whom you purchased the end product.
WARRANTY COVERAGE PERIOD	Performance improvements introduced November 1, 2008 allowed Glen Raven to increase the warranty period for Sunbrella fabrics. See below for details.

WARRANTY COVERAGE PERIOD

SUNBRELLA AWNING AND MARINE CANVAS

For installations prior to November 1, 2008, the warranty coverage period is five years from the original purchase date.

For installations on or after November 1, 2008, the warranty coverage period is ten years from the original purchase date. Glen Raven will provide replacement fabric at no cost during years one through eight; at the then-current selling price less a 30% discount during the ninth year; and less a 15% discount during the tenth year.

SUNBRELLA UPHOLSTERY FABRICS AND ALL OTHER SUNBRELLA FABRICS

This coverage applies to all Sunbrella Upholstery fabrics, window treatment fabrics, and specialty fabrics such as Sunbrella Plus, Supreme, Clarity, View, Unity, Renaissance, Rib, Rain and Sling. The Sunbrella Graphics System is covered under a separate warranty, visit sunbrella.com/sgs for more info.

For installations prior to November 1, 2008, the warranty coverage period is three years from the original purchase date.

For installations on or after November 1, 2008, the warranty coverage period is five years from the original purchase date.



Glen Raven Custom Fabrics, LLC
1831 North Park Avenue, Glen Raven, NC 27217 USA

t. 336.221.2211 / f. 336.586.1169

www.sunbrella.com



Scottsdale Quarter
Awnings



Pre-Application Request

Purpose:

The purpose of the Pre-Application submittal, and meeting, is for the applicant and City Staff to discuss a proposed Development Application, and the information and process that is necessary for City Staff to process the proposal.

In accordance with the Zoning Ordinance, no development application shall be accepted before a Pre-Application has been submitted, and a Pre-Application meeting has been conducted with City Staff, unless the Pre-Application meeting has been waived by the Zoning Administrator.

Submittal:

The completed Pre-Application request form, all required materials and fees should be submitted in person to the One-Stop-Shop located at 7447 East Indian School Road. All checks shall be payable to "City of Scottsdale."

Scheduling

After the Pre-Application packet has been accepted at the One-Stop-Shop, a staff member will contact the Applicant within five (5) Staff Working Days to schedule a Pre-Application meeting with the assigned staff member(s). Generally, a Pre-Application meeting is scheduled within five (5) to fifteen (15) Staff Working Days from the date of the submittal.

Project Name: <u>Dolce Salon + Spa Awnings at Scottsdale Quarter</u>	
Property's Address: <u>15323 N. Scottsdale Rd. #180</u>	APN: <u>174-56-414</u>
Property's Zoning District Designation: <u>PRC</u>	
Property Details:	
<input type="checkbox"/> Single-Family Residential	<input type="checkbox"/> Multi-Family Residential
<input checked="" type="checkbox"/> Commercial	<input type="checkbox"/> Industrial <input type="checkbox"/> Other
Has a 'Notice of Compliance' been issued? <input type="checkbox"/> Yes <input checked="" type="checkbox"/> No If yes, provide a copy with this submittal	
Owner: <u>Robert Nuttall, manager</u>	Applicant: <u>LEROY HOWARD</u> cell: <u>602 697-8644</u>
Company: <u>Dolce Salon + SPA LLC</u>	Company: <u>AWNING WORKS</u>
Address: <u>4530 E. SHEA Blvd. suite 105</u> <u>PHX. AZ. 85028</u>	Address: <u>1522 E. Victory #1, Phoenix, AZ</u>
Phone: <u>602-515-0404</u> Fax:	Phone: <u>602 276-7571</u> Fax:
E-mail: <u>bob@dolceco.com</u>	E-mail: <u>awningworksinfo@aol.com</u>
Owner Signature: <u>[Signature]</u>	Applicant Signature: <u>[Signature]</u>
Official Use Only	Submittal Date: <u>4/26/13</u> Application No.: <u>269</u> -PA- <u>2013</u>
Project Coordinator: _____	

* Blunched



Pre-Application Request

Development Application Type:

Please check the appropriate box of the Type(s) of Application(s) you are requesting

Zoning	Development Review	Signs
<input type="checkbox"/> Text Amendment (TA)	<input type="checkbox"/> Development Review (Major) (DR)	<input type="checkbox"/> Master Sign Program (MS)
<input type="checkbox"/> Rezoning (ZN)	<input checked="" type="checkbox"/> Development Review (Minor) (SA)	<input type="checkbox"/> Community Sign District (MS)
<input type="checkbox"/> In-fill Incentive (II)	<input type="checkbox"/> Wash Modification (WM)	Other
<input type="checkbox"/> Conditional Use Permit (UP)	<input type="checkbox"/> Historic Property (HP)	<input type="checkbox"/> Annexation/De-annexation (AN)
Exemptions to the Zoning Ordinance	Land Divisions (PP)	<input type="checkbox"/> General Plan Amendment (GP)
<input type="checkbox"/> Hardship Exemption (HE)	<input type="checkbox"/> Subdivisions	<input type="checkbox"/> In-Lieu Parking (IP)
<input type="checkbox"/> Special Exception (SX)	<input type="checkbox"/> Condominium Conversion	<input type="checkbox"/> Abandonment (AB)
<input type="checkbox"/> Variance (BA)	<input type="checkbox"/> Perimeter Exceptions	Other Application Type Not Listed
<input type="checkbox"/> Minor Amendment (MA)	<input type="checkbox"/> Plat Correction/Revision	<input type="checkbox"/>

Submittal Requirements: (fees subject to change every July)

- Pre-Application Fee: \$ \$87.00 } \$108.00
- Records Packet Fee: \$ \$21.00
Processed by staff. The applicant need not visit the Records desk to obtain the packet.
(Only required for ZN, II, UP, DR, PP, AB applications, or otherwise required by Staff)

Application Narrative:
The narrative shall describe the propose of the request, and all pertinent information related to the request, such as, but not limited to, site circulation, parking and design, drainage, architecture, proposed land use, and lot design.

Property Owner Authorization Letter
(Required for the SA and MS Pre-Applications)

- Site / Context Photographs
 - Provide color photographs showing the site and the surrounding properties. Use the guidelines below for photos.
 - Photos shall be taken looking in towards the project site and adjacent to the site.
 - Photos should show adjacent improvements and existing on-site conditions.
 - Each photograph shall include a number and direction.
 - Sites greater than 500 ft. in length, also take the photo locations shown in the dashed lines.
 - Photos shall be provided 8 1/2 x 11 paper, max. two per page.

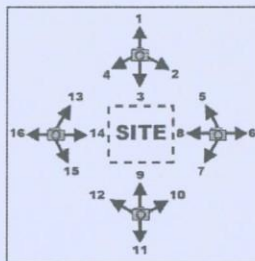

- *The following list of Additional Submittal Information is not required for a Pre-Application meeting, unless indicated below by staff prior to the submittal of this request.*
- *Applicants are advised to provide any additional information listed below. This will assist staff to provide the applicant with direction regarding an application.*

Additional Submittal Information

- Site Plan (two copies)
- Subdivision plan (two copies)
- Floor Plans (two copies)
- Elevations (two copies)
- Landscape plans (two copies)
- H.O.A. Approval letter
- Sign Criteria Regulations & Language (two copies)
- Material Samples – color chips, sawing fabric etc.
- Cross Sections – for all cuts and fills
- Conceptual Grading & Drainage Plan (three copies)
- Exterior Lighting – provide cut sheets, details and photometrics for any proposed exterior lighting.
- Boundary Survey (required for minor land divisions)
- Areal of property that includes property lines and highlighted area abandonment request.
- One copy of the recorded document for the area that is requested to be abandoned. Such as: subdivision plat, map of dedication, GLO (General Land Office) federal patent roadway easement, or separate dedication document. A copy of most recorded documents to be abandoned may be purchased at the City of Scottsdale Records Dept. (480-312-2356), or the Maricopa County Recorder's Office (602-506-3535). A copy of the General Land Office (GLO) federal patent roadway easement may be purchased from the Bureau of Land Management (602-417-9200).

Planning, Neighborhood & Transportation Division

7447 E Indian School Road Ste 105, Scottsdale, AZ 85251 Phone: 480-312-7000 Fax: 480-312-7088

VIA EMAIL bob@dolceco.com

GLIMCHER

January 31, 2012

Mr. Bob Nuttall
Dolce & Companies Corporation

RE: Dolce
Scottsdale Quarter
Scottsdale, AZ

Dear Bob:

This letter is notification that the AWNING plan for **DOLCE** at **SCOTTSDALE QUARTER** are being returned as "**Approved as Noted**" with the following conditions:

Nothing in this letter shall be construed to expand Landlord's scope of work beyond that called for in the Lease Agreement.

Tenant is responsible for code compliance for Tenant's work.

Any attached written comments.

Any other comments as marked on this returned submission.

Should you have any questions, please do not hesitate to contact me at 614.887.5657 or abogart@glimcher.com.

Sincerely,

KIERLAND CROSSING LLC



Alan Bogart
Project Manager

Enclosures

Cc: Tenant File
Mall Operations Director

TENANT TO MATCH SHAPE
LOOK OF THESE AROUND
AT SUITS OAK
AWAITED LOCATION.



Gift Cards

Facials

Spray Tan

Weddings

Massage

Make-up

SALON & SPA

• HOT TUBS • AND MORE

Assignment / Direction

769 -PA- 2023
Case Type DR/SA

SA / (PA)

- Possible ~~7-Day Review~~ Staff Approval
- Schedule PA meeting after ~~next Tuesday~~
- Speak with Van Ker
- Check History/Related Projects DR
- Be Mindful of Neighbors / HOA Approval
- General Plan Land Use _____
- Check Landscaping _____
- Design Guidelines Q
- Bring to discuss at area team meeting
- Development Review Staff Meeting
 - Misc. (upcoming pre-apps, SA)
- Dirt
- Additional Notes _____

Coordinator ~~Benard~~ CWAF

Invite to PA _____

- General Plan _____
- Transportation _____
- Drainage _____
- Water/Sewer _____
- Fire _____
- Building _____
- Economic Dev. _____
- Design Review Team _____

Chapter 5 Aviation: Height, Disclosure, Noise Sensitive, Avigation Easement, Sound Attenuation, Short Form, Long Form



2013-2014 AWNING AND MARINE FABRICS

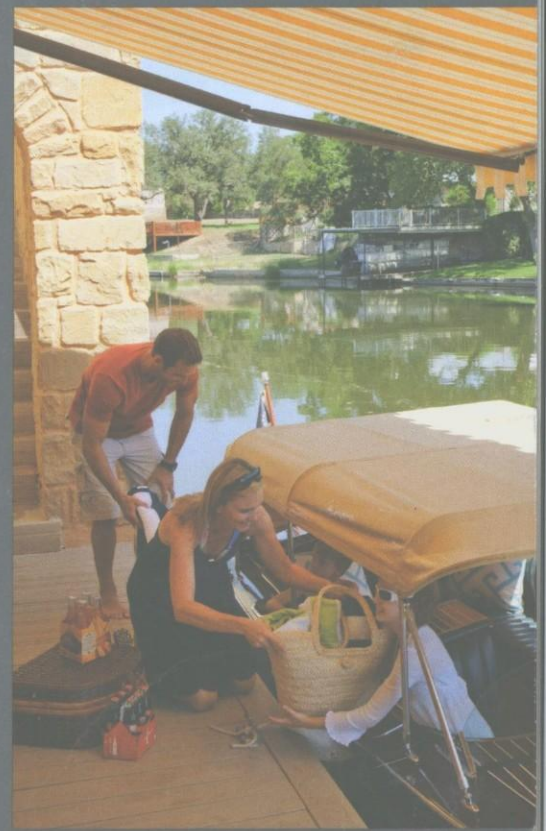
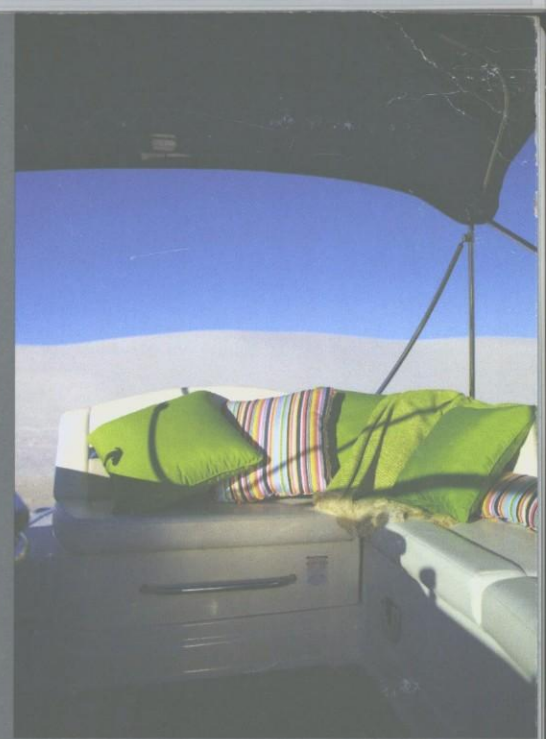
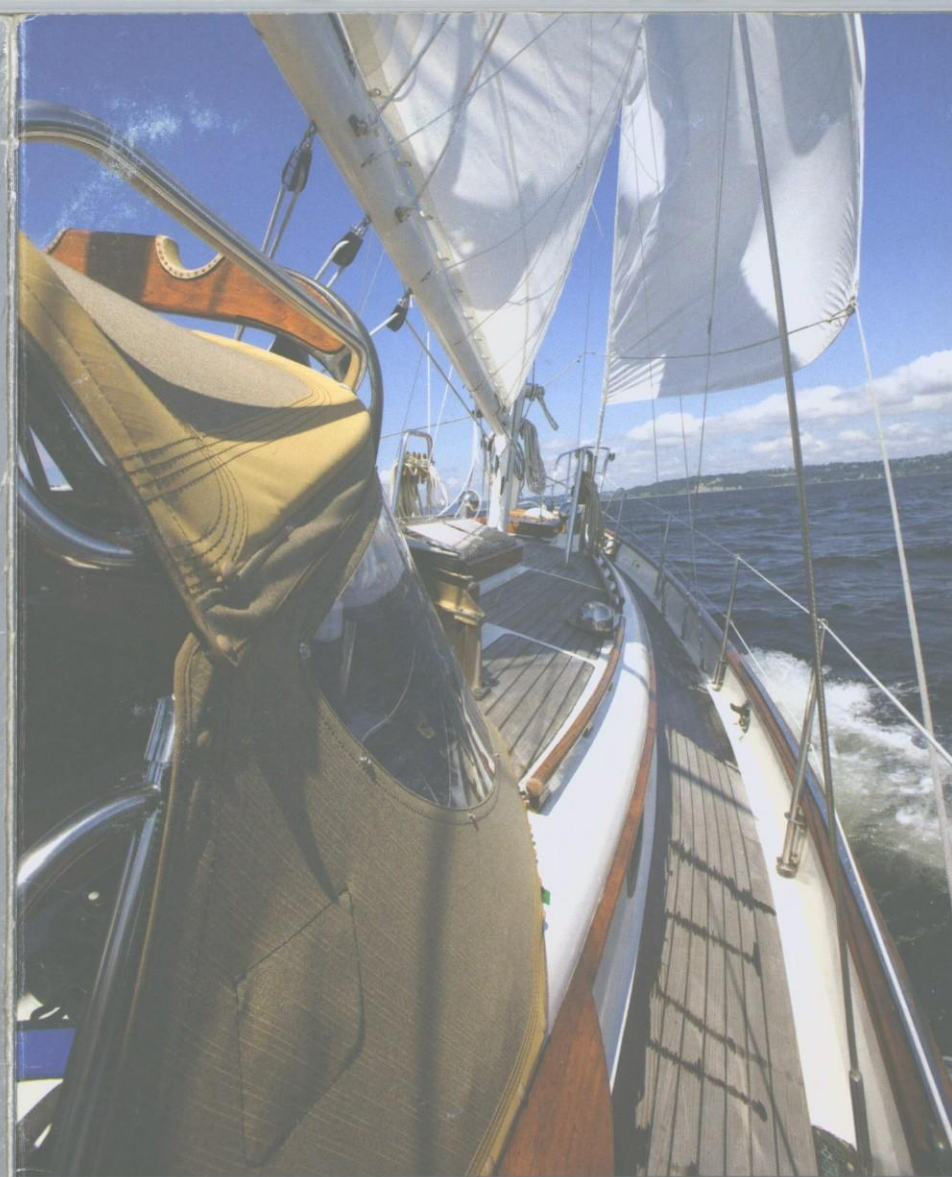
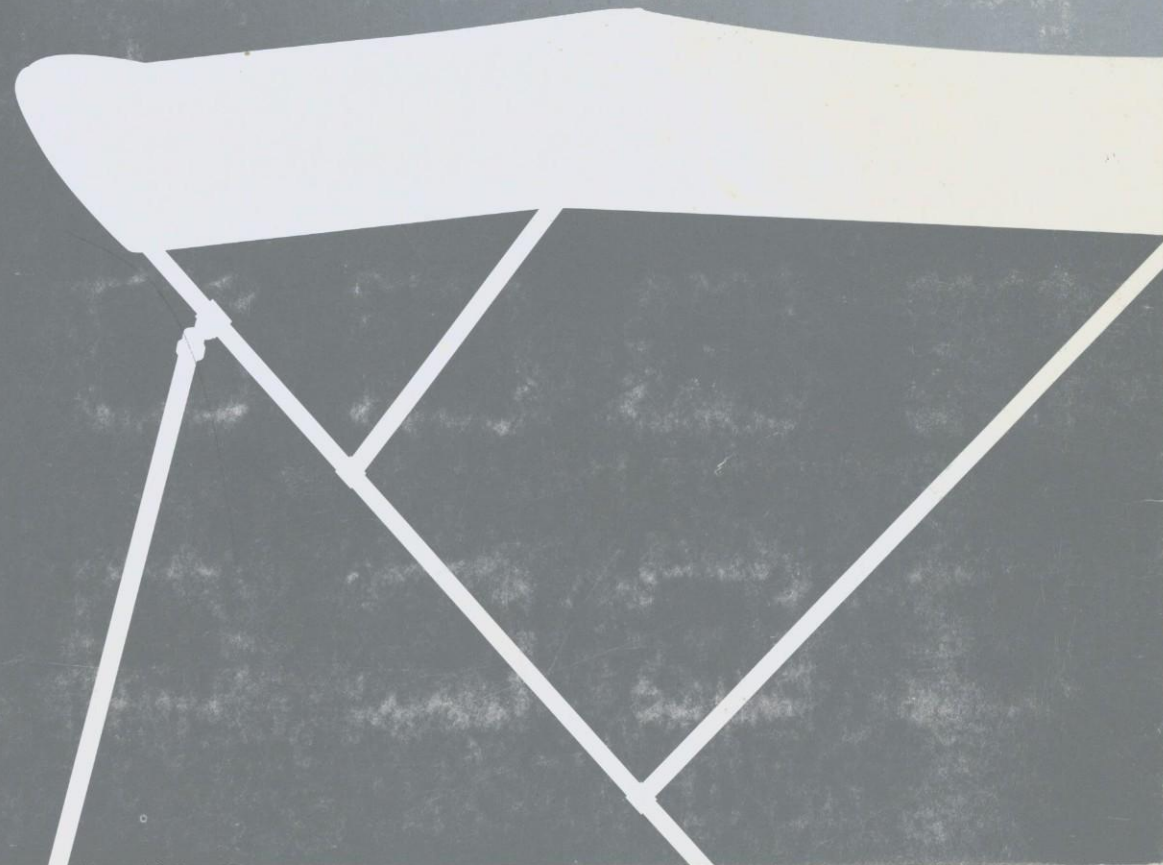

Designs that have sea legs We're as passionate about the water as you are. And it shows. Besides creating the #1 trusted marine fabric in the world, we offer a wide variety of fabrics from Sunbrella Clarity to Sunbrella Supreme, to marine-grade Sunbrella, perfect for your bimini or dodger. So whether power or sail, above deck or below, Sunbrella makes it easy to create seamless designs that outperform the elements nautical mile after mile. Get ready to fall in love with the water all over again.





GINKGO
4685-0000



BASIL
4688-0000



FERN
4671-0000



ALPINE
4655-0000



BLACK
4608-0000



TRUE BROWN
4621-0000



TAN
4614-0000



NUTMEG
4686-0000



RUST
4689-0000



TUSCAN
4677-0000



ORANGE
4609-0000



SUNFLOWER YELLOW
4602-0000



BUTTERCUP
4635-0000

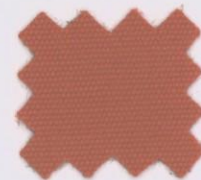

LOGO RED
4666-0000



JOCKEY RED
4603-0000



TERRACOTTA
4622-0000



BURGUNDY
4631-0000

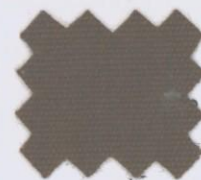

MAHOGANY
4667-0000



BLACK CHERRY
4640-0000

CARE AND CLEANING

One of the best ways to keep Sunbrella fabrics looking good and to delay the need for deep cleaning is to rinse regularly with clear water to help prevent dirt from becoming deeply embedded in the fabric.

Sunbrella fabrics can be cleaned while still on an awning frame or boat top. Simply brush away loose dirt, rinse and clean with a mild, lukewarm soapy solution. Rinse thoroughly and allow to air dry. For detailed cleaning instructions, visit www.sunbrella.com/cleaning.

10-YEAR LIMITED WARRANTY

This limited warranty protects the original purchaser from Sunbrella awning and marine fabric becoming unserviceable due to color or strength loss from normal usage and exposure conditions, including sunlight, mildew and atmospheric chemicals. The limited warranty coverage period is ten years from the date of original installation (five years for specialty fabrics Sunbrella Plus, Supreme and Clarity). For more information about the Sunbrella limited warranty, visit www.sunbrella.com/warranty.

ALL FABRICS ARE 100% SUNBRELLA® ACRYLIC. SUNBRELLA FABRICS ARE NON FIRE RETARDANT. DO NOT EXPOSE TO EXTREME HEAT OR FIRE.



SUNBRELLA (9oz)
BLACK 4608-0000

The premier performance fabric for awning and marine applications. With its legendary combination of durability, water repellency, breathability and beautiful style, Sunbrella® fabric is the perfect canvas for shading on land or at sea.



SUNBRELLA PLUS (10oz)
BLACK 8408-0000

A traditional Sunbrella awning and marine fabric with a durable polyurethane undercoating for superior water resistance. Sunbrella Plus uses standard Sunbrella colors for easy color coordination and is ideal wherever water resistance is essential.



SUNBRELLA CLARITY (10oz) **NEW**
BLACK 83008-0000

For awnings that need to look their best but won't get regular cleaning, Clarity features a durable water-resistant polyurethane undercoating and a special finish that uses the natural elements of sunlight and rain to remove organic contaminants and stains such as streaks caused by roof run-off.



SUNBRELLA SUPREME (12.5oz)
BLACK 9408-0000

A luxurious, waterproof exterior marine fabric featuring Sunbrella canvas on the exterior face, and a special Sunbrella flocking on the reverse side. The unique bonding process creates a waterproof Sunbrella canvas with a beautifully soft headliner underneath.



CREST BIRCH **NEW**
4660-0000



CREST ASH **NEW**
4662-0000



CREST DENIM **NEW**
4661-0000

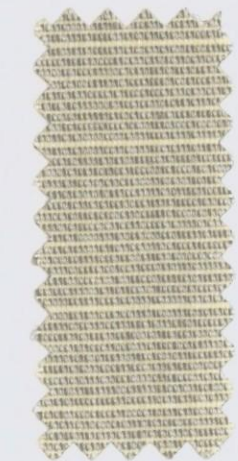

SILICA SILVER
4862-0000



SILICA DUNE
4859-0000



SILICA BARLEY
4858-0000



SILICA SESAME
4860-0000



SILICA STONE
4861-0000

! SUNBRELLA SILICA FABRICS ARE DISTINCTLY DIFFERENT FROM FRONT TO BACK. EITHER SIDE IS USABLE. PLEASE BE CONSISTENT IN ORIENTATION.



HEMLOCK TWEED
4605-0000



ROYAL BLUE TWEED
4617-0000

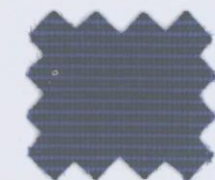

MEDITERRANEAN BLUE TWEED
4653-0000

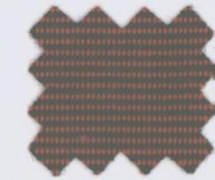

DUBONNET TWEED
4606-0000

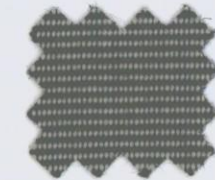

CHARCOAL TWEED
4607-0000



WALNUT BROWN TWEED
4618-0000

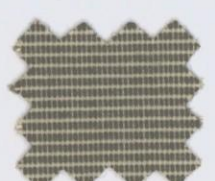

LINEN TWEED
4654-0000

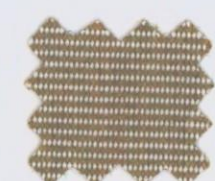

MOCHA TWEED
4616-0000



TRESKO LINEN
4695-0000



TRESKO BRASS
4658-0000

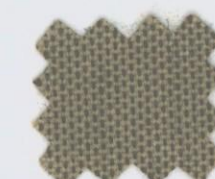

TRESKO BIRCH
4696-0000



TRESKO GINGER
4697-0000



TRESKO CLAY
4698-0000



TRESKO BRICK
4699-0000



TRESKO INDIGO **NEW**
4694-0000



NATURAL
4604-0000



OYSTER
4642-0000



PARCHMENT
4683-0000

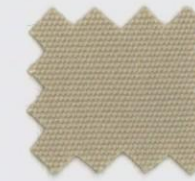

LINEN
4633-0000

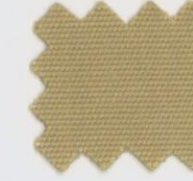

WHEAT
4674-0000



TOAST
4628-0000



HEATHER BEIGE
4672-0000



BEIGE
4620-0000

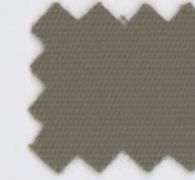

COCOA
4676-0000

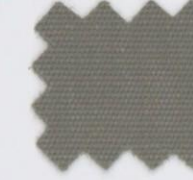

TAUPE
4648-0000



SILVER
4651-0000

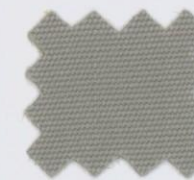

CADET GREY
4630-0000



CHARCOAL GREY
4644-0000



SMOKE
4615-0000



SLATE
4684-0000



MARINE BLUE
4678-0000



CAPTAIN NAVY
4646-0000



NAVY
4626-0000



CONCORD
4665-0000



PACIFIC BLUE
4601-0000



OCEAN BLUE
4679-0000



MEDITERRANEAN BLUE
4652-0000



SAPPHIRE BLUE
4641-0000



SKY BLUE
4624-0000



CAPRI
4675-0000

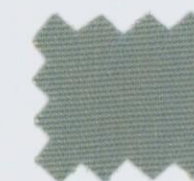

SPA
4673-0000

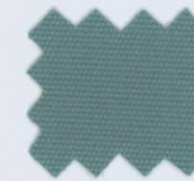

AQUAMARINE
4623-0000



ARUBA
4612-0000



TURQUOISE
4610-0000



PERSIAN GREEN
4643-0000



SEAGRASS GREEN
4645-0000



ERIN GREEN
4600-0000



FOREST GREEN
4637-0000



IVY **NEW**
4632-0000



ASPEN
4668-0000

AVAILABLE WIDTHS AND FINISHES

NAME	46" (116.8 CM)	60" (152.4 CM)	60" PLUS	60" CLARITY	60" SUPREME SAME COLOR FLOOR	60" SUPREME LINEN FLOOR	80" (203.2 CM)	80" PLUS
ERIN GREEN	4600-0000							
PACIFIC BLUE	4601-0000	6001-0000	8401-0000	83001-0000			80001-0000	84001-0000
SUNFLOWER YELLOW	4602-0000			83002-0000				
JOCKEY RED	4603-0000	6003-0000	8403-0000	83003-0000				
NATURAL	4604-0000	6004-0000	8404-0000					
HEMLOCK TWEED	4605-0000	6005-0000						
DUBONNET TWEED	4606-0000	6006-0000	8406-0000					
CHARCOAL TWEED	4607-0000	6007-0000						
BLACK	4608-0000	6008-0000	8408-0000	83008-0000	9408-0000	9408-0001	80008-0000	84008-0000
ORANGE	4609-0000							
TURQUOISE	4610-0000	6010-0000						
ARUBA	4612-0000							
TAN	4614-0000							
SMOKE	4615-0000							
MOCHA TWEED	4616-0000							
ROYAL BLUE TWEED	4617-0000	6017-0000	8417-0000	83017-0000				
WALNUT BROWN TWEED	4618-0000							
BEIGE	4620-0000	6020-0000		83020-0000				
TRUE BROWN	4621-0000	6021-0000						
TERRACOTTA	4622-0000			83022-0000				
AQUAMARINE	4623-0000	6023-0000	8423-0000					
SKY BLUE	4624-0000							
NAVY	4626-0000	6026-0000						
TOAST	4628-0000	6028-0000	8428-0000	83028-0000			80028-0000	84028-0000
CADET GREY	4630-0000	6030-0000	8430-0000	83030-0000			80030-0000	84030-0000
BURGUNDY	4631-0000	6031-0000	8431-0000	83031-0000			80031-0000	84031-0000
IVY	4632-0000	6032-0000						
LINEN	4633-0000	6033-0000		83033-0000	9433-0000			
BUTTERCUP	4635-0000							
FOREST GREEN	4637-0000	6037-0000	8437-0000	83037-0000				
BLACK CHERRY	4640-0000							
SAPPHIRE BLUE	4641-0000							
OYSTER	4642-0000	6042-0000	8442-0000					
PERSIAN GREEN	4643-0000	6043-0000	8443-0000					
CHARCOAL GREY	4644-0000	6044-0000		83044-0000				
SEAGRASS GREEN	4645-0000			83045-0000				
CAPTAIN NAVY	4646-0000	6046-0000	8446-0000	83046-0000	9446-0000	9446-0001	80046-0000	84046-0000
TAUPE	4648-0000	6048-0000		83048-0000				
SILVER	4651-0000	6051-0000						
MEDITERRANEAN BLUE	4652-0000	6052-0000						
MEDITERRANEAN BLUE TWEED	4653-0000	6053-0000						
LINEN TWEED	4654-0000	6054-0000						
ALPINE	4655-0000	6055-0000						
TRESCO BRASS	4658-0000			83058-0000				
CREST BIRCH	4660-0000							
CREST DENIM	4661-0000							
CREST ASH	4662-0000							
CONCORD	4665-0000	6065-0000						
LOGO RED	4666-0000	6066-0000						
MAHOGANY	4667-0000							
ASPEN	4668-0000							
FERN	4671-0000							
HEATHER BEIGE	4672-0000	6072-0000						
SPA	4673-0000							
WHEAT	4674-0000							
CAPRI	4675-0000	6075-0000						
COCOA	4676-0000							
TUSCAN	4677-0000			83077-0000				
MARINE BLUE	4678-0000	6078-0000						
OCEAN BLUE	4679-0000	6079-0000	8479-0000					
PARCHMENT	4683-0000	6083-0000						
SLATE	4684-0000							
GINKGO	4685-0000							
NUTMEG	4686-0000							
BAŞIL	4688-0000							
RUST	4689-0000							
TRESCO INDIGO	4694-0000							
TRESCO LINEN	4695-0000							
TRESCO BIRCH	4696-0000							
TRESCO GINGER	4697-0000							
TRESCO CLAY	4698-0000							
TRESCO BRICK	4699-0000							
SILICA BARLEY	4858-0000							
SILICA DUNE	4859-0000							
SILICA SESAME	4860-0000							
SILICA STONE	4861-0000							
SILICA SILVER	4862-0000							



1961	Mid 70's	Early 80's	2002	50	2011
Revolutionary new Sunbrella® awning fabrics dramatically outlast cotton canvas.	Sunbrella marine fabrics begin protecting boats and boaters worldwide.	Sunbrella casual furniture fabrics turn patios into outdoor rooms.	Beautiful Sunbrella residential fabrics mean indoor furniture is now stress-free.		Celebrated 50 years in the industry.



FOR MORE INFORMATION ABOUT THE FABRICS IN THIS CARD CONTACT YOUR SUNBRELLA® SALES REPRESENTATIVE OR CALL 336.221.2211.
WWW.SUNBRELLA.COM

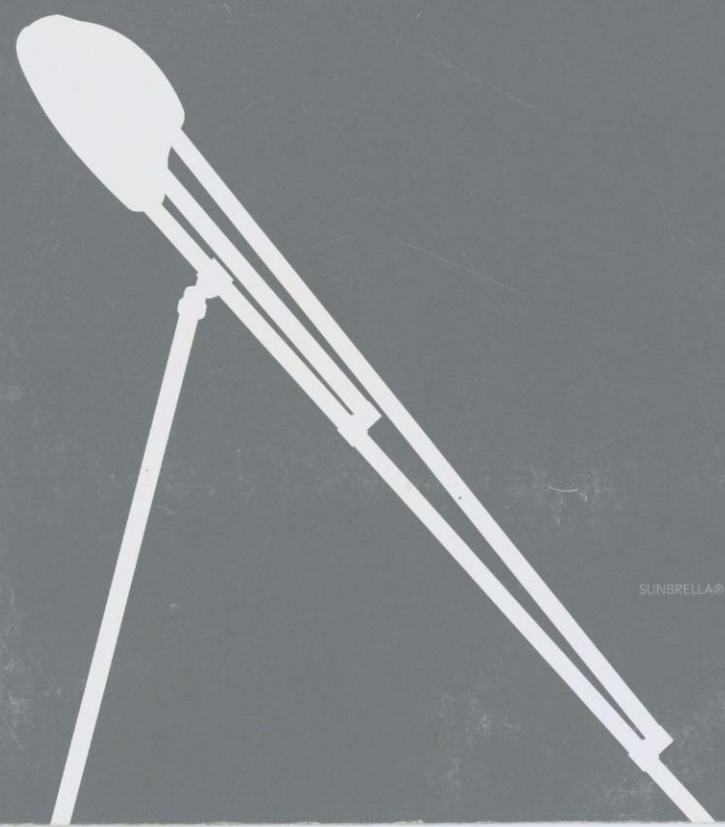

SIGNATURE SERIES

4789-0000

MANHATTAN CLASSIC

REPEAT: 15.25"W

WIDTH: 46"

SELVEDGE: ↑

100% SUNBRELLA® ACRYLIC

TRIVANTAGE 

ORDER DONE GOOD CALL

1831

34-DR-2013

7/2/13

TRIVANTAGE™ IS A TRADEMARK OF GLEN RAVEN, INC.



MADE WITH 100% SUNBRELLA® ACRYLIC

4789-0000	46" (116.8 cm)
46" Plus	46" (116.8 cm)
80" Plus	80" (203.2 cm)
90" Plus	90" (228.6 cm)
40" View	40" (101.6 cm)
40" Supreme	40" (101.6 cm)
40" Supreme	40" (101.6 cm)
40" Supreme	40" (101.6 cm)
40" Supreme	40" (101.6 cm)

AVAILABLE IN STYLES

15.25" (38.7 cm) REPEAT

SIGNATURE SERIES

MANHATTAN CLASSIC