



Development Review (Minor) Staff Approval

172-SA-2015#2

AT&T (X086) - Scottsdale
Stadium Antenna Modifications

APPLICATION INFORMATION

| | | | |
|-------------------|----------------------|------------|---|
| LOCATION: | 3629 N Drinkwater Bl | APPLICANT: | Steve Olsen |
| PARCEL: | 130-24-001A | COMPANY: | At&T Mobility/Bechtel Communications |
| Q.S.: | 16-45 | ADDRESS: | 2075 W Pinnacle Peak Rd 110 Phoenix, AZ 85027 |
| CODE VIOLATION #: | | PHONE: | 520-743-6087 |

Request: Modifications to antennas layout approved with case 172-SA-2015. This approval removed the stacked configuration. All antennas are now side-by-side.

STIPULATIONS

1. Plans submitted for permits shall match those submitted by Bechtel and AT&T with a date of 6/10/2015 and approved by City Staff on 7/23/2015.
2. All antennas, radio equipment, TMA's, Quadplexers and mounting hardware shall be painted to match the color of the ball field light pole.
3. TMA's and Quadplexers shall be mounted behind the antennas.
4. Antennas pipe mounts shall be trimmed to match the height of the antennas.
5. Coaxial cables fed into the bottom of the antennas shall be screened from view by a shroud, which shall be painted and textured to match the antenna.
6. Coordinate lighting requirements with stadium staff and Mucso lighting.
7. Coordinate all construction schedules with Scottsdale Stadium staff. Contact Jeff Cesaretti at 480-312-2380.
8. Prior to any construction or blue staking, schedule a pre-construction meeting with Inspection Services by calling 480-312-5750, and contact the Stadium Coordinator at 480-312-2380.

CONSTRUCTION DOCUMENT PLAN REVIEW SUBMITTAL REQUIREMENTS

Submit one copy of this approval letter, and a completed Owner/Builder form if applicable, and a permit application along with the following plan set(s) to the One-Stop-Shop for review:

PLANS:

☒ 4 sets of plans and 2 additional site plan and elevation.

Expiration of Development Review (Minor) Approval

This approval expires two (2) years from date of approval if a permit has not been issued, or if no permit is required, work for which approval has been granted has not been completed.

Staff Signature:

DATE:

7-23-2015

Planning and Development Services

7447 East Indian School Road, Suite 105, Scottsdale, Arizona 85251 Phone: 480-312-7000 Fax: 480-312-7088

City of Scottsdale's Website: www.scottsdaleaz.gov

172-SA-2015#2

Pre-Application No.: 320 -PA- 15 Submittal Date: 7-9-15



Type 1 or 2 WCF Development Review (Minor)
(Administrative Staff Approval)
Development Application Checklist

Official Use:

City Staff Contact: NiedererEmail: kniederer@scottsdaleaz.govPhone: 480-312-2953Project Name: AT&T X086 - Scottsdale StadiumProperty's Address: 3629 NORTH DRINKWATER DRIVEA.P.N.: 130-24-001AProperty's Zoning District Designation: R-5Application Request: Revision to 172-SA-2015 WCF antenna designOwner: Reed PryorApplicant: Steve OlsonCompany: City of ScottsdaleCompany: AT&T Mobility / Bechtel CommAddress: 3939 CIVIC CENTER PLAZAAddress: 2075 W. Pinnacle Peak, #210Phone: 480-312-7275

Fax:

Phone: 520-743-6087

Fax:

E-mail: rpryor@scottsdaleaz.govE-mail: stolson@bechtel.com

Submittal Requirements: Please submit materials requested below. All plans must be folded.

☒ Completed Application (this form) and Application Fee –
\$460.00 (fee subject to change every July)

☐ Landscape Plan (2) 24" x 36" folded. Indicate location of existing and new plants, location and dimension of paving, a plant palette with names, symbols, sizes, spacing & quantities, and open space/landscaping calculations.

☒ Affidavit of Authority to Act for Property Owner, letter of authorization, or signature below

☐ Property Owners Association Input

☐ Material Samples – color chips, glazing, etc.

☒ Request for Site Visits and/or Inspections form

☒ Site plan (2) 24" x 36" folded. Indicate the extent and location of antenna additions, buildings and other structures, including all equipment cabinets. Site plan shall indicate dimensions of existing and proposed structures, dimensions of existing and proposed ROW, setbacks and sight distance visibility triangles.

☒ Narrative – the WCF request. This shall include efforts made to minimize the visual impact of the antennas and equipment cabinets.

☒ Color photographs of site – include area of request

☒ Photo simulations of proposed WCF. In ESL areas, include photosim from nearest single family lots.

☒ Map showing other existing or planned WCF's that will be used by Provider making the application. (describe height, mounting style & number of antennas on WCF)

☒ Community Notification Documentation. Notify all property owners within 750 feet of site. Submit names and addresses of all properties that were notified, submit a copy of the letter that was sent and the date that letter was mailed. Letters shall be mailed at least 15 days prior to submittal.

☒ Map of service area for proposed WCF

☒ Schedule a meeting with Keith Niederer 480-312-2953 when ready to submit this application.

☒ Elevation Drawings or Color Photo simulations (2) 24" x 36" folded. – of new additions, buildings, screening, poles or other changes with materials and colors noted and keyed

☒ Other: RF Report

Please indicate in the checkbox below the requested review methodology (please see the descriptions on page 2):

☒ Enhanced Application Review: I hereby authorize the City of Scottsdale to review this application utilizing the Enhanced Application Review methodology.

☐ Standard Application Review: I hereby authorize the City of Scottsdale to review this application utilizing the Standard Application Review methodology.

Owner Signature

Agent/Applicant Signature

Planning, Neighborhood & Transportation

7447 East Indian School Road Suite 105, Scottsdale, Arizona 85251 Phone: 480-312-7000 Fax: 480-312-7088

City of Scottsdale's Website: www.scottsdaleaz.gov

Page 1 of 4

Revision Date: 04/15/2013

AT&T SITE NO. X086 - SCOTTSDALE STADIUM

EXISTING CONDITIONS
VIEW FROM SOUTH



AT&T SITE NO. X086 - SCOTTSDALE STADIUM

PROPOSED CONDITIONS
VIEW FROM SOUTH



AT&T SITE NO. X086 - SCOTTSDALE STADIUM

EXISTING CONDITIONS
VIEW FROM EAST



AT&T SITE NO. X086 - SCOTTSDALE STADIUM

PROPOSED CONDITIONS
VIEW FROM EAST



PROJECT # 14-257
DATE: 06.15.2015

AT&T SITE NO. X086 - SCOTTSDALE STADIUM



EXISTING CONDITIONS
VIEW FROM SOUTHEAST



FM
GROUP INC
PROJECT # 14-257
DATE: 12.08.2014

AT&T SITE NO. X086 - SCOTTSDALE STADIUM



PROPOSED CONDITIONS
VIEW FROM SOUTHEAST



PROJECT # 14-257
DATE: 06.15.2015

AT&T SITE NO. X086 - SCOTTSDALE STADIUM



EXISTING CONDITIONS
VIEW FROM SOUTH



AT&T SITE NO. X086 - SCOTTSDALE STADIUM

PROPOSED CONDITIONS
VIEW FROM SOUTH



AT&T SITE NO. X086 - SCOTTSDALE STADIUM



EXISTING CONDITIONS
VIEW FROM SOUTHEAST



AT&T SITE NO. X086 - SCOTTSDALE STADIUM

PROPOSED CONDITIONS
VIEW FROM SOUTHEAST



PROJECT # 14-257
DATE: 06.15.2015

AT&T SITE NO. X086 - SCOTTSDALE STADIUM



EXISTING CONDITIONS
VIEW FROM EAST



AT&T SITE NO. X086 - SCOTTSDALE STADIUM

PROPOSED CONDITIONS
VIEW FROM EAST



AT&T SITE NO. X086 - SCOTTSDALE STADIUM

EXISTING CONDITIONS
VIEW FROM NORTHEAST



PROJECT # 14-257
DATE: 11.13.2014

AT&T SITE NO. X086 - SCOTTSDALE STADIUM

PROPOSED CONDITIONS
VIEW FROM NORTHEAST



AT&T SITE NO. X086 - SCOTTSDALE STADIUM



EXISTING CONDITIONS
VIEW FROM NORTHEAST



PROJECT # 14-257
DATE: 11.13.2014

AT&T SITE NO. X086 - SCOTTSDALE STADIUM



PROPOSED CONDITIONS
VIEW FROM NORTHEAST



AT&T SITE NO. X086 - SCOTTSDALE STADIUM

EXISTING CONDITIONS
VIEW FROM NORTH



AT&T SITE NO. X086 - SCOTTSDALE STADIUM

PROPOSED CONDITIONS
VIEW FROM NORTH



AT&T SITE NO. X086 - SCOTTSDALE STADIUM



EXISTING CONDITIONS
VIEW FROM WEST



AT&T SITE NO. X086 - SCOTTSDALE STADIUM



PROPOSED CONDITIONS
VIEW FROM NORTH



AT&T SITE NO. X086 - SCOTTSDALE STADIUM



EXISTING CONDITIONS
VIEW FROM NORTH



PROJECT # 14-257
DATE: 12.08.2014

AT&T SITE NO. X086 - SCOTTSDALE STADIUM

PROPOSED CONDITIONS
VIEW FROM NORTH





APPLICATION NARRATIVE
July 7, 2015

AT&T X086 / Scottsdale Stadium

City of Scottsdale Zoning Case: 172-SA-2015 (Request for Revision)

PROPOSAL: This is a request for revision to Development Review (Minor) Staff Approval 172-SA-2015 dated 5/27/15 issued to AT&T. The revision is being requested due to a change in the approved antenna design for the AT&T cell site located at Scottsdale Stadium. To summarize the change in antenna design, the antenna count remains at (6) antennas as previously approved. All antennas are now side-by-side and (5) of the (6) antennas are now six inches shorter than originally proposed. The "stacked" configuration originally approved for the third array has been eliminated because one of the original 3' wide by 6' long Sector Split antennas is no longer needed. Two of the arrays remain 3' wide, as they were previously. The dimension of the third array is 4'-4" wide since the antennas are now side-by-side.

SITE LOCATION: 3629 NORTH DRINKWATER DRIVE

SIZE: No change is proposed to the existing indoor equipment shelter. No height increase is proposed for the replacement light pole.

| | |
|------------------------|---------------|
| CURRENT ZONING: | R-5 DO |
| Zoning to North: | O-S DO |
| Zoning to East: | R-5 DO |
| Zoning to South: | C-2 |
| Zoning to West: | D/M-2 SC DO |

APPLICANT: AT&T Mobility, 1355 W. University, Flr. 3, Mesa, AZ 85201

CONTACT: Steve Olson (Applicant) at stolson@bechtel.com or 520-743-6087
Keith Niederer (City Planner) at kniederer@scottsdaleaz.gov or 480-312-2953



City of Scottsdale Cash Transmittal

102397

Received From :

AT&T Bechtel
2075 W PINNACLE PEAK RD STE 110
SCOTTSDALE, AZ
520-743-6087

Bill To :

AT&T MOBILITY/BECHTEL COMMUNICATIONS
2075 W PINNACLE PEAK RD 110
PHOENIX, AZ 85027
520-743-6087

Reference # 320-PA-2015

Issued Date 7/9/2015

Address 3629 N DRINKWATER BL

Paid Date 7/9/2015

Subdivision

Payment Type CREDIT CARD

Marketing Name

Lot Number

Cost Center

MCR

County No

Metes/Bounds No

APN 130-24-001A

Gross Lot Area 0

Water Zone

Owner Information

NAOS Lot Area 0

Water Type

CITY OF SCOTTSDALE

Net Lot Area

Sewer Type

3939 N. DRINKWATER BLVD

Number of Units 1

Meter Size

SCOTTSDALE, AZ 85251

Density

QS 16-45

480-484-7009

| Code | Description | Additional | Qty | Amount | Account Number |
|------|-------------------------------|------------|-----|----------|-----------------|
| 3232 | WIRELESS COMM FACILITY (CASE) | | 1 | \$460.00 | 100-21300-44221 |

SIGNED BY STEVE OLSON ON 7/9/2015

Total Amount **\$460.00**

(When a credit card is used as payment I agree to pay the above total amount according to the Card Issuer Agreement.)

TO HAVE WATER METER SET - CALL 480-312-5650 AND REFER TO TRANSMITTAL # 102397

GENERAL NOTES

NOTES:

1. FOR THE PURPOSE OF CONSTRUCTION DRAWING, THE FOLLOWING DEFINITIONS SHALL APPLY:

| | SITE CONSTRUCTED BY BECHTEL | SITE CONSTRUCTED BY OTHER CONTRACTOR |
|---------------|------------------------------|--------------------------------------|
| CONTRACTOR | -BECHTEL | OTHER CONTRACTOR |
| SUBCONTRACTOR | -GENERAL CONTRACTOR (CONST.) | OTHER CONTRACTOR'S SUBCONTRACTOR |
| OWNER | -AT&T MOBILITY | AT&T MOBILITY |
| OEM | -ORIGINAL EQUIPMENT MFR. | ORIGINAL EQUIPMENT MFR. |

- PRIOR TO THE SUBMISSION OF BIDS, THE BIDDING SUBCONTRACTOR SHALL VISIT THE CELL SITE TO FAMILIARIZE WITH THE EXISTING CONDITIONS AND TO CONFIRM THAT THE WORK CAN BE ACCOMPLISHED AS SHOWN ON THE CONSTRUCTION DRAWINGS. ANY DISCREPANCY FOUND SHALL BE BROUGHT TO THE ATTENTION OF CONTRACTOR.
- ALL MATERIALS FURNISHED AND INSTALLED SHALL BE IN STRICT ACCORDANCE WITH ALL APPLICABLE CODES, REGULATIONS, AND ORDINANCES. SUBCONTRACTOR SHALL ISSUE ALL APPROPRIATE NOTICES AND COMPLY WITH ALL LAWS, ORDINANCES, RULES, REGULATIONS, AND LAWFUL ORDERS OF ANY PUBLIC AUTHORITY REGARDING THE PERFORMANCE OF THE WORK.
- ALL WORK CARRIED OUT SHALL COMPLY WITH ALL APPLICABLE MUNICIPAL AND UTILITY COMPANY SPECIFICATIONS AND LOCAL JURISDICTIONAL CODES, ORDINANCES AND APPLICABLE REGULATIONS.
- DRAWINGS PROVIDED HERE ARE NOT TO BE SCALED AND ARE INTENDED TO SHOW OUTLINE ONLY.
- UNLESS NOTED OTHERWISE, THE WORK SHALL INCLUDE FURNISHING MATERIALS, EQUIPMENT, APPURTENANCES, AND LABOR NECESSARY TO COMPLETE ALL INSTALLATIONS AS INDICATED ON THE DRAWINGS.
- THE SUBCONTRACTOR SHALL INSTALL ALL EQUIPMENT AND MATERIALS IN ACCORDANCE WITH MANUFACTURER'S RECOMMENDATIONS UNLESS SPECIFICALLY STATED OTHERWISE.
- IF THE SPECIFIED EQUIPMENT CANNOT BE INSTALLED AS SHOWN ON THESE DRAWINGS, THE SUBCONTRACTOR SHALL PROPOSE AN ALTERNATIVE INSTALLATION FOR APPROVAL BY THE CONTRACTOR.
- THE SUBCONTRACTOR SHALL DETERMINE ACTUAL ROUTING OF CONDUIT, POWER AND T1 CABLES, GROUNDING CABLES AS SHOWN ON THE POWER, GROUNDING AND TELCO PLAN DRAWING. SUBCONTRACTOR SHALL UTILIZE EXISTING TRAYS AND/OR SHALL ADD NEW TRAYS AS NECESSARY. SUBCONTRACTOR SHALL CONFIRM THE ACTUAL ROUTING WITH THE CONTRACTOR. ROUTING OF TRENCHING SHALL BE APPROVED BY CONTRACTOR.
- THE SUBCONTRACTOR SHALL PROTECT EXISTING IMPROVEMENTS, PAVEMENTS, CURBS, LANDSCAPING AND STRUCTURES. ANY DAMAGED PART SHALL BE REPAIRED AT SUBCONTRACTOR'S EXPENSE TO THE SATISFACTION OF OWNER.
- THE SUBCONTRACTOR SHALL LEGALLY AND PROPERLY DISPOSE OF ALL SCRAP MATERIALS SUCH AS COAXIAL CABLES AND OTHER ITEMS REMOVED FROM THE EXISTING FACILITY. ANTENNAS REMOVED SHALL BE RETURNED TO THE OWNER'S DESIGNATED LOCATION.
- THE SUBCONTRACTOR SHALL LEAVE PREMISES IN CLEAN CONDITION.
- ALL CONCRETE REPAIR WORK SHALL BE DONE IN ACCORDANCE WITH AMERICAN CONCRETE INSTITUTE (ACI) 301.
- ANY NEW CONCRETE NEEDED FOR THE CONSTRUCTION SHALL HAVE 4000 PSI STRENGTH AT 28 DAYS UNLESS OTHERWISE SPECIFIED. ALL CONCRETING WORK SHALL BE DONE IN ACCORDANCE WITH ACI 318 CODE REQUIREMENTS.
- ALL STRUCTURAL STEEL WORK SHALL BE DONE IN ACCORDANCE WITH AISC SPECIFICATIONS.
- CONSTRUCTION SHALL COMPLY WITH SUBCONTRACT DOCUMENTS
- THE SUBCONTRACTOR SHALL VERIFY ALL EXISTING DIMENSIONS AND CONDITIONS PRIOR TO COMMENCING ANY WORK. ALL DIMENSIONS OF EXISTING CONSTRUCTION SHOWN ON THE DRAWINGS MUST BE VERIFIED. THE SUBCONTRACTOR SHALL NOTIFY THE CONTRACTOR OF ANY DISCREPANCIES PRIOR TO ORDERING MATERIAL OR PROCEEDING WITH CONSTRUCTION.
- THE EXISTING CELL SITE IS IN FULL COMMERCIAL OPERATION. ANY CONSTRUCTION WORK BY THE SUBCONTRACTOR SHALL NOT DISRUPT THE EXISTING NORMAL OPERATION. ANY WORK ON EXISTING EQUIPMENT MUST BE COORDINATED WITH THE CONTRACTOR. ALSO, WORK MAY NEED TO BE SCHEDULED FOR AN APPROPRIATE MAINTENANCE WINDOW USUALLY IN LOW TRAFFIC PERIODS AFTER MIDNIGHT.
- SINCE THE CELL SITE MAY BE ACTIVE, ALL SAFETY PRECAUTIONS MUST BE TAKEN WHEN WORKING AROUND HIGH LEVELS OF ELECTROMAGNETIC RADIATION. EQUIPMENT SHOULD BE SHUTDOWN PRIOR TO PERFORMING ANY WORK THAT COULD EXPOSE THE WORKERS TO DANGER. PERSONAL RF EXPOSURE MONITORS ARE REQUIRED TO BE WORN TO ALERT OF ANY DANGEROUS EXPOSURE LEVELS.
- THE SUBCONTRACTOR SHALL NOT USE OR INSTALL ANY MATERIAL CONTAINING ASBESTOS OR LEAD PAINT CONTENT. THE USE OF SUCH MATERIAL IS STRICTLY PROHIBITED.
- REMOVE UNUSED WIRING AND CONDUIT FROM EXPOSED AREAS. REMOVE UNUSED WIRING AND CONDUIT TO THE TRANSITION TO GRADE. ABANDON IN-PLACE UNDERGROUND WIRING AND CONDUIT.

DETAIL

1006

2

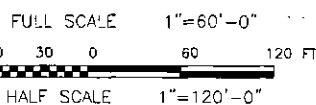

OVERALL SITE PLAN
SCALE: 1" = 60'-0"



BECHTEL INFRASTRUCTURE AND POWER CORPORATION

5275 WESTVIEW DRIVE
FREDERICK, MD. 21703
PHONE: (301) 228-6000

SITE NUMBER: X086 SITE NAME: OSBORN & SCOTTSDALE FA NUMBER: 10129642

3629 NORTH DRINKWATER DRIVE
SCOTTSDALE, AZ 85251



at&t
Mobility

1355 W. UNIVERSITY DRIVE
MESA, AZ 85201
PHONE: (480) 414-1829

| NO. | DATE | REVISIONS | BY | CHK | APP'D |
|--|----------|------------------------------|----|-----|-------|
| 2 | 06/10/15 | REISSUED FOR ZONING APPROVAL | SK | BK | TJ |
| 1 | 04/14/15 | REISSUED FOR ZONING APPROVAL | SK | BK | TJ |
| 0 | 04/01/15 | ISSUED FOR ZONING APPROVAL | SK | BK | TJ |
| SCALE: AS SHOWN DESIGNED BY: SK DRAWN BY: SK | | | | | |

AT&T MOBILITY

OVERALL SITE PLAN AND GENERAL NOTES

| JOB NUMBER | DRAWING NUMBER | REV |
|------------|------------------|-----|
| 25736-E25 | CO-0000-00548-02 | 2 |

22 x 34" SIZE

PSC

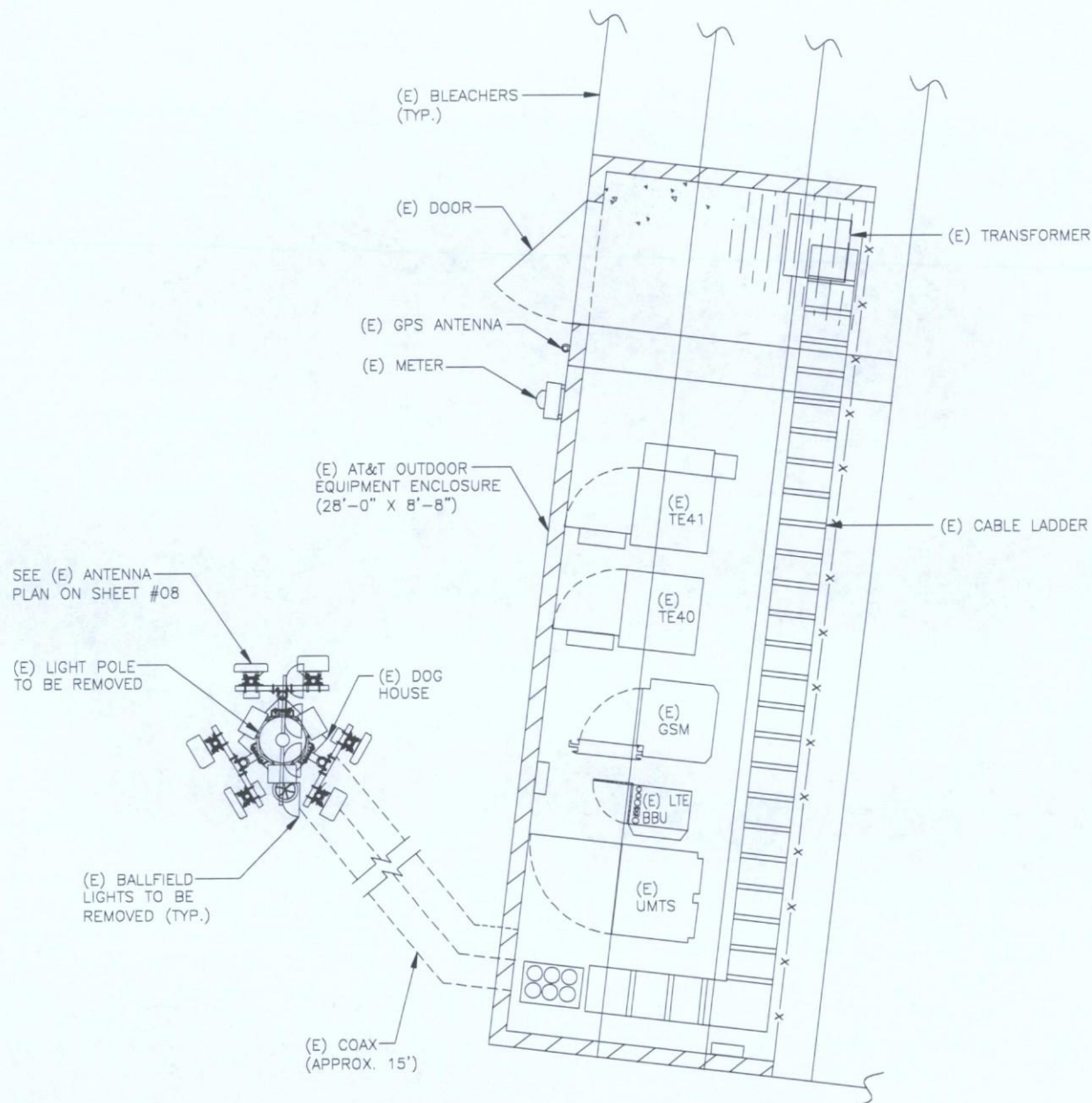

EXISTING DETAILED SITE PLAN
SCALE: 3/8" = 1'-0"

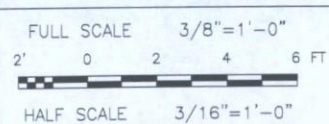

**BECHTEL INFRASTRUCTURE AND
POWER CORPORATION**

5275 WESTVIEW DRIVE
FREDERICK, MD. 21703
PHONE: (301) 228-6000

**SITE NUMBER: X086
SITE NAME: OSBORN & SCOTTSDALE
FA NUMBER: 10129642**
3629 NORTH DRINKWATER DRIVE
SCOTTSDALE, AZ 85251

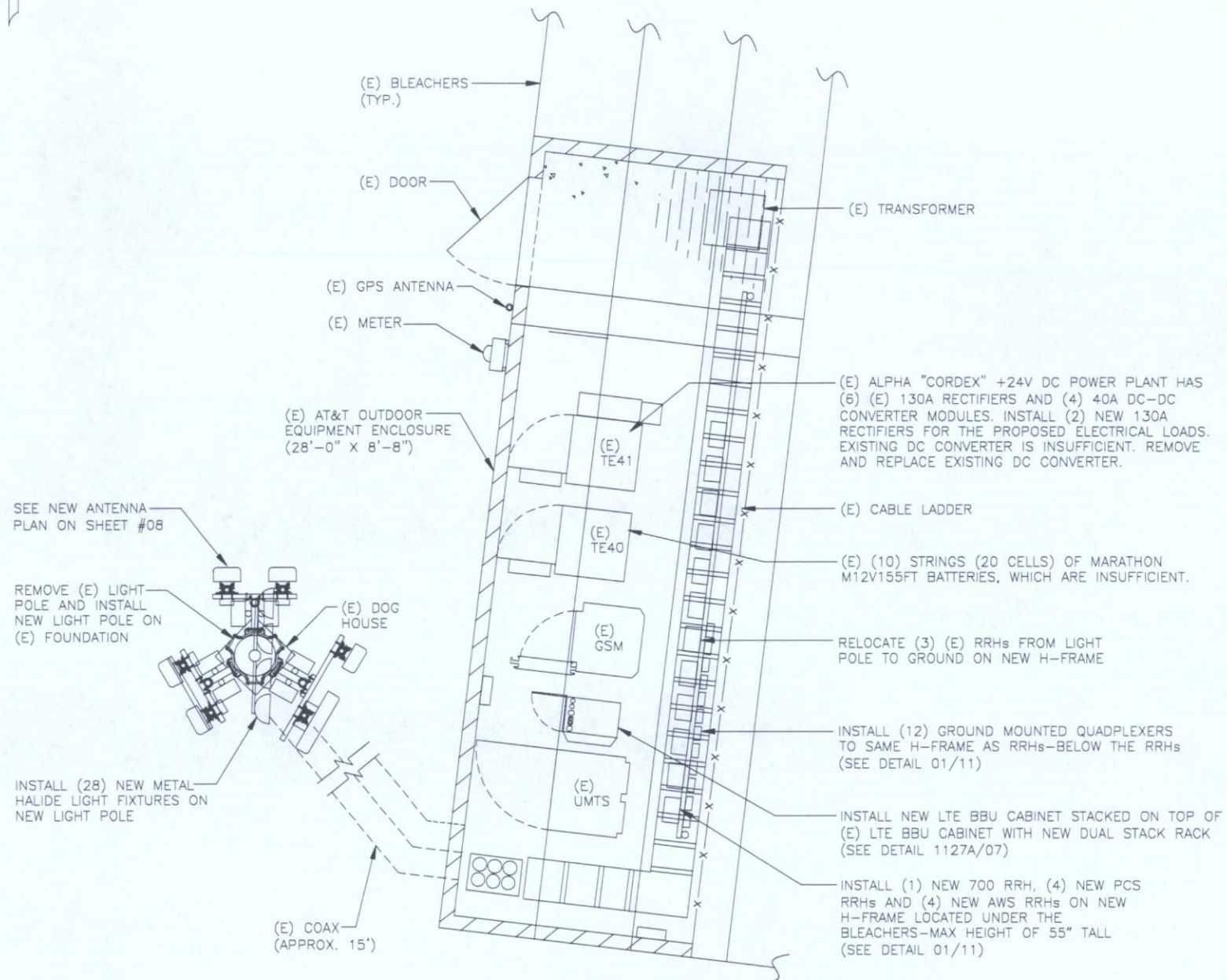

NEW DETAILED SITE PLAN
SCALE: 3/8" = 1'-0"

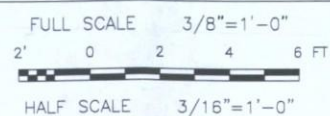

1355 W. UNIVERSITY DRIVE
MESA, AZ 85201
PHONE: (480) 414-1829

| NO. | DATE | REVISIONS | BY | CHK | APP'D |
|--|----------|------------------------------|----|-----|-------|
| 2 | 08/10/15 | REISSUED FOR ZONING APPROVAL | SK | BK | TJ |
| 1 | 04/14/15 | REISSUED FOR ZONING APPROVAL | SK | BK | TJ |
| 0 | 04/01/15 | ISSUED FOR ZONING APPROVAL | SK | BK | TJ |
| SCALE: AS SHOWN DESIGNED BY: SK DRAWN BY: SK | | | | | |

STIPULATION SET
RETAIN FOR RECORDS
APPROVED

7-27-15
DATE

KN
INITIALS

AT&T MOBILITY

EXISTING AND NEW DETAILED SITE PLANS

| JOB NUMBER | DRAWING NUMBER | REV |
|------------|------------------|-----|
| 25736-625 | CO-0000-00548-03 | 2 |

22 x 34 "D" SIZE

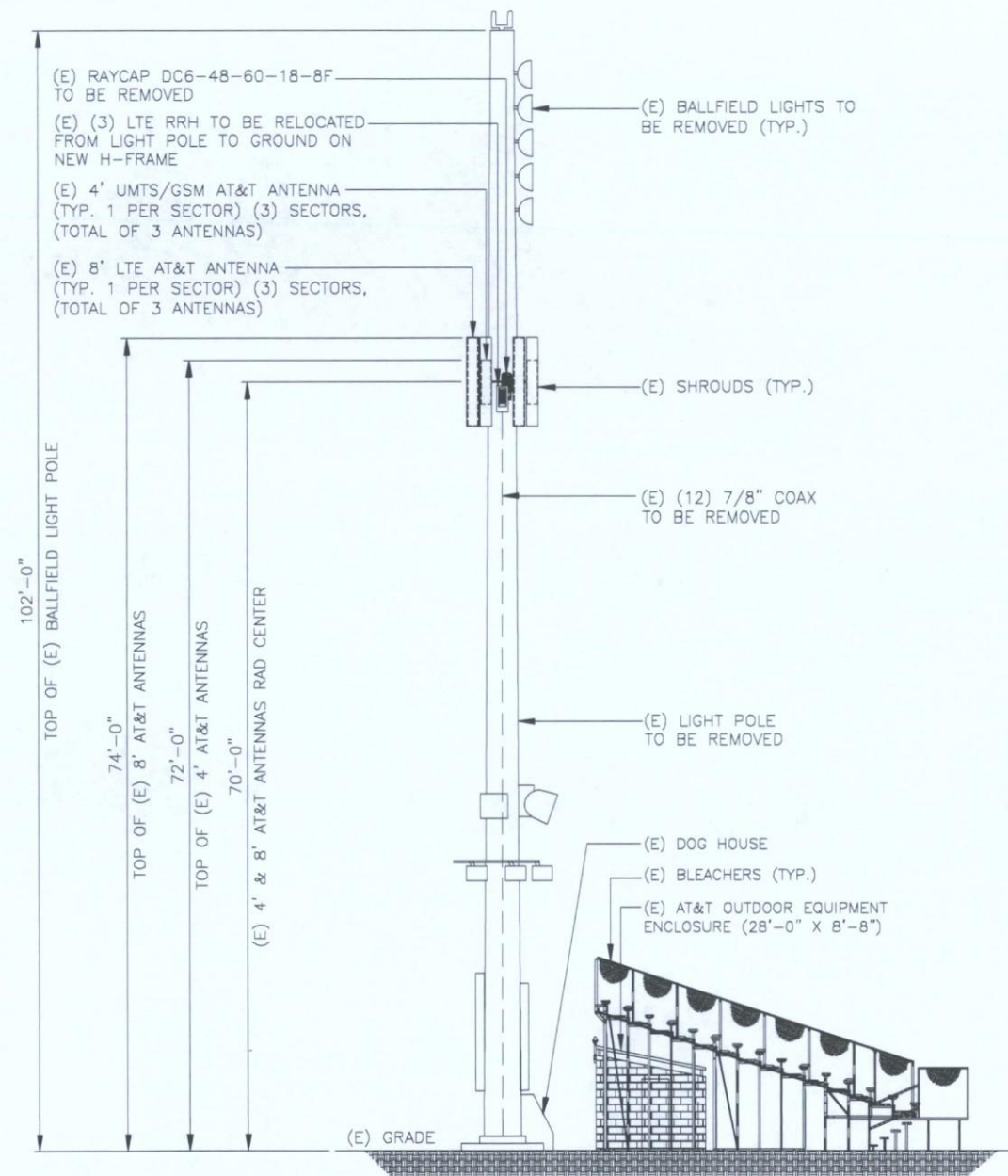

EXISTING LIGHT POLE SOUTH ELEVATION
SCALE: 1/8" = 1'-0"

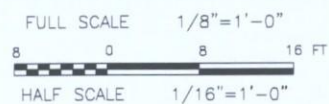

BECHTEL INFRASTRUCTURE AND POWER CORPORATION
5275 WESTVIEW DRIVE
FREDERICK, MD. 21703
PHONE: (301) 228-6000

SITE NUMBER: X086
SITE NAME: OSBORN & SCOTTSDALE
FA NUMBER: 10129642
3629 NORTH DRINKWATER DRIVE
SCOTTSDALE, AZ 85251

1355 W. UNIVERSITY DRIVE
MESA, AZ 85201
PHONE: (480) 414-1829

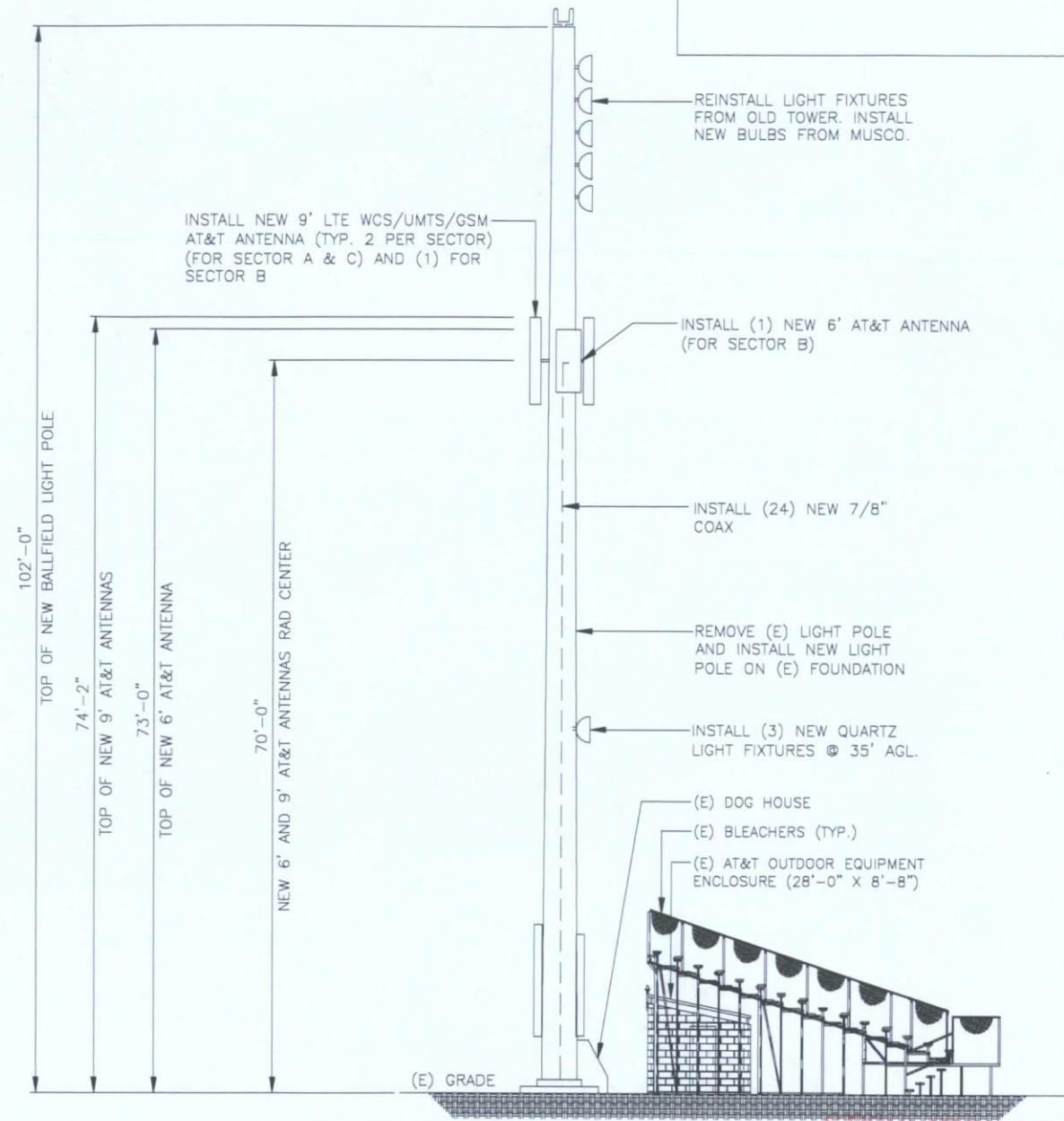

NEW LIGHT POLE SOUTH ELEVATION
SCALE: 1/8" = 1'-0"



- NOTES:
- MUSCO WILL PROVIDE A PRE- AND POST-LIGHT STUDY TO ADJUST THE NEW LIGHTING ACCORDINGLY.
 - PAINT ALL ANTENNAS AND NEW EQUIPMENT TO MATCH NEW LIGHT POLE. ADD SHROUDS TO BOTTOM OF ANTENNAS TO CONCEAL MOUNT PIPES AND COAX JUMPERS.

STIPULATION SET
RETAIN FOR RECORDS
APPROVED

7-23-15
DATE
KN
INITIALS

| NO. | DATE | REVISIONS | BY | CHK | APP'D |
|--|----------|------------------------------|----|-----|-------|
| 2 | 08/10/15 | REISSUED FOR ZONING APPROVAL | SK | BK | TJ |
| 1 | 04/14/15 | REISSUED FOR ZONING APPROVAL | SK | BK | TJ |
| 0 | 04/01/15 | ISSUED FOR ZONING APPROVAL | SK | BK | TJ |
| SCALE: AS SHOWN DESIGNED BY: SK DRAWN BY: SK | | | | | |

| AT&T MOBILITY | | |
|--|------------------|-----|
| EXISTING AND NEW LIGHT POLE SOUTH ELEVATIONS | | |
| JOB NUMBER | DRAWING NUMBER | REV |
| 25736-625 | CO-0000-00548-04 | 2 |

Bechtel Confidential. © 2015 Bechtel Infrastructure and Power Corporation (Bechtel). Contains information confidential and/or proprietary to Bechtel and its affiliated companies that is not to be used, disclosed, or reproduced in any form by any non-Bechtel party without Bechtel's prior written permission. Notwithstanding the above, "AT&T Mobility" has the right to use the information contained in this document pursuant to Agreement No. 20131120.069.C between Bechtel Infrastructure and Power Corporation and "AT&T Mobility LLC". All rights reserved.

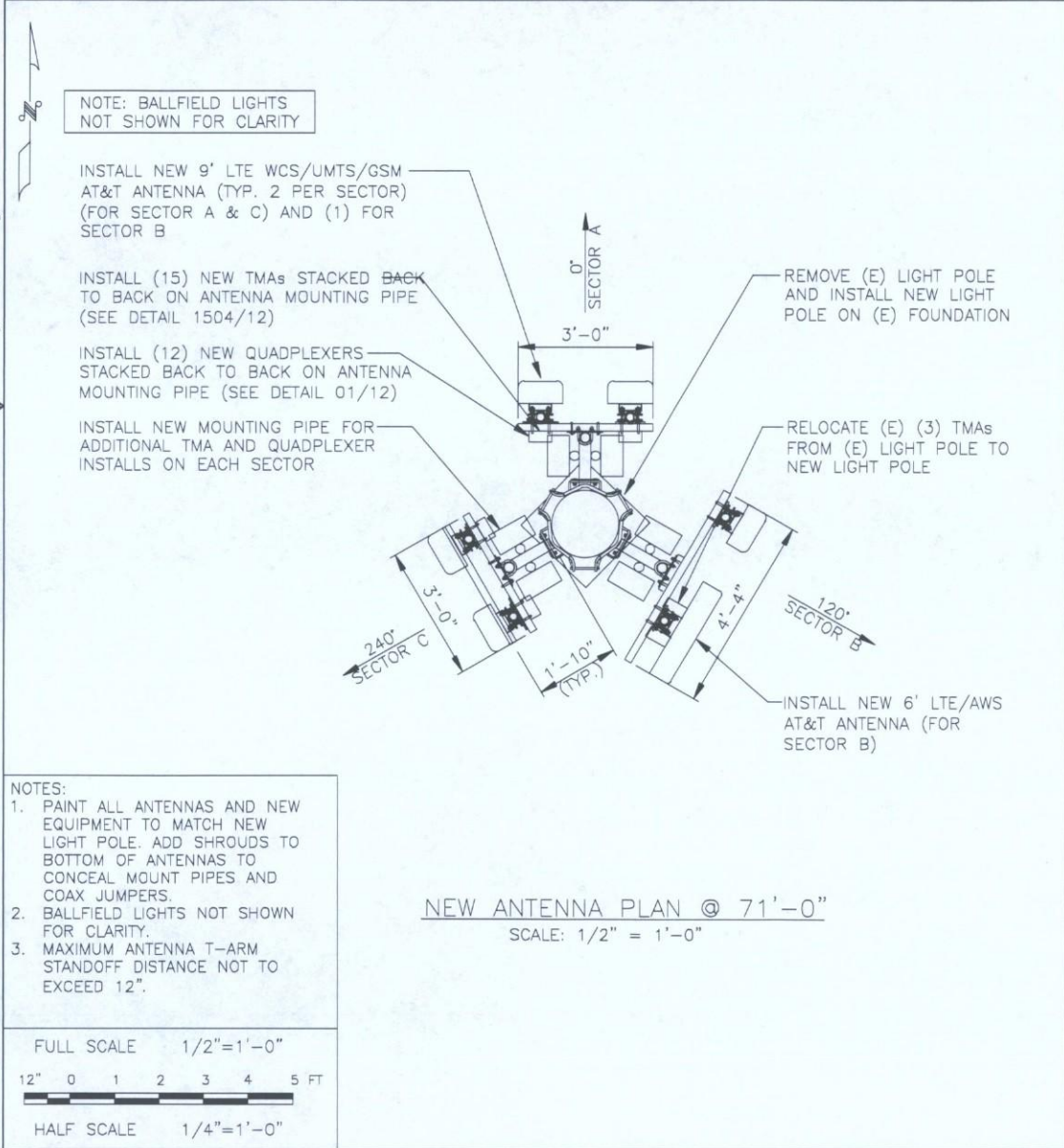
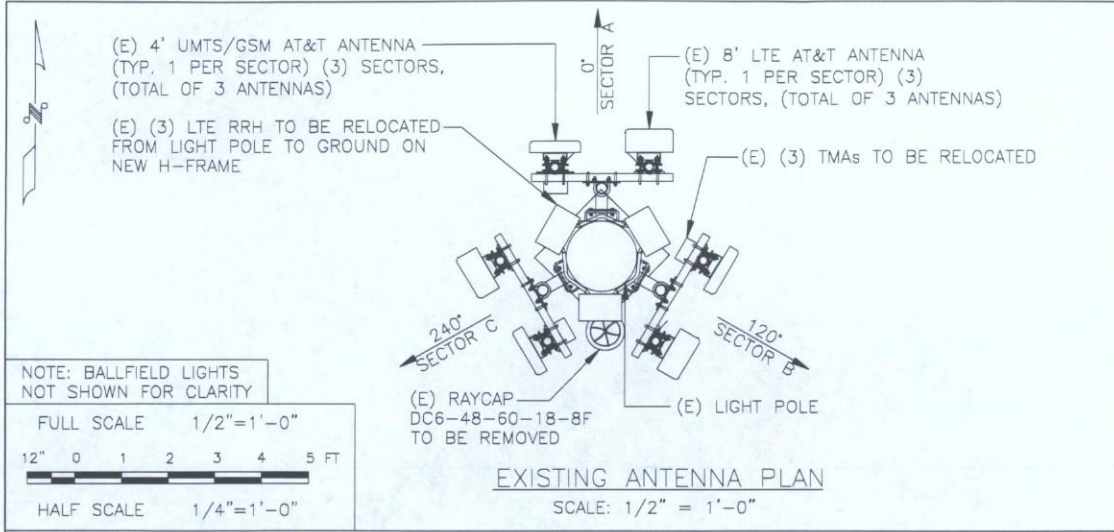

BECHTEL INFRASTRUCTURE AND POWER CORPORATION

5275 WESTVIEW DRIVE
FREDERICK, MD. 21703
PHONE: (301) 228-6000

SITE NUMBER: X086
SITE NAME: OSBORN & SCOTSDALE
FA NUMBER: 10129642

3629 NORTH DRINKWATER DRIVE
SCOTSDALE, AZ 85251

at&t
Mobility

1355 W. UNIVERSITY DRIVE
MESA, AZ 85201
PHONE: (480) 414-1829

| NO. | DATE | REVISIONS | BY | CHK | APP'D |
|-----------------|----------|------------------------------|--------------|-----|-------|
| 2 | 06/10/15 | REISSUED FOR ZONING APPROVAL | SK | BK | TJ |
| 1 | 04/14/15 | REISSUED FOR ZONING APPROVAL | SK | BK | TJ |
| 0 | 04/01/15 | ISSUED FOR ZONING APPROVAL | SK | BK | TJ |
| SCALE: AS SHOWN | | | | | |
| DESIGNED BY: SK | | | DRAWN BY: SK | | |

| AT&T MOBILITY | | |
|---------------------------|------------------|-----|
| ANTENNA PLANS AND DETAILS | | |
| JOB NUMBER | DRAWING NUMBER | REV |
| 25736-625 | CO-0000-00548-05 | 2 |

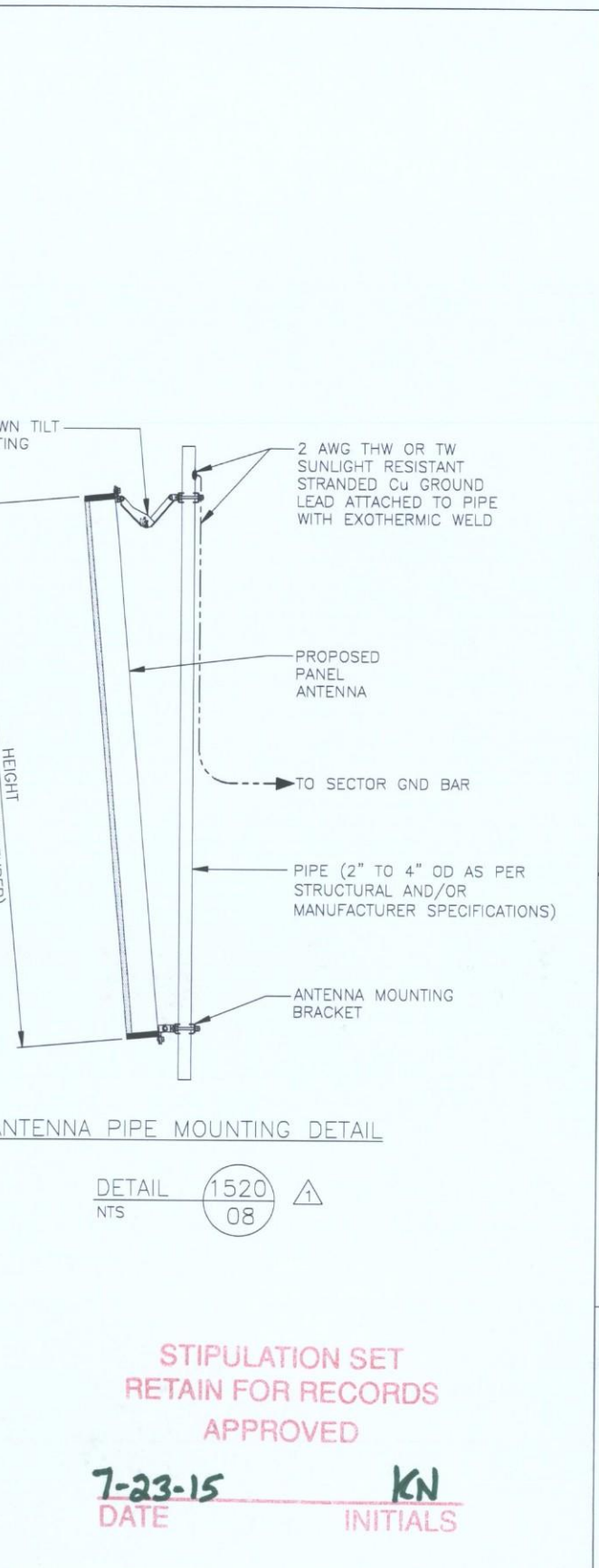
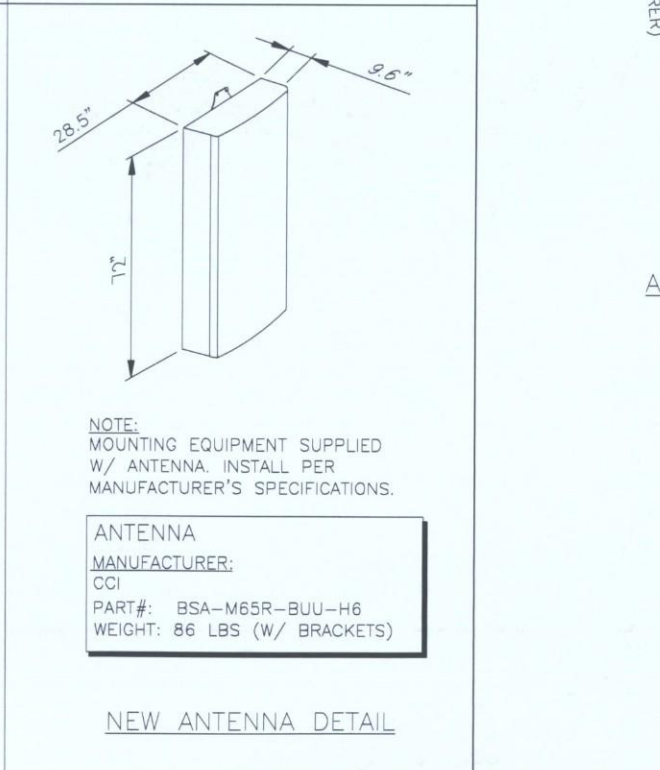
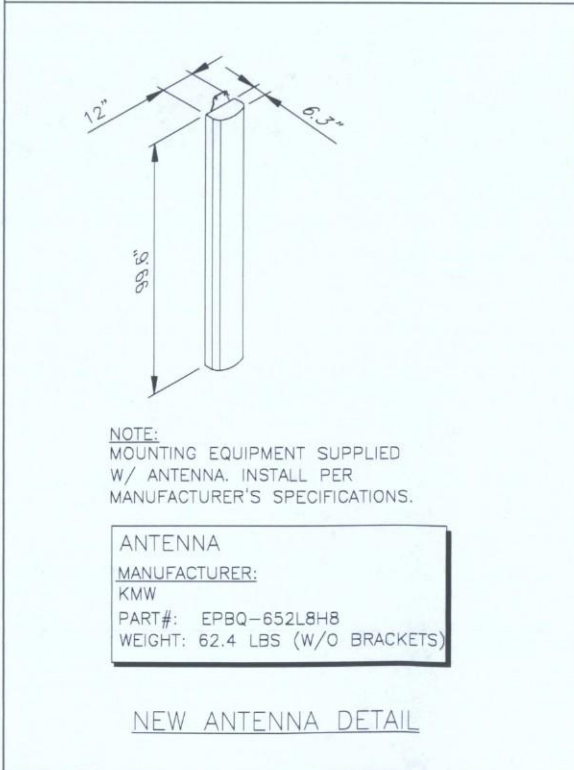
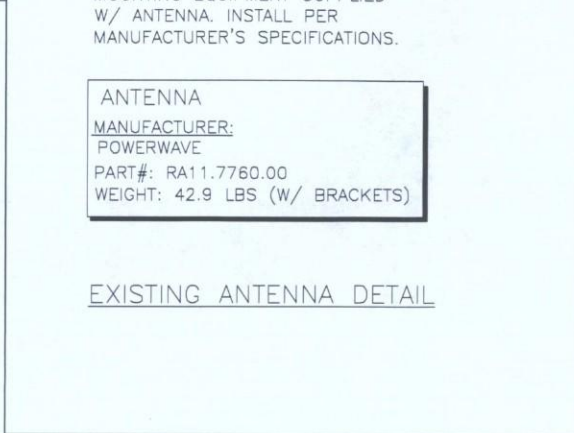
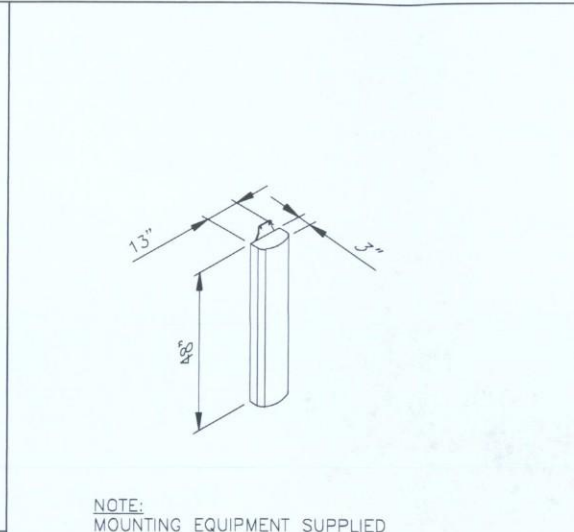

D

C

B

A