

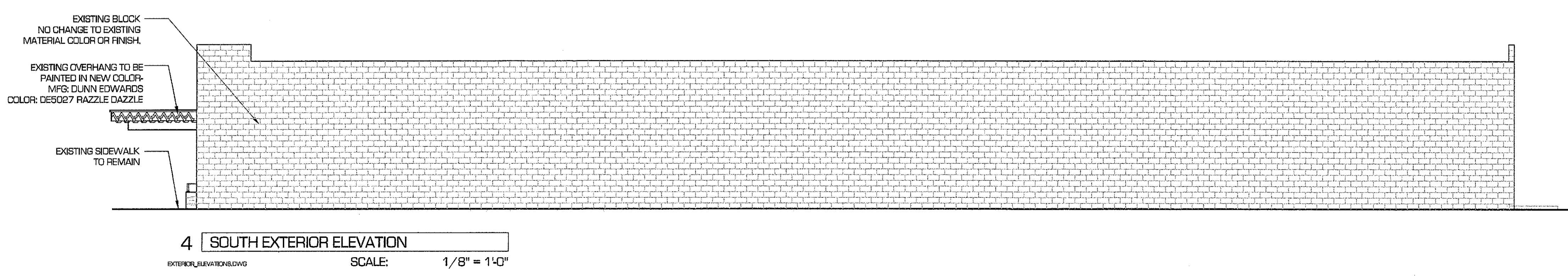

bar napkin productions, llc  
 808 e osborn rd . suite #101  
 phoenix, az 85014  
 602.492.9494  
 www.bn-p-llc.com

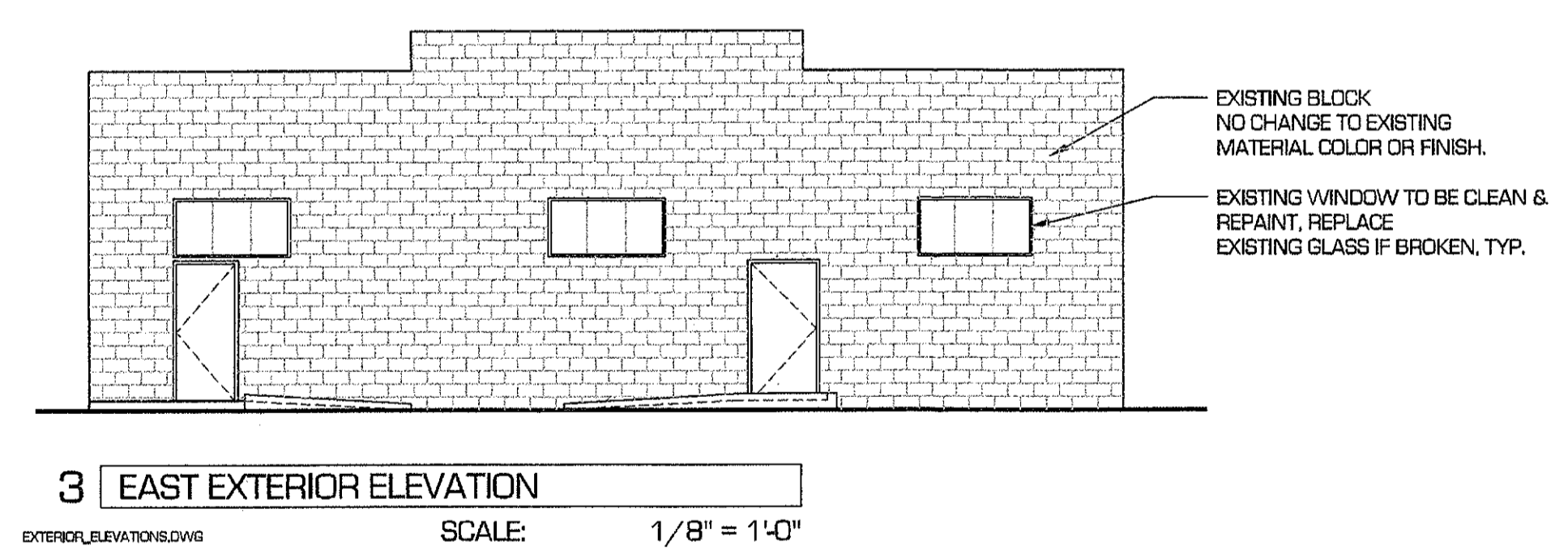
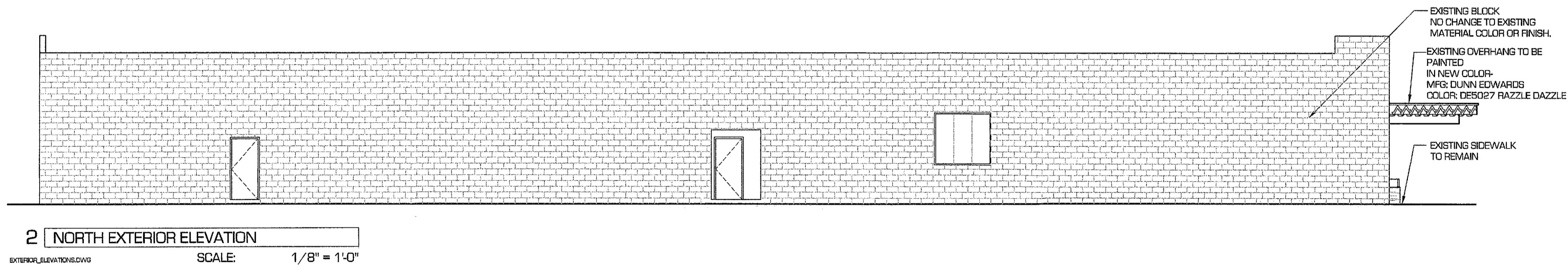
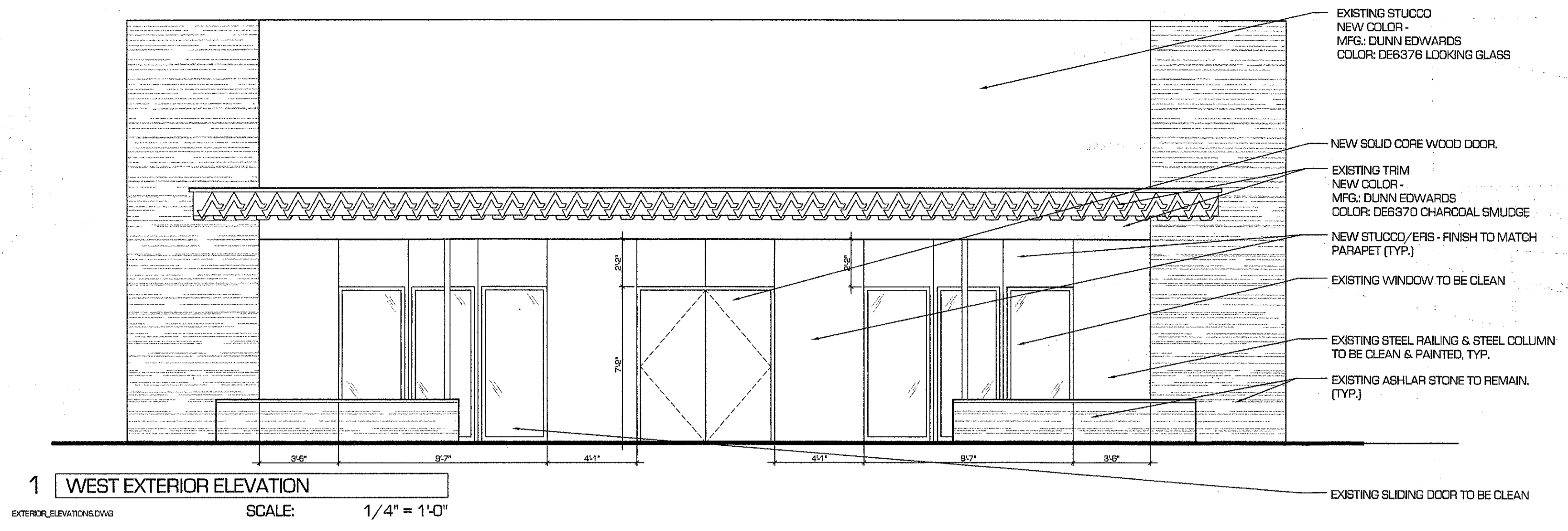

PROGRESS  
 DRAWINGS

NOT FOR  
 CONSTRUCTION

© THIS DRAWING IS AN INSTRUMENT OF SERVICE AND THE PROPERTY OF BAR NAPKIN, LLC. THIS DRAWING MAY NOT BE REPRODUCED OR UTILIZED IN ANY MANNER WITHOUT THEIR WRITTEN PERMISSION.

# PINK PONY

PROJECT LOCATION  
 3831 N. SCOTTSDALE RD  
 SCOTTSDALE, AZ 85251

ISSUE DATE  
 HISTORICAL SUBMITAL 10.02.13

EXTERIOR  
 ELEVATION

BN1145  
 A4.0



PINK PONY - COMMUNITY TABLE LAYOUT



ATTACHMENT #4

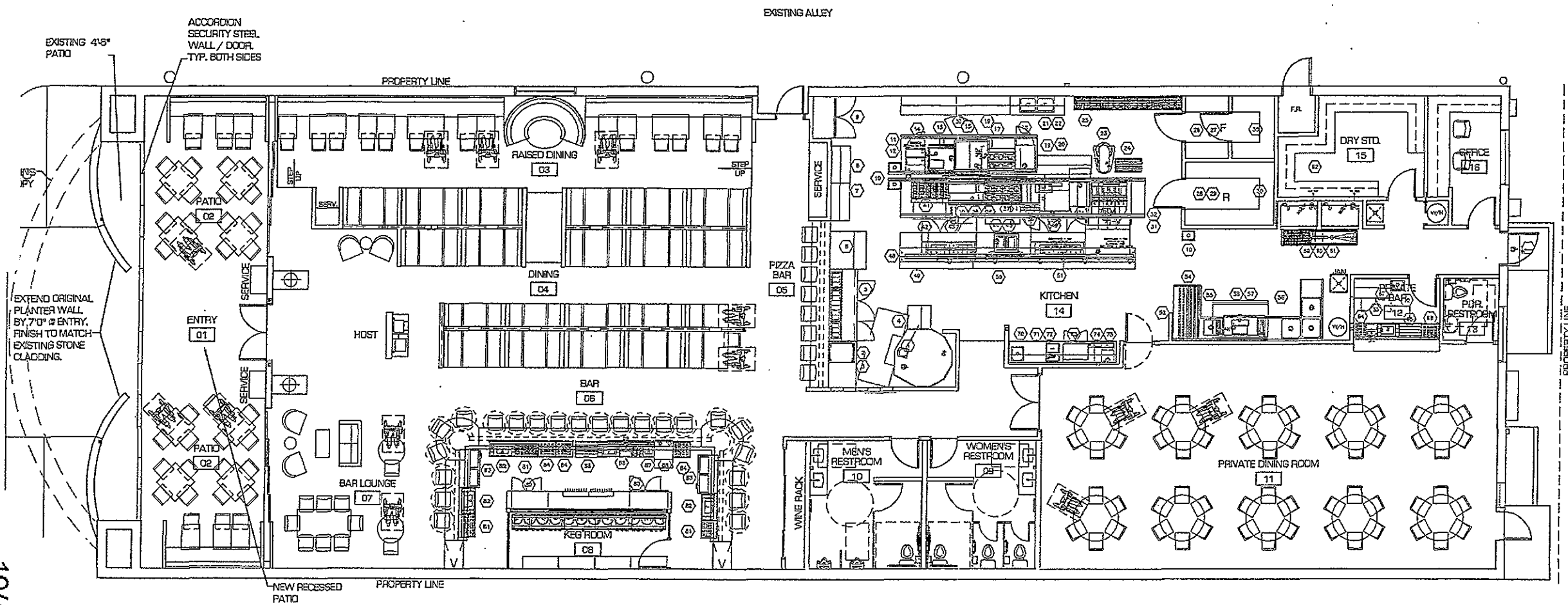

STIPULATION SET  
RETAIN FOR RECORDS  
10-10-2013  
INITIALS DATE

10/4/2013  
3-HP-2013

BANDERAS			
PINK PONY - SCOTTSDALE	ADDRESS:	3831 N. SCOTTSDALE RD. SCOTTSDALE, AZ 85251	BY: BNP
	SUITE #:		DATE: 10.04.13
BN1145	S.F.:	RESTAURANT: 6,939 S.F. + PATIO: 912 S.F. = TOTAL: 7,851 S.F.	SCALE: 3/32"=1'

BN1145	S.F.:	RESTAURANT: 6,939 S.F. + PATIO: 912 S.F. = TOTAL: 7,851 S.F.
PINK PONY - SCOTTSDALE	SUITE #:	
	ADDRESS:	8831 N. SCOTTSDALE RD, SCOTTSDALE, AZ 85251
	BY:	BNP
	DATE:	10.04.13
	SCALE:	3/32"=1'

3-HP-2013  
10/4/2013

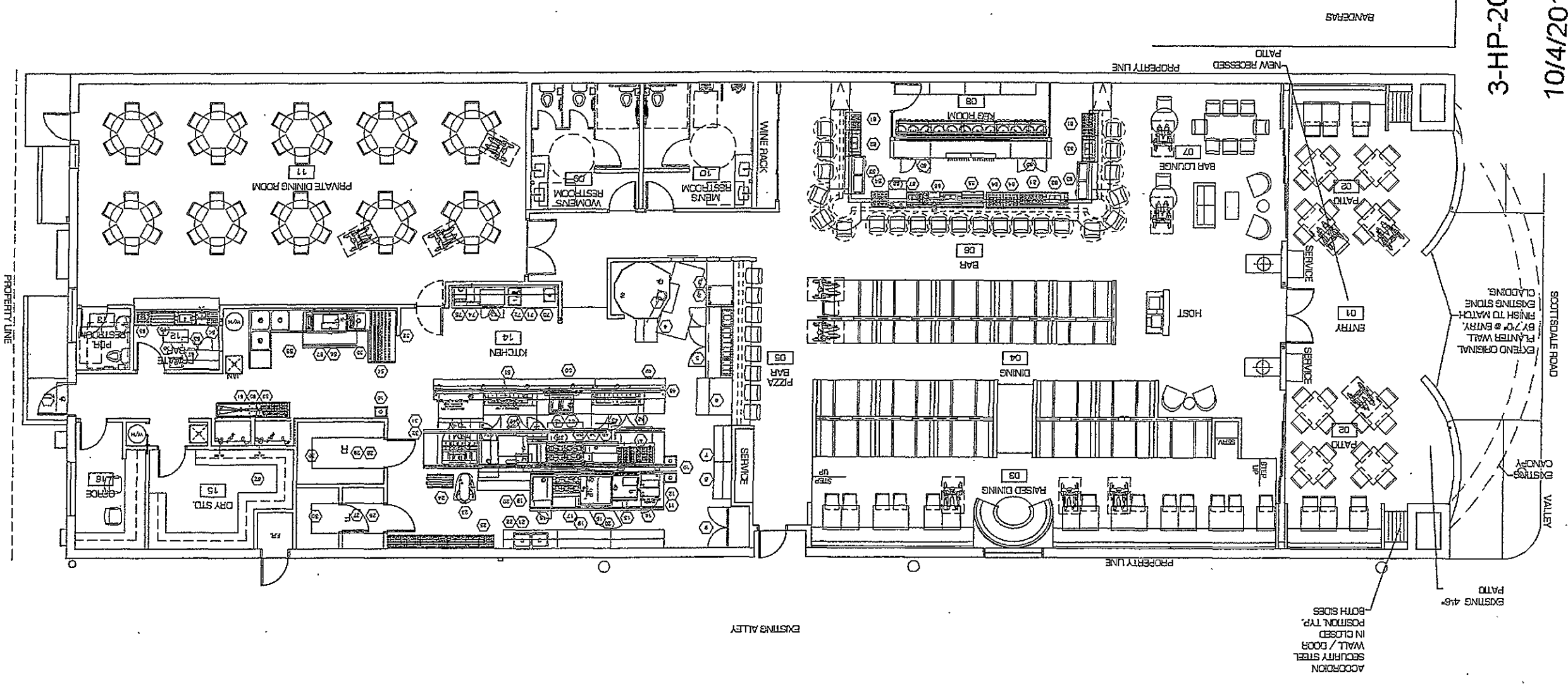

PINK PONY - COMMUNITY TABLE LAYOUT

*10-16-2013*  
INITIALS  
DATE  
STIPULATION SET  
REMAIN FOR RECORDS



ACCORDION  
SECURITY STEEL  
WALL / DOOR  
IN CLOSED  
POSITION, TYP.  
EXISTING 4'-6"  
BOTH SIDES

SCOTTSDALE ROAD  
EXISTING CLADDING  
FINISH TO MATCH  
BY 2' @ ENTRY  
PLASTER WALL  
EXPAND ORIGINAL

VALLEY  
CANYON

EXISTING 4'-6"  
PATIO

ADJACENT BUILDING

ADJACENT BUILDING

EXISTING ALLEY

PROPERTY LINE

PROPERTY LINE

BANDERAS

NEW RECESSED  
PATIO

PROPERTY LINE

VALLEY

EXISTING 4'-6"  
PATIO

HOST

BAR

BAR LOUNGE

RESTROOM

WOMEN'S  
RESTROOM

WINE RACK

KITCHEN

PIZZA  
BAR

SERVICE

RAISED DINING

DINING

DRY STD.

PRIVATE DINING ROOM

RESTROOM

RESTROOM

RESTROOM

RESTROOM

RESTROOM

RESTROOM

RESTROOM

RESTROOM

RESTROOM

RESTROOM

RESTROOM

RESTROOM

RESTROOM

RESTROOM

RESTROOM