

**Neighborhood Notification
Open House Information
Citizen Comments**

Southwest Development Services, LLC

VIA U.S. MAIL

January 20, 2012

Re: The Downside Risk Scottsdale / Live Entertainment

Dear Neighbor,

The purpose of this letter is to provide information regarding The Downside Risk Scottsdale, located at 8989 N. Scottsdale Rd., Ste. 608 (the "Property") within the Shops at Gainey Ranch. An application to the City of Scottsdale (the "City") for a Conditional Use Permit ("CUP") is being filed.

The Downside Risk Scottsdale, previously located in Downtown Scottsdale is an iconic restaurant and tavern with a long history of serving Scottsdale residents. The property is currently under renovation transforming it from office space to a restaurant.

Our office represents The Downside Risk Scottsdale in the matter of obtaining a live entertainment CUP. Below please find a description of the application, my contact information, City contact information and a brief discussion of the CUP process. Your input is very important to us. The CUP approval process is intended to fully explain and incorporate surrounding property owner's questions and suggestions.

The Property is a restaurant open for lunch and dinner exclusively, live entertainment will be restricted to the hours of 11:00am to 12:00am and up to 1:00am on weekends; activities will be emblematic of entertainment associated with lunch and dinner service.

While a formal application has not yet been filed, the City has assigned the prospective application to Greg Bloemberg, Planner who can be reached at 480-312-4306 or by email at gbloemberg@scottsdaleaz.gov. My contact information is below.

The CUP application will undergo review from the City's planning staff and during that time, we invite your questions and comments. Thereafter the City's Planning Commission and City Council will hear this request in a public hearing that you are invited to attend. We welcome your questions and comments.

Very truly yours,

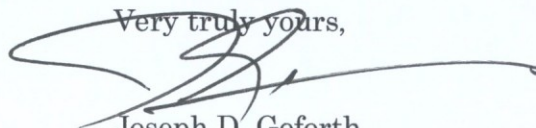

Joseph D. Goforth
Principal

8683 E. Via de Negotio, Suite 200

Scottsdale, AZ 85258

Phone: 480-369-1486

3-UP-2012
1st: 2/07/12



Maricopa County Assessor
Keith E. Russell, MAI

1 parcels selected

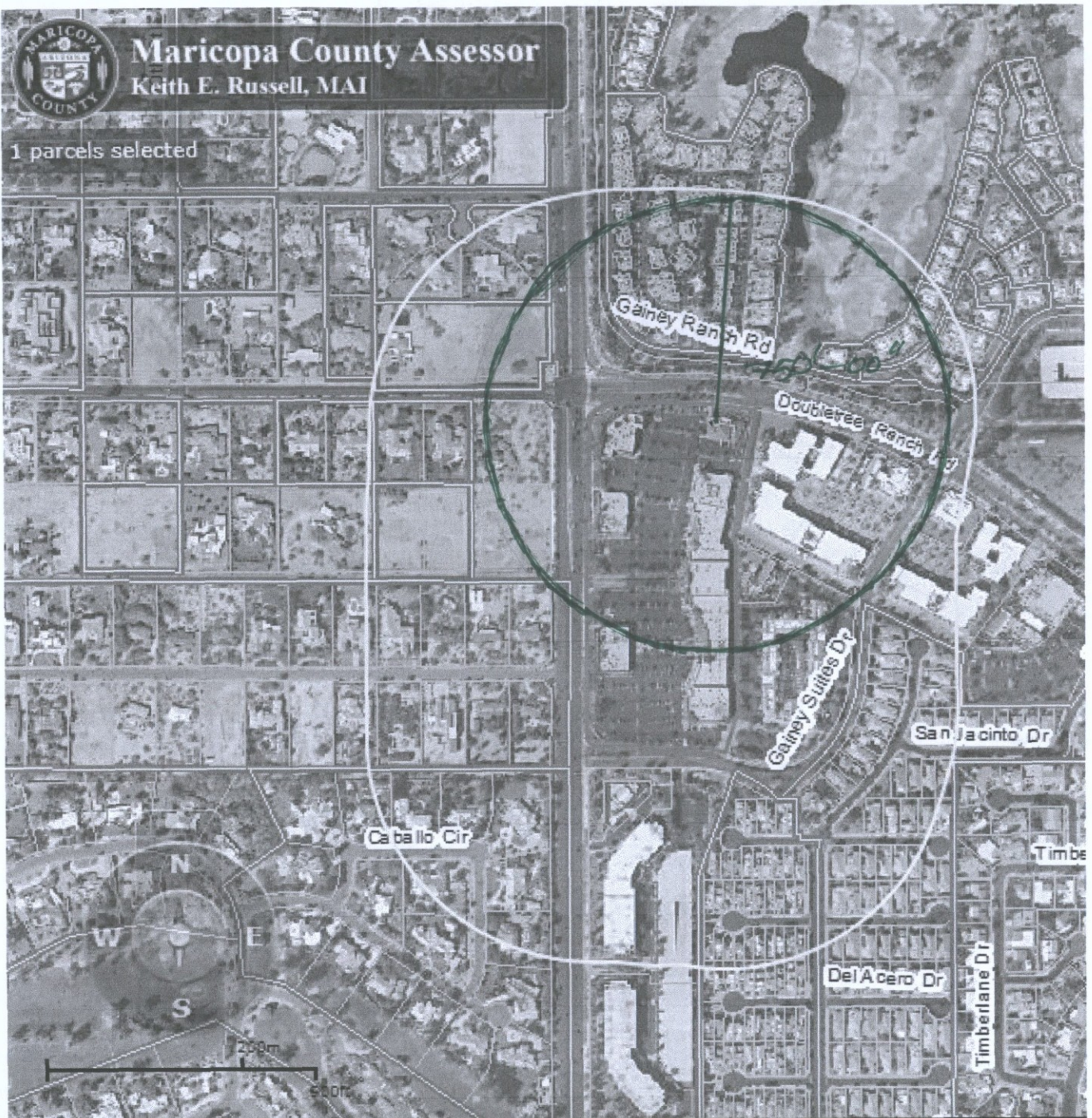

Geographic Map Coords: Lat = 33.5710, Lon = -111.9244

3-UP-2012
1st: 2/07/12



REQUEST TO SPEAK

4

Request to Speak cards must be submitted to City Staff **BEFORE** public testimony begins.

Public testimony is limited to three (3) minutes per speaker.

Additional time **MAY** be granted to speakers representing two or more persons.

Cards for designated speakers and the person(s) they represent must be submitted together.

NAME (print) Michael J. Miller • MEETING DATE 4/11

NAME OF GROUP/ORGANIZATION (if applicable) _____

ADDRESS 7285 E. Griswold Rd ZIP 85258

HOME PHONE 480-483-3646 WORK PHONE 602-412-7948

E-MAIL ADDRESS (optional) _____

I WISH TO SPEAK ON AGENDA ITEM # 4 I WISH TO DONATE MY TIME TO _____

I WISH TO SPEAK DURING "PUBLIC COMMENT"* CONCERNING _____

*Citizens may complete one Request to Speak "Public Comment" card per meeting and submit it to City Staff. "Public Comment" time is reserved for citizen comments regarding non-agendized items. The Board and Commission may hear "Public Comment" testimony, but is prohibited by state law from discussing items which are not listed on the agenda.

Request to Speak cards must be submitted to City Staff before public testimony begins on that item.

HOW TO ADDRESS THE BOARD AND COMMISSION:

- The Chair will call your name when it is your turn to speak.
- Approach the podium and state your name and address for the record.
- Groups wishing to speak are encouraged to select a spokesperson to represent the views of the group.
- Public testimony is limited to three minutes per speaker. *(At the Chair's discretion, speakers representing two or more persons may be granted additional time.)*
- A timer light, located at the podium, will help you to time your comments.
 - o A green light indicates the timer has been activated.
 - o A yellow light indicates there is one minute remaining.
 - o A red light indicates the comment period has ended.

WRITTEN COMMENTS: Citizens who do not wish to address the Board and Commission in person may submit written comments by completing a yellow Written Comment card. Written Comment cards are available throughout the Kiva Forum and at the Staff table.



REQUEST TO SPEAK

4

Request to Speak cards must be submitted to City Staff **BEFORE** public testimony begins.

Public testimony is limited to three (3) minutes per speaker.

Additional time **MAY** be granted to speakers representing two or more persons.

Cards for designated speakers and the person(s) they represent must be submitted together.

NAME (print) PATRICK COLLINS MEETING DATE 4/11/2012

NAME OF GROUP/ORGANIZATION (if applicable) _____

ADDRESS 7525 E GAINEY RANCH Rd # 139 ZIP 85258

HOME PHONE 480-922-0718 WORK PHONE _____

E-MAIL ADDRESS (optional) PCOLLINS2@COX.NET

I WISH TO SPEAK ON AGENDA ITEM # 4 I WISH TO DONATE MY TIME TO _____

I WISH TO SPEAK DURING "PUBLIC COMMENT"* CONCERNING _____

*Citizens may complete one Request to Speak "Public Comment" card per meeting and submit it to City Staff. "Public Comment" time is reserved for citizen comments regarding non-agendized items. The Board and Commission may hear "Public Comment" testimony, but is prohibited by state law from discussing items which are not listed on the agenda.

This card constitutes a public record under Arizona law.

Request to Speak cards must be submitted to City Staff before public testimony begins on that item.

HOW TO ADDRESS THE BOARD AND COMMISSION:

- The Chair will call your name when it is your turn to speak.
- Approach the podium and state your name and address for the record.
- Groups wishing to speak are encouraged to select a spokesperson to represent the views of the group.
- Public testimony is limited to three minutes per speaker. *(At the Chair's discretion, speakers representing two or more persons may be granted additional time.)*
- A timer light, located at the podium, will help you to time your comments.
 - o A green light indicates the timer has been activated.
 - o A yellow light indicates there is one minute remaining.
 - o A red light indicates the comment period has ended.

WRITTEN COMMENTS: Citizens who do not wish to address the Board and Commission in person may submit written comments by completing a yellow Written Comment card. Written Comment cards are available throughout the Kiva Forum and at the Staff table.



REQUEST TO SPEAK

4

Request to Speak cards must be submitted to City Staff **BEFORE** public testimony begins.

Public testimony is limited to three (3) minutes per speaker.

Additional time *MAY* be granted to speakers representing two or more persons.

Cards for designated speakers and the person(s) they represent must be submitted together.

NAME (print) Eugene Kaulius MEETING DATE April 11-12

NAME OF GROUP/ORGANIZATION (if applicable) Gainey Ranch - Pavillions

ADDRESS 7272-E-Gainey Ranch Rd-#24 ZIP 85258

HOME PHONE 480 607 0313 WORK PHONE _____

E-MAIL ADDRESS (optional) ekaulius@hotmail.com

I WISH TO SPEAK ON AGENDA ITEM # 4 I WISH TO DONATE MY TIME TO _____

I WISH TO SPEAK DURING "PUBLIC COMMENT"* CONCERNING _____

*Citizens may complete one Request to Speak "Public Comment" card per meeting and submit it to City Staff. "Public Comment" time is reserved for citizen comments regarding non-agendized items. The Board and Commission may hear "Public Comment" testimony, but is prohibited by state law from discussing items which are not listed on the agenda.

Request to Speak cards must be submitted to City Staff before public testimony begins on that item.

HOW TO ADDRESS THE BOARD AND COMMISSION:

- The Chair will call your name when it is your turn to speak.
- Approach the podium and state your name and address for the record.
- Groups wishing to speak are encouraged to select a spokesperson to represent the views of the group.
- Public testimony is limited to three minutes per speaker. *(At the Chair's discretion, speakers representing two or more persons may be granted additional time.)*
- A timer light, located at the podium, will help you to time your comments.
 - o A green light indicates the timer has been activated.
 - o A yellow light indicates there is one minute remaining.
 - o A red light indicates the comment period has ended.

WRITTEN COMMENTS: Citizens who do not wish to address the Board and Commission in person may submit written comments by completing a yellow Written Comment card. Written Comment cards are available throughout the Kiva Forum and at the Staff table.



REQUEST TO SPEAK

4

Request to Speak cards must be submitted to City Staff **BEFORE** public testimony begins.

Public testimony is limited to three (3) minutes per speaker.

Additional time **MAY** be granted to speakers representing two or more persons.

Cards for designated speakers and the person(s) they represent must be submitted together.

NAME (print) JAMES FUNK MEETING DATE 4/11/2022

NAME OF GROUP/ORGANIZATION (if applicable) Goway Ranch

ADDRESS 7220 Goway Ranch Road ZIP 85258

HOME PHONE 480-528-0793 WORK PHONE 480-951-0321

E-MAIL ADDRESS (optional) JFunk@GowayRanchCA.com

I WISH TO SPEAK ON AGENDA ITEM # 4 I WISH TO DONATE MY TIME TO _____

I WISH TO SPEAK DURING "PUBLIC COMMENT"* CONCERNING _____

*Citizens may complete one Request to Speak "Public Comment" card per meeting and submit it to City Staff. "Public Comment" time is reserved for citizen comments regarding non-agendized items. The Board and Commission may hear "Public Comment" testimony, but is prohibited by state law from discussing items which are not listed on the agenda.

Request to Speak cards must be submitted to City Staff before public testimony begins on that item.

HOW TO ADDRESS THE BOARD AND COMMISSION:

- The Chair will call your name when it is your turn to speak.
- Approach the podium and state your name and address for the record.
- Groups wishing to speak are encouraged to select a spokesperson to represent the views of the group.
- Public testimony is limited to three minutes per speaker. *(At the Chair's discretion, speakers representing two or more persons may be granted additional time.)*
- A timer light, located at the podium, will help you to time your comments.
 - o A green light indicates the timer has been activated.
 - o A yellow light indicates there is one minute remaining.
 - o A red light indicates the comment period has ended.

WRITTEN COMMENTS: Citizens who do not wish to address the Board and Commission in person may submit written comments by completing a yellow Written Comment card. Written Comment cards are available throughout the Kiva Forum and at the Staff table.



REQUEST TO SPEAK

4

Request to Speak cards must be submitted to City Staff **BEFORE** public testimony begins.

Public testimony is limited to three (3) minutes per speaker.

Additional time **MAY** be granted to speakers representing two or more persons.

Cards for designated speakers and the person(s) they represent must be submitted together.

NAME (print) Nancy Eisenhut MEETING DATE 4/10/12

NAME OF GROUP/ORGANIZATION (if applicable) Pavilions Gainey Ranch

ADDRESS 7272 E. Gainey Ranch Rd # 46 ZIP 85258

HOME PHONE 480-609 7363 WORK PHONE _____

E-MAIL ADDRESS (optional) _____

I WISH TO SPEAK ON AGENDA ITEM # 4 I WISH TO DONATE MY TIME TO _____

I WISH TO SPEAK DURING "PUBLIC COMMENT"* CONCERNING Downside Rich #

*Citizens may complete one Request to Speak "Public Comment" card per meeting and submit it to City Staff. "Public Comment" time is reserved for citizen comments regarding non-agendized items. The Board and Commission may hear "Public Comment" testimony, but is prohibited by state law from discussing items which are not listed on the agenda.

Request to Speak cards must be submitted to City Staff before public testimony begins on that item.

HOW TO ADDRESS THE BOARD AND COMMISSION:

- The Chair will call your name when it is your turn to speak.
- Approach the podium and state your name and address for the record.
- Groups wishing to speak are encouraged to select a spokesperson to represent the views of the group.
- Public testimony is limited to three minutes per speaker. *(At the Chair's discretion, speakers representing two or more persons may be granted additional time.)*
- A timer light, located at the podium, will help you to time your comments.
 - o A green light indicates the timer has been activated.
 - o A yellow light indicates there is one minute remaining.
 - o A red light indicates the comment period has ended.

WRITTEN COMMENTS: Citizens who do not wish to address the Board and Commission in person may submit written comments by completing a yellow Written Comment card. Written Comment cards are available throughout the Kiva Forum and at the Staff table.



REQUEST TO SPEAK

4

Request to Speak cards must be submitted to City Staff **BEFORE** public testimony begins.

Public testimony is limited to three (3) minutes per speaker.

Additional time *MAY* be granted to speakers representing two or more persons.

Cards for designated speakers and the person(s) they represent must be submitted together.

NAME (print) Dee Bloom MEETING DATE 4-11-12

NAME OF GROUP/ORGANIZATION (if applicable) Gairney Ranch

ADDRESS 7272 E Gairney Ranch #8, Scotts ZIP 85258

HOME PHONE 480-951-3309 WORK PHONE 602-315-3021

E-MAIL ADDRESS (optional) DeeT Bloom @ msd.com

I WISH TO SPEAK ON AGENDA ITEM # _____ I WISH TO DONATE MY TIME TO _____

I WISH TO SPEAK DURING "PUBLIC COMMENT"* CONCERNING Downside Risk

*Citizens may complete one Request to Speak "Public Comment" card per meeting and submit it to City Staff. "Public Comment" time is reserved for citizen comments regarding non-agendized items. The Board and Commission may hear "Public Comment" testimony, but is prohibited by state law from discussing items which are not listed on the agenda.

Request to Speak cards must be submitted to City Staff before public testimony begins on that item.

HOW TO ADDRESS THE BOARD AND COMMISSION:

- The Chair will call your name when it is your turn to speak.
- Approach the podium and state your name and address for the record.
- Groups wishing to speak are encouraged to select a spokesperson to represent the views of the group.
- Public testimony is limited to three minutes per speaker. *(At the Chair's discretion, speakers representing two or more persons may be granted additional time.)*
- A timer light, located at the podium, will help you to time your comments.
 - A green light indicates the timer has been activated.
 - A yellow light indicates there is one minute remaining.
 - A red light indicates the comment period has ended.

WRITTEN COMMENTS: Citizens who do not wish to address the Board and Commission in person may submit written comments by completing a yellow Written Comment card. Written Comment cards are available throughout the Kiva Forum and at the Staff table.



REQUEST TO SPEAK

4

Request to Speak cards must be submitted to City Staff **BEFORE** public testimony begins.

Public testimony is limited to three (3) minutes per speaker.

Additional time **MAY** be granted to speakers representing two or more persons.

Cards for designated speakers and the person(s) they represent must be submitted together.

NAME (print) Susan Schafer MEETING DATE 4/11/12

NAME OF GROUP/ORGANIZATION (if applicable) Pavilions/Gainey Ranch

ADDRESS 7272 E. Gainey Ranch Rd. #4, #6, #111 ZIP 85258

HOME PHONE 480-664-8820 WORK PHONE ^{cell} 815 685-4277

E-MAIL ADDRESS (optional) _____

I WISH TO SPEAK ON AGENDA ITEM # 3 up 2012 I WISH TO DONATE MY TIME TO _____

I WISH TO SPEAK DURING "PUBLIC COMMENT"* CONCERNING Downside Risk

*Citizens may complete one Request to Speak "Public Comment" card per meeting and submit it to City Staff. "Public Comment" time is reserved for citizen comments regarding non-agendized items. The Board and Commission may hear "Public Comment" testimony, but is prohibited by state law from discussing items which are not listed on the agenda.

Request to Speak cards must be submitted to City Staff before public testimony begins on that item.

HOW TO ADDRESS THE BOARD AND COMMISSION:

- The Chair will call your name when it is your turn to speak.
- Approach the podium and state your name and address for the record.
- Groups wishing to speak are encouraged to select a spokesperson to represent the views of the group.
- Public testimony is limited to three minutes per speaker. *(At the Chair's discretion, speakers representing two or more persons may be granted additional time.)*
- A timer light, located at the podium, will help you to time your comments.
 - o A green light indicates the timer has been activated.
 - o A yellow light indicates there is one minute remaining.
 - o A red light indicates the comment period has ended.

WRITTEN COMMENTS: Citizens who do not wish to address the Board and Commission in person may submit written comments by completing a yellow Written Comment card. Written Comment cards are available throughout the Kiva Forum and at the Staff table.



REQUEST TO SPEAK

4

Request to Speak cards must be submitted to City Staff **BEFORE** public testimony begins.

Public testimony is limited to three (3) minutes per speaker.

Additional time **MAY** be granted to speakers representing two or more persons.

Cards for designated speakers and the person(s) they represent must be submitted together.

NAME (print) RALPH VATALARO MEETING DATE 4/11/2012

NAME OF GROUP/ORGANIZATION (if applicable) _____

ADDRESS 7272 E. GAINWAY Ranch Rd #2 ^{Scottsdale} ZIP 85258

HOME PHONE 480 612-2559 WORK PHONE 480 947-3400

E-MAIL ADDRESS (optional) ~~#~~ 22.v2@aol.com

I WISH TO SPEAK ON AGENDA ITEM # 4 I WISH TO DONATE MY TIME TO _____

I WISH TO SPEAK DURING "PUBLIC COMMENT"* CONCERNING _____

*Citizens may complete one Request to Speak "Public Comment" card per meeting and submit it to City Staff. "Public Comment" time is reserved for citizen comments regarding non-agendized items. The Board and Commission may hear "Public Comment" testimony, but is prohibited by state law from discussing items which are not listed on the agenda.

Request to Speak cards must be submitted to City Staff before public testimony begins on that item.

HOW TO ADDRESS THE BOARD AND COMMISSION:

- The Chair will call your name when it is your turn to speak.
- Approach the podium and state your name and address for the record.
- Groups wishing to speak are encouraged to select a spokesperson to represent the views of the group.
- Public testimony is limited to three minutes per speaker. *(At the Chair's discretion, speakers representing two or more persons may be granted additional time.)*
- A timer light, located at the podium, will help you to time your comments.
 - o A green light indicates the timer has been activated.
 - o A yellow light indicates there is one minute remaining.
 - o A red light indicates the comment period has ended.

WRITTEN COMMENTS: Citizens who do not wish to address the Board and Commission in person may submit written comments by completing a yellow Written Comment card. Written Comment cards are available throughout the Kiva Forum and at the Staff table.



REQUEST TO SPEAK

4

Request to Speak cards must be submitted to City Staff **BEFORE** public testimony begins.

Public testimony is limited to three (3) minutes per speaker.

Additional time **MAY** be granted to speakers representing two or more persons.

Cards for designated speakers and the person(s) they represent must be submitted together.

NAME (print) ALAN LEZAK MEETING DATE 4/11/2012

NAME OF GROUP/ORGANIZATION (if applicable) _____

ADDRESS 7272 E. CAINEV RANCH ROAD ZIP 85258

HOME PHONE 480 951 5353 WORK PHONE SAME

E-MAIL ADDRESS (optional) ALANLEZAK@HOTMAIL.COM

I WISH TO SPEAK ON AGENDA ITEM # 4 I WISH TO DONATE MY TIME TO _____

I WISH TO SPEAK DURING "PUBLIC COMMENT"* CONCERNING _____

*Citizens may complete one Request to Speak "Public Comment" card per meeting and submit it to City Staff. "Public Comment" time is reserved for citizen comments regarding non-agendized items. The Board and Commission may hear "Public Comment" testimony, but is prohibited by state law from discussing items which are not listed on the agenda.

This card constitutes a public record under Arizona law.

Request to Speak cards must be submitted to City Staff before public testimony begins on that item.

HOW TO ADDRESS THE BOARD AND COMMISSION:

- The Chair will call your name when it is your turn to speak.
- Approach the podium and state your name and address for the record.
- Groups wishing to speak are encouraged to select a spokesperson to represent the views of the group.
- Public testimony is limited to three minutes per speaker. *(At the Chair's discretion, speakers representing two or more persons may be granted additional time.)*
- A timer light, located at the podium, will help you to time your comments.
 - o A green light indicates the timer has been activated.
 - o A yellow light indicates there is one minute remaining.
 - o A red light indicates the comment period has ended.

WRITTEN COMMENTS: Citizens who do not wish to address the Board and Commission in person may submit written comments by completing a yellow Written Comment card. Written Comment cards are available throughout the Kiva Forum and at the Staff table.



REQUEST TO SPEAK

4

Request to Speak cards must be submitted to City Staff **BEFORE** public testimony begins.

Public testimony is limited to three (3) minutes per speaker.

Additional time **MAY** be granted to speakers representing two or more persons.

Cards for designated speakers and the person(s) they represent must be submitted together.

NAME (print) ANITA L. LINKOW MEETING DATE 4/11/12

NAME OF GROUP/ORGANIZATION (if applicable) Pavillion @ GANEY RANCH.

ADDRESS 7272 E. GANEY Ranch Rd. # 116 ZIP 85258

HOME PHONE 303-921-4466 WORK PHONE _____

E-MAIL ADDRESS (optional) _____

I WISH TO SPEAK ON AGENDA ITEM # 4 I WISH TO DONATE MY TIME TO _____

I WISH TO SPEAK DURING "PUBLIC COMMENT"* CONCERNING Downside Risk

*Citizens may complete one Request to Speak "Public Comment" card per meeting and submit it to City Staff. "Public Comment" time is reserved for citizen comments regarding non-agendized items. The Board and Commission may hear "Public Comment" testimony, but is prohibited by state law from discussing items which are not listed on the agenda.

Request to Speak cards must be submitted to City Staff before public testimony begins on that item.

HOW TO ADDRESS THE BOARD AND COMMISSION:

- The Chair will call your name when it is your turn to speak.
- Approach the podium and state your name and address for the record.
- Groups wishing to speak are encouraged to select a spokesperson to represent the views of the group.
- Public testimony is limited to three minutes per speaker. *(At the Chair's discretion, speakers representing two or more persons may be granted additional time.)*
- A timer light, located at the podium, will help you to time your comments.
 - A green light indicates the timer has been activated.
 - A yellow light indicates there is one minute remaining.
 - A red light indicates the comment period has ended.

WRITTEN COMMENTS: Citizens who do not wish to address the Board and Commission in person may submit written comments by completing a yellow Written Comment card. Written Comment cards are available throughout the Kiva Forum and at the Staff table.



WRITTEN COMMENTS

4

This card is used to submit written comments to the Board or Commission.
Written comment cards may be submitted to the Staff at any time. Cards submitted after public testimony has begun will be provided to the Board or Commission at the conclusion of the testimony for that item.

NAME (print) Miomir Nikich MEETING DATE Apr. 11, 2012

NAME OF GROUP/ORGANIZATION (if applicable) PAVILIONS @ GAINNEY RANCH

ADDRESS 7272 GAINNEY RANCH ROAD ZIP 85258

HOME PHONE 480-948-4861 WORK PHONE -

E-MAIL ADDRESS(optional) mbnikich@yahoo.com

AGENDA ITEM # 3-UP 2012 SUPPORT OPPOSE

COMMENTS (additional space is provided on the back) Oppose BAR w/ PATIO & Music
RACING RESIDENCES. GAINNEY RANCH IS A RESIDENTIAL
COMMUNITY & WAS NOT ADVISED OF THE DANGERS & RISK.
AND THEREFORE WOULD LIKE TO HAVE THIS CUP
DENIED IN ORDER TO GIVE RESIDENCE OWNER

Written Comment cards may be submitted to the Staff at any time. Cards submitted after public testimony has begun will be provided to the Board or Commission at the conclusion of the testimony for that item.

SUFFICIENT time to organize & ADDRESS Downside
Risk,

REQUEST TO SPEAK: Citizens wishing to address the Board or Commission in person may obtain a Request to Speak card from staff located at the Staff table in the Kiva.



WRITTEN COMMENTS

4

This card is used to submit written comments to the Board or Commission.
Written comment cards may be submitted to the Staff at any time. Cards submitted after public testimony has begun will be provided to the Board or Commission at the conclusion of the testimony for that item.

NAME (print) Susan Schaefer MEETING DATE 4/11/12

NAME OF GROUP/ORGANIZATION (if applicable) Pavilions / Gainey Ranch

ADDRESS 7272 E. Gainey Ranch Rd #4[#]6, #11 ZIP 85258

HOME PHONE 480-664-8820 ^{cell} WORK PHONE ~~480~~-815-685-4277

E-MAIL ADDRESS(optional) _____

AGENDA ITEM # 3-UP-2012 SUPPORT OPPOSE

COMMENTS (additional space is provided on the back) I own 3 properties at the Pavilions at Gainey Ranch. 2 are less than 300 feet from Downsides Risk. I rent my units and know that the noise from an outside area with speakers + TVs + crowds would make it near

Written Comment cards may be submitted to the Staff at any time. Cards submitted after public testimony has begun will be provided to the Board or Commission at the conclusion of the testimony for that item.

impossible to rent to the type of tenants that want to rent. I can see downside risk from my driveway at #4 + #6. It does not seem ethical that people who already own + have owned property should have to put up with unwanted noise, especially when there is an ordinance in place, supposedly protecting people. I would request no noise, no music + no TVs outside. Thank you for your consideration.

REQUEST TO SPEAK: Citizens wishing to address the Board or Commission in person may obtain a Request to Speak card from staff located at the Staff table in the Kiva.



WRITTEN COMMENTS

4

This card is used to submit written comments to the Board or Commission.
Written comment cards may be submitted to the Staff at any time. Cards submitted after public testimony has begun will be provided to the Board or Commission at the conclusion of the testimony for that item.

NAME (print) Deb Teitelbaum, Howard MEETING DATE 4/11/2012
Teitelbaum

NAME OF GROUP/ORGANIZATION (if applicable) _____

ADDRESS 7272 E Garney Ranch Rd #85, Scottsdale ZIP 85258

HOME PHONE Cell 847-819-1999 WORK PHONE _____

E-MAIL ADDRESS (optional) d1t2551@hotmail.com

AGENDA ITEM # 3-UP-2012 SUPPORT OPPOSE

COMMENTS (additional space is provided on the back) (Downside Risk)

We are very concerned about and opposed to having live music
at the Downside Risk. I live in Garney Ranch and bought
there for the quiet and peaceful atmosphere of the complex.
This type of entertainment will mean noise and problems

(over)

Written Comment cards may be submitted to the Staff at any time. Cards submitted after public testimony has begun will be provided to the Board or Commission at the conclusion of the testimony for that item.

that will change the dynamic of our neighborhood drastically.
We are strongly opposed to any outside noise, including
televisions on the patio and request that the council
vote against this request.

Thank you.

REQUEST TO SPEAK: Citizens wishing to address the Board or Commission in person may obtain a Request to Speak card from staff located at the Staff table in the Kiva.



WRITTEN COMMENTS

4

This card is used to submit written comments to the Board or Commission.
Written comment cards may be submitted to the Staff at any time. Cards submitted after public testimony has begun will be provided to the Board or Commission at the conclusion of the testimony for that item.

NAME (print) Nancy Eisenhart MEETING DATE 4/11/12

NAME OF GROUP/ORGANIZATION (if applicable) Gainey Ranch & Co

ADDRESS 7272 E. Gainey Ranch Rd # 46 ZIP 85258

HOME PHONE 480 609 7363 WORK PHONE _____

E-MAIL ADDRESS (optional) _____

AGENDA ITEM # _____ SUPPORT OPPOSE

COMMENTS (additional space is provided on the back) Concerned about the Noise issue from Downside Risk - This is designed for out door Entertainment. It's very quiet area at night We buy there because of that



WRITTEN COMMENTS

4

This card is used to submit written comments to the Board or Commission.
Written comment cards may be submitted to the Staff at any time. Cards submitted after public testimony has begun will be provided to the Board or Commission at the conclusion of the testimony for that item.

NAME (print) DALE FOLSTAD MEETING DATE APRIL 11 / 12

NAME OF GROUP/ORGANIZATION (if applicable) _____

ADDRESS 7272 E GAINES RANCH RD UNIT 7 ZIP 85258

HOME PHONE (480) 248-8352 WORK PHONE _____

E-MAIL ADDRESS (optional) dalefolstad@scktel.net

AGENDA ITEM # 3-UP-2012 Downside Risk SUPPORT OPPOSE

COMMENTS (additional space is provided on the back) Have previously sent emails expressing concerns that sound emanating from bar/restaurant would be a nuisance to our enjoyment of our patio. Any sound must be contained within restaurant.

Written Comment cards may be submitted to the Staff at any time. Cards submitted after public testimony has begun will be provided to the Board or Commission at the conclusion of the testimony for that item.

REQUEST TO SPEAK: Citizens wishing to address the Board or Commission in person may obtain a Request to Speak card from staff located at the Staff table in the Kiva.



WRITTEN COMMENTS

4

This card is used to submit written comments to the Board or Commission.
Written comment cards may be submitted to the Staff at any time. Cards submitted after public testimony has begun will be provided to the Board or Commission at the conclusion of the testimony for that item.

NAME (print) Dee Bloom MEETING DATE 4-11-12

NAME OF GROUP/ORGANIZATION (if applicable) Gaisey Ranch

ADDRESS 7272 E. Gaisey Ranch #8, Scottsdale ZIP 85258

HOME PHONE 480-951-3309 WORK PHONE 602-315-3021

E-MAIL ADDRESS(optional) DeeTBloom@msn.com

AGENDA ITEM # 3-UP-2012 SUPPORT OPPOSE

COMMENTS (additional space is provided on the back) This is a disturbance to a peaceful environment with amplified music, TV's or patio -
This will devalue our property values, Traffic problems -
I'm not opposed to a Restaurant - I'm opposed to
music & TV's

Written Comment cards may be submitted to the Staff at any time. Cards submitted after public testimony has begun will be provided to the Board or Commission at the conclusion of the testimony for that item.

REQUEST TO SPEAK: Citizens wishing to address the Board or Commission in person may obtain a Request to Speak card from staff located at the Staff table in the Kiva.



WRITTEN COMMENTS

4

This card is used to submit written comments to the Board or Commission.

Written comment cards may be submitted to the Staff at any time. Cards submitted after public testimony has begun will be provided to the Board or Commission at the conclusion of the testimony for that item.

NAME (print) ANDREA L. LINKOW + DR. RONALD G. LINKOW MEETING DATE 4/11/12

NAME OF GROUP/ORGANIZATION (if applicable) Millions @ CAVEY RANCH

ADDRESS 7272 E. CAVEY RANCH RD # 116 ZIP 85255

HOME PHONE 303-921-4466 WORK PHONE _____

E-MAIL ADDRESS(optional) _____

AGENDA ITEM # 4 SUPPORT OPPOSE

COMMENTS (additional space is provided on the back) IT APPEARS TO BE OUT OF LINE THAT WE WERE NOT NOTIFIED ABOUT THIS PROJECT UNTIL A WEEK AND A HALF AGO, WE ARE SHOCKED AND DISTURBED BY YOUR LACK OF INTEREST IN MY NEIGHBORHOOD. WE BOUGHT OUR HOME SPECIFICALLY FOR THE QUIET NEIGHBORHOOD.

STATUTE # STATE - 300' CITY POLICY - 750 FT.
STATE NOT NOTIFIED - UNTIL 1 1/2 WEEKS AGO.

Written Comment cards may be submitted to the Staff at any time. Cards submitted after public testimony has begun will be provided to the Board or Commission at the conclusion of the testimony for that item.

REQUEST TO SPEAK: Citizens wishing to address the Board or Commission in person may obtain a Request to Speak card from staff located at the Staff table in the Kiva.

Parcel	Owner	Company
3-UP-2012/174	311769 ALBERTA LTD	
3-UP-2012/175	7272 E GAINEY RANCH II LLC	
3-UP-2012/175	7272 E GAINEY RANCH RD LLC/JOHNSON KELLY	
3-UP-2012/174	AAL MARVIN A TR	
3-UP-2012/174	AAP LLC	
3-UP-2012/175	ADAMS JOHN M	
3-UP-2012/174	AGAHY FARSHAD/BOB	
3-UP-2012/174	ALBERT KATHY	
3-UP-2012/174	ALLEN MARIE S	
3-UP-2012/174	AMIEL CLAUDE N TR	
3-UP-2012/175	ARDELEAN GEORGE	
3-UP-2012/175	BALDASANO MICHELE A TR	
3-UP-2012/174	BARICH RUDOLPH JUNIOR/MARGO JILL	
3-UP-2012/174	BARTLETT DAN C/SUSAN S TR	
3-UP-2012/174	BEAVER MARILYN A TR	
3-UP-2012/175	BENE MICHELE	
3-UP-2012/175	BENNETT W D	
3-UP-2012/174	BERNAL ANKE/HEINDEL JUSTIN	
3-UP-2012/174	BERNSTEIN BARRY/BETSY	
3-UP-2012/175	BLACK HOWARD	
3-UP-2012/175	BLOOM DEE T	
3-UP-2012/175	BOSTICK CHARLES RAYMOND/BOSTICK JENNIFER ANN	
3-UP-2012/175	BROWNSTEIN ROSALIE S TR	
3-UP-2012/175	BURNS CAROL ANN TR	
3-UP-2012/175	BUTTON SALLY A TR	
3-UP-2012/174	CASSELLI EVELYN M/JOSEPH TR	
3-UP-2012/174	CATALYST VENTURES INC	
3-UP-2012/174	CHILDERS S DAVID/KARLA K TR	
3-UP-2012/175	COOPERSMITH JAY M/MIRIAM	
3-UP-2012/175	COPIOZO GERRY B/NENITA	
3-UP-2012/175	COSTA ROBERT D/SANDRA	
3-UP-2012/174	CRAINE BENJAMIN H/VICTORIA J	
3-UP-2012/175	DAVIDSON ROBERT/JOAN	
3-UP-2012/174	DAYNOR JOHN TR/DAYNOR SHARON TR	
3-UP-2012/174	DEANE NANCY L	
3-UP-2012/174	DEGISE BRIAN R/BARBARA V	
3-UP-2012/175	DINGLER BRUCE A/GEORGIA DORETHA	
3-UP-2012/175	DOAN TUNG THANH/NGUYEN JADE	
3-UP-2012/175	DOLINAC ZELJKO/ETAL	
3-UP-2012/175	DONALDSON KIM M	
3-UP-2012/174	DRAHOLD BYRON/JAMIE	
3-UP-2012/175	DRURY WILLIAM B/MARIA T TR	
3-UP-2012/174	DUDAR JASON	
3-UP-2012/174	DUDAR JASON	
3-UP-2012/175	DYKSHORN ELDON E/TERRY L	
3-UP-2012/174	ENGLE RICHARD L TR	

3-UP-2012/175 FEMENIA FRANCISCO RAUL/LIDIA NELIDA
3-UP-2012/174 FETTER CLAUDIA C TR
3-UP-2012/175 FISCH SHARLENE
3-UP-2012/175 FOLSTAD DALE/DENISE J
3-UP-2012/174 FOUNDERS BANK OF ARIZONA
3-UP-2012/174 FRANSEN DENNIS R/CHERYL M
3-UP-2012/174 FUCHS GARY L/JILL
3-UP-2012/174 GAINNEY DRIVE ASSOCIATES
3-UP-2012/174 GAINNEY HOTEL CO L L C
3-UP-2012/174 GAINNEY OFFICE CENTER I LLC
3-UP-2012/175 GAINNEY RANCH COMMUNITY ASSOCIATION
3-UP-2012/174 GAINNEY VILLAGE OWNERS ASSOCIATION
3-UP-2012/174 GAINNEY VILLAGE RETAIL CENTER LLC
3-UP-2012/175 GIALAMAS GEORGE T/CANDIDA
3-UP-2012/174 GIBBONS MICHAEL J/GLENNA R
3-UP-2012/175 GILL RICHARD J/LINDA G
3-UP-2012/175 GITT JEFFREY S TR
3-UP-2012/174 GLENNER GARY MARVIN/ELLEN LYNN TR
3-UP-2012/174 GOLDBERG DANIEL M/BEVERLY F
3-UP-2012/175 GRANCH GOLF CLUB INC
3-UP-2012/175 GREENFELD TINA TR
3-UP-2012/175 GREWAL RANDY
3-UP-2012/174 GRIER CHARLES W/LINDA L
3-UP-2012/175 GUTIERREZ JORGE P/CHARLOTTE M
3-UP-2012/175 HAGGLOF RICHARD/ANN
3-UP-2012/174 HARDIN SAMUEL N/SELMA D
3-UP-2012/174 HARRIS JOHN D/MARY L
3-UP-2012/174 HASSELTINE DONALD/MAUREEN
3-UP-2012/175 HAYWARD GEOFFREY S/LAUREN
3-UP-2012/175 HOLT WILLARD S III
3-UP-2012/174 HORAN COLLEEN
3-UP-2012/174 HORSLEY PAUL THOMAS/NANCY JOANNE
3-UP-2012/174 HOWARD L KAPLAN DECLARATION OF TRUST
3-UP-2012/174 HUFFINE DUANE/NANCY
3-UP-2012/175 HUGHES MARCELLA TR
3-UP-2012/174 ISAACS HELENE I TR
3-UP-2012/174 JAKEL ERIC K TR
3-UP-2012/175 JD VENTURES II LLC
3-UP-2012/174 JEFFERSON BARBARA A/LAUREL A
3-UP-2012/174 JOCQUE RYAN M
3-UP-2012/175 JOHNSON DARRYL/VICTORIA
3-UP-2012/175 JOHNSON DONNA L
3-UP-2012/175 JOHNSON GLEN T TR
3-UP-2012/175 JOSEPH AND KAREN HALL LIVING TRUST
3-UP-2012/175 JULIEN ROBERT J TR
3-UP-2012/174 KAITZ ERIC
3-UP-2012/175 KAMINSKI TERRI L/ROBLEE DONALD J

3-UP-2012/174 KATLER ALAN E/DINAH
3-UP-2012/175 KEITH PHILLIP DENNIS (ESTATE OF)
3-UP-2012/174 KING BRIAN J
3-UP-2012/174 KITZUL ERNEST W/MARGARET E
3-UP-2012/175 KLINSPORT MARGARET M TR
3-UP-2012/175 KRIER VERNON C TR/GERALDINE R TR
3-UP-2012/175 KUCHTA JEFFREY D
3-UP-2012/174 KUHNS WILLIAM A/GERALDINE M TR
3-UP-2012/174 KULESH KATHRYN A
3-UP-2012/174 KULLANDER WAYNE C/MELISSA A
3-UP-2012/174 KULLER HAROLD G TR
3-UP-2012/175 LEMIONET MARY NEWMAN TR
3-UP-2012/175 LENTON PETER
3-UP-2012/174 LEVY JOHN D TR
3-UP-2012/175 LINDSTROM FAMILY REVOCABLE LIVING TRUST
3-UP-2012/175 LINKOW RONALD G/ANDREA L TR
3-UP-2012/174 LIPINSKI THADDEUS J TR
3-UP-2012/174 LOIS GOLDBERG QUALIFIED PERSONAL RESIDENCE TR
3-UP-2012/175 LOOFT BEVERLY M TR
3-UP-2012/174 LORRAINE S GILBERT REVOCABLE TRUST
3-UP-2012/175 LOUGHBOROUGH JOHN S/PATRICIA F TR
3-UP-2012/175 LYNCH PARVIN
3-UP-2012/175 MACNAUGHTON ERIC/JANE
3-UP-2012/174 MAGNUSON KRISTEN L
3-UP-2012/175 MANZO FRANCIS J
3-UP-2012/175 MANZO JAMES J
3-UP-2012/174 MARQUESS ANDREW/DIAMOND MAUREEN
3-UP-2012/175 MCCLINTIC DENISE ARCAND TR
3-UP-2012/175 MCCORMICK MARK S/STATEN-MCCORMICK MARY B
3-UP-2012/175 MELNICK JEFFRY A/JUDITH M
3-UP-2012/175 MERLE LEZAK LIVING TRUST
3-UP-2012/175 MILLER DAVID W/SANDRA P
3-UP-2012/174 MILLK ENTERPRISES LLC
3-UP-2012/175 MOKHATAS PAUL
3-UP-2012/175 MURPHY CAROLYN
3-UP-2012/175 MYHRO JOHN/STACEY
3-UP-2012/174 MYKLAK JUDITH M
3-UP-2012/174 NAFUS EDWARD C/ELAINE M TR
3-UP-2012/174 NATIONAL BANK OF ARIZONA
3-UP-2012/175 NELSON ROSALYN K TR
3-UP-2012/175 NICHOLS STEVEN A/LYNN L
3-UP-2012/174 NICHOLS WILLIAM SCOTT/MICHELLE
3-UP-2012/175 NIKICH MIOMIR B/JULIE R
3-UP-2012/175 OCALA INVESTMENTS LLC
3-UP-2012/175 OGDEN WAYNE R/ELIZABETH A
3-UP-2012/174 ONTKO PATRICK N
3-UP-2012/174 OTTO ROBERT G

3-UP-2012/175 PATON BARBARA TR
3-UP-2012/174 PAWLOWSKI FAMILY TRUST
3-UP-2012/175 PAYNE JACQUELINE E
3-UP-2012/174 PED LLC
3-UP-2012/175 PERKEY LISA
3-UP-2012/174 PERLOW CAROLYN
3-UP-2012/174 PLOUGHMAN IVA D
3-UP-2012/174 RADIC THOMAS/SAMMARCO MELISSA ALEXANDRA MARIA
3-UP-2012/175 RED ROCK VENTURES LLC
3-UP-2012/175 REYNOLDS NATALIE
3-UP-2012/175 RHOADES RUSSELL F/MARGARET A TR
3-UP-2012/174 RICHARDS LOIS A TR
3-UP-2012/175 ROE KATHERINE M
3-UP-2012/175 ROLNICK MICHAEL J/PATRICIA L
3-UP-2012/174 ROSE VENTURES II INC
3-UP-2012/174 RUBEN DENNIS L/NANCY J
3-UP-2012/175 SAMARAS KATINA
3-UP-2012/174 SAND BRUCE STUART/SHERI LYNN TR
3-UP-2012/174 SARRAFZADEH NASSER
3-UP-2012/175 SCHAFFER MARK/SUSAN TR
3-UP-2012/175 SCHAFFER QUINN
3-UP-2012/175 SCHOENAUER EDA L
3-UP-2012/175 SCHWARTZ SUSAN E/WALLACE JOHN F
3-UP-2012/174 SCOTTSDALE CITY OF
3-UP-2012/175 SERLIN F R DAX/JANE
3-UP-2012/174 SHACK BARRY
3-UP-2012/175 SHALLIT JOEL B/MAUREEN S
3-UP-2012/175 SHALLIT JOEL/MAUREEN
3-UP-2012/174 SHENTON CHRISTINA M
3-UP-2012/175 STANDEN JEFFREY LAWRENCE
3-UP-2012/175 STARK DAVID M
3-UP-2012/175 STAUDENMAIER JAMES C/SUSAN K
3-UP-2012/175 STEFFES EUGENE
3-UP-2012/175 STONE HELEN SCOTT TR
3-UP-2012/174 STORY BRANDY D
3-UP-2012/174 TALLERICO SAM III FAMILY TRUST
3-UP-2012/175 TANDY COLLEEN M
3-UP-2012/174 TAYLOR DARREN L/JUDY L
3-UP-2012/175 TEITELBAUM DEBORAH LIVING TRUST
3-UP-2012/175 TLW TRUST SUBTRUST Q
3-UP-2012/175 TMB SERVICE CORPORATION
3-UP-2012/174 TODD GARY L JR TR
3-UP-2012/174 TOURIS DOROTHEA A
3-UP-2012/175 TRANSCYCLE
3-UP-2012/175 TUCCI MAURO A/EILEEN J
3-UP-2012/175 VANGUESTAINE RENE
3-UP-2012/175 VATALARO RALPH D TR

3-UP-2012/175 WALKER JOHN R JR/TERRI M
 3-UP-2012/174 WEBER JOAN L TR
 3-UP-2012/174 WEBER KEVIN D/WENDY L
 3-UP-2012/174 WEISS JEFFREY A/KAREN S
 3-UP-2012/175 WELLS CYNTHIA A
 3-UP-2012/174 WELLS FARGO BANK NATIONAL ASSOCIATION
 3-UP-2012/174 WEST JOHN P
 3-UP-2012/174 WESTBROOK IRMGARD M
 3-UP-2012/174 WILDA LAURA
 3-UP-2012/175 WILLIAMS 2004 FAMILY REVOCABLE TRUST
 3-UP-2012/175 WILLIAMSON BRICKELL
 3-UP-2012/174 WINTER KARL
 3-UP-2012/175 WLODKOWSKI ALEXANDRA K
 3-UP-2012/175 WOLF LEONARD
 3-UP-2012/175 WOLFSON TRUST 1
 3-UP-2012/174 WOTKYNS GARRETT W/KAM LAURA M

3-UP-2012	Joe Goforth	SOUTHWEST
3-UP-2012	Scott King	DOWNSIDE
3-UP-2012	Alan Kaufman	Kaufman &
3-UP-2012	Avanindra/Anuradha Chaturvedi	
3-UP-2012	Brad Lundmark, Property Manager	La Vista at
3-UP-2012	Clif Tait	GCA & RV,
3-UP-2012	Coalition of Pinnacle Peak (C.O.P.P.)	
3-UP-2012	Connie Swanson	Bella Vista
3-UP-2012	Dan Sommer	
3-UP-2012	Darcy Clement	
3-UP-2012	David G. Gulino	Land Devel
3-UP-2012	Dr. Sonnie Kirtley	COGS
3-UP-2012	Ed Toschik, President	La Vista at
3-UP-2012	Emily Ryan	Capitol Cor
3-UP-2012	Fred Unger	
3-UP-2012	Hank Olsen, President	Sonoran Hi
3-UP-2012	J. P. Lamer	
3-UP-2012	Jill Aguirre	
3-UP-2012	Jim Heather	
3-UP-2012	Joey Airdo	North Scott
3-UP-2012	John Aleo	
3-UP-2012	John Coyne	Carino Can
3-UP-2012	John Packham	Scottsdale
3-UP-2012	John Washington	
3-UP-2012	Larry Jonas	
3-UP-2012	Leon Spiro	
3-UP-2012	Linda Whitehead	
3-UP-2012	Michael Jacks, Secretary	La Vista at
3-UP-2012	Mike Merrill	Citizens for
3-UP-2012	Nancy Cantor	Scottsdale
3-UP-2012	Patti Smith, Property Manager	Bella Vista

3-UP-2012 Patty Badenoch
3-UP-2012 Rodney A. Knight
3-UP-2012 Kate O'Malley
3-UP-2012 Chris Schaffner
3-UP-2012 Jim Haxby
3-UP-2012 Stephanie Bradley

Scottsdale

Address	City	State	Zip
5261 BUCHANAN RD	PEACHLAND	BC	VOH1X1
485 S DOBSON RD #209	CHANDLER	AZ	85224
7272 E GAINEY RANCH RD UNIT 107	SCOTTSDAI	AZ	85258
1155 N DEARBORN NO 803	CHICAGO	IL	60610
7271 E SAN ALFREDO DR	SCOTTSDAI	AZ	85258
1321 OLYMPIC DR	WATERLOC	IA	50701
7343 E SAN ALFREDO DR	SCOTTSDAI	AZ	85258
2440 N LAKEVIEW NO 14F	CHICAGO	IL	60614
7306 E DEL ACERO DR	SCOTTSDAI	AZ	85258
8648 N 73RD WY	SCOTTSDAI	AZ	85258
7272 E GAINEY RANCH RD 120	SCOTTSDAI	AZ	85258
7222 E GAINEY RANCH RD UNIT 137	SCOTTSDAI	AZ	85258
8761 N 73RD WAY	SCOTTSDAI	AZ	85258
7398 E SAN JACINTO DR	SCOTTSDAI	AZ	85258
7349 E WOODSAGE LN	SCOTTSDAI	AZ	85258
9460 E MISSION LN UNIT 117	SCOTTSDAI	AZ	85258
7272 E GAINEY RANCH RD	SCOTTSDAI	AZ	85258
5525 E LINCOLN DR UNIT 102	PARADISE \	AZ	85253
7295 E SAN ALFREDO DR	SCOTTSDAI	AZ	85258
7222 E GAINEY RANCH RD NO 146	SCOTTSDAI	AZ	85258
7272 E GAINEY RANCH RD NO 8	SCOTTSDAI	AZ	85258
6589 HOUGHTEN DR	TROY	MI	48098
7272 E GAINEY RANCH RD 98	SCOTTSDAI	AZ	85258
7272 E GAINEY RANCH RD UNIT 97	SCOTTSDAI	AZ	85258
7272 E GAINEY RANCH RD NO 10	SCOTTSDAI	AZ	85258
3424 RIVER SEINE	COLUMBU:	OH	43221
7373 E DOUBLETREE RANCH RD STE B200	SCOTTSDAI	AZ	85258
7389 E SAN JACINTO DR	SCOTTSDAI	AZ	85258
20728 N 101ST WAY	SCOTTSDAI	AZ	85255
7272 E GAINEY RANCH RD 18	SCOTTSDAI	AZ	85258
7222 E GAINEY RANCH RD NO 244	SCOTTSDAI	AZ	85258
7342 E WOODSAGE LN	SCOTTSDAI	AZ	85258
10008 110TH ST	EDMONTO	AB	T5K1J6
8680 N 73RD WAY	SCOTTSDAI	AZ	85258
7381 E SAN JACINTO DR	SCOTTSDAI	AZ	85258
4400 N WOODLAND RIDGE CT	DUNLAP	IL	61525
7100 E SHEA BLVD PMB 109-526	SCOTTSDAI	AZ	85254
5305 BUCKINGHAM AVE	BURNABY	BC	V5E1Z9
7272 E GAINEY RANCH RD 132	SCOTTSDAI	AZ	85258
7272 E GAINEY RANCH RD UNIT 89	SCOTTSDAI	AZ	85258
385 101ST AVE S E	BELLEVIEW	WA	98004
PO BOX 1532	PINE	AZ	85544
13555 27TH AVE	SURREY	BC	V4P124
7270 E WOODSAGE LN	SCOTTSDAI	AZ	85258
7272 E GAINEY RANCH RD NO 3	SCOTTSDAI	AZ	85258
8696 N 73RD WY	SCOTTSDAI	AZ	85258

4114 E UNION HILLS DR #103	PHOENIX AZ	85050
1086 FOREST HILL RD	LAKE FORE IL	60045
1851 MISSION HILLS LN	NORTHBRC IL	60062
86 GROOME AVE	REGINA SK	S4S6S4
PO BOX 10566	BIRMINGH AL	35296
2930 PALM DR	BILLINGS MT	59102
5007 DUNVEGAN RD	LOUISVILLE KY	40222
PO BOX 2196	CHICAGO IL	60690
4400 N 32ND ST STE 105	PHOENIX AZ	85018
801 GRAND AVE	DES MOINE IA	50392
7720 E GAINNEY RANCH RD	SCOTTSDAI AZ	85258-1601
9362 E RAINTREE DR	SCOTTSDAI AZ	85260
1850 M ST NW 12TH FL	WASHINGT DC	20036
7222 E GAINNEY RANCH RD #138	SCOTTSDAI AZ	85258
8760 N 73RD WY	SCOTTSDAI AZ	85258
12 HARBOUR POINT DR	NORTHPOI NY	11768
6939 E BERNEIL DR	PARADISE AZ	85253
7318 E WOODSAGE LN	SCOTTSDAI AZ	85258
1945 PINE ST	PHILADELP PA	19103
PO BOX 790830	SAN ANTOI TX	78279
7272 E GAINNEY RANCH RD 113	SCOTTSDAI AZ	85258
7272 E GAINNEY RENACH RD UNIT 90	SCOTTSDAI AZ	85258
5108 MANNING DR	BETHESDA MD	20814
7222 E GAINNEY RANCH RD 204	SCOTTSDAI AZ	85258
P O BOX 3795	KETCHUM ID	83340
7325 E WOODSAGE LN	SCOTTSDAI AZ	85258
7294 E WOODSAGE LN	SCOTTSDAI AZ	85258
7358 E WOODSAGE LN	SCOTTSDAI AZ	85258
3 RUE MALAR	SCOTTSDAI AZ	85258-0000
4964 OAK RIVER DR	PARIS	75007
7341 E WOODSAGE LN	TROY MI	48098
80 HERITAGE ISLE	SCOTTSDAI AZ	85258
8745 N 73RD WY	DEWINTON AB	TOL OXO
25 E SUPERIOR ST APT 2501	SCOTTSDAI AZ	85258
7272 E GAINNEY RANCH RD UNIT 78	CHICAGO IL	60611
25 SHENANDOAH RD	SCOTTSDAI AZ	85258
2113 OLD TRENTON RD	DEERFIELD IL	60015
4330 GREENWOOD DR	HIGHLAND IL	62249
7279 E SAN ALFREDO DR	DES MOINE IA	50312
7250 E DEL ACERO DR	SCOTTSDAI AZ	85258
7222 E GAINNEY RANCH RD NO 144	SCOTTSDAI AZ	85258
7272 E GAINNEY RANCH ROAD #91	SCOTTSDAI AZ	85258
P O BOX 811	SCOTTSDAI AZ	85258
33670 N 64TH PL	DILLON CO	80435
7222 E GAINNEY RANCH RD #205	SCOTTSDAI AZ	85266
7383 E SAN ALFREDO DR	SCOTTSDAI AZ	85258-0000
W132 N12608 MARY BUTH LN	SCOTTSDAI AZ	85258
	GERMANT WI	53022

7286 WOODSAGE LN	SCOTTSDAI AZ	85258
303 N BROADWAY STE 805	BILLINGS MT	59101
3119 QUESADA ST NW	WASHINGTON DC	20015
7314 E DEL ACERO DR	SCOTTSDAI AZ	85258
7272 E GAINNEY RANCH RD 83	SCOTTSDAI AZ	85258
8525 PRESTON MILL CT	DUBLIN OH	43017
7272 E GAINNEY RANCH RD NO 74	SCOTTSDAI AZ	85258
24 LAGOON RD	BELVEDERE CA	94920
7280 E SAN ALFREDO DR	SCOTTSDAI AZ	85258
8808 N 73RD WAY	SCOTTSDAI AZ	85258
54 WOODLAND CIR	EDINA MN	55424
7272 E GAINNEY RANCH RD NO 109	SCOTTSDAI AZ	85258
7136 N 15TH PL	PHOENIX AZ	85020
8744 N 73RD WY	SCOTTSDAI AZ	85258
5901 LAKE OTIS PKWY	ANCHORAGE AK	99507
5258 S GENEVA ST	ENGLEWOOD CO	80111
336 WINDSOR LN	BARRINGTON IL	60010
1201 YALE PL NO 602	MINNEAPC MN	55403
80 MANCHESTER DR	BUFFALO IL	60089
211 S DAWSON AVE	COLUMBUS OH	43209
7417 E COCHISE RD	SCOTTSDAI AZ	85258
100 UN PLAZA APT 17G	NEW YORK NY	10017
7272 E GAINNEY RANCH RD NO 119	SCOTTSDAI AZ	85258
7350 E WOODSAGE LN	SCOTTSDAI AZ	85258
7272 E GAINNEY RANCH RD 10	SCOTTSDAI AZ	85258
7272 E GAINNEY RANCH RD 106	SCOTTSDAI AZ	85258
521 BOWER BLVD	WINNIPEG MB	R3P 0L7
7272 E GAINNEY RANCH RD UNIT 122	SCOTTSDAI AZ	85258
7222 E GAINNEY RANCH RD #104	SCOTTSDAI AZ	85258-0000
100 E BELLEVUE PL NO 17E	CHICAGO IL	60611
7272 E GAINNEY RANCH RD UNIT 17	SCOTTSDAI AZ	85258
7272 E GAINNEY RANCH RD #94	SCOTTSDAI AZ	85258
8792 N 73RD WY	SCOTTSDAI AZ	85258
7222 E GAINNEY RANCH RD 238	SCOTTSDAI AZ	85258
7119 E SHEA #109-402	SCOTTSDAI AZ	85254
2830 OAKVIEW LN NORTH	MINNEAPC MN	55441
4435 STONE MANOR HEIGHTS	COLORADO CO	80906
5560 S FORREST LN	GREENWOOD CO	80121
3101 N CENTRAL AVE STE 100	PHOENIX AZ	85012
7222 GAINNEY RANCH RD STE 106	SCOTTSDAI AZ	85258
32 NIBLICK LN	LITTLETON CO	80123
P O BOX 1360	SILVER CITY NM	88062
7272 E GAINNEY RANCH RD NO 131	SCOTTSDAI AZ	85258
7272 E GAINNEY RANCH RD NO 11	SCOTTSDAI AZ	85258
PO BOX 1141	DUXBUERY MA	2331
5575 EDNA RANCH CIRCLE	SAN LUIS O CA	93401
7274 E DEL ACERO DR	SCOTTSDAI AZ	85258-0000

7222 E GAINNEY RANCH RD UNIT 103	SCOTTSDAI AZ	85258
3801 E IRONWOOD	PHOENIX AZ	85044
7272 E GAINNEY RANCH RD UNIT 80	SCOTTSDAI AZ	85258
7271 E SAN ALFREDO DR	SCOTTSDAI AZ	85258
15565 TIMBERSIDE CT	COLORADC CO	80921
40 ATLANTIC RD	SWAMPSCI MA	1907
620 CLANCY ST	OTTAWA ON	K1J 7T9
6263 N SCOTTSDALE RD STE 140	SCOTTSDAI AZ	85250
3919 AFRICA RD	GALENA OH	43021
1 EARLING CT	OCONOWC WI	53066
13519 PINO CANYON NE	ALBQ NM	87111
7302 E WOODSAGE LN	SCOTTSDAI AZ	85258
7272 E GAINNEY RANCH RD 125	SCOTTSDAI AZ	85258
4010 E 6TH AVE PKWY	DENVER CO	80220
7373 E DOUBLETREE RANCH RD STE B200	SCOTTSDAI AZ	85258
7376 E SAN ALFREDO DR	SCOTTSDAI AZ	85258
7638 VIA DE LINDA	SCOTTSDAI AZ	85258
7374 E WOODSAGE LN	SCOTTSDAI AZ	85258
7263 E SAN ALFREDO DR	SCOTTSDAI AZ	85258
7272 E GAINNEY RANCH RD NO 4	SCOTTSDAI AZ	85258
7272 E GAINNEY RANCH RD NO 6	SCOTTSDAI AZ	85258
7272 E GAINNEY RANCY RD NO 88	SCOTTSDAI AZ	85258
3625 E DENTON LN	PARADISE \ AZ	85253
3939 CIVIC CENTER BLVD	SCOTTSDAI AZ	85251
44 W 62ND ST APT 6F	NEW YORK NY	10023
7272 E SAN ALFREDO DR	SCOTTSDAI AZ	85258
5815 VASSAR AVE NE	SEATTLE WA	98105
7272 E GAINNEY RANCH RD NO 104	SCOTTSDAI AZ	85258
7296 E SAN ALFREDO DR	SCOTTSDAI AZ	85258
704 IMPERIAL WY SW	CALGARY AB	T251N7
7272 E GAINNEY RANCH RD UNIT 73	SCOTTSDAI AZ	85258
8709 HORTON CIR	URBANDAL IA	50322
1700 N NORTHLAKE WY NO 201	SEATTLE WA	98103
1762 MCLEOD CIR	DUPONT WA	98327
7298 E DEL ACERO	SCOTTSDAI AZ	85258
8712 N 73RD WY	SCOTTSDAI AZ	85258
5240 N 70TH PL	PARADISE \ AZ	85253
8420 W DODGE RD SUITE 110	OMAHA NE	68114
2551 HYBERNIA DR	HIGHLAND IL	60035
7272 E GAINNEY RANCH RD NO 1	SCOTTSDAI AZ	85258
7222 E GAINNEY RANCH RD NO 142	SCOTTSDAI AZ	85258
7368 E SAN ALFREDO DR	SCOTTSDAI AZ	85258
6301 N KNOX AVE	CHICAGO IL	60646
7272 E GAINNEY RANCH RD NO 100	SCOTTSDAI AZ	85258
7272 E GAINNEY RANCH RD 19	SCOTTSDAI AZ	85258
7272 E GAINNEY RANCH RD NO 105	SCOTTSDAI AZ	85258
1733 E MCKELLIPS RD NO 108	TEMPE AZ	85281

25 W COMMERCIAL ST UNIT 9	WATERLOC IA	50701-1308
7269 E WOODSAGE LANE	SCOTTDALE AZ	85258
7266 E DEL ACERO DR	SCOTTSDALE AZ	85258
7311 E SAN ALFREDO DR	SCOTTSDALE AZ	85258
7272 E GAINNEY RANCH RD 79	SCOTTSDALE AZ	85258
PO BOX 2609	CARLSBAD CA	92018
7262 E WOODSAGE LN	SCOTTSDALE AZ	85258
7373 E SAN JACINTO DR	SCOTTSDALE AZ	85258
7351 E SAN ALFREDO DR	SCOTTSDALE AZ	85258
14 AVONOA CT	OAKLAND CA	94605
7272 E GAINNEY RANCH RD NO 92	SCOTTSDALE AZ	85258
1005 S SHEPARD NO 207	HOUSTON TX	77019
3900 GRANT AVE	PHILADELPA PA	19113-0000
3450 VALEWOOD DR	OAKTON VA	22124
7272 E GAINNEY RANCH RD UNIT 99	SCOTTSDALE AZ	85258
7258 E DEL ACERO DR	SCOTTSDALE AZ	85258
8683 E VIA DE NEGOGIO STE 200	SCOTTSDALE AZ	85258
8989 N SCOTTSDALE RD STE 117	SCOTTSDALE AZ	85258
8711 E Pinnacle Peak Road #241	Scottsdale AZ	85255
26885 Chaucer Place	Stevenson CA	92381
7740 N 16th St # 300	Phoenix AZ	85020
8302 E Buto Dr	Scottsdale AZ	85255
8912 E Pinnacle Peak PMB 275	Scottsdale AZ	85255
7737 E Vista Bonita Dr.	Scottsdale AZ	85255
12005 N 84th Street	Scottsdale AZ	85260
7500 E Deer Valley Lot 67	Scottsdale AZ	85255
7525 E. Camelback Road, Suite 104	Scottsdale AZ	85251
8507 East Highland Avenue	Scottsdale AZ	85251-1822
7657 E Mariposa Grande Dr	Scottsdale AZ	85255
PO Box 13116	Phoenix AZ	85002-3116
7134 E. Stetson Drive; Suite 400	Scottsdale AZ	85251
7711 E. Pozos Dr.	Scottsdale AZ	85255
6945 E Glenrosa Ave	Scottsdale AZ	85251
8605 E Via Dona Rd	Scottsdale AZ	85266
6732 E Sheridan Street	Scottsdale AZ	85257
23043 N. 16th Lane	Phoenix AZ	85027
28625 N 83rd Street	Scottsdale AZ	85262
13331 E Del Timbre Dr	Scottsdale AZ	85259
4221 N. Scottsdale Rd.	Scottsdale AZ	85251
3518 N Cambers Court	Scottsdale AZ	85251
6707 E. Culver St.	Scottsdale AZ	85257
7814 E Oberlin Way	Scottsdale AZ	85255
9681 E Chuckwagon Lane	Scottsdale AZ	85262
7725 E Camino Del Monte	Scottsdale AZ	85255
8713 E Vernon Avenue	Scottsdale AZ	85257
5850 N. 83rd Street	Scottsdale AZ	85250
7740 N 16th St # 300	Phoenix AZ	85020

5027 N 71st Place	Scottsdale AZ	85251
9414 E San Salvador #225	Scottsdale AZ	85258
15000 N. Airport Drive	Scottsdale AZ	85260
7346 E. Sunnyside Dr.	Scottsdale AZ	85260
7336 E. Sunnyside Dr.	Scottsdale AZ	85250
13330 E. Jomax Road	Scottsdale AZ	85262