

Case Research

Fitzpatrick, Karen

From: Projectinput
Sent: Monday, October 19, 2015 1:39 PM
To: Projectinput
Subject: Online Pre-Application Submitted (973-PA-2015)



Pre-Application Number: **973-PA-2015**
Project Name: **BASIS Charter School**
Location: **E SHEA BL / N 128TH ST**

Contact Name: **Court Rich**
Contact Phone: **480-505-3937**
Contact Email: crich@roselawgroup.com



© 2015 City of Scottsdale. All Rights Reserved.

PRELIMINARY GRADING AND DRAINAGE PLAN
FOR
BASIS SCOTTSDALE 7-12
SWC 128TH ST. & SHEA BOULEVARD, SCOTTSDALE, ARIZONA 85259
LOCATED IN A PORTION OF THE NORTHEAST QUARTER OF SECTION 26, TOWNSHIP 3 NORTH,
RANGE 5 EAST OF THE GILA AND SALT RIVER MERIDIAN, MARICOPA COUNTY, ARIZONA

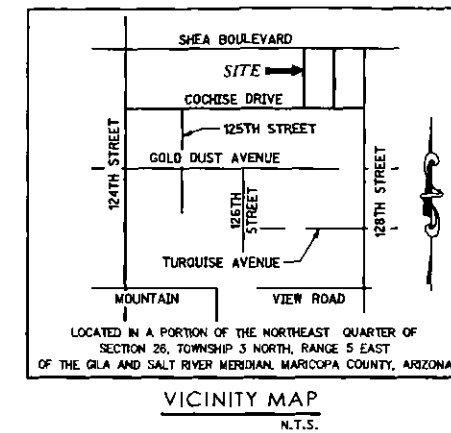

CIENT:
BASIS.ed
7975 N. HAYDEN ROAD, SUITE 6100
SCOTTSDALE, ARIZONA 85258
CONTACT: JONATHAN GELBART
PHONE: (480) 289-2088 EXT. 132

ARCHITECT:
CARHUFF + CUEVA ARCHITECTS, LLC
3149 E. PRINCE ROAD, SUITE 151
TUCSON, ARIZONA 85716
CONTACT: PHIL CARHUFF
PHONE: (520) 577-4560

ENGINEER:
3 ENGINEERING
2929 E. CAMELBACK ROAD, SUITE 115
PHOENIX, ARIZONA 85016
CONTACT: DANIEL C. MANN, P.E.
PHONE: (602) 334-4387
EMAIL: DAN@ENGINEERING.COM

ADDRESS:
SWC 128TH ST. & SHEA BOULEVARD
SCOTTSDALE, ARIZONA 85259

APN NUMBER:
217-32-010
217-32-011

BENCHMARK:
C.O.S. B.C.H.M. STAMPED 8262
AT INTERSECTION OF
SHEA BOULEVARD & 128TH STREET
GPS POINT: 8262

ELEVATION = 1568.170 (NAVD'83)
CITY OF SCOTTSDALE DATUM

I HEREBY CERTIFY THAT ALL ELEVATIONS REPRESENTED
ON THIS PLAN ARE BASED ON THE ELEVATION DATUM FOR
THE CITY OF SCOTTSDALE BENCHMARK PROVIDED ABOVE.

ENGINEER _____ DATE _____

BASIS OF BEARING

THE BASIS OF BEARING IS THE MONUMENT LINE OF SHEA BOULEVARD,
ALSO BEING THE NORTH LINE OF THE NORTHEAST QUARTER OF
SECTION 26, USING A BEARING OF SOUTH 89 DEGREES 42 MINUTES 38
SECONDS EAST PER THE MINOR LAND DIVISION, BOOK 111 OF MAPS,
PAGE 31, RECORDS OF MARICOPA COUNTY, ARIZONA.

LOT AREA:

GROSS AREA: 435,294 S.F. OR 9.993 ACRES
NET AREA: 392,445 S.F. OR 9.009 ACRES

LEGEND

- INDICATES PROPERTY / BOUNDARY LINE
- 58- INDICATES PROPOSED CONTOUR ELEVATION
- INDICATES EXISTING TOP OF CURB ELEVATION
- INDICATES EXISTING GUTTER ELEVATION
- INDICATES EXISTING GROUND ELEVATION
- 15.9 INDICATES PROPOSED GROUND ELEVATION
- 12% INDICATES DIRECTION OF FLOW & SLOPE
- GB INDICATES GRADE BREAK
- P= INDICATES PROPOSED PAVEMENT ELEVATION
- C= INDICATES PROPOSED TOP OF CONC. ELEVATION
- G= INDICATES PROPOSED GUTTER ELEVATION
- LF₈₈ INDICATES LOWEST FINISH FLOOR ELEVATION
- INDICATES PROPOSED WATERLINE
- INDICATES PROPOSED SEWERLINE
- INDICATES PROPOSED METER
- INDICATES PROPOSED SEWER CLEANOUT
- INDICATES PROPOSED CATCH BASIN
- INDICATES PROPOSED STORM DRAIN PIPE
- INDICATES PROPOSED STORM DRAIN MANHOLE
- INDICATES PROPOSED FIRE HYDRANT
- INDICATES EXISTING FIRE HYDRANT

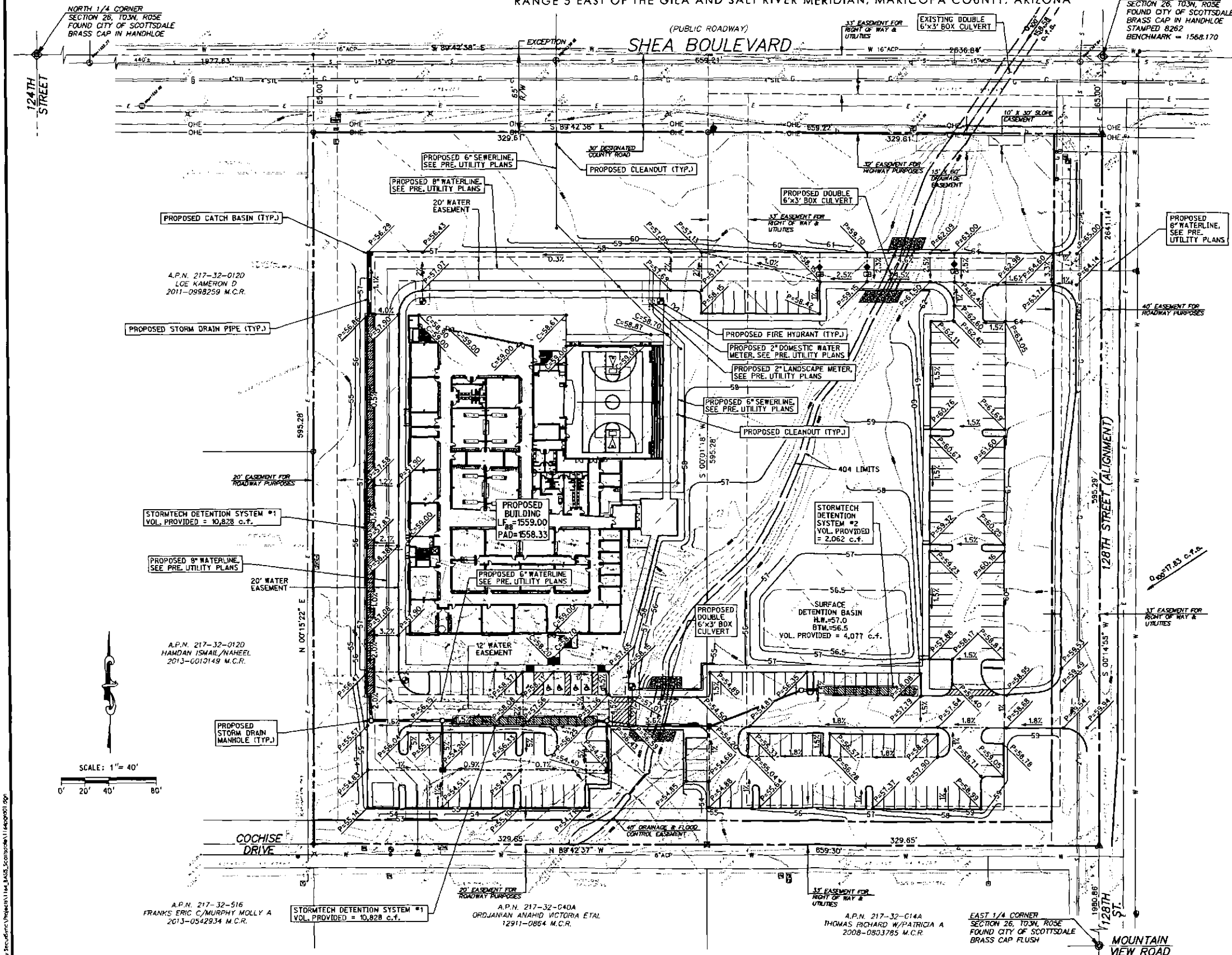

BASIS SCOTTSDALE 7-12
SWC 128TH ST & SHEA BLVD, SCOTTSDALE, AZ 85259
PRELIMINARY GRADING & DRAINAGE PLAN



EXPIRES: 9/30/2014

3eengineering surveying
civil engineering
planning

3 ENGINEERING, LLC
3071 GARDENING ROAD
SUITE 211
PHOENIX, ARIZONA 85018
PHONE: (602) 488-8871
FAX: (602) 488-8871
WWW.3ENGINEERING.COM

DATE: 02/04/15
PROJECT NO: 1164
SHEET NO: PGD01
1 of 1

Local Area Infrastructure Plan

East Shea Area 4

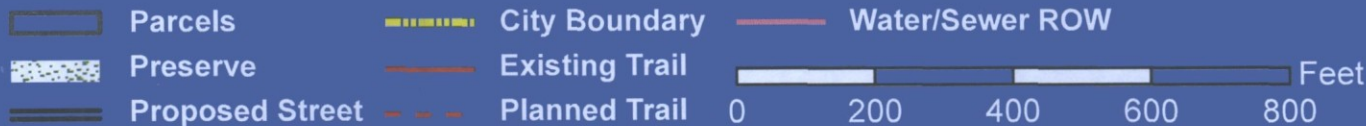

Notice: This document is provided for general information purposes only. The City of Scottsdale does not warrant its accuracy, completeness, or suitability for any particular purpose. It should not be relied upon without field verification.