

Simulations
Photos
All Graphics (no plans)

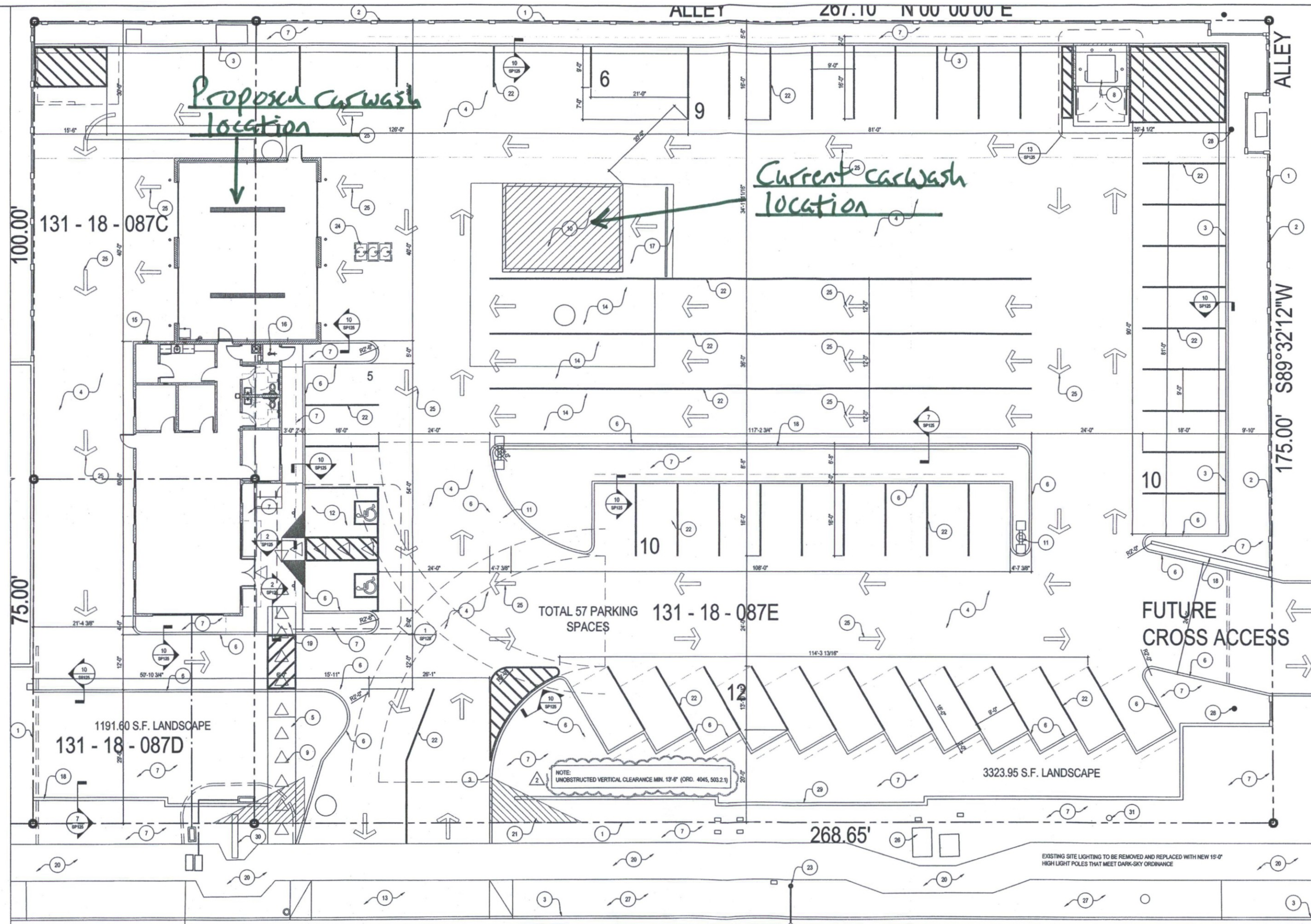

- 1 PROPERTY LINE
- 2 EXISTING CMU 8'-0" DOOLEY FENCE
- 3 EXISTING 6" CONCRETE CURB (TYP.) - TO REMAIN
- 4 EXISTING ASPHALT PAVED PARKING AREA - ADD ASPHALT SLURRY SEAL OVER EXISTING AFTER ALL CRACKS HAVE BEEN PATCHED AND SEALED
- 5 NEW 4" CONCRETE SIDEWALK
- 6 NEW 6" CONCRETE CURB
- 7 NEW LANDSCAPING - REMOVE EXISTING ASPHALT PAVING AND ADD SOIL
- 8 NEW TRASH DUMPER

- 9 ADA ACCESSIBLE ROUTE
- 10 EXISTING CAR WASH TO REMAIN
- 11 REPLACE EXISTING SITE LIGHTING WITH NEW LED LIGHT FIXTURES TO MEET DARK SKY CODE - TO BE RELOCATED
- 12 ADA PARKING SPACES
- 13 EXISTING SITE ACCESS - NO CHANGES
- 14 CAR DROP-OFF AREA
- 15 NEW ELECTRICAL SERVICE PANEL ON BUILDING
- 16 NEW FDC

- 17 EXISTING 6" CONCRETE CAR WASH PAD
- 18 3'-0" HIGH 8"x8"x16" CMU WALL
- 19 ADA RAMP
- 20 EXISTING PUBLIC SIDEWALK
- 21 10'-0" X 20'-0" VISION TRIANGLE
- 22 4" WIDE PAINT STRIPPING
- 23 EXISTING STREET LIGHT POLE
- 24 NEW OIL SUMP PIT - TIE INTO EXISTING SEWER LINE

- 25 9" WIDE PAINTED DIRECTIONAL ARROWS
- 26 EXISTING ELECTRICAL TRANSFORMERS
- 27 EXISTING STREET LANDSCAPING - REPLANT AS REQUIRED TO MEET CITY OF SCOTTSDALE CURRENT REQUIREMENTS
- 28 EXISTING ELECTRICAL POWER POLES
- 29 EXISTING 3'-0" HIGH CMU SITE WALL
- 30 EXISTING SITE SIGN
- 31 NEW FIRE HYDRANT

2 SITE PLAN KEYNOTES

NOTE: (NOT REQUIRED BY THE CITY OF SCOTTSDALE BUT STILL MUST MEET ADA STANDARDS) ALL RAMP MUST MEET ADA ACCESSIBILITY GUIDELINES (ADAAG) STANDARDS. ACCESSIBLE ROUTE SLOPE NOT TO EXCEED 1:20 WITH A CROSS SLOPE NOT TO EXCEED 1:50 (ADAAG 4.3.7). TRUNCATED DOMES, AS DETECTABLE WARNING ARE REQUIRED ON ALL ON-SITE RAMP PER ADAAG SECTION 4.7.7. TRUNCATED DOMES, AS DETECTABLE WARNING ARE ALSO REQUIRED ON ALL ON-SITE WALKS THAT CROSS OR ADJOIN A VEHICULAR WAY PER ADAAG SECTION 4.29.5.

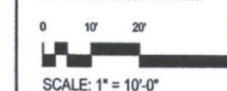

1 SITE PLAN



arc one
associates LLC
1427 N. 3rd Street
Phoenix, Arizona 85004
Phone: 602 241 7871
Fax: 602 241 7874
info@arconeassociates.com

Enterprise

ENTERPRISE RENT-A-CAR
BUILDING REPLACEMENT
1815 N. SCOTTSDALE ROAD
SCOTTSDALE, ARIZONA
Project Number A0150315

design: RDO
drawn: JO
check: JDO

revisions:
1-16-16 CITY COMMENTS
10-15-16 OWNER CHANGES

COPYRIGHT 2016, ALL RIGHTS RESERVED.
arc one associates, LLC.
THIS DOCUMENT IS AN INSTRUMENT OF SERVICE.
IT IS THE PROPERTY OF arc one associates, LLC.
AND MAY NOT BE REPRODUCED, COPIED, OR CHANGED
WITHOUT PERMISSION OF THE ARCHITECT.



EXPIRES 12/31/18

date: 03/01/16

SHEET

SP100

of

PROJECT: A0150315

38-UP-1891#2
05/20/16

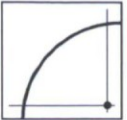
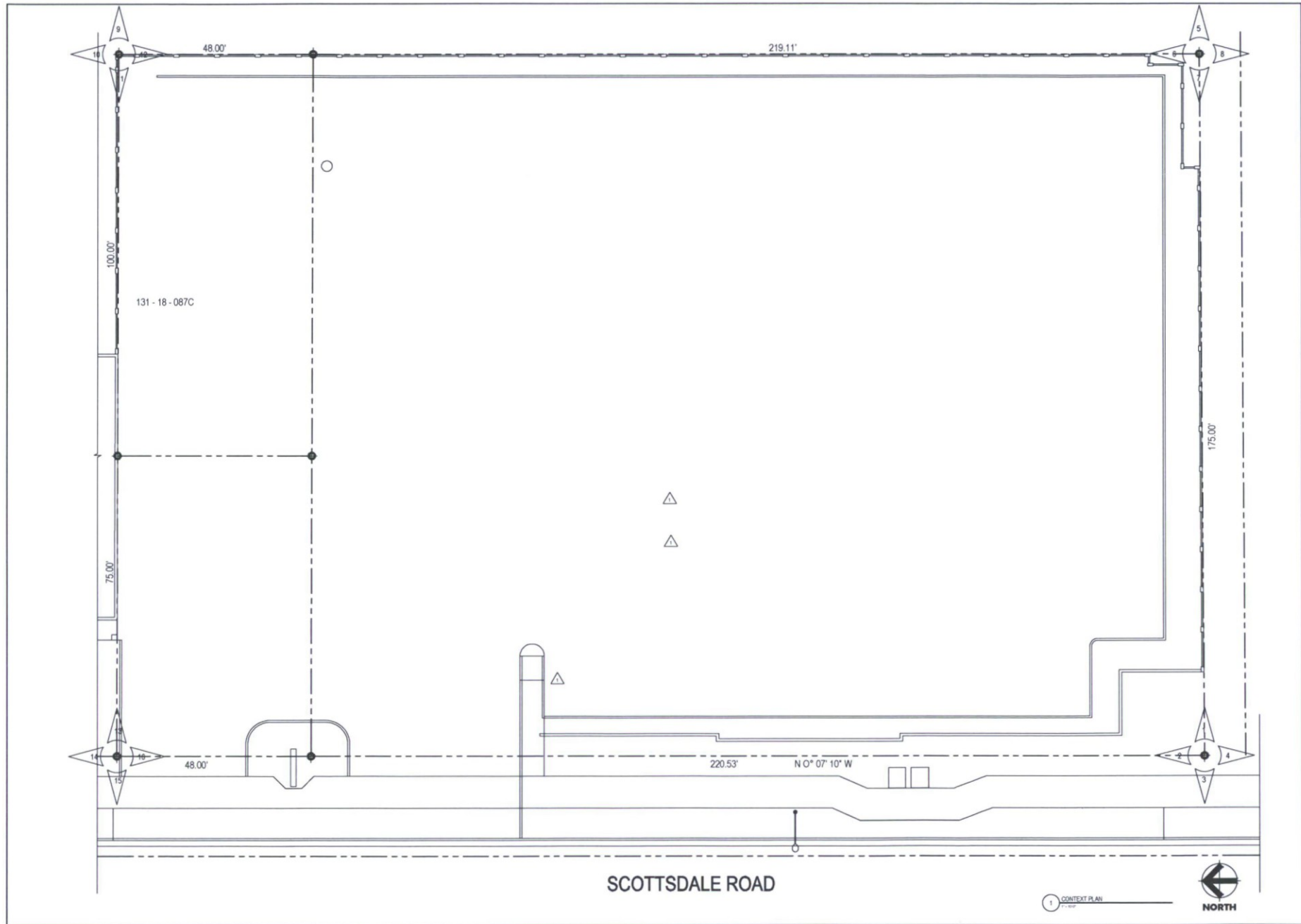

arc one
associates LLC
1427 N. 3rd Street
Phoenix, Arizona 85004
Phone: 602 241 7871
Fax: 602 241 7874
info@arconassociates.com



ENTERPRISE RENT-A-CAR
BUILDING REPLACEMENT
1815 N. SCOTTSDALE ROAD
SCOTTSDALE, ARIZONA
Project Number A0150315

design: RDG
drawn: JO
check: JDO

revisions:

DATE: 04/14/15



date: 04/14/15

SHEET
CT100
of
PROJECT: A0150315

38-UP-1991#2
05/20/16

















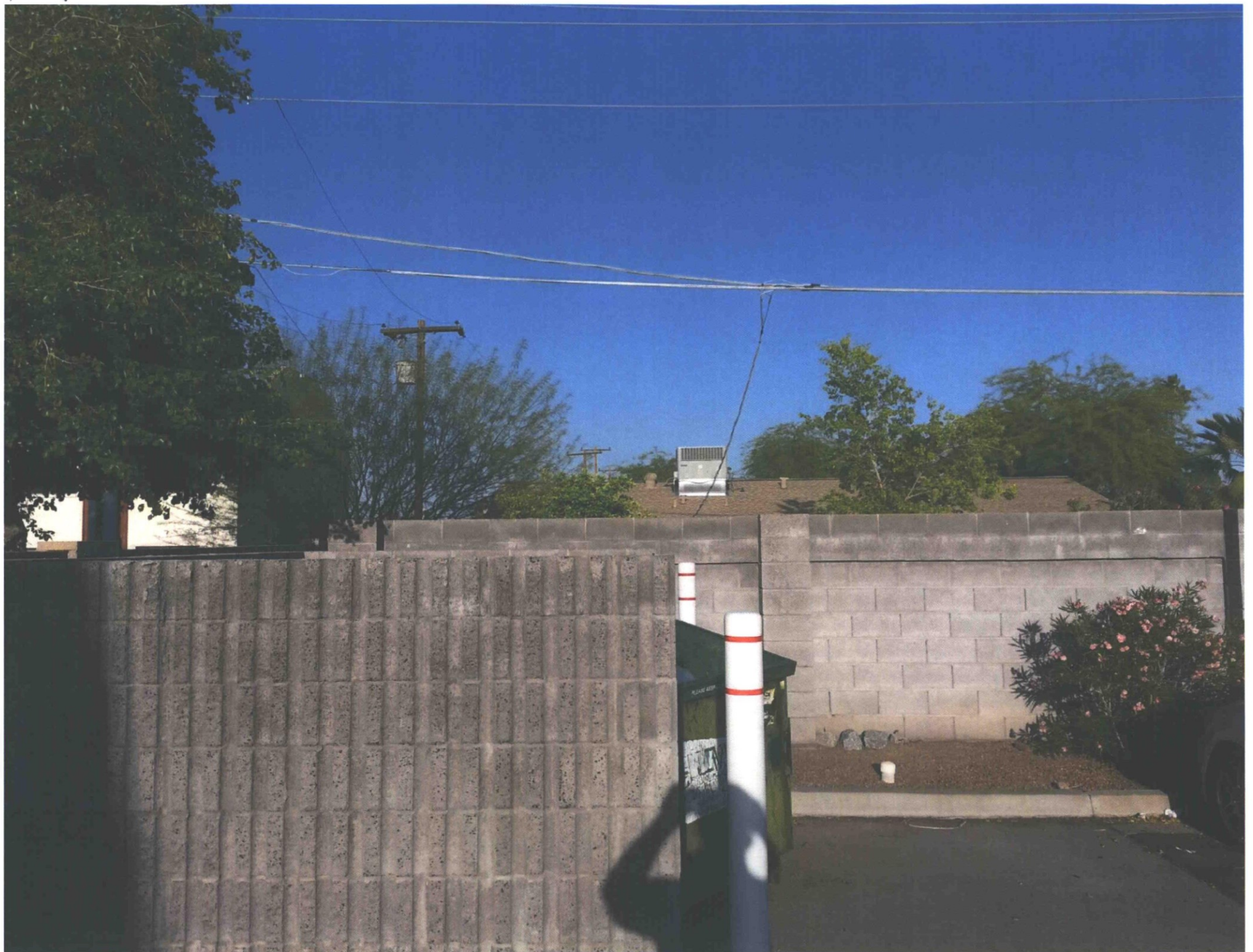















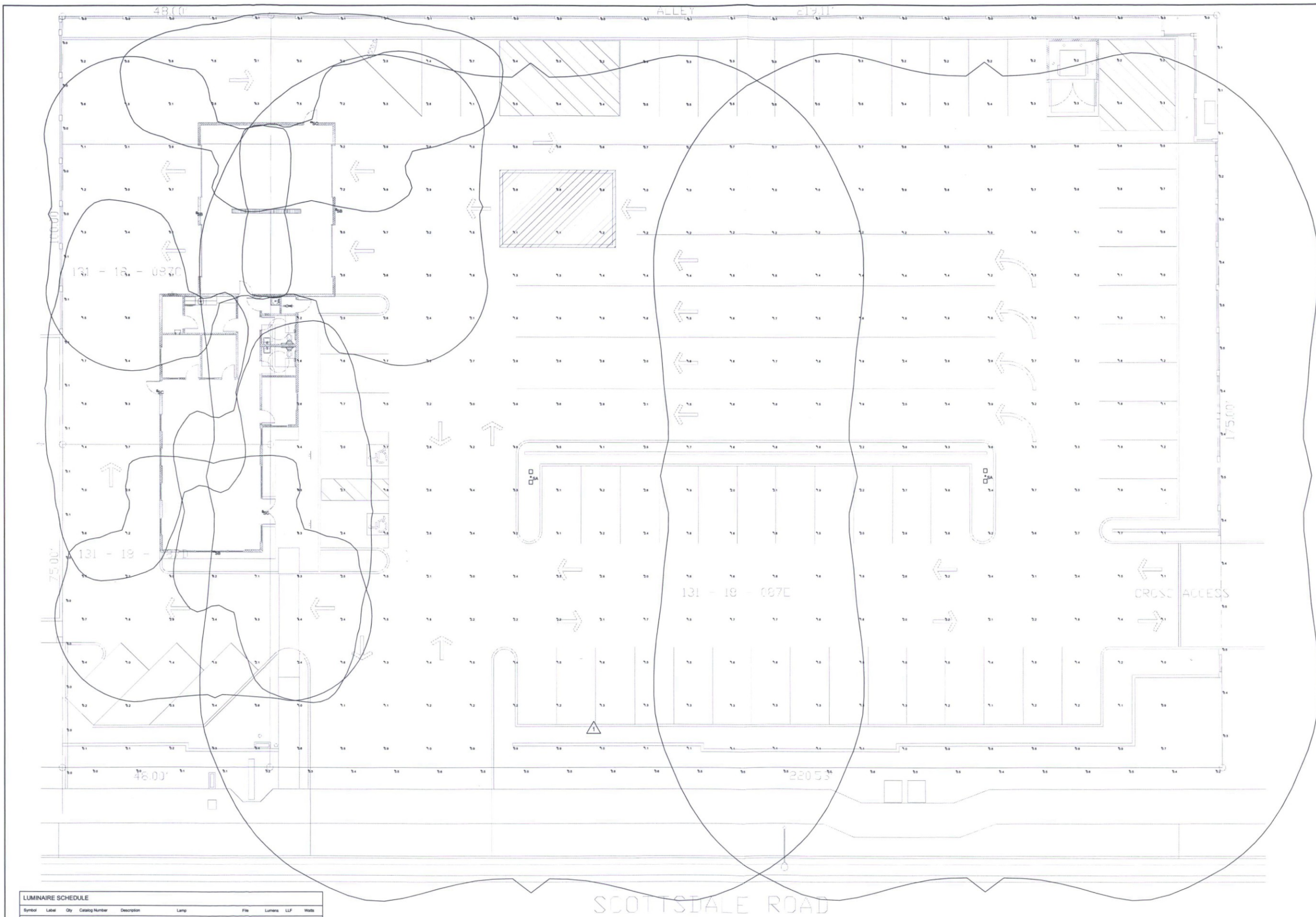

LUMINAIRE SCHEDULE									
Symbol	Label	Qty	Catalog Number	Description	Lamp	File	Lumens	LLF	Watts
SA	2	LITHONIA DSX1	LED 800 1000 40K 177M MVOLT 55522.5	FULL CUTOFF LED AREA LIGHTS MOUNTED AT 25 FT AFG	4000K LED	DSX1_LED_80 C_1000_40K_T 177M_MVOLT_55522.5	Absolute 0.90	416	
SB	3	LITHONIA DSXW1	LED 200 1000 40K 174M MVOLT	WALL MOUNT AT 10 FT AFG	4000K LED	DSXW1_LED_200_1000_40K_174M_MVOLT_55522.5	Absolute 0.90	75	
SC	3	LITHONIA DSXW1	LED 200 1000 40K 174M MVOLT ELCH	WALL MOUNT AT 10 FT AFG WITH INTEGRAL EMERGENCY LIGHTING SYSTEM	4000K LED	DSXW1_LED_200_1000_40K_174M_MVOLT_55522.5	Absolute 0.90	75	

STATISTICS						
Description	Symbol	Avg	Max	Min	Max/Min	Avg/Min
property line calculations	+	0.2 fc	0.6 fc	0.0 fc	N/A	N/A
site ft at grade	+	1.9 fc	7.5 fc	0.1 fc	75.0:1	19.0:1

1 PHOTOMETRIC ANALYSIS PLAN
1" = 10' 0"

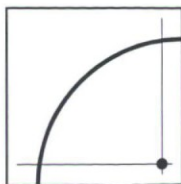

arc one
associates LLC
1427 N. 3rd Street
Phoenix, Arizona 85004
Phone: 602 241 7871
Fax: 602 241 7874
info@arconeassociates.com



ENTERPRISE RENT-A-CAR
BUILDING REPLACEMENT
1815 N. SCOTTSDALE ROAD
SCOTTSDALE, ARIZONA
Project Number A0150315

design: RDO
drawn: JO
check: JDO

revisions:	
1	ISSUED FOR PERMIT

COPYRIGHT 2015 ALL RIGHTS RESERVED
BY THE ARCHITECT, RICHARD D. OHLER, LLC.
THIS DRAWING IS AN INSTRUMENT OF SERVICE
TO THE PROJECT OF THE ARCHITECT, RICHARD D. OHLER, LLC.
AND MAY NOT BE REPRODUCED, COPIED, OR CHANGED
WITHOUT THE WRITTEN PERMISSION OF THE ARCHITECT.



EXPRES 10/31/15
date: 04/14/15
SHEET
PHOTOMETRIC ANALYSIS
of
PROJECT: A0150315

38-UP-1991#2
05/20/16