

Exterior Building Color & Material Samples

Color Drawdowns

Archaeological Resources

Airport Vicinity Development Checklist

Parking Study

Trip Generation Comparison

Parking Master Plan

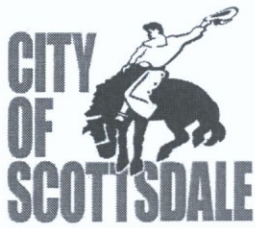

GEOGRAPHIC INFORMATION SYSTEMS

IS Department
3629 N. Drinkwater Boulevard
Scottsdale, AZ 85251

Date: 06/08/2016

Date Reviewed: 06/08/2016

Date Sent interoffice to Planning: 06/08/2016

Preliminary Street Name Assignment:

Preliminary Plat: Cielo Stellato
3-PP-2016

Developer: Pinnacle Land Development, LLC
Engineer: Kimley-Horn
Location: 219-11-344 & 219-11-007Z

North Street Assigned: N 108th Place



CERTIFICATE OF NO EFFECT ARCHAEOLOGICAL RESOURCES

3-PP-2016
Cielo Stellato

APPLICATION INFORMATION

LOCATION: 36755 N. Lone Mountain Parkway

PARCEL: 219-11-007Z, 219-11-344

Q.S.: 61-54

APPLICANT: Alex Stedman

COMPANY: LVA Urban Design Studio, LLC

ADDRESS: 120 S. Ash Ave. Tempe, AZ 85281

PHONE: 480-994-0994

Request approval of a preliminary plat for a 14-lot residential subdivision, with amended development standards for a 25% reduction of lot area, lot width, and yard setbacks, including the natural area open space (NAOS) exhibit, the construction envelope plan, the conceptual landscape plan including walls, gates, signage, lighting, the pedestrian and vehicular circulation plan, all on a 20-acre site.

Certificate of No Effect Criteria:

In accordance with Chapter 46, Article VI, of the Scottsdale Revised City Code, the Historic Preservation Officer finds that:

- The archaeological resources that may be impacted by the proposed work have been determined not to be significant.

STIPULATIONS

1. Any development on the property is subject to the requirements of Scottsdale Revised Code, Chapter 46, Article VI, Protection of Archaeological Resources, Section 46-134 - Discoveries of archaeological resources during construction.

SIGNATURE:

DATE:

Steve Venker, City Archaeologist 480-821-0887

Planning and Development Services

7447 E Indian School Road Suite 105, Scottsdale, AZ 85251 Phone: 480-312-7000 Fax: 480-312-7088

City of Scottsdale's Website: www.scottsdaleaz.gov

ADDITIONAL TO INFORM

Scottsdale School District		3811 N. 44th Street	Phoenix	AZ	85018
Paradise Valley School District		15002 N. 32nd Street	Phoenix	AZ	85032
Scottsdale Postmaster		1776 N. Scottsdale Rd.	Scottsdale	AZ	85257
Salt River Project	Attn: Susana Ortega, Mail Stop PAB106	P.O. Box 52025	Phoenix	AZ	85072
Salt River Project	Attn: Bill Santistevan, Mail Stop XCT330	P.O. Box 52025	Phoenix	AZ	85072
Arizona Public Service		P.O. Box 85072	Phoenix	AZ	85072
Cave Creek School District		P.O. Box 426	Cave Creek	AZ	85327
Southwest Gas Corporation		1600 E. Northern Ave	Phoenix	AZ	85020
AZ Department of ADOT Transportation	Right-of-Way Group	205 S. 17th Avenue	Phoenix	AZ	85007
Maricopa County Environmental Services		1001 N. Central Avenue,	Phoenix	AZ	85004
Maricopa County Planning & Development		501 N. 44th Street #200	Phoenix	AZ	85008
Maricopa Flood Control		2801 W. Durango Street	Phoenix	AZ	85009
Central AZ Water Conservation District	Bureau of Reclamation	P.O. Box 43020	Phoenix	AZ	85080
Century Link		135 W. Orion Street	Tempe	AZ	85253

A CLASS III CULTURAL RESOURCE SURVEY OF A TWENTY-ACRE
PARCEL OF LAND ON THE NORTHEAST CORNER OF VIA CORTANA ROAD
AND LONE MOUNTAIN PARKWAY IN SCOTTSDALE,
MARICOPA COUNTY, ARIZONA



ARCHAEOLOGICAL CONSULTING SERVICES, LTD.
424 WEST BROADWAY ROAD
TEMPE, ARIZONA 85282
(480) 894-5477
(480) 894-5478 (Fax)
www.acstempe.com

CULTURAL RESOURCE, ENVIRONMENTAL MANAGEMENT AND GIS SERVICES

3-PP-2016
7/29/16

**A CLASS III CULTURAL RESOURCE SURVEY OF A TWENTY-ACRE
PARCEL OF LAND ON THE NORTHEAST CORNER OF VIA CORTANA ROAD
AND LONE MOUNTAIN PARKWAY IN SCOTTSDALE,
MARICOPA COUNTY, ARIZONA**

Prepared for
Pinnacle Land Development

Prepared by
Jennifer Rich, M.A.
Thomas E. Jones, B.A.
Peg Davis, M.A., RPA

Submitted by
Douglas R. Mitchell, M.A., RPA

Archaeological Consulting Services, Ltd.
Project No. 15-207:CSUR2
May 27, 2016 (Submittal 1)
August 9, 2016 (Submittal 2)

SHPO SURVEY REPORT ABSTRACT

Report Title: A Class III Cultural Resource Survey of a Twenty-Acre Parcel of Land on the Northeast Corner of Via Cortana Road and Lone Mountain Parkway in Scottsdale, Maricopa County, Arizona.

Project Name: Via Cortana Road and Lone Mountain Parkway

Project Location: The project area is located along Lone Mountain Parkway, immediately north of Via Cortana Road in North Scottsdale, Arizona. The 20-acre plot is comprised of two parcels of land; APN 219-11-0072 and 219-11-344.

Project Locator UTM: 421648.6 mE 3742431.5 mN **Zone:** 12 NAD 83

Project Sponsor: Pinnacle Land Development

Sponsor Project Number(s): n/a

Lead Agency: City of Scottsdale (COS)

Other Involved Agencies: n/a

Applicable Regulations: Under City of Scottsdale (COS) Ordinance 3242, adopted July 13, 1999, the Historic Property (HP) zoning overlay district is intended to protect and enhance the cultural, historical, social or archaeological heritage of the COS. The HP District encourages the retention of historic resources by keeping them in active use in their original appearance, setting, and placement. Under COS Ordinance 3243, adopted July 13, 1999, effective date August 12, 1999, amended April 16, 2002 by Ordinance 3432, before the construction can begin, a cultural resource assessment needs to take place to identify and evaluate any cultural resources that might be present within the project area. Arizona Revised Statute (A.R.S.) §41-865 refers to the state burial law as it applies to private land.

Funding Source: Private

ASLD ROW Application Number: n/a

Description of the Project/Undertaking: Pinnacle Land Development contracted with ACS to conduct a cultural resources survey of a 20-acre plot of privately owned land for a proposed residential development.

Project Area/Area of Potential Effects (APE): The project area lies immediately east of Lone Mountain Parkway, along the alignment of Via Cortana Road, and consists of a plot of land measuring approximately 650 feet (ft) east/west by 1,320 ft north/south.

Legal Description: The project area is located in the southeast quarter of Section 33, Township 6 North, Range 5 East, as depicted on the Wildcat Hill 7.5 USGS topographic quadrangle, Gila and Salt Baseline Meridian.

Land Jurisdiction: Private

Total Acres: 20

SHPO SURVEY REPORT ABSTRACT

Acres Surveyed: 20

Acres Not Surveyed: 0

Consultant Firm/Organization: Archaeological Consulting Services, Ltd.

Project Number: 15-207:CSUR2

Permit Number(s): n/a

Date(s) of Fieldwork: November 19, 2015

Number of IOs Recorded: 0

Number of Sites Recorded: 1

Eligible Sites: 0

Ineligible Sites: AZ U:1:512(ASM)

Unevaluated Sites: 0

Sites Not Relocated: 0

Site Summary Table

Land Jurisdiction	Identification Status	Site Number/Property Address	Eligibility Status/Criterion/Criteria	Recommended Treatment
Private	Historic Road	AZ U:1:512(ASM)	Recommended Ineligible	Certificate of No Effect. No further cultural resource work

Comments: ACS' intensive cultural resources survey of a 20-acre parcel located at the northeast corner of Lone Mountain Parkway and Via Cortana Road identified one newly recorded archaeological site, AZ U:1:512(ASM). This linear site is not associated with a significant person, nor does it exhibit distinctive characteristics of design or engineering (Criteria B and C), nor does the road contribute to a significant understanding of mining, ranching, and settlement in the North Scottsdale vicinity (Criterion A). Mapping and field recording have exhausted the site's information potential (Criterion D); therefore, AZ U:1:512 (ASM) is recommended as not eligible for inclusion in the National Register.

Based on the results of this survey and background research, no historic properties should be affected by this proposed project. Therefore, it is recommended that the proposed project be granted a Certificate of No Effect and be allowed to proceed without further cultural resource work.

SHPO SURVEY REPORT ABSTRACT

Should a previously unidentified archaeological site be discovered in the course of construction, the property owner shall immediately notify the City Archaeologist and/or Historic Preservation Officer. The property owner shall have a preliminary study made by a qualified archaeologist to determine the effect that the proposed development project may have on the site. The City Archaeologist and/or Historic Preservation Officer, with concurrence from the qualified archaeologist hired by the property owner, shall evaluate on-site the significance of the archaeological finding as soon as possible. When the Historic Preservation Officer, the qualified archaeologist hired by the property owner and the City Archaeologist concur that no adverse effect on the archaeological site will take place, the project may proceed immediately. Where an adverse effect on a significant archaeological site will take place, the project shall be referred to the Historic Preservation Commission at the commission's next regular meeting or a called meeting for review following the same procedure set forth for identified significant archaeological sites.

If human remains or funerary objects are identified during construction, work must stop in the vicinity of the find and the Arizona State Museum (Dr. Todd Pitezel, 520-621-4795) shall be notified, pursuant to A.R.S. §41-865. Work in that area shall not resume until authorization is received from the Arizona State Museum

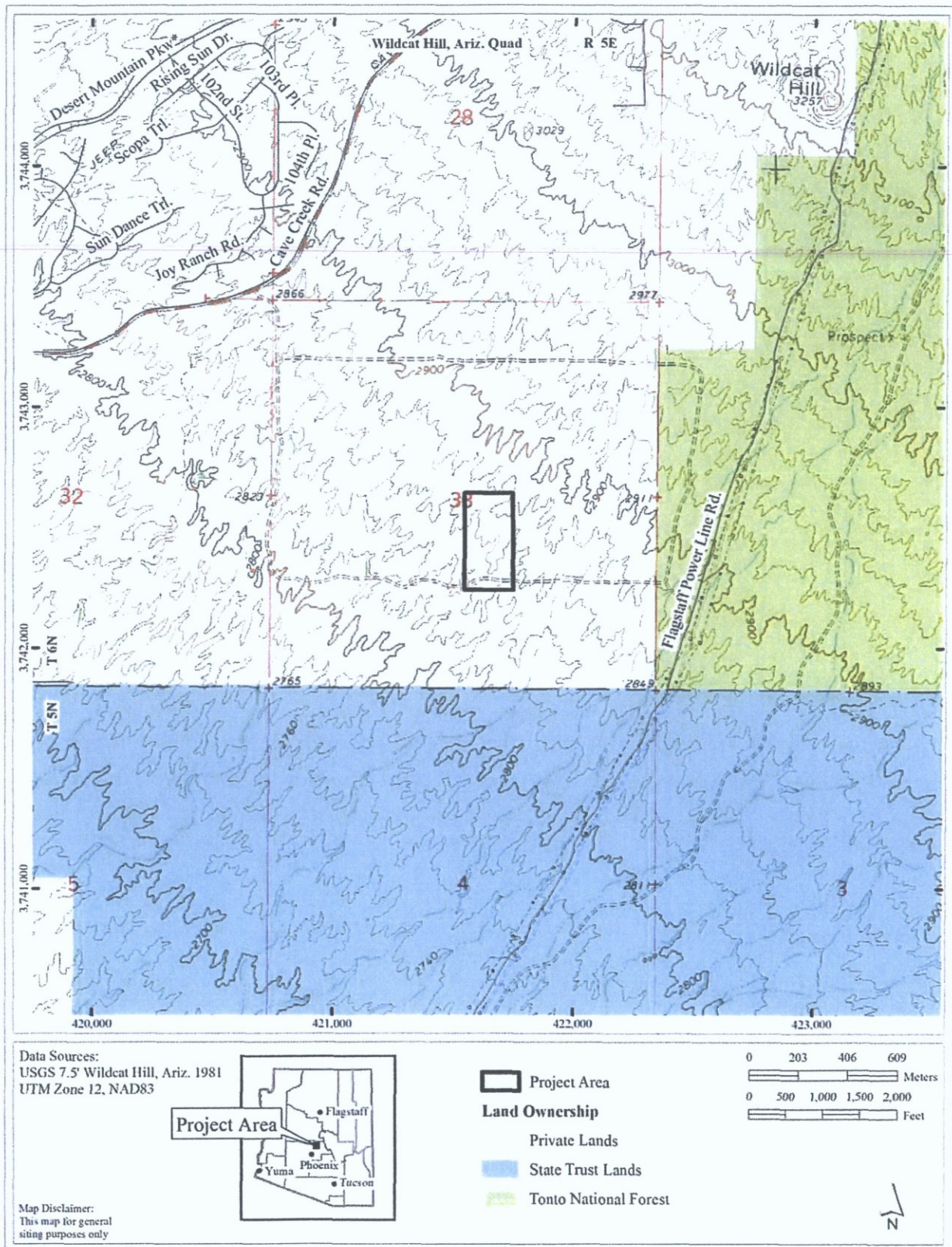

Figure 1. Portion of the USGS 7.5' Wildcat Hill, Ariz. topographic quadrangle, showing the location of the project area and land jurisdiction.

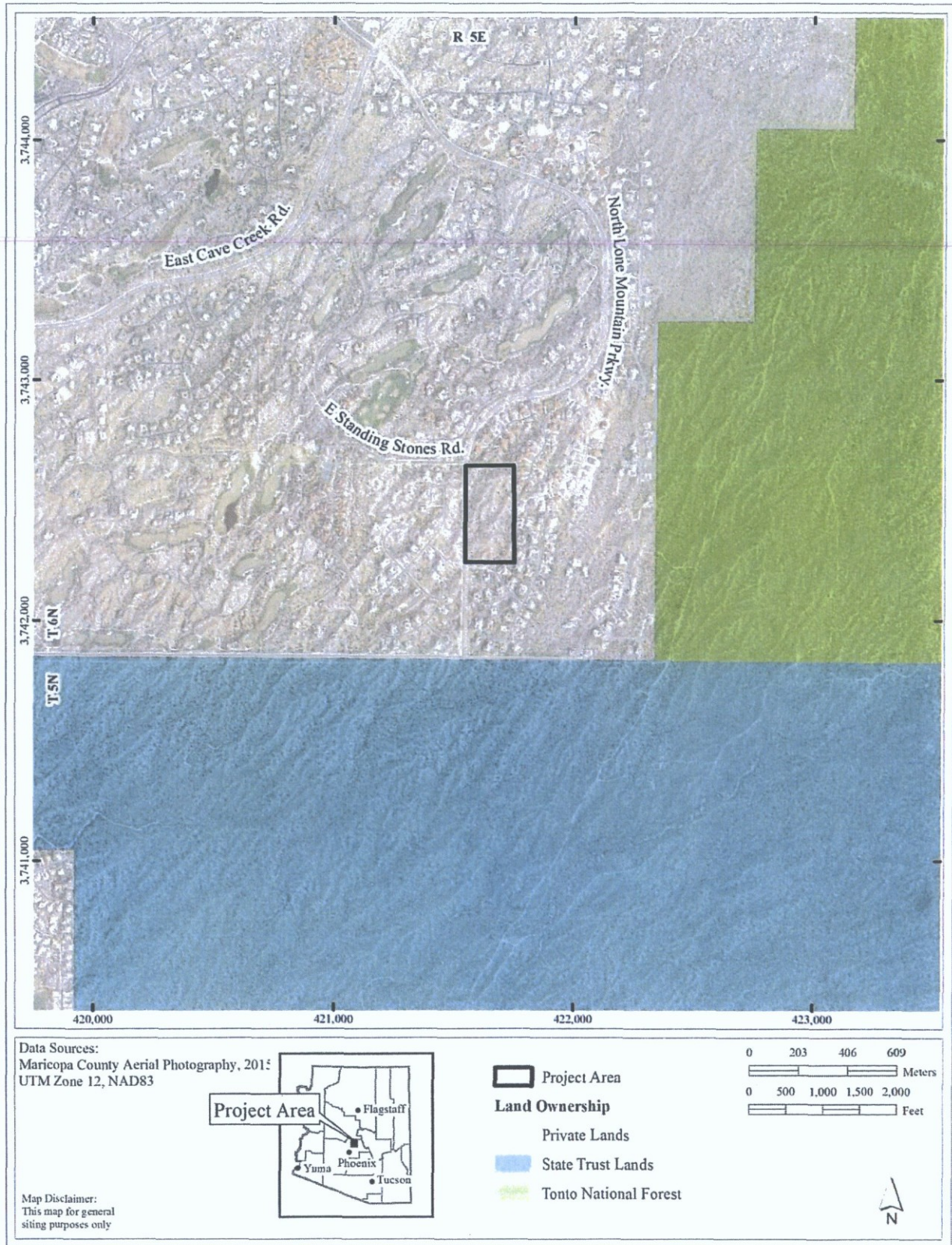

Figure 2. Contemporary aerial of North Scottsdale, showing the location of the project area along Lone Mountain Parkway.



Request for Stormwater Storage Waiver

City of Scottsdale Case Numbers:

- PA -

- ZN -

- UP -

- DR -

3

- PP - 2016

PC#

The applicant/developer must complete and submit this form to the city for processing and obtain approval of waiver request **before submitting improvement plans**. Denial of the waiver may require the developer to submit a revised site plan to the Development Review Board.

Date 07/29/2016 Project Name Cielo Stellato Subdivision

Project Location _____

Applicant Contact Andrew Jupp, P.E.

Company Name Kimley-Horn

Phone 602-906-1173

Fax _____

E-mail andrew.jupp@kimley-horn.com

Address 7740 N 16th Street, Phoenix AZ 85020

Waiver Criteria

A project must meet at least one of three criteria listed below for the city to consider waiving some or all required stormwater storage. **However, regardless of the criteria, a waiver will only be granted if the applicant can demonstrate that the effect of a waiver will not increase the potential for flooding on any property.** Check the applicable box and provide a signed engineering report and supporting engineering analysis that demonstrate the project meets the criteria and that the effect of a waiver will not increase the potential for flooding on any property.

If the runoff for the project has been included in a storage facility at another location, the applicant must demonstrate that the stormwater storage facility was specifically designed to accommodate runoff from the subject property and that the runoff will be conveyed to this location through an adequately designed conveyance facility.

- ☐ 1. The development is adjacent to a conveyance facility that an engineering analysis shows is designed and constructed to handle the additional runoff from the site as a result of development.
- ☐ 2. The development is on a parcel less than one-half acre in size.
- ☒ 3. Stormwater storage requirements conflict with requirements of the Environmentally Sensitive Lands Ordinance (ESLO).

For a full storage waiver, a conflict with ESLO is limited to:

- Property located in the hillside landform as defined in the city Zoning Ordinance
- Property in the upper desert landform that has a land slope steeper than 5% as defined in the city Zoning Ordinance
- Property within the ESL zoning overlay district where the only viable location for a stormwater storage basin requires blasting

This full waiver only applies to those portions of property meeting one of these three requirements.

Partial waivers are available for projects or portions of properties within the Environmentally Sensitive Lands Zoning Overlay District, not meeting any of the three full waiver criteria above, if post-development peak discharge rates do not exceed pre-development conditions, based on the 10- and 100-year storm events.

By signing below, I certify that the stated project meets the waiver criteria selected above as demonstrated by the attached documentation.

Engineer

7/28/16
Date

Planning, Neighborhood & Transportation Division

7447 E Indian School Road, Suite 105, Scottsdale, AZ 85251 • Phone: 480-312-2500 • Fax: 480-312-7781



Request for Stormwater Storage Waiver

City of Scottsdale Case Numbers:

____ - PA - ____ - ZN - ____ - UP - ____ - DR - ____ - PP - ____ PC# _____

CITY STAFF TO COMPLETE THIS PAGE

Project Name _____

Check Appropriate Boxes:

☐ Meets waiver criteria (specify): ☐ 1 ☐ 2 ☐ 3

☐ Recommend approve waiver.

☐ Recommend deny waiver:

☐ None of waiver criteria met.

☐ Downstream conditions prohibit waiver of any storage.

☐ Other:

Explain: _____

☐ Return waiver request:

☐ Insufficient data provided.

☐ Other: _____

Explain: _____

Recommended Conditions of Waiver:

☐ All storage requirements waived.

☐ Post-development peak discharge rates do not exceed pre-development conditions.

☐ Other:

Explain: _____

☐ Waiver approved per above conditions.

☐ Waiver denied.

Floodplain Administrator or Designee

Date

Planning, Neighborhood & Transportation Division

7447 E Indian School Road, Suite 105, Scottsdale, AZ 85251 • Phone: 480-312-2500 • Fax: 480-312-7781



Request for Stormwater Storage Waiver

City of Scottsdale Case Numbers:

- PA - - ZN - - UP - - DR - 3 - PP - 2016 PC#

In-Lieu Fee and In-Kind Contributions

In-lieu fees are only applicable to projects where post-development peak discharge rates exceed pre-development levels, based on the 10- and 100-year storm events. If the city grants a waiver, the developer is required to calculate and contribute an in-lieu fee based on what it would cost the city to provide a storage basin, sized as described below, including costs such as land acquisition, construction, landscaping, design, construction management, and maintenance over a 75-year design life. The fee for this cost is \$1.87 per cubic foot of stormwater storage for a virtual storage basin designed to mitigate the increase in runoff associated with the 100-year/2-hour storm event. The applicant may submit site-specific in-lieu fee calculations subject to the Floodplain Administrator's approval.

The Floodplain Administrator considers in-kind contributions on a case-by-case basis. An in-kind contribution can serve as part of or instead of the calculated in-lieu fee. In-kind contributions must be stormwater related and must constitute a public benefit. In-lieu fees and in-kind contributions are subject to the approval of the Floodplain Administrator or designee.

Project Name Cielio Stellato Subdivision

The waived stormwater storage volume is calculated using a simplified approach as follows:

$V = \Delta C R A$; where

V = stormwater storage volume required, in cubic feet,

ΔC = increase in weighted average runoff coefficient over disturbed area ($C_{\text{post}} - C_{\text{pre}}$),

R = 100-year/2-hour precipitation depth, in feet (DSPM, Appendix 4-1D, page 11), and

A = area of disturbed ground, in square feet

Furthermore,

$V_w = V - V_p$; where

V_w = volume waived,

V = volume required, and

V_p = volume provided

$R =$ _____

$\Delta C =$ _____

$A =$ _____

$V =$ _____

$V_p =$ _____

$V_w =$ _____

☐ An in-lieu fee will be paid, based on the following calculations and supporting documentation:

In-lieu fee (\$) = V_w (cu. ft.) x \$1.87 per cubic foot = _____

☐ An in-kind contribution will be made, as follows:

☒ No in-lieu fee is required. Reason:

This project is located in and ESL area.

Approved by:

Floodplain Administrator or Designee

Date

Planning, Neighborhood & Transportation Division

7447 E Indian School Road, Suite 105, Scottsdale, AZ 85251 • Phone: 480-312-2500 • Fax: 480-312-7781



Native Plant Inventory

Lone Mountain Parkway & Via Cortana
NEC of Lone Mountain Parkway & Via Cortana
Scottsdale, AZ

6/1/2016

Plant #	Common Name	Caliper (in)/ Height (ft)	Status	Comments
1	Hackberry	30	NS	Wide Base
2	Graythorn	20	NS	Wide Base
3	Foothills Palo Verde	20	S	
4	Barrel	4	S	
5	Foothills Palo Verde	18	S	
6	Foothills Palo Verde	16	S	
7	Foothills Palo Verde	5	S	
8	Foothills Palo Verde	6	S	
9	Foothills Palo Verde	10	NS	Mistletoe / Leaning
10	Foothills Palo Verde	15	NS	Mistletoe / Cambium Damage
11	Foothills Palo Verde	10	S	
12	Foothills Palo Verde	10	S	
13	Foothills Palo Verde	7	NS	Exposed Roots
14	Foothills Palo Verde	18	NS	Mistletoe
15	Foothills Palo Verde	7	NS	Exposed Roots
16	Foothills Palo Verde	12	NS	Branch Dieback
17	Foothills Palo Verde	7	NS	Trunk Form / Leaning
18	Foothills Palo Verde	12	NS	Branch Dieback
19	Foothills Palo Verde	20	S	
20	Foothills Palo Verde	5	NS	Trunk Form / Leaning
21	Foothills Palo Verde	9	NS	Trunk Form / Leaning
22	Foothills Palo Verde	8	NS	Trunk Form / Leaning
23	Foothills Palo Verde	7	NS	Trunk Form / Leaning
24	Foothills Palo Verde	12	NS	Branch Dieback / Cambium Damage
25	Foothills Palo Verde	8	S	
26	Hackberry	90	NS	Cluster
27	Foothills Palo Verde	16	NS	Branch Dieback / Cambium Damage
28	Foothills Palo Verde	6	NS	Branch Dieback / Cambium Damage
29	Hackberry	80	NS	Cluster
30	Foothills Palo Verde	7	S	
31	Foothills Palo Verde	9	NS	Trunk Form / Exposed Roots
32	Foothills Palo Verde	16	S	
33	Foothills Palo Verde	7	NS	Trunk Form / Exposed Roots
34	Foothills Palo Verde	6	NS	Trunk Form / Exposed Roots
35	Foothills Palo Verde	7	NS	Trunk Form / Exposed Roots
36	Foothills Palo Verde	8	NS	Trunk Form / Exposed Roots
37	Mesquite	26	NS	Branch Dieback

Plant #	Common Name	Caliper (in)/ Height (ft)	Status	Comments
38	Foothills Palo Verde	5	NS	Exposed Roots
39	Foothills Palo Verde	8	S	
40	Foothills Palo Verde	20	NS	Branch Dieback / Cambium Damage
41	Foothills Palo Verde	5	NS	Exposed Roots / Cambium Damage
42	Hackberry	30	NS	Wide Base / Cambium Damage
43	Blue Palo Verde	14	NS	Branch Dieback / Cambium Damage
44	Blue Palo Verde	14	NS	Branch Dieback / Cambium Damage
45	Foothills Palo Verde	17	S	
46	Blue Palo Verde	20	NS	Branch Dieback
47	Blue Palo Verde	7	NS	Wash
48	Blue Palo Verde	8	NS	Wash
49	Blue Palo Verde	8	NS	Wash
50	Hackberry	24	NS	Wide Base
51	Foothills Palo Verde	14	NS	Exposed Roots / Cambium Damage
52	Foothills Palo Verde	10	S	
53	Foothills Palo Verde	12	S	
54	Barrel	4	S	
55	Hackberry	99	NS	Cluster
56	Blue Palo Verde	18	NS	Branch Dieback
57	Hackberry	30	NS	Wide Base
58	Hackberry	40	NS	Cluster
59	Hackberry	60	NS	Cluster
60	Hackberry	99	NS	Cluster
61	Hackberry	90	NS	Cluster
62	Foothills Palo Verde	18	S	
63	Hackberry	99	NS	Cluster
64	Blue Palo Verde	7	S	
65	Blue Palo Verde	6	S	
66	Blue Palo Verde	6	NS	Trunk Form / Leaning
67	Blue Palo Verde	8	S	
68	Blue Palo Verde	8	NS	Branch Dieback / Cambium Damage
69	Blue Palo Verde	7	NS	Trunk Form / Poor Structure
70	Foothills Palo Verde	8	S	
71	Foothills Palo Verde	8	S	
72	Blue Palo Verde	6	S	
73	Blue Palo Verde	22	NS	Branch Dieback
74	Blue Palo Verde	12	NS	Branch Dieback / Cambium Damage
75	Yucca elata	8	S	3 heads
76	Hackberry	18	NS	Branch Dieback / Cambium Damage
77	Blue Palo Verde	5	S	
78	Blue Palo Verde	6	S	
79	Blue Palo Verde	24	NS	Branch Dieback
80	Blue Palo Verde	14	S	
81	Blue Palo Verde	14	NS	Branch Dieback
82	Blue Palo Verde	16	NS	Branch Dieback
83	Blue Palo Verde	16	NS	Branch Dieback / Cambium Damage
84	Blue Palo Verde	5	S	
85	Blue Palo Verde	18	NS	Branch Dieback / Cambium Damage
86	Blue Palo Verde	5	S	

Plant #	Common Name	Caliper (in)/ Height (ft)	Status	Comments
87	Blue Palo Verde	7	S	
88	Blue Palo Verde	6	S	
89	Blue Palo Verde	5	NS	Wash
90	Foothills Palo Verde	16	S	
91	Foothills Palo Verde	8	S	
92	Blue Palo Verde	7	NS	Branch Dieback / Cambium Damage
93	Barrel	4	S	
94	Foothills Palo Verde	12	S	
95	Hackberry	80	NS	Cluster
96	Hackberry	30	NS	Cluster
97	Hackberry	8	NS	Wash
98	Mesquite	18	NS	In Wash / Branch Dieback
99	Foothills Palo Verde	7	S	
100	Mesquite	8	S	
101	Blue Palo Verde	4	S	
102	Mesquite	5	S	
103	Hackberry	18	NS	Wide Base
104	Hackberry	40	NS	Wide Base
105	Hackberry	30	NS	Wide Base
106	Hackberry	30	NS	Wide Base
107	Hackberry	30	NS	Wide Base
108	Hackberry	30	NS	Wide Base
109	Hackberry	24	NS	Wide Base
110	Hackberry	24	NS	Wide Base
111	Blue Palo Verde	7	NS	Trunk Form / Leaning
112	Blue Palo Verde	7	NS	Trunk Form / Leaning
113	Blue Palo Verde	7	NS	Trunk Form / Leaning
114	Foothills Palo Verde	12	S	
115	Foothills Palo Verde	8	NS	Trunk Form / Leaning
116	Foothills Palo Verde	16	NS	Trunk Form / Cambium Damage
117	Foothills Palo Verde	7	NS	Branch Dieback / Cambium Damage
118	Foothills Palo Verde	14	NS	Branch Dieback / Cambium Damage
119	Blue Palo Verde	4	S	
120	Foothills Palo Verde	7	S	
121	Mesquite	14	NS	Branch Dieback / Cambium Damage
122	Yucca elata	5	NS	Form / Leaning
123	Yucca elata	5	NS	Declining / Leaning
124	Blue Palo Verde	8	S	
125	Blue Palo Verde	12	NS	In Wash / Cambium Damage
126	Yucca elata	7	NS	Declining / Leaning
127	Barrel	5	S	
128	Foothills Palo Verde	20	NS	Branch Dieback / Cambium Damage
129	Foothills Palo Verde	10	NS	Branch Dieback / Cambium Damage
130	Foothills Palo Verde	10	NS	Branch Dieback / Cambium Damage
131	Foothills Palo Verde	12	NS	Branch Dieback / Cambium Damage
132	Foothills Palo Verde	5	S	
133	Foothills Palo Verde	5	S	
134	Barrel	3	NS	Damaged
135	Barrel	4	S	

Plant #	Common Name	Caliper (in)/ Height (ft)	Status	Comments
136	Barrel	4	S	
137	Foothills Palo Verde	14	S	
138	Foothills Palo Verde	8	S	
139	Barrel	3	S	
140	Crucifixion Thorn	14	NS	Branch Dieback / Cambium Damage
141	Foothills Palo Verde	6	S	
142	Foothills Palo Verde	20	NS	Exposed Roots / Mistletoe
143	Foothills Palo Verde	8	NS	Exposed Roots / Cambium Damage
144	Foothills Palo Verde	8	S	
145	Foothills Palo Verde	4	S	
146	Foothills Palo Verde	4	S	
147	Barrel	3	S	
148	Foothills Palo Verde	5	S	
149	Foothills Palo Verde	8	S	
150	Foothills Palo Verde	8	S	
151	Foothills Palo Verde	8	S	
152	Foothills Palo Verde	6	S	
153	Blue Palo Verde	5	S	
154	Blue Palo Verde	5	S	
155	Foothills Palo Verde	8	NS	Branch Dieback
156	Foothills Palo Verde	8	S	
157	Foothills Palo Verde	6	S	
158	Foothills Palo Verde	14	NS	Exposed Roots
159	Foothills Palo Verde	14	S	
160	Foothills Palo Verde	10	NS	Branch Dieback / Cambium Damage
161	Foothills Palo Verde	5	S	
162	Foothills Palo Verde	7	NS	Trunk Form / Leaning
163	Foothills Palo Verde	7	NS	Mistletoe / Leaning
164	Foothills Palo Verde	7	NS	Trunk Form / Leaning
165	Foothills Palo Verde	8	S	
166	Foothills Palo Verde	8	S	
167	Foothills Palo Verde	5	S	
168	Foothills Palo Verde	5	S	
169	Blue Palo Verde	12	NS	Branch Dieback
170	Foothills Palo Verde	8	NS	In Wash / Branch Dieback
171	Blue Palo Verde	20	NS	Branch Dieback
172	Foothills Palo Verde	5	S	
173	Foothills Palo Verde	9	NS	Cluster / In Wash
174	Foothills Palo Verde	12	NS	Cluster / In Wash
175	Foothills Palo Verde	16	NS	Cluster / In Wash
176	Foothills Palo Verde	8	NS	Branch Dieback
177	Foothills Palo Verde	6	NS	Exposed Roots
178	Foothills Palo Verde	10	S	
179	Foothills Palo Verde	12	NS	Exposed Roots
180	Foothills Palo Verde	7	S	
181	Foothills Palo Verde	7	S	
182	Foothills Palo Verde	5	S	
183	Foothills Palo Verde	5	S	
184	Blue Palo Verde	8	NS	Branch Dieback

Plant #	Common Name	Caliper (in)/ Height (ft)	Status	Comments
185	Foothills Palo Verde	7	S	
186	Foothills Palo Verde	14	S	
187	Blue Palo Verde	12	NS	Branch Dieback
188	Foothills Palo Verde	18	S	
189	Foothills Palo Verde	12	NS	Exposed Roots
190	Foothills Palo Verde	7	NS	Exposed Roots
191	Foothills Palo Verde	12	NS	Exposed Roots
192	Hackberry	100	NS	Cluster
193	Hackberry	70	NS	Cluster
194	Foothills Palo Verde	4	S	
195	Barrel	4	S	
196	Barrel	5	S	
197	Barrel	5	S	
198	Barrel	4	S	
199	Barrel	8	S	
200	Foothills Palo Verde	8	S	
201	Barrel	6	NS	Declining
202	Barrel	6	S	
203	Foothills Palo Verde	6	NS	Branch Dieback
204	Barrel	5	S	
205	Foothills Palo Verde	7	NS	Exposed Roots
206	Foothills Palo Verde	5	NS	Exposed Roots / In Wash
207	Foothills Palo Verde	5	NS	Exposed Roots / In Wash
208	Foothills Palo Verde	10	NS	Exposed Roots / In Wash
209	Foothills Palo Verde	10	NS	Exposed Roots
210	Foothills Palo Verde	8	NS	Exposed Roots / In Wash
211	Foothills Palo Verde	4	NS	Exposed Roots / In Wash
212	Foothills Palo Verde	4	S	
213	Foothills Palo Verde	12	S	
214	Foothills Palo Verde	12	NS	Exposed Roots
215	Barrel	3	S	
216	Foothills Palo Verde	4	S	
217	Barrel	3	NS	Poor Form
218	Foothills Palo Verde	14	NS	Trunk Form / Cluster
219	Foothills Palo Verde	7	NS	Exposed Roots / Root Growth
220	Barrel	4	NS	Declining
221	Foothills Palo Verde	7	NS	Exposed Roots
222	Hackberry	20	NS	Wide Base
223	Foothills Palo Verde	20	NS	Mistletoe
224	Foothills Palo Verde	7	NS	Exposed Roots / In Wash
225	Foothills Palo Verde	7	NS	Exposed Roots / In Wash
226	Barrel	5	S	
227	Foothills Palo Verde	8	NS	Exposed Roots / In Wash
228	Foothills Palo Verde	8	NS	Exposed Roots / In Wash
229	Foothills Palo Verde	8	NS	Exposed Roots / In Wash
230	Foothills Palo Verde	7	S	
231	Foothills Palo Verde	8	S	
232	Foothills Palo Verde	4	S	
233	Blue Palo Verde	4	S	

Plant #	Common Name	Caliper (in)/ Height (ft)	Status	Comments
234	Blue Palo Verde	7	S	
235	Blue Palo Verde	6	NS	Branch Dieback
236	Blue Palo Verde	6	S	
237	Foothills Palo Verde	4	S	
238	Foothills Palo Verde	7	S	
239	Barrel	5	S	
240	Barrel	5	S	
241	Foothills Palo Verde	10	NS	Mistletoe
242	Foothills Palo Verde	8	NS	Mistletoe
243	Foothills Palo Verde	18	NS	Trunk Form / Root Growth
244	Foothills Palo Verde	8	NS	Branch Dieback
245	Foothills Palo Verde	8	NS	Trunk Form / Leaning
246	Foothills Palo Verde	10	NS	Mistletoe
247	Foothills Palo Verde	8	S	
248	Blue Palo Verde	7	NS	Branch Dieback / Cambium Damage
249	Foothills Palo Verde	7	NS	Branch Dieback / Cambium Damage
250	Foothills Palo Verde	24	NS	Branch Dieback / Cambium Damage
251	Foothills Palo Verde	8	NS	Exposed Roots / Leaning
252	Foothills Palo Verde	8	NS	Exposed Roots / Root Growth
253	Foothills Palo Verde	7	NS	Exposed Roots / Root Growth
254	Blue Palo Verde	12	NS	Branch Dieback / Cambium Damage
255	Foothills Palo Verde	4	S	
256	Blue Palo Verde	8	NS	Branch Dieback
257	Foothills Palo Verde	6	S	
258	Foothills Palo Verde	15	S	
259	Yucca elata	11	NS	Declining
260	Yucca elata	6	S	3 heads
261	Blue Palo Verde	8	NS	Branch Dieback / Cambium Damage
262	Blue Palo Verde	7	NS	Branch Dieback / Cambium Damage
263	Yucca elata	6	NS	Declining
264	Foothills Palo Verde	5	S	
265	Blue Palo Verde	7	NS	Branch Dieback / Cambium Damage
266	Mesquite	5	S	
267	Yucca elata	5	S	
268	Foothills Palo Verde	10	S	
269	Yucca elata	11	NS	3 heads / Fire Damage
270	Foothills Palo Verde	8	S	
271	Foothills Palo Verde	8	S	
272	Mesquite	20	S	
273	Foothills Palo Verde	10	S	
274	Foothills Palo Verde	6	S	
275	Foothills Palo Verde	5	S	
276	Blue Palo Verde	6	NS	Branch Dieback
277	Graythorn	6	S	
278	Yucca elata	6	NS	Declining
279	Foothills Palo Verde	4	S	
280	Blue Palo Verde	7	NS	Branch Dieback
281	Barrel	5	S	
282	Hackberry	100	NS	Cluster

Plant #	Common Name	Caliper (in)/ Height (ft)	Status	Comments
283	Foothills Palo Verde	8	S	
284	Barrel	6	S	
285	Blue Palo Verde	7	S	
286	Foothills Palo Verde	24	NS	Mistletoe
287	Foothills Palo Verde	18	NS	Trunk Form / Leaning
288	Barrel	4	NS	Declining
289	Blue Palo Verde	8	NS	Branch Dieback / Leaning
290	Barrel	4	S	
291	Yucca elata	7	NS	Declining
292	Mesquite	22	NS	Branch Dieback
293	Blue Palo Verde	12	NS	Branch Dieback
294	Foothills Palo Verde	20	S	
295	Foothills Palo Verde	8	S	
296	Blue Palo Verde	10	NS	Branch Dieback
297	Blue Palo Verde	12	NS	Branch Dieback
298	Blue Palo Verde	7	NS	Branch Dieback / Leaning
299	Blue Palo Verde	4	NS	Branch Dieback / Cambium Damage
300	Barrel	4	S	
301	Barrel	3	S	
302	Barrel	3	S	
303	Foothills Palo Verde	12	NS	Branch Dieback / Cambium Damage
304	Foothills Palo Verde	20	S	
305	Foothills Palo Verde	18	NS	Mistletoe
306	Foothills Palo Verde	7	NS	Exposed Roots
307	Barrel	5	S	
308	Foothills Palo Verde	7	S	
309	Barrel	4	NS	Declining
310	Hackberry	100	NS	Cluster
311	Barrel	5	S	
312	Hackberry	100	NS	Cluster
313	Foothills Palo Verde	7	NS	Exposed Roots / Root Growth
314	Foothills Palo Verde	7	NS	Exposed Roots / Root Growth
315	Foothills Palo Verde	6	S	
316	Foothills Palo Verde	6	NS	Trunk Form / Leaning
317	Foothills Palo Verde	5	S	
318	Foothills Palo Verde	8	S	
319	Foothills Palo Verde	18	S	
320	Barrel	6	S	
321	Foothills Palo Verde	7	S	
322	Foothills Palo Verde	12	S	
323	Foothills Palo Verde	10	S	
324	Foothills Palo Verde	8	S	
325	Foothills Palo Verde	8	S	
326	Foothills Palo Verde	8	NS	Exposed Roots
327	Foothills Palo Verde	14	NS	Exposed Roots / In Wash
328	Foothills Palo Verde	14	NS	Exposed Roots / Cambium Damage
329	Foothills Palo Verde	8	NS	Exposed Roots / Cambium Damage
330	Foothills Palo Verde	14	NS	Branch Dieback / Cambium Damage
331	Foothills Palo Verde	10	NS	Branch Dieback / Cambium Damage

Plant #	Common Name	Caliper (in)/ Height (ft)	Status	Comments
332	Foothills Palo Verde	16	NS	Branch Dieback / Cambium Damage
333	Hackberry	48	NS	Branch Dieback / Cambium Damage
334	Barrel	6	S	
335	Barrel	4	NS	Damaged
336	Foothills Palo Verde	12	S	
337	Foothills Palo Verde	4	S	
338	Barrel	4	S	
339	Foothills Palo Verde	20	NS	Mistletoe / Cambium Damage
340	Foothills Palo Verde	10	NS	Exposed Roots
341	Barrel	4	S	
342	Foothills Palo Verde	4	S	
343	Foothills Palo Verde	18	NS	Branch Dieback / Cambium Damage
344	Foothills Palo Verde	18	NS	Trunk Form / Cambium Damage
345	Foothills Palo Verde	7	S	
346	Foothills Palo Verde	10	NS	Declining
347	Hackberry	50	NS	Cluster
348	Foothills Palo Verde	7	S	
349	Mesquite	15	NS	Branch Dieback / In Wash
350	Foothills Palo Verde	7	S	
351	Foothills Palo Verde	6	S	
352	Foothills Palo Verde	5	S	
353	Hackberry	8	NS	Declining
354	Foothills Palo Verde	7	S	
355	Foothills Palo Verde	4	NS	Diseased / Cambium Damage
356	Yucca elata	7	NS	Declining
357	Foothills Palo Verde	5	S	
358	Mesquite	14	S	
359	Foothills Palo Verde	7	NS	Trunk Form / Leaning
360	Foothills Palo Verde	12	S	
361	Foothills Palo Verde	6	S	
362	Foothills Palo Verde	6	S	
363	Foothills Palo Verde	8	S	
364	Foothills Palo Verde	8	S	
365	Foothills Palo Verde	6	NS	Trunk Form / Leaning
366	Yucca elata	4	S	
367	Hackberry	10	NS	Branch Dieback
368	Foothills Palo Verde	5	NS	Exposed Roots
369	Foothills Palo Verde	15	S	
370	Foothills Palo Verde	5	S	
371	Yucca elata	9	NS	Declining
372	Hackberry	10	NS	Cluster
373	Hackberry	8	NS	Wide Base
374	Hackberry	16	NS	Wide Base
375	Hackberry	10	NS	Wide Base
376	Hackberry	20	NS	Wide Base
377	Hackberry	24	NS	Wide Base
378	Foothills Palo Verde	8	S	
379	Foothills Palo Verde	7	NS	Proximity to #378
380	Foothills Palo Verde	12	NS	Mistletoe

Plant #	Common Name	Caliper (in)/ Height (ft)	Status	Comments
381	Foothills Palo Verde	14	NS	Mistletoe
382	Foothills Palo Verde	8	NS	Mistletoe
383	Foothills Palo Verde	4	S	
384	Foothills Palo Verde	4	S	
385	Foothills Palo Verde	6	S	
386	Barrel	4	S	
387	Foothills Palo Verde	4	S	
388	Foothills Palo Verde	14	S	
389	Barrel	3	S	
390	Barrel	3	S	
391	Barrel	4	S	
392	Foothills Palo Verde	7	S	
393	Foothills Palo Verde	6	S	
394	Barrel	4	NS	Damaged
395	Foothills Palo Verde	5	NS	In Wash / Root Growth
396	Foothills Palo Verde	7	NS	In Wash / Root Growth
397	Foothills Palo Verde	6	NS	In Wash / Root Growth
398	Foothills Palo Verde	4	NS	In Wash / Root Growth
399	Foothills Palo Verde	18	NS	Branch Dieback / Cambium Damage
400	Foothills Palo Verde	22	NS	Branch Dieback / Cambium Damage
401	Blue Palo Verde	14	NS	Branch Dieback / Cambium Damage
402	Hackberry	20	NS	Wide Base
403	Hackberry	30	NS	Wide Base
404	Hackberry	24	NS	Wide Base
405	Barrel	5	NS	Damaged
407	Foothills Palo Verde	5	S	
408	Foothills Palo Verde	5	S	
409	Blue Palo Verde	7	S	
410	Foothills Palo Verde	12	S	
411	Foothills Palo Verde	12	S	
412	Foothills Palo Verde	10	S	
413	Barrel	5	S	
414	Barrel	4	S	
415	Foothills Palo Verde	8	S	
416	Foothills Palo Verde	16	NS	Mistletoe
417	Foothills Palo Verde	8	NS	Exposed Roots
418	Foothills Palo Verde	14	NS	Branch Dieback / Cambium Damage
419	Foothills Palo Verde	7	NS	In Wash / Root Growth
420	Barrel	4	NS	Declining
421	Blue Palo Verde	7	S	
422	Mesquite	4	S	
423	Barrel	5	S	
424	Blue Palo Verde	6	S	
425	Foothills Palo Verde	5	S	
426	Foothills Palo Verde	6	S	
427	Foothills Palo Verde	4	S	
428	Barrel	3	S	
429	Foothills Palo Verde	5	S	
430	Hackberry	30	NS	Cluster

Plant #	Common Name	Caliper (in)/ Height (ft)	Status	Comments
431	Foothills Palo Verde	16	S	
432	Blue Palo Verde	7	NS	Branch Dieback / Trunk Damage
433	Foothills Palo Verde	16	NS	Exposed Roots
434	Foothills Palo Verde	8	S	
435	Foothills Palo Verde	5	S	
436	Foothills Palo Verde	8	NS	In Wash / Root Growth
437	Foothills Palo Verde	7	S	
438	Barrel	5	S	
439	Foothills Palo Verde	16	NS	Mistletoe
440	Foothills Palo Verde	24	NS	Branch Dieback / Cambium Damage
441	Foothills Palo Verde	12	NS	Exposed Roots
442	Foothills Palo Verde	14	NS	Exposed Roots
443	Foothills Palo Verde	7	NS	Exposed Roots / Root Growth
444	Foothills Palo Verde	10	NS	Branch Dieback / Cambium Damage
445	Foothills Palo Verde	8	NS	Exposed Roots / Cambium Damage
446	Barrel	3	S	
446	Foothills Palo Verde	7	NS	Wash
447	Blue Palo Verde	10	NS	Mistletoe / Cambium Damage
448	Foothills Palo Verde	5	S	
449	Foothills Palo Verde	6	S	
450	Foothills Palo Verde	10	S	
451	Blue Palo Verde	7	NS	Trunk Form / Leaning
452	Barrel	4	S	
453	Blue Palo Verde	6	S	
454	Barrel	5	S	
455	Mesquite	10	S	
456	Blue Palo Verde	7	NS	Trunk Form / Leaning
457	Blue Palo Verde	4	NS	Branch Dieback / Cambium Damage
458	Hackberry	40	NS	Cluster / Cambium Damage
459	Barrel	5	S	
460	Hackberry	20	NS	Wide Base
461	Barrel	3	S	
462	Foothills Palo Verde	6	S	
463	Blue Palo Verde	4	NS	Branch Dieback / Cambium Damage
464	Barrel	5	S	
465	Blue Palo Verde	4	S	
466	Foothills Palo Verde	5	NS	Mistletoe
467	Hackberry	30	NS	Wide Base
468	Barrel	4	S	
469	Foothills Palo Verde	4	S	
470	Barrel	4	S	
471	Barrel	6	S	
472	Foothills Palo Verde	6	S	
473	Barrel	4	S	
474	Barrel	6	S	
475	Barrel	5	S	
476	Foothills Palo Verde	14	NS	Mistletoe
477	Barrel	7	S	2 heads
478	Foothills Palo Verde	4	S	

Plant #	Common Name	Caliper (in)/ Height (ft)	Status	Comments
479	Barrel	4	NS	Declining
480	Barrel	7	S	
481	Mesquite	5	S	
482	Foothills Palo Verde	4	NS	Exposed Roots
483	Barrel	7	NS	Damaged
484	Foothills Palo Verde	4	S	
485	Foothills Palo Verde	6	NS	Trunk Form / Leaning
486	Foothills Palo Verde	14	NS	Mistletoe / Exposed Roots
487	Barrel	8	S	
488	Foothills Palo Verde	8	NS	Trunk Form / Leaning
489	Foothills Palo Verde	14	S	
490	Foothills Palo Verde	14	S	Prune Mistletoe
491	Foothills Palo Verde	8	NS	In Wash / Root Growth
492	Foothills Palo Verde	10	NS	In Wash / Root Growth
493	Foothills Palo Verde	10	NS	In Wash / Root Growth
494	Foothills Palo Verde	5	NS	In Wash / Exposed Roots
495	Foothills Palo Verde	6	NS	In Wash / Exposed Roots
496	Foothills Palo Verde	4	S	
497	Foothills Palo Verde	8	S	
498	Hackberry	48	NS	Wide Base
499	Foothills Palo Verde	7	NS	Wash
500	Blue Palo Verde	7	NS	Wash
501	Hackberry	60	NS	Wide Base
502	Foothills Palo Verde	16	NS	Mistletoe
503	Foothills Palo Verde	4	NS	Mistletoe
504	Barrel	7	S	
505	Foothills Palo Verde	5	S	
506	Foothills Palo Verde	5	S	
507	Blue Palo Verde	6	S	
508	Foothills Palo Verde	5	S	
509	Blue Palo Verde	4	NS	Trunk Form / Poor Structure
510	Foothills Palo Verde	4	S	
511	Foothills Palo Verde	4	S	
512	Foothills Palo Verde	7	S	
513	Foothills Palo Verde	4	S	
514	Foothills Palo Verde	7	S	
515	Foothills Palo Verde	7	S	
516	Foothills Palo Verde	14	NS	Mistletoe
517	Foothills Palo Verde	8	NS	Exposed Roots / In Wash
518	Foothills Palo Verde	8	NS	In Wash / Root Growth
519	Foothills Palo Verde	10	NS	In Wash / Root Growth
520	Barrel	4	S	
521	Foothills Palo Verde	5	S	
522	Hackberry	18	NS	Wide Base
523	Hackberry	40	NS	Wide Base
524	Foothills Palo Verde	4	S	
525	Foothills Palo Verde	8	S	
526	Foothills Palo Verde	5	S	
527	Foothills Palo Verde	7	S	

Plant #	Common Name	Caliper (in)/ Height (ft)	Status	Comments
528	Foothills Palo Verde	6	NS	Exposed Roots / In Wash
529	Foothills Palo Verde	8	NS	Branch Dieback
530	Blue Palo Verde	6	NS	Exposed Roots / Cambium Damage
531	Hackberry	20	NS	Branch Dieback / Cambium Damage
532	Hackberry	14	NS	Cluster / Cambium Damage
533	Hackberry	30	NS	Cluster / Cambium Damage
534	Blue Palo Verde	16	NS	Branch Dieback / Cambium Damage
535	Blue Palo Verde	8	NS	Branch Dieback / Cambium Damage
536	Blue Palo Verde	7	NS	Branch Dieback / Cambium Damage
537	Foothills Palo Verde	7	NS	Exposed Roots / Cambium Damage
538	Foothills Palo Verde	8	NS	Exposed Roots / Cambium Damage
539	Foothills Palo Verde	16	NS	Branch Dieback / Cambium Damage
540	Foothills Palo Verde	4	NS	Wash
541	Foothills Palo Verde	14	NS	Mistletoe
542	Foothills Palo Verde	7	S	
543	Mesquite	8	S	
544	Blue Palo Verde	12	NS	Branch Dieback
544	Foothills Palo Verde	12	NS	Branch Dieback
545	Foothills Palo Verde	7	NS	Branch Dieback
546	Foothills Palo Verde	12	NS	Branch Dieback
548	Foothills Palo Verde	10	NS	Branch Dieback
549	Foothills Palo Verde	14	NS	Branch Dieback
550	Foothills Palo Verde	17	NS	Branch Dieback
551	Foothills Palo Verde	12	NS	Exposed Roots
552	Foothills Palo Verde	7	S	
553	Hackberry	20	NS	Wide Base
554	Foothills Palo Verde	20	NS	Branch Dieback
555	Foothills Palo Verde	20	NS	Mistletoe
556	Foothills Palo Verde	10	NS	Exposed Roots
557	Foothills Palo Verde	12	NS	Exposed Roots
558	Foothills Palo Verde	12	NS	Exposed Roots
559	Foothills Palo Verde	14	NS	Exposed Roots
560	Foothills Palo Verde	10	NS	Exposed Roots
561	Foothills Palo Verde	5	NS	Trunk Form / Leaning
562	Foothills Palo Verde	10	NS	Exposed Roots / Leaning
563	Blue Palo Verde	4	NS	Branch Dieback
564	Foothills Palo Verde	7	NS	Branch Dieback
565	Foothills Palo Verde	15	NS	Branch Dieback
566	Foothills Palo Verde	10	S	
567	Foothills Palo Verde	14	S	
568	Foothills Palo Verde	4	S	
569	Blue Palo Verde	5	S	
570	Foothills Palo Verde	8	S	
571	Foothills Palo Verde	5	S	
572	Foothills Palo Verde	6	S	
573	Barrel	4	S	
574	Foothills Palo Verde	6	S	
575	Foothills Palo Verde	5	S	
576	Foothills Palo Verde	8	S	

Plant #	Common Name	Caliper (in)/ Height (ft)	Status	Comments
577	Foothills Palo Verde	14	NS	Mistletoe
578	Mesquite	10	NS	Diseased / Cambium Damage
579	Foothills Palo Verde	12	NS	Branch Dieback / Cambium Damage
580	Foothills Palo Verde	8	NS	Branch Dieback / Cambium Damage
581	Foothills Palo Verde	5	NS	Branch Dieback / Cambium Damage
582	Foothills Palo Verde	5	S	
583	Hackberry	50	NS	Cluster
584	Hackberry	99	NS	Cluster
585	Foothills Palo Verde	7	S	
586	Foothills Palo Verde	5	S	
587	Barrel	4	S	
588	Foothills Palo Verde	7	S	
589	Blue Palo Verde	4	S	
590	Blue Palo Verde	4	S	
591	Foothills Palo Verde	4	S	
592	Blue Palo Verde	7	NS	Wash
593	Hackberry	99	NS	Cluster
594	Blue Palo Verde	12	NS	Branch Dieback
595	Foothills Palo Verde	5	S	
596	Mesquite	6	S	
597	Foothills Palo Verde	18	S	
598	Foothills Palo Verde	8	NS	Trunk Form / Leaning
599	Foothills Palo Verde	24	NS	Cluster
600	Foothills Palo Verde	7	NS	Branch Dieback / Cambium Damage
601	Foothills Palo Verde	18	NS	Branch Dieback / Cambium Damage
602	Foothills Palo Verde	8	NS	In Wash / Cambium Damage
603	Hackberry	30	NS	Cluster / Cambium Damage
604	Hackberry	20	NS	Cluster / Cambium Damage
605	Hackberry	30	NS	Cluster / Cambium Damage
606	Hackberry	20	NS	Cluster / Cambium Damage
607	Hackberry	20	NS	Cluster / Cambium Damage
608	Foothills Palo Verde	16	S	
609	Foothills Palo Verde	14	NS	Mistletoe
610	Foothills Palo Verde	6	S	
611	Blue Palo Verde	16	S	
612	Barrel	4	S	
613	Foothills Palo Verde	17	NS	Branch Dieback / Trunk Damage
614	Foothills Palo Verde	4	S	
615	Foothills Palo Verde	14	NS	Mistletoe
616	Foothills Palo Verde	12	NS	Exposed Roots
617	Foothills Palo Verde	7	S	

Summary

	Trees	Cacti
Salvageable	218	64
Non-Salvageable	313	22
Remain-In-Place	0	0
Total	531	86

Legend

S = Salvageable
NS = Non-Salvageable
RIP = Remain-In-Place

Count of Common Name	Status		
Common Name	NS	S	Grand Total
Barrel	12	60	72
Blue Palo Verde	59	30	89
Crucifixion Thorn	1		1
Foothills Palo Verde	183	177	360
Graythorn	1	1	2
Hackberry	63		63
Mesquite	6	10	16
Yucca elata	10	4	14
Grand Total	335	282	617