

**Final Approved Stamped Plans
Full Size**



Native Plant Inventory

Desert Mountain - Parcel 19
 37080 N. Cave Creek Road
 Scottsdale, AZ

8/26/2016

Plant #	Common Name	Caliper (in)/ Height (ft)	Status	Comments
1	Foothills Palo Verde	15	S	
2	Blue Palo Verde	7	S	
3	Ocotillo	9	S	
4	Blue Palo Verde	4	NS	Branch Dieback / Cambium Damage
5	Barrel	4	NS	Declining
6	Mesquite	5	S	
7	Blue Palo Verde	4	NS	Branch Dieback / Cambium Damage
8	Blue Palo Verde	6	S	
9	Blue Palo Verde	6	S	
10	Saguaro	14	NS	Declining
11	Foothills Palo Verde	26	NS	Branch Dieback / Cambium Damage
12	Foothills Palo Verde	7	NS	Branch Dieback / Cambium Damage
13	Blue Palo Verde	4	NS	Branch Dieback / Cambium Damage
14	Ocotillo	10	S	
15	Saguaro	19	S	2 arms
16	Foothills Palo Verde	16	NS	Branch Dieback / Cambium Damage
17	Foothills Palo Verde	8	NS	In Wash / Cambium Damage
18	Saguaro	3	S	
19	Blue Palo Verde	5	NS	Declining / Cambium Damage
20	Blue Palo Verde	6	NS	Declining / Cambium Damage
21	Ocotillo	9	S	
22	Foothills Palo Verde	14	NS	Branch Dieback / Cambium Damage
23	Foothills Palo Verde	6	S	
24	Blue Palo Verde	6	S	
25	Blue Palo Verde	5	NS	Branch Dieback / Cambium Damage
26	Foothills Palo Verde	6	NS	Branch Dieback / Cambium Damage
27	Foothills Palo Verde	4	NS	Branch Dieback / Cambium Damage
28	Foothills Palo Verde	7	NS	In Wash / Cambium Damage
29	Foothills Palo Verde	12	NS	In Wash / Cambium Damage
30	Foothills Palo Verde	8	NS	In Wash / Cambium Damage
31	Saguaro	12	S	
32	Ocotillo	13	S	
33	Foothills Palo Verde	5	NS	Branch Dieback / Cambium Damage
34	Foothills Palo Verde	6	NS	Branch Dieback / Cambium Damage
35	Foothills Palo Verde	8	NS	Branch Dieback / Cambium Damage
36	Foothills Palo Verde	7	NS	Branch Dieback / Cambium Damage
37	Foothills Palo Verde	7	NS	Branch Dieback / Cambium Damage

Plant #	Common Name	Caliper (in)/ Height (ft)	Status	Comments
38	Foothills Palo Verde	7	NS	Branch Dieback / Cambium Damage
39	Foothills Palo Verde	5	NS	Branch Dieback / Cambium Damage
40	Blue Palo Verde	4	NS	Branch Dieback / Cambium Damage
41	Foothills Palo Verde	6	NS	Trunk Form / Cluster
42	Foothills Palo Verde	8	NS	Exposed Roots / Cambium Damage
43	Foothills Palo Verde	5	NS	Mistletoe / Cambium Damage
44	Foothills Palo Verde	4	NS	Exposed Roots / Cambium Damage
45	Foothills Palo Verde	8	NS	Exposed Roots / Cambium Damage
46	Foothills Palo Verde	6	NS	Exposed Roots / Cambium Damage
47	Foothills Palo Verde	14	NS	Exposed Roots / Cambium Damage
48	Saguaro	10	S	
49	Ocotillo	14	S	
50	Foothills Palo Verde	6	NS	Mistletoe / Cambium Damage
51	Barrel	7	S	1 arm
52	Saguaro	9	S	
53	Foothills Palo Verde	7	NS	Exposed Roots / Cambium Damage
54	Foothills Palo Verde	5	NS	Exposed Roots / Cambium Damage
55	Foothills Palo Verde	8	NS	Exposed Roots / Cambium Damage
56	Foothills Palo Verde	8	NS	Branch Dieback / Cambium Damage
57	Foothills Palo Verde	10	NS	Mistletoe / Cambium Damage
58	Foothills Palo Verde	8	NS	Branch Dieback / Cambium Damage
59	Foothills Palo Verde	5	NS	Branch Dieback / Cambium Damage
60	Foothills Palo Verde	12	NS	Branch Dieback / Cambium Damage
61	Ocotillo	18	S	
62	Saguaro	4	S	
63	Foothills Palo Verde	14	NS	Mistletoe / Cambium Damage
64	Foothills Palo Verde	12	NS	Branch Dieback / Cambium Damage
65	Foothills Palo Verde	5	NS	Branch Dieback / Cambium Damage
66	Foothills Palo Verde	6	NS	Branch Dieback / Cambium Damage
67	Foothills Palo Verde	6	NS	In Wash / Cambium Damage
68	Foothills Palo Verde	11	NS	Branch Dieback / Cambium Damage
69	Barrel	5	S	
70	Foothills Palo Verde	5	NS	Exposed Roots / Cambium Damage
71	Saguaro	20	S	
72	Saguaro	33	S	3 arms
73	Barrel	4	NS	Damaged
74	Ocotillo	17	S	
75	Saguaro	9	S	
76	Foothills Palo Verde	8	NS	Branch Dieback / Cambium Damage
77	Foothills Palo Verde	7	NS	Cluster / Root Growth
78	Foothills Palo Verde	9	NS	Trunk Form / Root Growth
79	Ocotillo	16	S	
80	Saguaro	5	S	
81	Foothills Palo Verde	8	NS	Exposed Roots
82	Ocotillo	13	S	
83	Saguaro	37	NS	3 arms / Damaged
84	Saguaro	9	S	
85	Foothills Palo Verde	5	NS	Exposed Roots
86	Saguaro	8	S	

Plant #	Common Name	Caliper (in)/ Height (ft)	Status	Comments
87	Foothills Palo Verde	6	NS	In Wash / Shallow Roots
88	Foothills Palo Verde	7	NS	In Wash / Shallow Roots
89	Foothills Palo Verde	5	NS	Trunk Form / Shallow Roots
90	Foothills Palo Verde	4	NS	Trunk Form / Shallow Roots
91	Foothills Palo Verde	6	NS	Trunk Form / Cambium Damage
92	Foothills Palo Verde	5	NS	Trunk Form / Cambium Damage
93	Barrel	3	S	
94	Saguaro	13	S	
95	Foothills Palo Verde	4	NS	Wash
96	Foothills Palo Verde	5	S	
97	Foothills Palo Verde	5	S	
98	Foothills Palo Verde	5	NS	Mistletoe
99	Foothills Palo Verde	5	NS	Wash
100	Foothills Palo Verde	5	NS	Wash
101	Foothills Palo Verde	7	NS	Exposed Roots
102	Foothills Palo Verde	12	NS	Branch Dieback
103	Foothills Palo Verde	4	NS	Branch Dieback
104	Foothills Palo Verde	12	NS	Mistletoe
105	Foothills Palo Verde	8	NS	Exposed Roots
106	Foothills Palo Verde	10	NS	Exposed Roots
107	Saguaro	5	S	
108	Foothills Palo Verde	5	NS	Branch Dieback / Cambium Damage
109	Foothills Palo Verde	7	NS	Branch Dieback / Cambium Damage
110	Foothills Palo Verde	12	NS	Branch Dieback / Cambium Damage
111	Foothills Palo Verde	6	NS	Branch Dieback / Cambium Damage
112	Foothills Palo Verde	7	NS	Branch Dieback / Cambium Damage
113	Foothills Palo Verde	10	NS	Branch Dieback / Cambium Damage
114	Foothills Palo Verde	10	NS	Branch Dieback / Cambium Damage
115	Saguaro	11	S	
116	Foothills Palo Verde	16	NS	Branch Dieback / Cambium Damage
117	Foothills Palo Verde	5	S	
118	Foothills Palo Verde	8	NS	Branch Dieback
119	Foothills Palo Verde	5	NS	Branch Dieback
120	Foothills Palo Verde	7	NS	Exposed Roots
121	Foothills Palo Verde	5	NS	Branch Dieback
122	Foothills Palo Verde	10	NS	Branch Dieback
123	Foothills Palo Verde	10	NS	Exposed Roots
124	Foothills Palo Verde	7	NS	Exposed Roots
125	Foothills Palo Verde	8	NS	Wash
126	Foothills Palo Verde	10	NS	Wash
127	Ocotillo	5	S	
128	Ocotillo	6	S	
129	Foothills Palo Verde	7	S	
130	Foothills Palo Verde	12	NS	Branch Dieback
131	Foothills Palo Verde	10	NS	Branch Dieback
132	Foothills Palo Verde	10	NS	Trunk Form / Leaning
133	Foothills Palo Verde	7	NS	Trunk Form / Leaning
134	Foothills Palo Verde	7	NS	Trunk Form / Leaning
135	Foothills Palo Verde	5	NS	Branch Dieback

Plant #	Common Name	Caliper (in)/ Height (ft)	Status	Comments
136	Foothills Palo Verde	10	NS	Exposed Roots
137	Foothills Palo Verde	10	NS	Exposed Roots / Cambium Damage
138	Foothills Palo Verde	8	NS	Exposed Roots / Cambium Damage
139	Saguaro	9	S	
140	Saguaro	10	S	
141	Saguaro	14	S	
142	Foothills Palo Verde	5	NS	Trunk Form / Leaning
143	Foothills Palo Verde	10	NS	Branch Dieback
144	Foothills Palo Verde	7	NS	Branch Dieback / In Wash
145	Foothills Palo Verde	8	NS	Exposed Roots / In Wash
146	Foothills Palo Verde	10	NS	Exposed Roots / In Wash
147	Foothills Palo Verde	12	NS	Exposed Roots / In Wash
148	Foothills Palo Verde	6	NS	Exposed Roots
149	Foothills Palo Verde	8	NS	Trunk Form / Leaning
150	Foothills Palo Verde	12	NS	Trunk Form / Leaning
151	Foothills Palo Verde	7	NS	Trunk Form / Leaning
152	Foothills Palo Verde	5	NS	Branch Dieback / Cambium Damage
153	Ocotillo	13	S	
154	Foothills Palo Verde	12	NS	Mistletoe / Cambium Damage
155	Foothills Palo Verde	8	NS	Exposed Roots
156	Foothills Palo Verde	8	NS	Exposed Roots
157	Foothills Palo Verde	8	NS	Exposed Roots
158	Foothills Palo Verde	7	NS	Exposed Roots
159	Foothills Palo Verde	7	NS	Branch Dieback / Cambium Damage
160	Foothills Palo Verde	7	NS	Branch Dieback / Cambium Damage
161	Foothills Palo Verde	7	NS	Branch Dieback / Cambium Damage
162	Foothills Palo Verde	7	NS	Branch Dieback / Cambium Damage
163	Foothills Palo Verde	6	NS	Branch Dieback / Cambium Damage
164	Foothills Palo Verde	6	NS	Branch Dieback / Cambium Damage
165	Foothills Palo Verde	8	NS	Branch Dieback / Cambium Damage
166	Foothills Palo Verde	6	NS	Branch Dieback / Cambium Damage
167	Ocotillo	11	S	
168	Foothills Palo Verde	5	S	
169	Foothills Palo Verde	7	S	
170	Foothills Palo Verde	14	NS	Mistletoe
171	Foothills Palo Verde	6	NS	Exposed Roots
172	Foothills Palo Verde	24	NS	Cluster / Exposed Roots
173	Foothills Palo Verde	16	NS	Branch Dieback
174	Saguaro	5	S	
175	Saguaro	30	S	3 arms
176	Foothills Palo Verde	9	NS	Branch Dieback / Cambium Damage
177	Saguaro	66	S	6 arms
178	Foothills Palo Verde	12	NS	Branch Dieback / Cambium Damage
179	Foothills Palo Verde	6	S	
180	Foothills Palo Verde	6	S	
181	Barrel	3	S	
182	Foothills Palo Verde	8	NS	Branch Dieback / Cambium Damage
183	Foothills Palo Verde	20	NS	Branch Dieback / Cambium Damage
184	Foothills Palo Verde	7	NS	Branch Dieback / Cambium Damage

Plant #	Common Name	Caliper (in)/ Height (ft)	Status	Comments
185	Ocotillo	14	S	
186	Ocotillo	14	S	
187	Crucifixion Thorn	12	NS	Branch Dieback / Cambium Damage
188	Foothills Palo Verde	12	NS	Branch Dieback / Cambium Damage
189	Foothills Palo Verde	8	NS	Branch Dieback / Cambium Damage
190	Foothills Palo Verde	12	NS	Branch Dieback / Cambium Damage
191	Foothills Palo Verde	10	NS	Branch Dieback / Cambium Damage
192	Foothills Palo Verde	6	NS	Branch Dieback / Cambium Damage
193	Ocotillo	14	S	
194	Foothills Palo Verde	6	NS	Branch Dieback / Cambium Damage
195	Foothills Palo Verde	12	NS	Branch Dieback / Cambium Damage
196	Foothills Palo Verde	10	NS	Branch Dieback / Cambium Damage
197	Foothills Palo Verde	5	NS	Branch Dieback / Cambium Damage
198	Foothills Palo Verde	8	NS	Branch Dieback / Cambium Damage
199	Ocotillo	14	S	
200	Ocotillo	14	S	
201	Foothills Palo Verde	9	S	
202	Foothills Palo Verde	8	NS	Branch Dieback / Cambium Damage
203	Foothills Palo Verde	8	NS	Branch Dieback / Cambium Damage
204	Foothills Palo Verde	14	NS	Branch Dieback / Cambium Damage
205	Ocotillo	14	S	
206	Foothills Palo Verde	8	S	
207	Foothills Palo Verde	5	NS	Wash
208	Foothills Palo Verde	8	NS	Branch Dieback
209	Foothills Palo Verde	8	NS	Branch Dieback
210	Foothills Palo Verde	14	NS	Branch Dieback
211	Barrel	4	S	
212	Foothills Palo Verde	6	NS	Branch Dieback / Cambium Damage
213	Foothills Palo Verde	6	NS	Branch Dieback / Cambium Damage
214	Foothills Palo Verde	4	NS	Exposed Roots / Cambium Damage
215	Foothills Palo Verde	8	NS	Exposed Roots / Cambium Damage
216	Foothills Palo Verde	6	NS	Exposed Roots / Cambium Damage
217	Ocotillo	13	S	
218	Foothills Palo Verde	10	NS	Branch Dieback / Cambium Damage
219	Foothills Palo Verde	20	NS	Branch Dieback / Cambium Damage
220	Foothills Palo Verde	7	NS	Branch Dieback / Cambium Damage
221	Ocotillo	13	S	
222	Foothills Palo Verde	8	NS	Branch Dieback / Cambium Damage
223	Foothills Palo Verde	10	NS	Branch Dieback / Cambium Damage
224	Ocotillo	9	S	
225	Foothills Palo Verde	12	NS	Branch Dieback / Cambium Damage
226	Foothills Palo Verde	6	NS	Branch Dieback / Cambium Damage
227	Foothills Palo Verde	6	NS	Branch Dieback / Cambium Damage
228	Ocotillo	6	S	
229	Blue Palo Verde	7	S	
230	Saguaro	34	S	6 arms
231	Ocotillo	14	S	
232	Foothills Palo Verde	5	NS	Branch Dieback
233	Mesquite	6	NS	Branch Dieback / Cambium Damage

Plant #	Common Name	Caliper (in)/ Height (ft)	Status	Comments
234	Foothills Palo Verde	4	S	
235	Foothills Palo Verde	9	NS	Branch Dieback / Cambium Damage
236	Foothills Palo Verde	16	NS	Branch Dieback / Cambium Damage
237	Foothills Palo Verde	10	NS	Branch Dieback / Cambium Damage
238	Foothills Palo Verde	6	NS	Exposed Roots / Cambium Damage
239	Foothills Palo Verde	8	NS	Exposed Roots / Cambium Damage
240	Foothills Palo Verde	10	NS	Branch Dieback / Cambium Damage
241	Foothills Palo Verde	6	NS	Branch Dieback / Cambium Damage
242	Barrel	5	NS	Damaged
243	Ocotillo	14	S	
244	Ocotillo	13	S	
245	Mesquite	4	NS	Insect Damage / Cambium Damage
246	Saguaro	4	S	
247	Blue Palo Verde	5	NS	Branch Dieback / Cambium Damage
248	Foothills Palo Verde	14	NS	Branch Dieback / Cambium Damage
248	Foothills Palo Verde	8	NS	Branch Dieback / Cambium Damage
249	Foothills Palo Verde	8	NS	Branch Dieback / Cambium Damage
250	Foothills Palo Verde	7	NS	Branch Dieback / Cambium Damage
251	Foothills Palo Verde	7	NS	Branch Dieback / Cambium Damage
252	Saguaro	22	S	5 arms
253	Crucifixion Thorn	8	NS	Branch Dieback / Cambium Damage
254	Ocotillo	20	S	
255	Ocotillo	12	S	
256	Mesquite	4	NS	Branch Dieback / Cambium Damage
257	Barrel	4	S	
258	Blue Palo Verde	6	S	
259	Crucifixion Thorn	6	NS	Branch Dieback
260	Foothills Palo Verde	10	NS	Trunk Form / Cambium Damage
261	Blue Palo Verde	6	S	
262	Foothills Palo Verde	10	NS	Exposed Roots
263	Barrel	4	S	
264	Saguaro	94	S	6 arms
265	Ocotillo	13	S	
266	Barrel	4	S	
267	Ocotillo	8	S	
268	Ocotillo	7	S	
269	Crucifixion Thorn	10	NS	Branch Dieback
270	Barrel	3	S	
271	Barrel	4	S	
272	Ocotillo	20	S	
273	Ocotillo	20	S	
274	Crucifixion Thorn	8	NS	Branch Dieback
275	Crucifixion Thorn	6	NS	Branch Dieback
276	Barrel	3	S	
277	Foothills Palo Verde	6	NS	Trunk Form / Leaning
278	Foothills Palo Verde	14	NS	Branch Dieback / Cambium Damage
279	Saguaro	6	S	
280	Crucifixion Thorn	5	NS	Branch Dieback / Cambium Damage
281	Crucifixion Thorn	5	NS	Branch Dieback / Cambium Damage

Plant #	Common Name	Caliper (in)/ Height (ft)	Status	Comments
282	Foothills Palo Verde	8	NS	Branch Dieback / Cambium Damage
283	Foothills Palo Verde	12	NS	Branch Dieback / Cambium Damage
284	Hackberry	8	NS	Branch Dieback / Cambium Damage
285	Foothills Palo Verde	12	NS	Branch Dieback / Cambium Damage
286	Foothills Palo Verde	8	NS	Exposed Roots / Cambium Damage
287	Foothills Palo Verde	8	NS	Exposed Roots / Cambium Damage
288	Foothills Palo Verde	10	NS	Exposed Roots / Cambium Damage
289	Foothills Palo Verde	10	NS	Branch Dieback / Cambium Damage
290	Foothills Palo Verde	14	NS	Branch Dieback / Cambium Damage
291	Foothills Palo Verde	8	NS	Branch Dieback / Cambium Damage
292	Foothills Palo Verde	8	NS	Branch Dieback / Cambium Damage
293	Foothills Palo Verde	15	S	
294	Ocotillo	20	S	
295	Foothills Palo Verde	5	NS	Exposed Roots
296	Foothills Palo Verde	5	NS	Exposed Roots
297	Foothills Palo Verde	8	S	
298	Ocotillo	14	S	
299	Foothills Palo Verde	12	NS	Trunk Form / Cambium Damage
300	Foothills Palo Verde	10	NS	Mistletoe / Cambium Damage
301	Ocotillo	14	S	
302	Ocotillo	16	S	
303	Barrel	9	S	
304	Ocotillo	9	S	
305	Foothills Palo Verde	10	NS	Mistletoe / Cambium Damage
306	Ocotillo	16	S	
307	Foothills Palo Verde	6	NS	Exposed Roots / Cambium Damage
308	Foothills Palo Verde	6	NS	Exposed Roots / Cambium Damage
309	Foothills Palo Verde	8	NS	Trunk Form / Branch Dieback
310	Foothills Palo Verde	7	NS	In Wash / Branch Dieback
311	Foothills Palo Verde	8	NS	In Wash / Branch Dieback
312	Foothills Palo Verde	12	NS	Exposed Roots / Branch Dieback
313	Foothills Palo Verde	7	NS	Branch Dieback
314	Foothills Palo Verde	5	NS	Trunk Form / Cambium Damage
315	Foothills Palo Verde	6	NS	Exposed Roots / Cambium Damage
316	Foothills Palo Verde	7	NS	Trunk Form / Leaning
317	Foothills Palo Verde	10	NS	In Wash / Leaning
318	Ocotillo	7	S	
319	Foothills Palo Verde	7	NS	Exposed Roots / Leaning
320	Foothills Palo Verde	5	NS	Exposed Roots / Leaning
320	Foothills Palo Verde	8	NS	Exposed Roots / Leaning
321	Foothills Palo Verde	5	NS	Exposed Roots / Leaning
322	Foothills Palo Verde	10	NS	Exposed Roots / Leaning
324	Saguaro	70	NS	3 arms / Damaged
325	Crucifixion Thorn	7	S	
326	Ocotillo	7	S	
327	Foothills Palo Verde	18	NS	Exposed Roots / Cambium Damage
328	Foothills Palo Verde	7	NS	Exposed Roots / Cambium Damage
329	Foothills Palo Verde	16	NS	Branch Dieback / In Wash
330	Foothills Palo Verde	7	NS	Exposed Roots / In Wash

Plant #	Common Name	Caliper (in)/ Height (ft)	Status	Comments
331	Foothills Palo Verde	7	NS	Exposed Roots / Dieback
332	Saguaro	80	S	9 arms
333	Foothills Palo Verde	12	NS	Mistletoe / Dieback
334	Foothills Palo Verde	7	NS	Mistletoe / Dieback
335	Ocotillo	14	S	
336	Ocotillo	8	S	
337	Ocotillo	12	S	
338	Saguaro	44	S	6 arms
339	Ocotillo	8	S	
340	Barrel	5	S	
341	Ocotillo	13	S	
342	Foothills Palo Verde	7	NS	Branch Dieback
343	Foothills Palo Verde	6	NS	Branch Dieback
344	Ocotillo	20	S	
345	Barrel	6	S	
346	Ocotillo	20	S	
347	Foothills Palo Verde	6	NS	Branch Dieback
348	Foothills Palo Verde	20	NS	Branch Dieback
349	Foothills Palo Verde	7	NS	Branch Dieback / Cambium Damage
350	Foothills Palo Verde	7	NS	Branch Dieback / Cambium Damage
351	Foothills Palo Verde	17	NS	Exposed Roots / Cambium Damage
352	Foothills Palo Verde	10	NS	Exposed Roots / Cambium Damage
353	Foothills Palo Verde	5	NS	Exposed Roots / Cambium Damage
354	Foothills Palo Verde	5	NS	Branch Dieback / Cambium Damage
355	Foothills Palo Verde	25	NS	Branch Dieback / Cluster
356	Foothills Palo Verde	15	NS	Branch Dieback / Cambium Damage
357	Foothills Palo Verde	8	NS	Trunk Form / Leaning
358	Barrel	9	S	
359	Blue Palo Verde	7	S	
360	Blue Palo Verde	7	S	
361	Blue Palo Verde	6	S	
362	Blue Palo Verde	7	S	
363	Saguaro	43	S	3 arms
364	Crucifixion Thorn	7	NS	Branch Dieback
365	Foothills Palo Verde	7	NS	Mistletoe
366	Foothills Palo Verde	12	NS	Branch Dieback
367	Blue Palo Verde	6	S	
368	Foothills Palo Verde	8	NS	Exposed Roots
369	Mesquite	4	S	
370	Mesquite	5	NS	Trunk Form / Leaning
371	Foothills Palo Verde	8	NS	Branch Dieback
372	Blue Palo Verde	6	S	
373	Mesquite	4	NS	Trunk Form / Leaning
374	Blue Palo Verde	6	S	
375	Crucifixion Thorn	12	NS	Branch Dieback
376	Foothills Palo Verde	12	NS	Mistletoe
377	Foothills Palo Verde	8	NS	Trunk Form / Leaning
378	Crucifixion Thorn	5	NS	Branch Dieback / Leaning
379	Crucifixion Thorn	9	NS	Branch Dieback / Leaning

Plant #	Common Name	Caliper (in)/ Height (ft)	Status	Comments
380	Foothills Palo Verde	9	NS	Branch Dieback
381	Foothills Palo Verde	9	NS	Exposed Roots
382	Foothills Palo Verde	12	NS	In Wash / Leaning
383	Foothills Palo Verde	10	NS	Branch Dieback / Mistletoe
384	Foothills Palo Verde	6	S	
385	Foothills Palo Verde	6	NS	Exposed Roots
386	Ocotillo	43	S	
387	Foothills Palo Verde	6	NS	Branch Dieback
388	Foothills Palo Verde	6	S	
389	Foothills Palo Verde	10	NS	Mistletoe
390	Foothills Palo Verde	8	NS	Branch Dieback
391	Crucifixion Thorn	6	NS	Branch Dieback
392	Crucifixion Thorn	8	NS	Branch Dieback
393	Crucifixion Thorn	6	NS	Branch Dieback
394	Saguaro	35	NS	5 arms / Damaged
395	Foothills Palo Verde	24	NS	Mistletoe
396	Crucifixion Thorn	7	NS	Branch Dieback
397	Ocotillo	20	S	
398	Ocotillo	18	S	
399	Barrel	4	S	
400	Foothills Palo Verde	5	S	
401	Foothills Palo Verde	8	NS	Exposed Roots
402	Foothills Palo Verde	12	NS	Branch Dieback
403	Ocotillo	14	S	
404	Crucifixion Thorn	14	NS	Branch Dieback
405	Foothills Palo Verde	8	NS	Branch Dieback
406	Foothills Palo Verde	5	S	
407	Ocotillo	14	S	
408	Barrel	3	S	
409	Ocotillo	12	S	
410	Foothills Palo Verde	6	NS	Branch Dieback
411	Ocotillo	12	S	
412	Ocotillo	9	S	
413	Barrel	5	S	2 heades
414	Ocotillo	17	S	
415	Barrel	4	S	
416	Foothills Palo Verde	6	NS	Wash
417	Foothills Palo Verde	7	NS	Exposed Roots
418	Foothills Palo Verde	5	NS	Exposed Roots
419	Foothills Palo Verde	8	NS	Exposed Roots
420	Foothills Palo Verde	7	NS	Branch Dieback / Cambium Damage
421	Foothills Palo Verde	7	S	
422	Foothills Palo Verde	5	S	
423	Foothills Palo Verde	5	NS	Trunk Form / Leaning
424	Foothills Palo Verde	8	NS	Branch Dieback
425	Foothills Palo Verde	4	NS	Mistletoe
426	Foothills Palo Verde	7	NS	Wash
427	Foothills Palo Verde	8	NS	Branch Dieback
428	Foothills Palo Verde	5	NS	Trunk Form / Cambium Damage

Plant #	Common Name	Caliper (in)/ Height (ft)	Status	Comments
429	Foothills Palo Verde	12	NS	Mistletoe / Cambium Damage
430	Saguaro	75	S	5 arms
431	Foothills Palo Verde	6	NS	Mistletoe / Cambium Damage
432	Foothills Palo Verde	5	NS	Trunk Form / Leaning
433	Foothills Palo Verde	5	NS	Branch Dieback / Cambium Damage
434	Foothills Palo Verde	5	S	
435	Foothills Palo Verde	8	S	
436	Foothills Palo Verde	6	NS	Exposed Roots
437	Foothills Palo Verde	8	NS	Exposed Roots
438	Foothills Palo Verde	6	NS	Exposed Roots
439	Foothills Palo Verde	6	NS	Exposed Roots
440	Saguaro	10	S	
441	Foothills Palo Verde	6	NS	Exposed Roots
442	Foothills Palo Verde	6	NS	Exposed Roots
443	Ocotillo	9	S	
444	Foothills Palo Verde	6	NS	Branch Dieback / Cambium Damage
445	Foothills Palo Verde	7	NS	Branch Dieback / Cambium Damage
446	Foothills Palo Verde	14	NS	Branch Dieback / Cambium Damage
447	Foothills Palo Verde	8	NS	Exposed Roots / Cambium Damage
448	Foothills Palo Verde	7	NS	Branch Dieback / Cambium Damage
449	Foothills Palo Verde	8	NS	Exposed Roots / Cambium Damage
450	Foothills Palo Verde	6	NS	Exposed Roots / Cambium Damage
451	Foothills Palo Verde	7	NS	Exposed Roots / Cambium Damage
452	Foothills Palo Verde	6	NS	Exposed Roots / Cambium Damage
453	Saguaro	38	S	4 arms
454	Saguaro	11	S	
455	Ocotillo	13	S	
456	Ocotillo	15	S	
457	Foothills Palo Verde	10	NS	Branch Dieback / Cambium Damage
458	Ocotillo	17	S	
459	Foothills Palo Verde	8	NS	Exposed Roots / Cambium Damage
460	Foothills Palo Verde	7	NS	Exposed Roots / Cambium Damage
461	Foothills Palo Verde	8	NS	Exposed Roots / Cambium Damage
462	Ocotillo	13	S	
463	Foothills Palo Verde	7	NS	Trunk Form / Cambium Damage
464	Foothills Palo Verde	12	NS	Branch Dieback / Cambium Damage
465	Saguaro	81	S	7 arms
466	Foothills Palo Verde	10	NS	Exposed Roots / Cambium Damage
467	Foothills Palo Verde	6	NS	Exposed Roots / Cambium Damage
468	Ocotillo	16	S	
469	Foothills Palo Verde	7	NS	Exposed Roots / Cambium Damage
470	Foothills Palo Verde	12	NS	Exposed Roots / Cambium Damage
471	Ocotillo	14	S	
472	Foothills Palo Verde	5	NS	Exposed Roots / Cambium Damage
473	Foothills Palo Verde	12	NS	Branch Dieback / Cambium Damage
474	Saguaro	3	S	
475	Ocotillo	16	S	
476	Saguaro	3	S	
477	Foothills Palo Verde	10	NS	In Wash / Cambium Damage

Plant #	Common Name	Caliper (in)/ Height (ft)	Status	Comments
478	Foothills Palo Verde	6	NS	Branch Dieback / Cambium Damage
479	Ocotillo	13	S	
480	Foothills Palo Verde	5	NS	In Wash / Cambium Damage
481	Foothills Palo Verde	8	NS	Branch Dieback / Cambium Damage
482	Foothills Palo Verde	7	NS	Branch Dieback / Cambium Damage
483	Foothills Palo Verde	4	NS	Branch Dieback / Cambium Damage
484	Foothills Palo Verde	8	NS	Branch Dieback / Cambium Damage
485	Foothills Palo Verde	20	NS	In Wash / Cluster
486	Foothills Palo Verde	5	NS	Wash
487	Foothills Palo Verde	4	NS	In Wash / Cambium Damage
488	Saguaro	6	S	
489	Foothills Palo Verde	8	NS	Exposed Roots / Cambium Damage
490	Foothills Palo Verde	20	NS	Cluster / Cambium Damage
491	Foothills Palo Verde	24	NS	Cluster / Cambium Damage
492	Foothills Palo Verde	8	NS	Trunk Form / Mistletoe
493	Foothills Palo Verde	7	NS	Branch Dieback / Cambium Damage
494	Foothills Palo Verde	5	NS	Branch Dieback / Cambium Damage
495	Foothills Palo Verde	4	NS	In Wash / Cambium Damage
496	Foothills Palo Verde	6	NS	Exposed Roots / Cambium Damage
497	Foothills Palo Verde	7	NS	Branch Dieback / Cambium Damage
498	Foothills Palo Verde	8	NS	Branch Dieback / Cambium Damage
499	Ocotillo	16	S	
500	Foothills Palo Verde	8	NS	In Wash / Cambium Damage
501	Foothills Palo Verde	8	NS	In Wash / Cambium Damage
502	Foothills Palo Verde	12	NS	Branch Dieback / Cambium Damage
503	Foothills Palo Verde	10	NS	Mistletoe / Cambium Damage
504	Ocotillo	13	S	
505	Ocotillo	13	S	
506	Foothills Palo Verde	8	S	
507	Foothills Palo Verde	8	NS	Exposed Roots / In Wash
508	Foothills Palo Verde	8	NS	Exposed Roots / In Wash
509	Foothills Palo Verde	10	NS	Exposed Roots / In Wash
510	Foothills Palo Verde	6	NS	Trunk Form / Leaning
511	Foothills Palo Verde	8	NS	Exposed Roots / Leaning
512	Ocotillo	12	S	
513	Barrel	3	S	
514	Foothills Palo Verde	10	NS	Branch Dieback
515	Foothills Palo Verde	5	NS	Exposed Roots
516	Foothills Palo Verde	9	S	
517	Foothills Palo Verde	4	S	
518	Foothills Palo Verde	5	NS	Exposed Roots
519	Foothills Palo Verde	5	NS	Exposed Roots / Cluster
520	Foothills Palo Verde	9	NS	Exposed Roots
521	Foothills Palo Verde	4	NS	Exposed Roots
522	Foothills Palo Verde	8	S	
523	Foothills Palo Verde	4	NS	Branch Dieback
524	Saguaro	19	S	
525	Foothills Palo Verde	4	NS	Exposed Roots
526	Foothills Palo Verde	12	NS	Exposed Roots / Cambium Damage

Plant #	Common Name	Caliper (in)/ Height (ft)	Status	Comments
527	Saguaro	54	S	4 arms
528	Barrel	4	NS	Poor Form
529	Foothills Palo Verde	8	NS	Mistletoe / Cambium Damage
530	Ocotillo	12	S	
531	Ocotillo	11	S	
532	Foothills Palo Verde	10	NS	Mistletoe / Cambium Damage
533	Saguaro	49	S	6 arms
534	Foothills Palo Verde	8	NS	Branch Dieback / Cambium Damage
535	Foothills Palo Verde	8	NS	Exposed Roots / Cambium Damage
536	Foothills Palo Verde	8	NS	Branch Dieback / Cambium Damage
537	Ocotillo	16	S	
538	Ocotillo	14	S	
539	Ocotillo	14	S	
540	Ocotillo	16	S	
541	Ocotillo	13	S	
542	Saguaro	42	S	4 arms
543	Saguaro	18	S	
544	Foothills Palo Verde	6	S	
545	Foothills Palo Verde	20	NS	Branch Dieback
546	Foothills Palo Verde	12	NS	Branch Dieback / In Wash
547	Mesquite	5	S	
548	Barrel	3	S	
549	Foothills Palo Verde	16	NS	Exposed Roots / Wide Base
550	Foothills Palo Verde	16	NS	Mistletoe
551	Blue Palo Verde	7	NS	Diseased / Witches Broom
552	Mesquite	6	S	
553	Blue Palo Verde	7	S	
554	Mesquite	5	NS	Insect Damage / Cambium Damage
555	Ocotillo	16	S	
556	Ocotillo	11	S	
557	Ocotillo	15	S	
558	Foothills Palo Verde	6	NS	Branch Dieback / Cambium Damage
559	Ocotillo	15	S	
560	Foothills Palo Verde	7	NS	Mistletoe / Cambium Damage
561	Ocotillo	15	S	
562	Ocotillo	15	S	
563	Barrel	5	S	
564	Foothills Palo Verde	8	NS	Branch Dieback / Cambium Damage
565	Foothills Palo Verde	10	NS	Branch Dieback / Cambium Damage
566	Crucifixion Thorn	10	NS	Branch Dieback / Cambium Damage
567	Foothills Palo Verde	10	NS	Branch Dieback / Cambium Damage
568	Foothills Palo Verde	7	NS	Branch Dieback / Cambium Damage
569	Foothills Palo Verde	8	NS	Mistletoe / Cambium Damage
570	Crucifixion Thorn	6	NS	Branch Dieback / Cambium Damage
571	Barrel	13	S	3 heads
572	Saguaro	58	S	8 arms
573	Foothills Palo Verde	6	NS	Branch Dieback / Cambium Damage
574	Foothills Palo Verde	6	NS	Branch Dieback / Cambium Damage
575	Foothills Palo Verde	6	NS	Branch Dieback / Cambium Damage

Plant #	Common Name	Caliper (in)/ Height (ft)	Status	Comments
576	Ocotillo	10	S	
577	Saguaro	44	NS	7 arms / Damaged
578	Foothills Palo Verde	6	NS	Branch Dieback / Cambium Damage
579	Foothills Palo Verde	7	NS	Exposed Roots / Cambium Damage
580	Foothills Palo Verde	7	NS	Branch Dieback / Cambium Damage
581	Crucifixion Thorn	8	NS	Branch Dieback / Cambium Damage
582	Foothills Palo Verde	8	NS	Branch Dieback / Cambium Damage
583	Ocotillo	8	S	
584	Crucifixion Thorn	10	NS	Exposed Roots / Cambium Damage
585	Foothills Palo Verde	12	NS	Branch Dieback / Cambium Damage
586	Foothills Palo Verde	10	NS	Branch Dieback / Cambium Damage
587	Foothills Palo Verde	8	NS	Branch Dieback / Cambium Damage
588	Ocotillo	14	NS	Poor Form / Leaning
589	Ocotillo	9	S	
590	Saguaro	57	S	7 arms
591	Foothills Palo Verde	6	NS	Exposed Roots / Cambium Damage
592	Foothills Palo Verde	5	NS	Exposed Roots / Cambium Damage
592	Foothills Palo Verde	5	NS	Exposed Roots / Cambium Damage
593	Ocotillo	14	S	
594	Ocotillo	15	S	
596	Foothills Palo Verde	7	NS	Exposed Roots / Cambium Damage
597	Foothills Palo Verde	6	NS	Trunk Form / Leaning
598	Saguaro	4	S	
599	Ocotillo	15	S	
600	Foothills Palo Verde	12	NS	Mistletoe
601	Foothills Palo Verde	10	NS	Branch Dieback
602	Ocotillo	15	S	
603	Foothills Palo Verde	5	NS	Trunk Form
604	Ocotillo	15	S	
605	Crucifixion Thorn	6	NS	Branch Dieback / Cambium Damage
606	Crucifixion Thorn	4	NS	Branch Dieback / Cambium Damage
607	Crucifixion Thorn	6	NS	Branch Dieback / Cambium Damage
608	Crucifixion Thorn	6	NS	Branch Dieback / Cambium Damage
609	Ocotillo	13	S	
610	Ocotillo	9	S	
611	Ocotillo	16	S	
612	Foothills Palo Verde	12	NS	Branch Dieback / Cambium Damage
613	Ocotillo	18	S	
614	Ocotillo	20	S	
615	Foothills Palo Verde	4	NS	Exposed Roots / Cambium Damage
616	Saguaro	33	S	4 arms
617	Ocotillo	13	S	
618	Barrel	4	S	
619	Foothills Palo Verde	8	NS	Exposed Roots / Cambium Damage
620	Foothills Palo Verde	10	NS	Exposed Roots / Cambium Damage
621	Foothills Palo Verde	6	NS	Exposed Roots / Cambium Damage
622	Foothills Palo Verde	10	NS	Branch Dieback / Cambium Damage
623	Foothills Palo Verde	8	NS	Exposed Roots / Cambium Damage
624	Foothills Palo Verde	7	NS	Exposed Roots / Cambium Damage

Plant #	Common Name	Caliper (in)/ Height (ft)	Status	Comments
625	Foothills Palo Verde	7	NS	Exposed Roots / Cambium Damage
626	Foothills Palo Verde	6	NS	Exposed Roots / Cambium Damage
627	Foothills Palo Verde	8	NS	Exposed Roots / Cambium Damage
628	Foothills Palo Verde	4	NS	Branch Dieback / Cambium Damage
629	Foothills Palo Verde	7	NS	Branch Dieback / Cambium Damage
630	Foothills Palo Verde	10	NS	Branch Dieback / Cambium Damage
631	Foothills Palo Verde	10	NS	Branch Dieback / Cambium Damage
632	Foothills Palo Verde	14	NS	Exposed Roots / In Wash
633	Foothills Palo Verde	7	S	
634	Foothills Palo Verde	4	NS	Trunk Form / Cambium Damage
635	Foothills Palo Verde	14	NS	Exposed Roots / In Wash
636	Foothills Palo Verde	10	NS	Exposed Roots / In Wash
637	Foothills Palo Verde	8	NS	Exposed Roots / In Wash
638	Foothills Palo Verde	6	NS	Exposed Roots / In Wash
639	Foothills Palo Verde	6	NS	Branch Dieback / In Wash
640	Foothills Palo Verde	7	S	
641	Foothills Palo Verde	6	NS	Exposed Roots
642	Foothills Palo Verde	8	NS	Exposed Roots
643	Foothills Palo Verde	6	NS	Branch Dieback / Cambium Damage
644	Saguaro	4	S	
645	Foothills Palo Verde	8	NS	Exposed Roots / Cambium Damage
646	Saguaro	7	S	3 heads
647	Ocotillo	17	S	
649	Foothills Palo Verde	8	NS	Branch Dieback / Cambium Damage
650	Foothills Palo Verde	16	NS	Branch Dieback / Cambium Damage
651	Foothills Palo Verde	10	NS	Branch Dieback / Cambium Damage
652	Foothills Palo Verde	10	NS	Branch Dieback / Cambium Damage
653	Foothills Palo Verde	8	NS	Exposed Roots / Cambium Damage
654	Foothills Palo Verde	6	NS	Cluster / Cambium Damage
655	Foothills Palo Verde	6	NS	In Wash / Cambium Damage
656	Foothills Palo Verde	8	NS	Exposed Roots / Cambium Damage
657	Ocotillo	15	S	
658	Ocotillo	15	S	
659	Foothills Palo Verde	6	NS	Branch Dieback / Cambium Damage
660	Ocotillo	16	S	
661	Foothills Palo Verde	16	NS	Exposed Roots / Cambium Damage
662	Foothills Palo Verde	12	NS	Branch Dieback / Cambium Damage
663	Ocotillo	12	S	
664	Ocotillo	15	S	
665	Ocotillo	8	S	
666	Foothills Palo Verde	5	NS	Exposed Roots / Cambium Damage
667	Foothills Palo Verde	7	NS	Exposed Roots / Cambium Damage
668	Ocotillo	10	S	
669	Foothills Palo Verde	7	NS	Exposed Roots / Cambium Damage
670	Foothills Palo Verde	7	NS	Trunk Form / Leaning
671	Saguaro	30	S	4 arms
672	Foothills Palo Verde	12	NS	Branch Dieback
673	Foothills Palo Verde	12	NS	Branch Dieback
674	Foothills Palo Verde	12	NS	Branch Dieback

Plant #	Common Name	Caliper (in)/ Height (ft)	Status	Comments
675	Foothills Palo Verde	7	NS	Branch Dieback
676	Ocotillo	16	S	
677	Ocotillo	15	S	
678	Ocotillo	14	S	
679	Ocotillo	13	S	
680	Ocotillo	12	S	
681	Ocotillo	14	S	
682	Foothills Palo Verde	7	NS	Branch Dieback / Cambium Damage
683	Foothills Palo Verde	12	NS	Branch Dieback / Cambium Damage
684	Saguaro	82	S	7 arms
685	Saguaro	38	S	2 arms
686	Foothills Palo Verde	10	NS	Branch Dieback / Cambium Damage
687	Foothills Palo Verde	8	NS	Branch Dieback / Cambium Damage
688	Foothills Palo Verde	7	NS	Branch Dieback / Cambium Damage
689	Foothills Palo Verde	5	NS	Exposed Roots / Cambium Damage
690	Saguaro	78	S	6 arms
691	Barrel	5	S	
692	Foothills Palo Verde	7	S	
693	Foothills Palo Verde	7	NS	Exposed Roots
694	Foothills Palo Verde	5	NS	Exposed Roots
695	Foothills Palo Verde	24	NS	Branch Dieback / Cambium Damage
696	Foothills Palo Verde	8	NS	In Wash / Cambium Damage
697	Foothills Palo Verde	8	NS	In Wash / Cambium Damage
698	Foothills Palo Verde	12	NS	Branch Dieback / Cambium Damage
699	Foothills Palo Verde	10	NS	Branch Dieback / Cambium Damage
700	Foothills Palo Verde	6	NS	Branch Dieback / Cambium Damage
701	Saguaro	4	S	
702	Foothills Palo Verde	8	NS	Branch Dieback / Cambium Damage
703	Foothills Palo Verde	12	NS	Branch Dieback / Cambium Damage
704	Ocotillo	17	S	
705	Foothills Palo Verde	7	S	
706	Ocotillo	13	S	
707	Foothills Palo Verde	7	NS	Exposed Roots
708	Foothills Palo Verde	10	NS	Branch Dieback
709	Foothills Palo Verde	5	S	
710	Ocotillo	12	S	
711	Blue Palo Verde	4	NS	Trunk Form / Leaning
712	Ocotillo	18	S	
713	Mesquite	7	S	
714	Barrel	4	S	
715	Foothills Palo Verde	14	NS	Exposed Roots
716	Foothills Palo Verde	14	NS	Branch Dieback
717	Foothills Palo Verde	10	NS	Exposed Roots
718	Foothills Palo Verde	20	NS	Exposed Roots
719	Foothills Palo Verde	14	NS	Mistletoe
720	Foothills Palo Verde	7	NS	Branch Dieback
721	Foothills Palo Verde	7	NS	Branch Dieback
722	Foothills Palo Verde	10	NS	Branch Dieback / Cambium Damage
723	Foothills Palo Verde	8	NS	Branch Dieback / Cambium Damage

Plant #	Common Name	Caliper (in)/ Height (ft)	Status	Comments
724	Saguaro	22	S	3 arms
725	Ocotillo	11	S	
726	Foothills Palo Verde	8	NS	Mistletoe / Cambium Damage
727	Saguaro	13	S	
728	Foothills Palo Verde	5	NS	Exposed Roots / Cambium Damage
729	Ocotillo	14	S	
730	Foothills Palo Verde	7	NS	Branch Dieback / Cambium Damage
731	Ocotillo	14	S	
732	Foothills Palo Verde	8	NS	Branch Dieback / Cambium Damage
733	Crucifixion Thorn	10	S	
734	Ocotillo	16	S	
735	Foothills Palo Verde	6	NS	Branch Dieback / Cambium Damage
736	Foothills Palo Verde	6	NS	Branch Dieback / Cambium Damage
737	Foothills Palo Verde	6	NS	Branch Dieback / Cambium Damage
738	Foothills Palo Verde	5	NS	Branch Dieback / Cambium Damage
739	Foothills Palo Verde	10	NS	Branch Dieback / Cambium Damage
740	Foothills Palo Verde	10	NS	Branch Dieback / Cambium Damage
741	Foothills Palo Verde	7	NS	Exposed Roots / Cambium Damage
742	Foothills Palo Verde	10	NS	Exposed Roots / In Wash
743	Foothills Palo Verde	10	NS	Exposed Roots / In Wash
744	Foothills Palo Verde	30	NS	Branch Dieback
745	Foothills Palo Verde	7	NS	Exposed Roots
746	Foothills Palo Verde	7	NS	Exposed Roots
747	Foothills Palo Verde	10	NS	Branch Dieback
748	Barrel	3	S	
749	Ocotillo	15	NS	Poor Form
750	Foothills Palo Verde	7	NS	Exposed Roots
751	Foothills Palo Verde	8	NS	Branch Dieback
752	Foothills Palo Verde	8	NS	Branch Dieback
753	Foothills Palo Verde	9	NS	Exposed Roots
754	Foothills Palo Verde	20	NS	Exposed Roots
755	Ocotillo	9	NS	Poor Form
756	Ocotillo	12	NS	Poor Form
757	Ocotillo	15	S	
758	Ocotillo	13	NS	Damaged
759	Saguaro	18	NS	Damaged
760	Ocotillo	9	S	
761	Saguaro	10	S	
762	Foothills Palo Verde	8	NS	Wide Base
763	Foothills Palo Verde	12	NS	Exposed Roots / Cambium Damage
764	Ocotillo	13	S	
765	Foothills Palo Verde	8	NS	Branch Dieback / Cambium Damage
766	Foothills Palo Verde	8	NS	Trunk Form / In Wash
767	Ocotillo	14	NS	Damaged
768	Ocotillo	13	NS	Damaged
769	Ocotillo	14	S	
770	Foothills Palo Verde	8	NS	Branch Dieback / In Wash
771	Foothills Palo Verde	10	NS	Exposed Roots / In Wash
772	Ocotillo	12	NS	Poor Form / Leaning

Plant #	Common Name	Caliper (in)/ Height (ft)	Status	Comments
773	Foothills Palo Verde	8	NS	Mistletoe / Cambium Damage
774	Foothills Palo Verde	6	NS	Branch Dieback / Cambium Damage
775	Foothills Palo Verde	8	NS	Branch Dieback / Cambium Damage
776	Foothills Palo Verde	5	S	
777	Foothills Palo Verde	5	NS	Exposed Roots
778	Foothills Palo Verde	6	S	
779	Foothills Palo Verde	10	NS	Branch Dieback
780	Foothills Palo Verde	7	NS	Branch Dieback / Cambium Damage
781	Foothills Palo Verde	4	NS	Exposed Roots / Cambium Damage
782	Foothills Palo Verde	8	S	
783	Foothills Palo Verde	7	NS	Trunk Form / Leaning
784	Foothills Palo Verde	14	NS	Exposed Roots
785	Foothills Palo Verde	10	NS	Wide Base
786	Foothills Palo Verde	7	NS	Exposed Roots / Leaning
787	Saguaro	4	S	
788	Foothills Palo Verde	16	NS	Branch Dieback
789	Ocotillo	14	S	
790	Crucifixion Thorn	6	NS	Branch Dieback
791	Ocotillo	10	S	
792	Ocotillo	15	S	
793	Ocotillo	13	S	
794	Ocotillo	11	S	
795	Ocotillo	11	S	
796	Ocotillo	13	S	
797	Ocotillo	10	S	
798	Ocotillo	16	S	
799	Crucifixion Thorn	8	NS	Branch Dieback
800	Crucifixion Thorn	8	NS	Branch Dieback
801	Crucifixion Thorn	8	NS	Branch Dieback
802	Saguaro	23	S	2 arms
803	Foothills Palo Verde	7	NS	Branch Dieback / Cambium Damage
804	Saguaro	25	S	
805	Foothills Palo Verde	6	NS	Branch Dieback / Cambium Damage
806	Foothills Palo Verde	8	NS	Branch Dieback / Cambium Damage
807	Ocotillo	6	S	
808	Ocotillo	13	S	
809	Foothills Palo Verde	8	NS	Branch Dieback / Cambium Damage
810	Ocotillo	15	S	
811	Ocotillo	17	S	
812	Foothills Palo Verde	6	NS	In Wash / Cambium Damage
813	Foothills Palo Verde	10	NS	In Wash / Cambium Damage
814	Foothills Palo Verde	6	NS	In Wash / Leaning
815	Foothills Palo Verde	8	NS	Exposed Roots
816	Foothills Palo Verde	6	NS	Branch Dieback
817	Foothills Palo Verde	5	NS	Branch Dieback
818	Foothills Palo Verde	7	NS	Exposed Roots
819	Ocotillo	17	S	
820	Foothills Palo Verde	14	NS	Branch Dieback
821	Foothills Palo Verde	14	NS	Mistletoe

Plant #	Common Name	Caliper (in)/ Height (ft)	Status	Comments
822	Saguaro	47	S	2 arms
823	Foothills Palo Verde	5	NS	Branch Dieback
824	Foothills Palo Verde	6	NS	In Wash / Cambium Damage
825	Foothills Palo Verde	7	NS	In Wash / Cambium Damage
826	Foothills Palo Verde	7	NS	Branch Dieback / Cambium Damage
827	Foothills Palo Verde	10	NS	Exposed Roots / In Wash
828	Foothills Palo Verde	8	NS	Branch Dieback / In Wash
829	Foothills Palo Verde	8	NS	Branch Dieback / In Wash
830	Foothills Palo Verde	6	NS	Branch Dieback / In Wash
831	Foothills Palo Verde	8	NS	Branch Dieback / In Wash
832	Foothills Palo Verde	8	NS	Branch Dieback / Leaning
833	Saguaro	4	S	
834	Foothills Palo Verde	8	NS	Exposed Roots
835	Foothills Palo Verde	10	NS	Branch Dieback
836	Saguaro	32	S	4 arms
837	Foothills Palo Verde	7	S	
838	Foothills Palo Verde	5	NS	Exposed Roots
839	Foothills Palo Verde	6	NS	Exposed Roots
840	Foothills Palo Verde	8	NS	Branch Dieback / Leaning
841	Foothills Palo Verde	6	NS	Exposed Roots / Leaning
842	Foothills Palo Verde	5	NS	Exposed Roots / Leaning
843	Foothills Palo Verde	8	NS	Branch Dieback / Cambium Damage
844	Foothills Palo Verde	10	NS	Branch Dieback / Cambium Damage
845	Foothills Palo Verde	6	NS	Exposed Roots / Cambium Damage
846	Foothills Palo Verde	8	NS	In Wash / Root Growth
847	Foothills Palo Verde	8	S	
848	Foothills Palo Verde	8	NS	Branch Dieback / Trunk Damage
849	Foothills Palo Verde	7	NS	Exposed Roots / Trunk Damage
850	Crucifixion Thorn	12	NS	Branch Dieback / Trunk Damage
851	Ocotillo	17	S	
852	Foothills Palo Verde	5	NS	Branch Dieback / Trunk Damage
852	Foothills Palo Verde	7	S	
853	Foothills Palo Verde	5	NS	In Wash / Leaning
854	Foothills Palo Verde	9	NS	Branch Dieback / Cambium Damage
856	Foothills Palo Verde	5	NS	Exposed Roots
857	Foothills Palo Verde	10	NS	Exposed Roots
858	Foothills Palo Verde	8	NS	Branch Dieback
859	Foothills Palo Verde	6	NS	Branch Dieback
860	Foothills Palo Verde	12	NS	Branch Dieback / Trunk Damage
861	Crucifixion Thorn	18	NS	Branch Dieback / Cambium Damage
862	Foothills Palo Verde	8	S	
863	Foothills Palo Verde	10	NS	Exposed Roots
864	Foothills Palo Verde	5	NS	Branch Dieback
865	Crucifixion Thorn	6	NS	Branch Dieback
866	Crucifixion Thorn	6	NS	Branch Dieback
867	Crucifixion Thorn	6	NS	Branch Dieback
868	Foothills Palo Verde	8	NS	Branch Dieback
869	Foothills Palo Verde	8	NS	Branch Dieback
870	Foothills Palo Verde	4	NS	Exposed Roots

Plant #	Common Name	Caliper (in)/ Height (ft)	Status	Comments
871	Crucifixion Thorn	8	NS	Branch Dieback / Cambium Damage
872	Crucifixion Thorn	5	NS	Branch Dieback / Cambium Damage
873	Crucifixion Thorn	4	NS	Branch Dieback / Cambium Damage
874	Foothills Palo Verde	5	NS	Exposed Roots / Cambium Damage
875	Crucifixion Thorn	8	NS	Exposed Roots / Cambium Damage
876	Foothills Palo Verde	5	NS	Branch Dieback / Cambium Damage
877	Foothills Palo Verde	8	S	
878	Crucifixion Thorn	6	NS	Branch Dieback / Cambium Damage
879	Crucifixion Thorn	6	NS	Branch Dieback / Cambium Damage
880	Foothills Palo Verde	7	NS	Branch Dieback / Cambium Damage
881	Foothills Palo Verde	4	NS	Exposed Roots / Cambium Damage
882	Foothills Palo Verde	4	NS	Exposed Roots / Cambium Damage
883	Crucifixion Thorn	7	NS	Branch Dieback / Cambium Damage
884	Foothills Palo Verde	10	NS	Branch Dieback / Cambium Damage
885	Foothills Palo Verde	5	NS	In Wash / Leaning
886	Foothills Palo Verde	10	NS	Branch Dieback / Cambium Damage
887	Foothills Palo Verde	7	NS	Exposed Roots / Leaning
888	Barrel	3	S	
889	Ocotillo	9	S	
890	Foothills Palo Verde	6	NS	Branch Dieback / Cambium Damage
891	Foothills Palo Verde	12	S	
892	Foothills Palo Verde	4	NS	Trunk Form / Leaning
893	Foothills Palo Verde	5	NS	Mistletoe / Dieback
894	Foothills Palo Verde	8	NS	Exposed Roots
895	Foothills Palo Verde	10	NS	Branch Dieback / Trunk Damage
896	Foothills Palo Verde	10	NS	Branch Dieback / Trunk Damage
897	Foothills Palo Verde	7	NS	Mistletoe / In Wash
898	Foothills Palo Verde	8	NS	Exposed Roots / In Wash
899	Foothills Palo Verde	7	NS	Trunk Form / In Wash
900	Ocotillo	14	S	
901	Ocotillo	8	S	
902	Foothills Palo Verde	10	NS	Branch Dieback / Cambium Damage
903	Crucifixion Thorn	14	NS	Branch Dieback / Cambium Damage
904	Foothills Palo Verde	12	S	
905	Ocotillo	14	S	
906	Foothills Palo Verde	11	NS	Exposed Roots
907	Ocotillo	13	S	
908	Crucifixion Thorn	8	NS	Branch Dieback / Cambium Damage
909	Crucifixion Thorn	16	NS	Branch Dieback / Cambium Damage
910	Crucifixion Thorn	8	NS	Branch Dieback / Cambium Damage
911	Crucifixion Thorn	8	NS	Branch Dieback / Cambium Damage
912	Crucifixion Thorn	8	NS	Branch Dieback / Cambium Damage
913	Crucifixion Thorn	20	NS	Branch Dieback / Cambium Damage
914	Crucifixion Thorn	7	NS	Branch Dieback / Cambium Damage
915	Crucifixion Thorn	30	NS	Branch Dieback / Cambium Damage
916	Crucifixion Thorn	7	NS	Branch Dieback / Cambium Damage
917	Ocotillo	13	S	
918	Ocotillo	18	S	
919	Ocotillo	18	S	

Plant #	Common Name	Caliper (in)/ Height (ft)	Status	Comments
920	Ocotillo	16	S	
921	Foothills Palo Verde	12	NS	Branch Dieback / Cambium Damage
922	Ocotillo	16	S	
923	Crucifixion Thorn	6	NS	Branch Dieback / Cambium Damage
924	Ocotillo	13	S	
925	Ocotillo	13	S	
926	Ocotillo	12	S	
927	Ocotillo	14	S	
928	Foothills Palo Verde	6	NS	Branch Dieback / Cambium Damage
929	Foothills Palo Verde	10	NS	Branch Dieback / Cambium Damage
930	Foothills Palo Verde	14	NS	Branch Dieback / Cambium Damage
931	Foothills Palo Verde	12	NS	Branch Dieback / Cambium Damage
932	Foothills Palo Verde	7	NS	Branch Dieback / Cambium Damage
933	Crucifixion Thorn	14	NS	Branch Dieback / Cambium Damage
934	Foothills Palo Verde	5	NS	Trunk Form / Cambium Damage
935	Foothills Palo Verde	8	NS	Exposed Roots / Cambium Damage
936	Foothills Palo Verde	12	NS	In Wash / Cambium Damage
937	Foothills Palo Verde	6	NS	In Wash / Cambium Damage
938	Saguaro	33	NS	10 arms / Damaged
939	Saguaro	23	S	4 arms
940	Ocotillo	15	S	
941	Ocotillo	13	S	
942	Saguaro	34	S	1 arm
943	Ocotillo	14	S	
944	Ocotillo	10	S	
945	Foothills Palo Verde	14	NS	Branch Dieback / Cambium Damage
946	Foothills Palo Verde	5	NS	Exposed Roots / Cambium Damage
947	Ocotillo	15	S	
948	Foothills Palo Verde	8	S	
949	Ocotillo	16	S	
950	Foothills Palo Verde	7	NS	Branch Dieback
951	Crucifixion Thorn	7	NS	Branch Dieback
952	Crucifixion Thorn	14	NS	Branch Dieback
953	Foothills Palo Verde	4	NS	Branch Dieback
954	Foothills Palo Verde	4	NS	Branch Dieback
955	Foothills Palo Verde	6	NS	Exposed Roots
956	Ocotillo	16	S	
957	Foothills Palo Verde	16	NS	Branch Dieback
958	Ocotillo	14	S	
959	Foothills Palo Verde	8	NS	Branch Dieback
960	Crucifixion Thorn	8	NS	Branch Dieback
961	Crucifixion Thorn	7	NS	Branch Dieback / Cambium Damage
962	Foothills Palo Verde	14	NS	Branch Dieback / Cambium Damage
963	Foothills Palo Verde	9	NS	Branch Dieback / Cambium Damage
964	Foothills Palo Verde	9	NS	Exposed Roots / Cambium Damage
965	Foothills Palo Verde	5	NS	Trunk Form / Leaning
966	Foothills Palo Verde	8	NS	Branch Dieback / Leaning
967	Foothills Palo Verde	8	NS	Branch Dieback / Cambium Damage
968	Foothills Palo Verde	6	NS	Branch Dieback / Cambium Damage

Plant #	Common Name	Caliper (in)/ Height (ft)	Status	Comments
969	Ocotillo	9	S	
970	Saguaro	14	S	
971	Ocotillo	6	S	
972	Foothills Palo Verde	16	NS	Wide Base / Poor Structure
973	Foothills Palo Verde	6	NS	Branch Dieback / Cambium Damage
974	Saguaro	11	S	
975	Ocotillo	14	S	
976	Foothills Palo Verde	5	NS	Branch Dieback / Cambium Damage
977	Crucifixion Thorn	16	NS	Branch Dieback / Cambium Damage
978	Foothills Palo Verde	6	S	
979	Crucifixion Thorn	4	NS	Branch Dieback
980	Ocotillo	13	S	
981	Crucifixion Thorn	7	NS	Branch Dieback
982	Foothills Palo Verde	8	NS	Exposed Roots
983	Foothills Palo Verde	10	NS	Exposed Roots
984	Ocotillo	18	NS	Poor Form / Leaning
985	Crucifixion Thorn	8	NS	Branch Dieback / Cambium Damage
986	Crucifixion Thorn	4	NS	Branch Dieback / Cambium Damage
987	Crucifixion Thorn	8	NS	Branch Dieback / Cambium Damage
988	Foothills Palo Verde	8	NS	Exposed Roots / Cambium Damage
989	Foothills Palo Verde	6	NS	Exposed Roots / Cambium Damage
990	Foothills Palo Verde	4	NS	Exposed Roots / Cambium Damage
991	Foothills Palo Verde	7	NS	Branch Dieback / Cambium Damage
992	Crucifixion Thorn	7	NS	Branch Dieback / Cambium Damage
993	Foothills Palo Verde	8	NS	Branch Dieback / Cambium Damage
994	Ocotillo	12	S	
995	Foothills Palo Verde	5	NS	Branch Dieback / Cambium Damage
996	Ocotillo	14	S	
997	Ocotillo	14	S	
998	Crucifixion Thorn	16	NS	Branch Dieback / Cambium Damage
999	Ocotillo	12	S	
1000	Foothills Palo Verde	8	S	
1001	Foothills Palo Verde	8	NS	Branch Dieback
1002	Foothills Palo Verde	6	NS	Trunk Form / Leaning
1003	Foothills Palo Verde	6	NS	Trunk Form / Leaning
1004	Foothills Palo Verde	10	NS	Branch Dieback / Cambium Damage
1005	Ocotillo	17	S	
1006	Foothills Palo Verde	8	NS	Branch Dieback / Cambium Damage
1007	Foothills Palo Verde	8	NS	Branch Dieback / Cambium Damage
1008	Foothills Palo Verde	8	NS	Branch Dieback / Cambium Damage
1009	Foothills Palo Verde	7	S	
1010	Foothills Palo Verde	7	NS	Branch Dieback / Cambium Damage
1011	Ocotillo	12	S	
1012	Foothills Palo Verde	10	NS	Exposed Roots / Cambium Damage
1013	Foothills Palo Verde	7	NS	Trunk Form / Leaning
1014	Foothills Palo Verde	7	NS	Trunk Form / Leaning
1015	Foothills Palo Verde	7	NS	Trunk Form / Leaning
1016	Foothills Palo Verde	14	NS	Branch Dieback / Cambium Damage
1017	Foothills Palo Verde	10	NS	Trunk Form / Leaning

Plant #	Common Name	Caliper (in)/ Height (ft)	Status	Comments
1018	Foothills Palo Verde	7	NS	Branch Dieback / Cambium Damage
1019	Foothills Palo Verde	12	NS	Exposed Roots / Cambium Damage
1020	Foothills Palo Verde	4	NS	In Wash / Cambium Damage
1021	Foothills Palo Verde	18	NS	Branch Dieback / Cambium Damage
1022	Ocotillo	15	S	
1023	Foothills Palo Verde	12	NS	Exposed Roots / Cambium Damage
1024	Foothills Palo Verde	14	NS	Exposed Roots / Cambium Damage
1025	Foothills Palo Verde	5	NS	Exposed Roots / In Wash
1026	Foothills Palo Verde	5	NS	Trunk Form / Leaning
1027	Foothills Palo Verde	8	NS	Trunk Form / Leaning
1027	Saguaro	5	S	
1028	Foothills Palo Verde	5	NS	Branch Dieback / Cambium Damage
1029	Crucifixion Thorn	8	NS	Branch Dieback / Cambium Damage
1030	Ocotillo	13	S	
1031	Ocotillo	13	S	
1032	Foothills Palo Verde	8	NS	Branch Dieback / Cambium Damage
1033	Foothills Palo Verde	6	NS	Exposed Roots / Cambium Damage
1034	Crucifixion Thorn	6	S	
1035	Foothills Palo Verde	14	NS	Exposed Roots
1036	Foothills Palo Verde	7	NS	Branch Dieback / Cambium Damage
1037	Foothills Palo Verde	7	NS	Branch Dieback / Cambium Damage
1038	Foothills Palo Verde	12	NS	Exposed Roots / Cambium Damage
1039	Foothills Palo Verde	12	NS	Exposed Roots / Cambium Damage
1040	Foothills Palo Verde	12	NS	Branch Dieback / Cambium Damage
1041	Foothills Palo Verde	12	NS	Branch Dieback / Cambium Damage
1042	Foothills Palo Verde	12	NS	Branch Dieback / Cambium Damage
1043	Ocotillo	15	S	
1044	Ocotillo	14	S	
1045	Blue Palo Verde	7	S	
1046	Foothills Palo Verde	7	NS	Exposed Roots
1047	Foothills Palo Verde	7	NS	Branch Dieback / Cambium Damage
1048	Foothills Palo Verde	10	NS	Branch Dieback / Cambium Damage
1049	Foothills Palo Verde	10	NS	Branch Dieback / Cambium Damage
1050	Foothills Palo Verde	10	NS	Branch Dieback / Cambium Damage
1051	Foothills Palo Verde	10	NS	Exposed Roots / Cambium Damage
1052	Ocotillo	14	S	
1053	Crucifixion Thorn	16	NS	Branch Dieback / Cambium Damage
1054	Foothills Palo Verde	7	S	
1055	Foothills Palo Verde	7	S	
1056	Foothills Palo Verde	8	NS	Branch Dieback
1057	Ocotillo	14	S	
1058	Ocotillo	12	S	
1059	Mesquite	5	NS	Insect Damage / Cambium Damage
1060	Mesquite	6	S	
1061	Ocotillo	6	S	
1062	Blue Palo Verde	4	S	
1063	Blue Palo Verde	10	NS	Branch Dieback / Cambium Damage
1064	Blue Palo Verde	10	NS	Branch Dieback / Cambium Damage
1065	Blue Palo Verde	8	S	

Plant #	Common Name	Caliper (in)/ Height (ft)	Status	Comments
1066	Blue Palo Verde	12	NS	Exposed Roots / Cambium Damage
1067	Blue Palo Verde	14	NS	Exposed Roots / Cambium Damage
1068	Blue Palo Verde	10	NS	Exposed Roots / Cambium Damage
1069	Blue Palo Verde	10	NS	Trunk Form / Leaning
1070	Crucifixion Thorn	6	NS	Branch Dieback
1071	Foothills Palo Verde	8	NS	Trunk Form / Leaning
1072	Saguaro	15	S	
1073	Saguaro	38	S	5 arms
1074	Foothills Palo Verde	10	NS	Branch Dieback / Cambium Damage
1075	Ocotillo	13	S	
1076	Foothills Palo Verde	8	NS	Branch Dieback / Cambium Damage
1077	Foothills Palo Verde	12	NS	Branch Dieback / Cambium Damage
1078	Saguaro	20	S	
1079	Ocotillo	15	S	
1080	Foothills Palo Verde	12	NS	Branch Dieback / Cambium Damage
1081	Ocotillo	15	S	
1082	Foothills Palo Verde	7	NS	Branch Dieback / Cambium Damage
1083	Foothills Palo Verde	6	NS	Branch Dieback / Cambium Damage
1084	Saguaro	34	S	5 arms
1085	Saguaro	5	S	
1086	Crucifixion Thorn	14	NS	Branch Dieback / Cambium Damage
1087	Saguaro	6	NS	6 arms / Damaged
1088	Ocotillo	15	S	
1089	Saguaro	60	NS	2 arms / Damaged
1090	Ocotillo	13	S	
1091	Foothills Palo Verde	8	NS	Branch Dieback / Cambium Damage
1092	Foothills Palo Verde	8	NS	Branch Dieback / Cambium Damage
1093	Foothills Palo Verde	8	NS	Branch Dieback / Cambium Damage
1094	Foothills Palo Verde	8	NS	Branch Dieback / Cambium Damage
1095	Ocotillo	15	S	
1096	Crucifixion Thorn	10	NS	Branch Dieback / Cambium Damage
1097	Foothills Palo Verde	8	NS	Branch Dieback / Cambium Damage
1098	Ocotillo	14	S	
1099	Foothills Palo Verde	40	NS	Branch Dieback / Cambium Damage
1100	Foothills Palo Verde	14	NS	Branch Dieback / Cambium Damage
1101	Foothills Palo Verde	14	NS	Branch Dieback / Cambium Damage
1102	Foothills Palo Verde	10	S	
1103	Crucifixion Thorn	7	NS	Branch Dieback / Cambium Damage
1104	Ocotillo	14	S	
1105	Foothills Palo Verde	20	NS	Branch Dieback / Cambium Damage
1106	Mesquite	6	S	
1107	Blue Palo Verde	8	S	
1108	Mesquite	4	NS	Trunk Form / Leaning
1109	Blue Palo Verde	5	NS	Trunk Form / Leaning
1110	Saguaro	57	S	5 arms
1111	Crucifixion Thorn	16	NS	Branch Dieback / Cambium Damage
1112	Saguaro	10	S	
1113	Foothills Palo Verde	10	NS	Branch Dieback / Cambium Damage
1114	Mesquite	5	NS	Branch Dieback / Cambium Damage

Plant #	Common Name	Caliper (in)/ Height (ft)	Status	Comments
1115	Barrel	4	S	
1116	Ocotillo	16	S	
1117	Ocotillo	16	S	
1118	Saguaro	5	S	
1119	Crucifixion Thorn	10	NS	Branch Dieback / Cambium Damage
1120	Crucifixion Thorn	14	NS	Branch Dieback / Cambium Damage
1121	Crucifixion Thorn	7	NS	Branch Dieback / Cambium Damage
1122	Saguaro	65	NS	4 arms / Damaged
1123	Ocotillo	18	S	
1124	Ocotillo	15	S	
1125	Foothills Palo Verde	12	NS	Branch Dieback / Cambium Damage
1126	Foothills Palo Verde	4	S	
1127	Ocotillo	11	S	
1128	Ocotillo	11	S	
1129	Barrel	4	S	
1130	Ocotillo	20	S	
1131	Crucifixion Thorn	8	S	
1132	Crucifixion Thorn	10	NS	Branch Dieback
1133	Foothills Palo Verde	14	S	
1134	Ocotillo	15	S	
1135	Crucifixion Thorn	7	NS	Branch Dieback / Cambium Damage
1136	Ocotillo	16	S	
1137	Foothills Palo Verde	10	NS	Branch Dieback / Cambium Damage
1138	Saguaro	47	S	5 arms
1139	Crucifixion Thorn	10	NS	Branch Dieback / Cambium Damage
1140	Crucifixion Thorn	10	NS	Branch Dieback / Cambium Damage
1141	Crucifixion Thorn	10	NS	Branch Dieback / Cambium Damage
1142	Ocotillo	15	S	
1143	Ocotillo	11	S	
1144	Foothills Palo Verde	10	NS	Branch Dieback / Cambium Damage
1145	Ocotillo	14	S	
1146	Barrel	3	S	
1147	Ocotillo	10	S	
1148	Ocotillo	11	S	
1149	Saguaro	4	S	
1150	Crucifixion Thorn	10	NS	Branch Dieback / Cambium Damage
1151	Foothills Palo Verde	14	NS	Branch Dieback / Cambium Damage
1152	Foothills Palo Verde	8	NS	Branch Dieback / Cambium Damage
1153	Ocotillo	13	S	
1154	Ocotillo	15	S	
1155	Ocotillo	14	S	
1156	Saguaro	57	NS	5 arms / Damaged
1157	Ocotillo	13	S	
1158	Ocotillo	13	S	
1159	Ocotillo	11	S	
1160	Ocotillo	13	S	
1161	Ocotillo	15	S	
1162	Crucifixion Thorn	12	NS	Branch Dieback
1163	Crucifixion Thorn	8	NS	Branch Dieback

Plant #	Common Name	Caliper (in)/ Height (ft)	Status	Comments
1164	Foothills Palo Verde	10	NS	Branch Dieback
1165	Ocotillo	15	S	
1166	Ocotillo	13	S	
1167	Ocotillo	13	S	
1168	Ocotillo	13	S	
1169	Ocotillo	12	S	
1170	Foothills Palo Verde	10	NS	Mistletoe
1171	Ocotillo	15	S	
1172	Ocotillo	12	S	
1173	Crucifixion Thorn	8	NS	Branch Dieback
1174	Foothills Palo Verde	8	NS	Branch Dieback / Cambium Damage
1175	Barrel	3	S	
1176	Ocotillo	13	S	
1177	Crucifixion Thorn	14	NS	Branch Dieback / Cambium Damage
1178	Saguaro	6	S	
1179	Ocotillo	14	S	
1180	Foothills Palo Verde	14	NS	Branch Dieback / Cambium Damage
1181	Foothills Palo Verde	7	NS	Exposed Roots / Cambium Damage
1182	Foothills Palo Verde	8	NS	Exposed Roots / Cambium Damage
1183	Ocotillo	14	S	
1184	Barrel	4	S	
1185	Foothills Palo Verde	8	S	
1186	Foothills Palo Verde	8	S	
1187	Crucifixion Thorn	10	NS	Branch Dieback / Cambium Damage
1188	Crucifixion Thorn	14	NS	Branch Dieback / Cambium Damage
1189	Ocotillo	17	S	
1190	Ocotillo	13	S	
1191	Ocotillo	14	S	
1192	Foothills Palo Verde	6	NS	Branch Dieback / Cambium Damage
1193	Foothills Palo Verde	6	NS	Branch Dieback / Cambium Damage
1194	Foothills Palo Verde	8	NS	Branch Dieback / Cambium Damage
1195	Saguaro	45	S	5 arms
1196	Foothills Palo Verde	6	NS	Exposed Roots / Cambium Damage
1197	Foothills Palo Verde	4	NS	Branch Dieback / Cambium Damage
1198	Foothills Palo Verde	6	NS	Branch Dieback / Cambium Damage
1199	Foothills Palo Verde	6	NS	Exposed Roots / Cambium Damage
1200	Foothills Palo Verde	20	NS	Branch Dieback / Cambium Damage
1201	Saguaro	90	S	9 arms
1202	Ocotillo	15	S	
1203	Ocotillo	15	S	
1204	Ocotillo	6	S	
1205	Ocotillo	10	S	
1206	Foothills Palo Verde	8	NS	Branch Dieback / Cambium Damage
1207	Foothills Palo Verde	6	NS	Exposed Roots / Cambium Damage
1208	Foothills Palo Verde	6	NS	Mistletoe / Cambium Damage
1209	Ocotillo	14	S	
1210	Ocotillo	14	S	
1211	Ocotillo	16	S	
1212	Foothills Palo Verde	8	NS	Branch Dieback / Cambium Damage

Plant #	Common Name	Caliper (in)/ Height (ft)	Status	Comments
1213	Foothills Palo Verde	8	NS	Trunk Form / Cambium Damage
1214	Foothills Palo Verde	6	NS	Branch Dieback / Cambium Damage
1215	Foothills Palo Verde	8	NS	Exposed Roots / Cambium Damage
1216	Barrel	3	S	
1217	Ocotillo	16	S	
1218	Saguaro	4	S	
1219	Ocotillo	4	S	
1220	Crucifixion Thorn	5	NS	Branch Dieback / Cambium Damage
1221	Crucifixion Thorn	7	NS	Branch Dieback / Cambium Damage
1222	Foothills Palo Verde	5	NS	Exposed Roots / Cambium Damage
1223	Foothills Palo Verde	5	NS	Exposed Roots / Cambium Damage
1224	Foothills Palo Verde	4	NS	Trunk Form / Cambium Damage
1225	Foothills Palo Verde	8	S	
1226	Foothills Palo Verde	8	NS	Branch Dieback
1227	Foothills Palo Verde	8	S	
1228	Foothills Palo Verde	16	NS	Branch Dieback
1229	Foothills Palo Verde	7	S	
1230	Ocotillo	9	S	
1231	Ocotillo	20	S	
1232	Foothills Palo Verde	4	NS	Exposed Roots
1233	Saguaro	5	S	
1234	Foothills Palo Verde	14	NS	Mistletoe
1235	Foothills Palo Verde	10	NS	Exposed Roots
1236	Foothills Palo Verde	12	NS	Trunk Form / Leaning
1237	Foothills Palo Verde	12	NS	Trunk Form / Leaning
1238	Foothills Palo Verde	8	NS	Trunk Form / Leaning
1239	Ocotillo	17	S	
1240	Ocotillo	8	S	
1241	Ocotillo	10	S	
1242	Ocotillo	12	S	
1243	Crucifixion Thorn	5	NS	Branch Dieback
1244	Ocotillo	15	S	
1245	Crucifixion Thorn	15	NS	Branch Dieback
1246	Crucifixion Thorn	8	NS	Branch Dieback
1247	Crucifixion Thorn	6	NS	Branch Dieback
1249	Ocotillo	18	S	
1250	Ocotillo	10	S	
1251	Foothills Palo Verde	6	NS	Exposed Roots
1252	Foothills Palo Verde	8	NS	Trunk Form / Leaning
1253	Foothills Palo Verde	16	NS	Mistletoe
1254	Crucifixion Thorn	6	NS	Branch Dieback
1255	Ocotillo	20	S	
1256	Foothills Palo Verde	6	NS	Trunk Form / Leaning
1257	Ocotillo	9	S	
1258	Ocotillo	11	S	
1259	Ocotillo	13	S	
1260	Saguaro	31	S	4 arms
1261	Foothills Palo Verde	6	NS	Trunk Form / Exposed Roots
1262	Ocotillo	17	S	

Plant #	Common Name	Caliper (in)/ Height (ft)	Status	Comments
1263	Ocotillo	17	S	
1264	Foothills Palo Verde	14	S	
1265	Barrel	6	S	
1266	Foothills Palo Verde	12	NS	Branch Dieback
1267	Crucifixion Thorn	8	NS	Branch Dieback
1268	Crucifixion Thorn	8	NS	Branch Dieback
1269	Ocotillo	17	S	
1270	Saguaro	74	NS	4 arms / Damaged
1271	Crucifixion Thorn	10	NS	Branch Dieback
1272	Foothills Palo Verde	7	NS	Exposed Roots
1273	Barrel	4	S	
1274	Ocotillo	8	S	
1275	Ocotillo	7	S	
1276	Foothills Palo Verde	7	NS	Exposed Roots
1277	Ocotillo	16	S	
1278	Ocotillo	14	S	
1279	Foothills Palo Verde	16	NS	Branch Dieback / Cambium Damage
1280	Ocotillo	7	S	
1281	Ocotillo	14	S	
1282	Crucifixion Thorn	14	NS	Branch Dieback / Cambium Damage
1283	Crucifixion Thorn	5	NS	Exposed Roots / Cambium Damage
1284	Foothills Palo Verde	8	NS	Branch Dieback / Cambium Damage
1285	Barrel	4	S	
1286	Ocotillo	12	S	
1287	Saguaro	5	S	
1288	Barrel	4	S	
1289	Crucifixion Thorn	6	S	
1290	Saguaro	19	S	1 arm
1291	Ocotillo	14	S	
1292	Ocotillo	16	S	
1293	Ocotillo	17	S	
1294	Saguaro	4	S	
1295	Ocotillo	13	S	
1296	Ocotillo	10	S	
1297	Ocotillo	17	S	
1298	Barrel	6	S	
1299	Saguaro	11	S	
1300	Ocotillo	17	S	
1301	Foothills Palo Verde	10	NS	Exposed Roots
1302	Foothills Palo Verde	10	NS	Exposed Roots
1303	Foothills Palo Verde	7	NS	Exposed Roots
1304	Foothills Palo Verde	10	NS	Branch Dieback / Cambium Damage
1305	Ocotillo	9	S	
1306	Foothills Palo Verde	10	NS	Branch Dieback / Cambium Damage
1307	Crucifixion Thorn	10	NS	Branch Dieback / Cambium Damage
1308	Saguaro	4	S	
1309	Saguaro	5	S	
1310	Foothills Palo Verde	10	NS	Branch Dieback / Cambium Damage
1311	Crucifixion Thorn	6	S	

Plant #	Common Name	Caliper (in)/ Height (ft)	Status	Comments
1312	Foothills Palo Verde	6	S	
1313	Barrel	4	S	
1314	Barrel	3	S	
1315	Foothills Palo Verde	5	NS	Exposed Roots
1316	Foothills Palo Verde	16	NS	Exposed Roots / Cambium Damage
1317	Ocotillo	14	S	
1318	Crucifixion Thorn	5	NS	Branch Dieback / Cambium Damage
1319	Foothills Palo Verde	5	NS	Exposed Roots / Cambium Damage
1320	Foothills Palo Verde	20	NS	Exposed Roots / Cambium Damage
1321	Foothills Palo Verde	22	NS	Exposed Roots / Cambium Damage
1322	Foothills Palo Verde	24	NS	Exposed Roots / Cambium Damage
1323	Crucifixion Thorn	8	NS	Branch Dieback / Cambium Damage
1324	Crucifixion Thorn	7	NS	Branch Dieback / Cambium Damage
1325	Crucifixion Thorn	10	NS	Branch Dieback / Cambium Damage
1326	Foothills Palo Verde	16	NS	Branch Dieback / Cambium Damage
1328	Foothills Palo Verde	8	NS	Branch Dieback / Cambium Damage
1329	Foothills Palo Verde	16	NS	Branch Dieback / Cambium Damage
1330	Foothills Palo Verde	16	NS	Branch Dieback / Cambium Damage
1331	Ocotillo	15	NS	Dead
1332	Ocotillo	9	S	
1333	Ocotillo	6	S	
1334	Foothills Palo Verde	16	NS	Branch Dieback / Cambium Damage
1335	Foothills Palo Verde	16	NS	Mistletoe / Cambium Damage
1336	Foothills Palo Verde	24	NS	Wide Base / Cambium Damage
1337	Saguaro	8	S	
1338	Foothills Palo Verde	10	S	
1339	Saguaro	39	S	3 arms
1340	Ocotillo	15	S	
1341	Ocotillo	19	S	
1342	Foothills Palo Verde	7	NS	Trunk Form / Leaning
1343	Foothills Palo Verde	20	NS	Mistletoe / Cambium Damage
1344	Foothills Palo Verde	10	NS	Mistletoe / Cambium Damage
1345	Foothills Palo Verde	12	NS	Branch Dieback / Cambium Damage
1346	Foothills Palo Verde	7	NS	Branch Dieback / Cambium Damage
1347	Crucifixion Thorn	6	NS	Branch Dieback / Cambium Damage
1348	Foothills Palo Verde	7	S	
1349	Ocotillo	13	S	
1350	Crucifixion Thorn	8	NS	Branch Dieback
1351	Crucifixion Thorn	10	NS	Branch Dieback
1352	Foothills Palo Verde	24	NS	Branch Dieback / Cambium Damage
1353	Foothills Palo Verde	24	NS	Branch Dieback / Cambium Damage
1354	Foothills Palo Verde	10	NS	Branch Dieback / Cambium Damage
1355	Foothills Palo Verde	5	NS	Exposed Roots / Cambium Damage
1356	Foothills Palo Verde	16	NS	Mistletoe / Cambium Damage
1357	Foothills Palo Verde	6	NS	Wide Base / Root Growth
1358	Saguaro	9	S	
1359	Foothills Palo Verde	10	NS	Branch Dieback / Cambium Damage
1360	Foothills Palo Verde	12	NS	Exposed Roots / Cambium Damage
1361	Ocotillo	14	S	

Plant #	Common Name	Caliper (in)/ Height (ft)	Status	Comments
1362	Foothills Palo Verde	12	NS	Branch Dieback / Cambium Damage
1363	Foothills Palo Verde	14	NS	Exposed Roots / Cambium Damage
1364	Foothills Palo Verde	7	NS	Exposed Roots / Cambium Damage
1365	Crucifixion Thorn	8	NS	Branch Dieback / Cambium Damage
1366	Foothills Palo Verde	8	NS	Mistletoe / Cambium Damage
1367	Ocotillo	13	S	
1368	Ocotillo	20	S	
1369	Foothills Palo Verde	10	NS	Branch Dieback / Cambium Damage
1370	Saguaro	8	S	
1371	Foothills Palo Verde	10	S	
1372	Ocotillo	5	S	
1373	Saguaro	4	S	
1374	Foothills Palo Verde	4	S	
1375	Ocotillo	12	S	
1376	Foothills Palo Verde	12	S	
1377	Foothills Palo Verde	4	NS	Trunk Form / Leaning
1378	Hackberry	8	NS	Branch Dieback / Cambium Damage
1379	Foothills Palo Verde	4	S	
1380	Foothills Palo Verde	18	S	Prune Mistletoe
1381	Foothills Palo Verde	5	S	
1382	Foothills Palo Verde	10	S	
1383	Ocotillo	15	S	
1384	Foothills Palo Verde	5	S	
1385	Ocotillo	13	S	
1386	Foothills Palo Verde	14	NS	Mistletoe
1387	Foothills Palo Verde	7	S	
1388	Ocotillo	14	S	
1389	Foothills Palo Verde	7	S	
1390	Foothills Palo Verde	5	NS	Exposed Roots
1391	Ocotillo	17	S	
1392	Ocotillo	16	S	
1393	Foothills Palo Verde	8	NS	Branch Dieback / Cambium Damage
1394	Foothills Palo Verde	7	NS	Branch Dieback / Cambium Damage
1395	Saguaro	3	S	
1396	Foothills Palo Verde	7	NS	Exposed Roots / Cambium Damage
1397	Ocotillo	19	S	
1398	Ocotillo	16	S	
1399	Foothills Palo Verde	8	S	
1400	Foothills Palo Verde	24	NS	Exposed Roots
1401	Foothills Palo Verde	18	NS	Exposed Roots
1402	Hackberry	24	NS	Wide Base
1403	Ocotillo	14	S	
1404	Ocotillo	17	S	
1405	Foothills Palo Verde	5	NS	Trunk Form / Leaning
1406	Foothills Palo Verde	16	NS	Exposed Roots / Cambium Damage
1407	Mesquite	16	NS	Cambium Damage
1408	Mesquite	20	NS	Cambium Damage
1409	Foothills Palo Verde	4	S	
1410	Foothills Palo Verde	5	S	

Plant #	Common Name	Caliper (in)/ Height (ft)	Status	Comments
1411	Foothills Palo Verde	8	S	
1412	Foothills Palo Verde	12	NS	Branch Dieback / Cambium Damage
1413	Foothills Palo Verde	14	NS	Branch Dieback / Cambium Damage
1414	Foothills Palo Verde	7	NS	Exposed Roots / Cambium Damage
1415	Foothills Palo Verde	4	NS	Trunk Form / Leaning
1416	Ocotillo	14	S	
1417	Foothills Palo Verde	6	NS	Trunk Form / In Wash
1418	Foothills Palo Verde	10	NS	Trunk Form / Leaning
1419	Foothills Palo Verde	16	NS	Mistletoe
1420	Saguaro	3	S	
1421	Ocotillo	13	S	
1422	Crucifixion Thorn	6	NS	Branch Dieback / Cambium Damage
1423	Crucifixion Thorn	6	NS	Branch Dieback / Cambium Damage
1424	Crucifixion Thorn	5	NS	Branch Dieback / Cambium Damage
1425	Crucifixion Thorn	6	S	
1426	Crucifixion Thorn	7	NS	Branch Dieback / Cambium Damage
1427	Crucifixion Thorn	5	NS	Branch Dieback / Cambium Damage
1428	Ocotillo	14	S	
1429	Foothills Palo Verde	4	S	
1430	Crucifixion Thorn	20	NS	Branch Dieback
1431	Foothills Palo Verde	4	S	
1432	Foothills Palo Verde	6	S	
1433	Foothills Palo Verde	14	NS	Branch Dieback / Cambium Damage
1434	Foothills Palo Verde	14	NS	Branch Dieback / Cambium Damage
1435	Foothills Palo Verde	6	S	
1436	Foothills Palo Verde	4	S	
1437	Foothills Palo Verde	8	NS	Trunk Form / Proximity to Fence
1438	Foothills Palo Verde	6	S	
1439	Ocotillo	17	S	
1440	Ocotillo	22	S	
1441	Foothills Palo Verde	4	S	
1442	Foothills Palo Verde	10	NS	Branch Dieback / Cambium Damage
1443	Foothills Palo Verde	5	NS	Exposed Roots / Cambium Damage
1444	Hackberry	10	NS	Wide Base / Cambium Damage
1445	Ocotillo	11	S	
1446	Ocotillo	11	S	
1447	Ocotillo	11	S	
1448	Foothills Palo Verde	12	NS	Mistletoe / Cambium Damage
1449	Foothills Palo Verde	10	NS	Branch Dieback / Cambium Damage
1450	Foothills Palo Verde	6	NS	Branch Dieback / Cambium Damage
1451	Foothills Palo Verde	9	NS	Branch Dieback / Cambium Damage
1452	Foothills Palo Verde	5	NS	Branch Dieback / Cambium Damage
1453	Ocotillo	14	S	
1454	Foothills Palo Verde	12	NS	Branch Dieback / Cambium Damage
1455	Foothills Palo Verde	12	NS	Branch Dieback / Cambium Damage
1456	Foothills Palo Verde	10	NS	Branch Dieback / Cambium Damage
1457	Hackberry	18	NS	Wide Base / Cambium Damage
1458	Foothills Palo Verde	16	S	
1459	Ocotillo	16	S	

Plant #	Common Name	Caliper (in)/ Height (ft)	Status	Comments
1460	Ocotillo	20	S	
1461	Ocotillo	11	S	
1462	Foothills Palo Verde	5	S	
1463	Foothills Palo Verde	12	S	
1464	Foothills Palo Verde	10	NS	Mistletoe
1465	Foothills Palo Verde	6	NS	Branch Dieback
1466	Foothills Palo Verde	5	NS	Exposed Roots
1467	Barrel	8	NS	Declining
1468	Ocotillo	14	S	
1469	Ocotillo	18	S	
1470	Foothills Palo Verde	5	S	
1471	Foothills Palo Verde	28	NS	Branch Dieback / Cambium Damage
1472	Ocotillo	11	S	
1473	Ocotillo	21	S	
1474	Foothills Palo Verde	8	S	
1475	Foothills Palo Verde	28	NS	Branch Dieback / Mistletoe
1476	Foothills Palo Verde	12	NS	Trunk Form / Leaning
1477	Foothills Palo Verde	12	NS	Trunk Form / Leaning
1478	Foothills Palo Verde	4	NS	Trunk Form / Leaning
1479	Foothills Palo Verde	7	NS	Trunk Form / Leaning
1480	Ocotillo	18	S	
1481	Hackberry	18	NS	Branch Dieback / Cambium Damage
1482	Foothills Palo Verde	14	NS	Branch Dieback / Cambium Damage
1483	Foothills Palo Verde	36	NS	Branch Dieback / Cambium Damage
1484	Hackberry	16	NS	Branch Dieback / Cambium Damage
1485	Foothills Palo Verde	15	NS	Branch Dieback / Cambium Damage
1486	Hackberry	99	NS	Wide Base / Cambium Damage
1487	Ocotillo	10	S	
1488	Blue Palo Verde	20	NS	Branch Dieback / Cambium Damage
1489	Hackberry	90	NS	Wide Base / Cambium Damage
1490	Ocotillo	6	S	
1491	Foothills Palo Verde	6	NS	Exposed Roots / Cambium Damage
1492	Foothills Palo Verde	12	NS	Exposed Roots / Cambium Damage
1493	Foothills Palo Verde	7	NS	Exposed Roots / Cambium Damage
1494	Foothills Palo Verde	7	NS	Exposed Roots / Cambium Damage
1495	Foothills Palo Verde	10	NS	Exposed Roots / Cambium Damage
1496	Foothills Palo Verde	14	NS	Branch Dieback / Cambium Damage
1497	Mesquite	20	NS	Wide Base / Cambium Damage
1498	Foothills Palo Verde	20	NS	Branch Dieback / Cambium Damage
1499	Hackberry	20	NS	Branch Dieback / Cambium Damage
1500	Foothills Palo Verde	20	NS	Branch Dieback / Cambium Damage
1501	Saguaro	25	S	
1502	Ocotillo	9	S	
1503	Foothills Palo Verde	5	S	
1504	Saguaro	94	NS	11 arms / Damaged
1505	Foothills Palo Verde	18	NS	Mistletoe / Cambium Damage
1506	Foothills Palo Verde	4	S	
1507	Foothills Palo Verde	7	S	
1508	Saguaro	4	S	

Plant #	Common Name	Caliper (in)/ Height (ft)	Status	Comments
1509	Foothills Palo Verde	5	S	
1510	Foothills Palo Verde	14	NS	Branch Dieback / Cambium Damage
1511	Foothills Palo Verde	14	NS	Branch Dieback / Cambium Damage
1512	Foothills Palo Verde	20	NS	Branch Dieback / Cambium Damage
1513	Foothills Palo Verde	9	S	
1514	Foothills Palo Verde	5	S	
1515	Foothills Palo Verde	6	NS	Branch Dieback / Cambium Damage
1516	Hackberry	99	NS	Wide Base / Cambium Damage
1517	Foothills Palo Verde	11	NS	Branch Dieback / Cambium Damage
1518	Ocotillo	15	S	
1519	Foothills Palo Verde	8	S	
1520	Foothills Palo Verde	12	NS	Branch Dieback
1521	Ocotillo	22	S	
1522	Foothills Palo Verde	22	NS	Exposed Roots / Cambium Damage
1523	Foothills Palo Verde	4	NS	Exposed Roots / Cambium Damage
1524	Foothills Palo Verde	5	NS	Exposed Roots / Cambium Damage
1525	Foothills Palo Verde	12	NS	Exposed Roots / Cambium Damage
1526	Foothills Palo Verde	10	NS	Exposed Roots / Cambium Damage
1527	Foothills Palo Verde	7	S	
1528	Foothills Palo Verde	8	S	
1529	Foothills Palo Verde	14	NS	Branch Dieback / Cambium Damage
1530	Foothills Palo Verde	8	S	
1531	Foothills Palo Verde	7	S	
1532	Foothills Palo Verde	8	NS	Branch Dieback / Cambium Damage
1533	Foothills Palo Verde	16	NS	Branch Dieback / Cambium Damage
1534	Ocotillo	16	S	
1535	Ocotillo	16	S	
1536	Ocotillo	15	S	
1537	Ocotillo	16	S	
1538	Foothills Palo Verde	5	NS	Mistletoe / Cambium Damage
1539	Ocotillo	16	S	
1540	Foothills Palo Verde	5	S	
1541	Ocotillo	4	S	
1542	Foothills Palo Verde	14	NS	Mistletoe
1543	Foothills Palo Verde	5	S	
1544	Foothills Palo Verde	10	S	
1545	Ocotillo	20	S	
1546	Crucifixion Thorn	20	NS	Exposed Roots / Cambium Damage
1547	Foothills Palo Verde	8	NS	Exposed Roots / Cambium Damage
1548	Ocotillo	11	S	
1549	Ocotillo	8	S	
1550	Saguaro	67	NS	6 arms / Damaged
1551	Ocotillo	13	S	
1552	Ocotillo	15	S	
1553	Ocotillo	20	S	
1554	Foothills Palo Verde	7	NS	Mistletoe
1555	Saguaro	5	S	
1556	Saguaro	3	S	
1557	Foothills Palo Verde	12	S	

Plant #	Common Name	Caliper (in)/ Height (ft)	Status	Comments
1558	Foothills Palo Verde	8	NS	Branch Dieback / Cambium Damage
1559	Saguaro	7	S	
1560	Ocotillo	16	S	
1561	Foothills Palo Verde	11	NS	Branch Dieback / Cambium Damage
1562	Foothills Palo Verde	8	NS	Branch Dieback / Cambium Damage
1563	Foothills Palo Verde	12	NS	Branch Dieback / Cambium Damage
1564	Ocotillo	11	S	
1565	Foothills Palo Verde	7	S	
1566	Foothills Palo Verde	6	NS	Trunk Form / Leaning
1567	Ocotillo	19	S	
1568	Foothills Palo Verde	10	NS	Branch Dieback
1569	Foothills Palo Verde	14	NS	Branch Dieback
1570	Ocotillo	14	S	
1571	Foothills Palo Verde	5	NS	Wide Base
1572	Foothills Palo Verde	7	NS	Exposed Roots
1573	Foothills Palo Verde	7	NS	Branch Dieback
1574	Foothills Palo Verde	8	NS	Branch Dieback / Cambium Damage
1575	Foothills Palo Verde	8	NS	Branch Dieback / Cambium Damage
1576	Foothills Palo Verde	12	NS	Branch Dieback / Cambium Damage
1577	Foothills Palo Verde	12	NS	Branch Dieback / Cambium Damage
1578	Hackberry	10	NS	Branch Dieback / Cambium Damage
1579	Foothills Palo Verde	8	S	
1580	Foothills Palo Verde	7	S	
1581	Foothills Palo Verde	16	S	
1582	Hackberry	50	NS	Wide Base
1583	Foothills Palo Verde	10	NS	Branch Dieback
1584	Foothills Palo Verde	10	NS	Branch Dieback
1585	Foothills Palo Verde	20	NS	Branch Dieback
1586	Barrel	3	S	
1587	Foothills Palo Verde	7	NS	Trunk Form / Leaning
1588	Foothills Palo Verde	24	NS	Branch Dieback / Cambium Damage
1589	Foothills Palo Verde	10	NS	Branch Dieback / Cambium Damage
1590	Foothills Palo Verde	12	NS	Branch Dieback / Cambium Damage
1591	Foothills Palo Verde	12	S	
1592	Hackberry	20	NS	Cluster
1593	Foothills Palo Verde	20	NS	Branch Dieback / Cambium Damage
1594	Foothills Palo Verde	12	NS	Branch Dieback / Cambium Damage
1595	Foothills Palo Verde	10	NS	Branch Dieback / Cambium Damage
1596	Foothills Palo Verde	10	NS	Branch Dieback / Cambium Damage
1597	Foothills Palo Verde	8	S	
1598	Foothills Palo Verde	12	NS	Branch Dieback / Cambium Damage
1599	Foothills Palo Verde	12	NS	Branch Dieback / Cambium Damage
1600	Foothills Palo Verde	8	NS	Branch Dieback / Cambium Damage
1601	Foothills Palo Verde	10	NS	Branch Dieback / Cambium Damage
1602	Foothills Palo Verde	20	NS	Branch Dieback / Cambium Damage
1603	Foothills Palo Verde	14	NS	Trunk Form / Leaning
1604	Foothills Palo Verde	12	NS	Trunk Form / Leaning
1605	Foothills Palo Verde	12	NS	Branch Dieback / Cambium Damage
1606	Foothills Palo Verde	15	NS	Branch Dieback / Cambium Damage

Plant #	Common Name	Caliper (in)/ Height (ft)	Status	Comments
1607	Foothills Palo Verde	24	NS	Mistletoe / Cambium Damage
1608	Foothills Palo Verde	8	NS	Branch Dieback / Cambium Damage
1609	Hackberry	14	NS	Wide Base / Cambium Damage
1610	Saguaro	91	S	5 arms
1611	Foothills Palo Verde	5	S	
1612	Barrel	4	S	
1613	Hackberry	60	NS	Wide Base
1614	Foothills Palo Verde	10	S	
1615	Foothills Palo Verde	8	NS	Branch Dieback / Cambium Damage
1616	Foothills Palo Verde	8	NS	Trunk Form / Leaning
1617	Foothills Palo Verde	8	NS	Trunk Form / Leaning
1618	Foothills Palo Verde	14	S	
1619	Foothills Palo Verde	10	NS	Branch Dieback
1620	Foothills Palo Verde	14	NS	Branch Dieback
1621	Foothills Palo Verde	8	NS	Trunk Form / Leaning
1622	Foothills Palo Verde	16	NS	Branch Dieback / Cambium Damage
1623	Foothills Palo Verde	12	NS	Branch Dieback / Cambium Damage
1624	Foothills Palo Verde	24	NS	Branch Dieback / Cambium Damage
1625	Foothills Palo Verde	17	NS	Branch Dieback / Cambium Damage
1626	Hackberry	24	NS	Wide Base / Cambium Damage
1627	Mesquite	24	NS	Trunk Form / Poor Structure
1628	Hackberry	99	NS	Wide Base
1629	Foothills Palo Verde	12	NS	Branch Dieback
1630	Foothills Palo Verde	14	NS	Branch Dieback
1631	Foothills Palo Verde	8	NS	Branch Dieback
1632	Foothills Palo Verde	14	NS	Branch Dieback
1633	Foothills Palo Verde	5	S	
1634	Foothills Palo Verde	7	S	
1635	Foothills Palo Verde	12	NS	Branch Dieback / Leaning
1636	Foothills Palo Verde	8	NS	Branch Dieback / Cambium Damage
1637	Hackberry	99	NS	Wide Base / Cambium Damage
1638	Foothills Palo Verde	8	NS	Branch Dieback / Cambium Damage
1639	Foothills Palo Verde	14	NS	Branch Dieback / Cambium Damage
1640	Foothills Palo Verde	8	S	
1641	Foothills Palo Verde	6	NS	Exposed Roots
1642	Foothills Palo Verde	7	S	
1643	Foothills Palo Verde	8	NS	Branch Dieback
1644	Foothills Palo Verde	5	S	
1645	Foothills Palo Verde	40	NS	Cluster / Cambium Damage
1646	Foothills Palo Verde	7	NS	Exposed Roots / Cambium Damage
1647	Foothills Palo Verde	9	NS	Exposed Roots / Cambium Damage
1648	Foothills Palo Verde	18	NS	Branch Dieback / Cambium Damage
1649	Foothills Palo Verde	22	NS	Branch Dieback / Cambium Damage
1650	Barrel	3	S	
1651	Saguaro	5	S	
1652	Foothills Palo Verde	8	NS	Trunk Form / Cambium Damage
1653	Foothills Palo Verde	10	NS	Branch Dieback / Cambium Damage
1654	Foothills Palo Verde	12	NS	Branch Dieback / Cambium Damage
1655	Foothills Palo Verde	10	NS	Trunk Form / Leaning

Plant #	Common Name	Caliper (in)/ Height (ft)	Status	Comments
1656	Foothills Palo Verde	24	NS	Wide Base
1657	Foothills Palo Verde	6	NS	Trunk Form / Leaning
1658	Foothills Palo Verde	6	NS	Exposed Roots
1659	Foothills Palo Verde	20	NS	Exposed Roots / Cambium Damage
1660	Foothills Palo Verde	10	S	
1661	Ocotillo	15	S	
1662	Foothills Palo Verde	8	NS	Branch Dieback
1663	Foothills Palo Verde	15	S	
1664	Foothills Palo Verde	12	NS	Branch Dieback
1665	Foothills Palo Verde	14	NS	Branch Dieback / Cambium Damage
1666	Foothills Palo Verde	14	NS	Branch Dieback / Cambium Damage
1667	Saguaro	12	S	
1668	Saguaro	11	S	
1669	Saguaro	71	S	10 arms
1670	Saguaro	44	S	6 arms
1671	Foothills Palo Verde	8	NS	Trunk Form / Leaning
1672	Foothills Palo Verde	17	S	
1673	Foothills Palo Verde	6	S	
1674	Foothills Palo Verde	6	NS	Branch Dieback / Cambium Damage
1675	Foothills Palo Verde	9	S	
1676	Foothills Palo Verde	8	NS	Branch Dieback
1677	Foothills Palo Verde	18	NS	Branch Dieback
1678	Foothills Palo Verde	8	NS	Branch Dieback
1679	Foothills Palo Verde	12	NS	Branch Dieback
1680	Foothills Palo Verde	9	S	
1681	Foothills Palo Verde	14	NS	Trunk Form / In Wash
1682	Foothills Palo Verde	24	NS	Branch Dieback / Cambium Damage
1683	Foothills Palo Verde	5	NS	Trunk Form / Cambium Damage
1684	Foothills Palo Verde	5	NS	Trunk Form / Cambium Damage
1685	Foothills Palo Verde	8	NS	Branch Dieback / Cambium Damage
1686	Foothills Palo Verde	10	NS	Branch Dieback / Cambium Damage
1687	Foothills Palo Verde	8	NS	Trunk Form / Leaning
1688	Foothills Palo Verde	10	S	
1689	Foothills Palo Verde	12	NS	Branch Dieback / Cambium Damage
1690	Foothills Palo Verde	4	NS	Exposed Roots / Cambium Damage
1691	Foothills Palo Verde	12	S	
1692	Foothills Palo Verde	10	NS	Branch Dieback
1693	Foothills Palo Verde	14	NS	Branch Dieback
1694	Foothills Palo Verde	14	NS	Branch Dieback
1695	Foothills Palo Verde	8	NS	Branch Dieback / Cambium Damage
1696	Saguaro	45	S	2 arms
1697	Barrel	7	S	
1698	Barrel	4	S	
1699	Saguaro	11	S	
1700	Foothills Palo Verde	14	S	
1701	Foothills Palo Verde	8	S	
1702	Foothills Palo Verde	8	NS	Trunk Form / Leaning
1703	Foothills Palo Verde	8	NS	Trunk Form / Leaning
1704	Foothills Palo Verde	16	S	

Plant #	Common Name	Caliper (in)/ Height (ft)	Status	Comments
1705	Foothills Palo Verde	8	NS	Trunk Form
1706	Foothills Palo Verde	8	NS	Branch Dieback / Leaning
1707	Foothills Palo Verde	8	NS	Branch Dieback / Leaning
1708	Foothills Palo Verde	8	NS	Trunk Form / Cambium Damage
1709	Foothills Palo Verde	8	NS	Trunk Form / Cambium Damage
1710	Foothills Palo Verde	8	NS	Trunk Form / Leaning
1711	Foothills Palo Verde	8	NS	Trunk Form / Leaning
1712	Foothills Palo Verde	14	NS	Branch Dieback / Cambium Damage
1713	Foothills Palo Verde	14	NS	Branch Dieback / Cambium Damage
1714	Foothills Palo Verde	10	NS	Branch Dieback / Cambium Damage
1715	Foothills Palo Verde	14	NS	Branch Dieback / Cambium Damage
1716	Foothills Palo Verde	8	NS	Branch Dieback / Cambium Damage
1717	Foothills Palo Verde	14	NS	Branch Dieback / Cambium Damage
1718	Saguaro	16	S	
1719	Foothills Palo Verde	8	NS	Branch Dieback / Cambium Damage
1720	Foothills Palo Verde	8	NS	Exposed Roots / Cambium Damage
1721	Foothills Palo Verde	8	NS	Trunk Form / Leaning
1722	Ocotillo	17	S	
1723	Foothills Palo Verde	8	NS	Branch Dieback / Cambium Damage
1724	Foothills Palo Verde	10	S	
1725	Foothills Palo Verde	20	NS	Branch Dieback / Cambium Damage
1726	Foothills Palo Verde	14	NS	Exposed Roots / Cambium Damage
1727	Hackberry	5	NS	Branch Dieback / Cambium Damage
1728	Foothills Palo Verde	18	NS	Trunk Form / Leaning
1729	Blue Palo Verde	6	S	
1730	Foothills Palo Verde	8	NS	Branch Dieback
1731	Foothills Palo Verde	8	NS	Branch Dieback
1732	Foothills Palo Verde	8	NS	Branch Dieback
1733	Foothills Palo Verde	8	NS	Branch Dieback
1734	Foothills Palo Verde	26	NS	Exposed Roots / Cambium Damage
1735	Foothills Palo Verde	26	NS	Exposed Roots / Cambium Damage
1736	Foothills Palo Verde	4	NS	Exposed Roots / Cambium Damage
1737	Foothills Palo Verde	4	NS	Exposed Roots / Cambium Damage
1738	Foothills Palo Verde	6	NS	Exposed Roots / Leaning
1739	Crucifixion Thorn	7	S	
1740	Foothills Palo Verde	20	NS	Exposed Roots / Cambium Damage
1741	Ocotillo	13	S	
1742	Foothills Palo Verde	14	NS	Branch Dieback / Cambium Damage
1743	Foothills Palo Verde	7	NS	Exposed Roots / Cambium Damage
1744	Foothills Palo Verde	6	NS	Exposed Roots / Cambium Damage
1745	Foothills Palo Verde	12	NS	Mistletoe / Cambium Damage
1746	Saguaro	4	S	
1747	Saguaro	101	NS	12 arms / Declining
1748	Foothills Palo Verde	5	S	
1749	Ocotillo	14	S	
1750	Foothills Palo Verde	8	NS	Branch Dieback
1751	Crucifixion Thorn	12	NS	Branch Dieback / Poor Structure
1752	Foothills Palo Verde	7	NS	Branch Dieback / Poor Structure
1753	Ocotillo	14	S	

Plant #	Common Name	Caliper (in)/ Height (ft)	Status	Comments
1754	Foothills Palo Verde	8	NS	Branch Dieback / Cambium Damage
1755	Saguaro	5	S	
1756	Ocotillo	20	S	
1757	Ocotillo	20	S	
1758	Ocotillo	20	S	
1759	Ocotillo	13	S	
1760	Foothills Palo Verde	7	NS	Exposed Roots
1761	Foothills Palo Verde	7	NS	Exposed Roots
1762	Foothills Palo Verde	9	NS	Exposed Roots
1763	Foothills Palo Verde	9	NS	Exposed Roots
1764	Foothills Palo Verde	12	NS	Exposed Roots
1765	Foothills Palo Verde	8	NS	Trunk Form / Leaning
1766	Foothills Palo Verde	8	NS	Trunk Form / Leaning
1767	Ocotillo	14	S	
1768	Ocotillo	9	S	
1769	Foothills Palo Verde	7	S	
1770	Foothills Palo Verde	7	S	
1771	Saguaro	8	S	
1772	Foothills Palo Verde	6	NS	Branch Dieback
1773	Foothills Palo Verde	6	NS	Branch Dieback
1774	Foothills Palo Verde	8	NS	Branch Dieback
1775	Foothills Palo Verde	8	NS	Branch Dieback
1776	Foothills Palo Verde	12	NS	Branch Dieback
1777	Foothills Palo Verde	7	NS	Branch Dieback
1778	Foothills Palo Verde	10	NS	Branch Dieback
1779	Foothills Palo Verde	7	NS	Branch Dieback / Cambium Damage
1780	Foothills Palo Verde	8	NS	Branch Dieback / Cambium Damage
1781	Foothills Palo Verde	6	NS	Branch Dieback / Cambium Damage
1782	Foothills Palo Verde	10	NS	Branch Dieback / Cambium Damage
1783	Foothills Palo Verde	10	NS	Branch Dieback / Cambium Damage
1784	Saguaro	5	S	
1785	Foothills Palo Verde	7	NS	Exposed Roots / Cambium Damage
1786	Foothills Palo Verde	7	NS	Branch Dieback / Cambium Damage
1787	Saguaro	4	S	
1788	Saguaro	6	S	
1789	Foothills Palo Verde	12	NS	Branch Dieback / Cambium Damage
1790	Saguaro	5	S	
1791	Foothills Palo Verde	8	NS	Branch Dieback / Cambium Damage
1792	Foothills Palo Verde	8	NS	Branch Dieback / Cambium Damage
1793	Foothills Palo Verde	8	NS	Branch Dieback / Cambium Damage
1794	Foothills Palo Verde	8	S	
1795	Foothills Palo Verde	5	NS	Exposed Roots
1796	Saguaro	22	NS	1 arm / Damaged
1797	Foothills Palo Verde	10	NS	Branch Dieback
1798	Foothills Palo Verde	12	NS	Branch Dieback
1799	Ocotillo	15	S	
1800	Foothills Palo Verde	7	NS	Branch Dieback
1801	Foothills Palo Verde	20	NS	Branch Dieback
1802	Foothills Palo Verde	14	NS	Exposed Roots

Plant #	Common Name	Caliper (in)/ Height (ft)	Status	Comments
1803	Foothills Palo Verde	5	NS	Trunk Form / Cambium Damage
1804	Foothills Palo Verde	20	NS	Exposed Roots / Cambium Damage
1805	Saguaro	57	S	5 arms
1806	Saguaro	10	S	
1807	Ocotillo	17	S	
1808	Foothills Palo Verde	7	NS	Wash
1809	Foothills Palo Verde	7	NS	Exposed Roots
1810	Foothills Palo Verde	7	NS	Exposed Roots
1811	Foothills Palo Verde	7	NS	Exposed Roots
1812	Foothills Palo Verde	14	NS	Branch Dieback
1813	Foothills Palo Verde	17	NS	Branch Dieback
1814	Foothills Palo Verde	8	NS	Branch Dieback
1815	Foothills Palo Verde	6	NS	Branch Dieback
1816	Foothills Palo Verde	6	NS	Branch Dieback
1817	Saguaro	5	S	
1818	Foothills Palo Verde	6	NS	Branch Dieback
1819	Foothills Palo Verde	7	NS	Wash
1820	Barrel	4	S	
1821	Crucifixion Thorn	10	NS	Branch Dieback
1822	Barrel	5	S	
1823	Foothills Palo Verde	7	NS	Branch Dieback / Cambium Damage
1824	Foothills Palo Verde	12	NS	Exposed Roots / Cambium Damage
1825	Foothills Palo Verde	8	NS	Branch Dieback / Cambium Damage
1826	Foothills Palo Verde	12	NS	Branch Dieback / Cambium Damage
1827	Saguaro	5	S	
1828	Foothills Palo Verde	10	NS	Exposed Roots / Cambium Damage
1829	Foothills Palo Verde	10	NS	Exposed Roots / Cambium Damage
1830	Foothills Palo Verde	6	NS	Branch Dieback / Cambium Damage
1831	Foothills Palo Verde	12	NS	Exposed Roots / Cambium Damage
1832	Foothills Palo Verde	6	NS	Exposed Roots / Cambium Damage
1833	Foothills Palo Verde	6	NS	Exposed Roots / Cambium Damage
1834	Foothills Palo Verde	5	NS	Exposed Roots / Cambium Damage
1835	Foothills Palo Verde	7	NS	Exposed Roots / Cambium Damage
1836	Foothills Palo Verde	8	NS	Branch Dieback / Cambium Damage
1837	Foothills Palo Verde	7	NS	Trunk Form / Leaning
1838	Foothills Palo Verde	6	NS	Exposed Roots
1839	Foothills Palo Verde	18	NS	Cluster / In Wash
1840	Foothills Palo Verde	7	NS	Exposed Roots / Cambium Damage
1841	Saguaro	6	S	
1842	Foothills Palo Verde	8	NS	Exposed Roots / Cambium Damage
1843	Foothills Palo Verde	8	NS	Branch Dieback / Cambium Damage
1844	Foothills Palo Verde	7	NS	Exposed Roots / Cambium Damage
1845	Foothills Palo Verde	7	NS	Exposed Roots / Cambium Damage
1846	Foothills Palo Verde	5	NS	Form / In Wash
1847	Foothills Palo Verde	6	NS	Form / In Wash
1848	Foothills Palo Verde	7	NS	Form / In Wash
1849	Foothills Palo Verde	12	S	
1850	Foothills Palo Verde	7	S	
1851	Foothills Palo Verde	4	NS	Trunk Form / Leaning

Plant #	Common Name	Caliper (in)/ Height (ft)	Status	Comments
1852	Foothills Palo Verde	12	NS	Exposed Roots
1853	Ocotillo	10	S	
1854	Ocotillo	16	NS	Damaged
1855	Saguaro	47	S	5 arms
1856	Foothills Palo Verde	14	NS	Exposed Roots
1857	Foothills Palo Verde	14	NS	Exposed Roots
1858	Foothills Palo Verde	14	NS	Branch Dieback
1859	Foothills Palo Verde	5	NS	Exposed Roots
1860	Foothills Palo Verde	12	NS	Branch Dieback
1861	Saguaro	18	S	3 arms
1862	Saguaro	17	S	
1863	Saguaro	14	S	
1864	Saguaro	20	S	
1865	Saguaro	15	S	
1866	Ocotillo	12	S	
1867	Foothills Palo Verde	5	NS	Exposed Roots
1868	Saguaro	14	S	
1869	Saguaro	3	S	
1870	Foothills Palo Verde	6	S	
1871	Foothills Palo Verde	4	S	
1872	Foothills Palo Verde	12	NS	Branch Dieback
1873	Saguaro	13	S	
1874	Foothills Palo Verde	6	NS	Exposed Roots
1875	Barrel	5	S	
1876	Saguaro	3	S	
1877	Barrel	5	S	
1878	Hackberry	40	NS	Wide Base
1879	Foothills Palo Verde	14	NS	Branch Dieback
1880	Foothills Palo Verde	12	NS	Mistletoe
1881	Foothills Palo Verde	7	NS	Mistletoe
1882	Foothills Palo Verde	5	NS	Branch Dieback / Cambium Damage
1883	Saguaro	3	S	
1884	Crucifixion Thorn	8	NS	Branch Dieback / Cambium Damage
1885	Ocotillo	15	S	
1886	Saguaro	6	S	
1887	Hackberry	24	NS	Branch Dieback / Cambium Damage
1888	Foothills Palo Verde	14	NS	Branch Dieback / Cambium Damage
1889	Foothills Palo Verde	7	NS	Mistletoe / Cambium Damage
1890	Hackberry	20	NS	Branch Dieback / Cambium Damage
1891	Barrel	3	S	
1892	Foothills Palo Verde	8	NS	Branch Dieback / Cambium Damage
1893	Foothills Palo Verde	6	NS	Exposed Roots / Cambium Damage
1894	Foothills Palo Verde	5	NS	Exposed Roots / Cambium Damage
1895	Saguaro	8	S	
1896	Ocotillo	21	S	
1897	Ocotillo	15	S	
1898	Foothills Palo Verde	7	NS	Exposed Roots / Cambium Damage
1899	Foothills Palo Verde	7	NS	Exposed Roots / Cambium Damage
1900	Foothills Palo Verde	7	NS	Mistletoe / Cambium Damage

Plant #	Common Name	Caliper (in)/ Height (ft)	Status	Comments
1901	Foothills Palo Verde	8	NS	Exposed Roots / Cambium Damage
1902	Foothills Palo Verde	8	NS	Branch Dieback / Cambium Damage
1903	Ocotillo	10	S	
1904	Foothills Palo Verde	7	NS	Branch Dieback / Cambium Damage
1905	Foothills Palo Verde	5	NS	Trunk Form / Leaning
1906	Foothills Palo Verde	5	NS	Branch Dieback / Cambium Damage
1907	Saguaro	6	S	
1908	Saguaro	8	S	
1909	Foothills Palo Verde	5	NS	Branch Dieback / Cambium Damage
1910	Foothills Palo Verde	6	NS	Branch Dieback / Cambium Damage
1911	Foothills Palo Verde	8	S	
1912	Foothills Palo Verde	7	NS	Exposed Roots
1913	Foothills Palo Verde	12	NS	Exposed Roots
1914	Foothills Palo Verde	8	NS	Exposed Roots
1915	Foothills Palo Verde	6	NS	Exposed Roots
1916	Foothills Palo Verde	5	NS	Exposed Roots
1917	Foothills Palo Verde	8	NS	Exposed Roots / In Wash
1918	Ocotillo	13	S	
1919	Foothills Palo Verde	12	NS	Branch Dieback
1920	Foothills Palo Verde	10	NS	Exposed Roots / In Wash
1921	Foothills Palo Verde	14	NS	Exposed Roots / In Wash
1922	Foothills Palo Verde	8	NS	Exposed Roots / In Wash
1923	Foothills Palo Verde	8	NS	Exposed Roots / In Wash
1924	Foothills Palo Verde	8	NS	Exposed Roots / In Wash
1925	Foothills Palo Verde	8	NS	Exposed Roots / In Wash
1926	Foothills Palo Verde	8	NS	Exposed Roots / In Wash
1927	Foothills Palo Verde	14	NS	Exposed Roots / In Wash
1928	Foothills Palo Verde	8	NS	Exposed Roots / In Wash
1929	Foothills Palo Verde	12	NS	Exposed Roots / In Wash
1930	Foothills Palo Verde	8	NS	Exposed Roots / In Wash
1931	Foothills Palo Verde	7	NS	Exposed Roots / In Wash
1932	Foothills Palo Verde	7	NS	Exposed Roots / In Wash
1933	Foothills Palo Verde	8	NS	Exposed Roots / In Wash
1934	Saguaro	58	S	6 arms
1935	Foothills Palo Verde	6	NS	Exposed Roots / In Wash
1936	Foothills Palo Verde	30	NS	Exposed Roots / Cluster
1937	Foothills Palo Verde	20	NS	Branch Dieback / Cambium Damage
1938	Foothills Palo Verde	10	NS	Mistletoe / Leaning
1939	Foothills Palo Verde	7	S	
1940	Foothills Palo Verde	12	S	
1941	Foothills Palo Verde	12	NS	Mistletoe
1942	Crucifixion Thorn	8	NS	Branch Dieback
1943	Crucifixion Thorn	7	NS	Branch Dieback
1944	Foothills Palo Verde	4	NS	Exposed Roots
1945	Foothills Palo Verde	8	NS	Exposed Roots
1946	Foothills Palo Verde	10	NS	Exposed Roots
1947	Foothills Palo Verde	5	NS	Exposed Roots
1948	Crucifixion Thorn	5	NS	Exposed Roots
1949	Foothills Palo Verde	10	NS	Branch Dieback / Cambium Damage

Plant #	Common Name	Caliper (in)/ Height (ft)	Status	Comments
1950	Foothills Palo Verde	10	NS	Branch Dieback / Cambium Damage
1951	Ocotillo	13	S	
1952	Foothills Palo Verde	10	NS	Exposed Roots / Cambium Damage
1953	Foothills Palo Verde	9	NS	Exposed Roots / Cambium Damage
1954	Foothills Palo Verde	12	NS	Branch Dieback / Cambium Damage
1955	Foothills Palo Verde	7	NS	Exposed Roots / Cambium Damage
1956	Foothills Palo Verde	10	NS	Exposed Roots / Cambium Damage
1957	Crucifixion Thorn	5	NS	Exposed Roots / Cambium Damage
1958	Foothills Palo Verde	7	NS	Exposed Roots / In Wash
1959	Hackberry	40	NS	Branch Dieback / In Wash
1960	Hackberry	14	NS	Wide Base
1961	Hackberry	99	NS	Wide Base
1962	Barrel	10	NS	Poor Form
1963	Foothills Palo Verde	14	NS	Mistletoe
1964	Foothills Palo Verde	8	NS	Trunk Form / Cluster
1965	Mesquite	36	NS	Branch Dieback / Cambium Damage
1966	Foothills Palo Verde	24	NS	Exposed Roots / Cambium Damage
1967	Foothills Palo Verde	18	NS	Branch Dieback / Cambium Damage
1968	Blue Palo Verde	18	NS	Multiple Trunk / Leaning
1969	Foothills Palo Verde	24	NS	Branch Dieback / Cambium Damage
1970	Foothills Palo Verde	24	NS	Mistletoe
1971	Foothills Palo Verde	18	NS	Branch Dieback
1972	Foothills Palo Verde	16	NS	Branch Dieback
1973	Foothills Palo Verde	12	NS	Mistletoe
1974	Foothills Palo Verde	8	NS	Trunk Form / Leaning
1975	Blue Palo Verde	16	S	
1976	Mesquite	8	NS	Trunk Form / Leaning
1977	Foothills Palo Verde	16	NS	Branch Dieback / Cambium Damage
1978	Foothills Palo Verde	12	NS	Branch Dieback / Cambium Damage
1979	Foothills Palo Verde	6	NS	Exposed Roots / Cambium Damage
1980	Foothills Palo Verde	6	NS	Exposed Roots / Cambium Damage
1981	Foothills Palo Verde	6	NS	Exposed Roots / Cambium Damage
1982	Foothills Palo Verde	14	NS	Branch Dieback / Cambium Damage
1983	Foothills Palo Verde	4	NS	Branch Dieback / Cambium Damage
1984	Foothills Palo Verde	9	S	
1985	Foothills Palo Verde	7	NS	Exposed Roots
1986	Foothills Palo Verde	16	NS	Branch Dieback / Cambium Damage
1987	Foothills Palo Verde	8	NS	Branch Dieback / Cambium Damage
1988	Blue Palo Verde	6	S	
1989	Blue Palo Verde	16	NS	Exposed Roots
1990	Blue Palo Verde	12	NS	Branch Dieback / Cambium Damage
1991	Foothills Palo Verde	30	NS	Trunk Form / Wide Base
1992	Foothills Palo Verde	16	NS	Branch Dieback / Cambium Damage
1993	Foothills Palo Verde	14	NS	Branch Dieback / Cambium Damage
1994	Foothills Palo Verde	7	NS	Branch Dieback / Cambium Damage
1995	Foothills Palo Verde	10	S	
1996	Saguaro	37	S	5 arms
1997	Mesquite	20	S	
1998	Foothills Palo Verde	36	NS	Wide Base

Plant #	Common Name	Caliper (in)/ Height (ft)	Status	Comments
1999	Foothills Palo Verde	24	NS	Branch Dieback
2000	Blue Palo Verde	20	NS	Branch Dieback
2001	Blue Palo Verde	4	NS	Mistletoe
2002	Foothills Palo Verde	12	S	
2003	Blue Palo Verde	8	NS	Exposed Roots
2004	Hackberry	60	NS	Wide Base
2005	Hackberry	99	NS	Wide Base
2006	Foothills Palo Verde	6	NS	Trunk Form / Leaning
2007	Yucca elata	10	NS	Declining
2008	Blue Palo Verde	8	NS	Branch Dieback / Cambium Damage
2009	Foothills Palo Verde	8	S	
2010	Foothills Palo Verde	6	S	
2011	Foothills Palo Verde	5	NS	Branch Dieback / Cambium Damage
2012	Foothills Palo Verde	7	NS	Branch Dieback / Cambium Damage
2013	Blue Palo Verde	5	S	
2014	Hackberry	30	NS	Branch Dieback
2015	Foothills Palo Verde	16	NS	Branch Dieback
2016	Foothills Palo Verde	8	S	
2017	Hackberry	20	NS	Branch Dieback
2018	Foothills Palo Verde	14	NS	Branch Dieback / Cambium Damage
2019	Foothills Palo Verde	8	NS	Branch Dieback / Cambium Damage
2020	Foothills Palo Verde	22	S	
2021	Saguaro	61	NS	7 arms / Declining
2022	Foothills Palo Verde	12	NS	Branch Dieback / Cambium Damage
2023	Foothills Palo Verde	22	NS	Branch Dieback / Cambium Damage
2024	Foothills Palo Verde	5	S	
2025	Foothills Palo Verde	6	S	
2026	Foothills Palo Verde	4	S	
2027	Hackberry	20	NS	Branch Dieback
2028	Foothills Palo Verde	18	NS	Mistletoe
2029	Foothills Palo Verde	8	NS	Trunk Form / Leaning
2030	Foothills Palo Verde	22	NS	Branch Dieback / Cambium Damage
2031	Foothills Palo Verde	7	NS	Branch Dieback / Cambium Damage
2032	Foothills Palo Verde	7	NS	Exposed Roots / Cambium Damage
2033	Foothills Palo Verde	6	S	
2034	Foothills Palo Verde	15	NS	Branch Dieback
2035	Foothills Palo Verde	20	NS	Branch Dieback
2036	Hackberry	99	NS	Wide Base
2037	Foothills Palo Verde	10	S	
2038	Foothills Palo Verde	8	NS	Branch Dieback
2039	Foothills Palo Verde	20	NS	Branch Dieback
2040	Foothills Palo Verde	12	NS	Branch Dieback
2041	Crucifixion Thorn	20	NS	Branch Dieback
2042	Saguaro	28	NS	3 arms / Damaged
2043	Foothills Palo Verde	24	NS	Branch Dieback
2044	Foothills Palo Verde	5	NS	Trunk Form / Leaning
2045	Crucifixion Thorn	4	S	
2046	Foothills Palo Verde	4	NS	Trunk Form / Leaning
2047	Foothills Palo Verde	14	S	

Plant #	Common Name	Caliper (in)/ Height (ft)	Status	Comments
2048	Foothills Palo Verde	10	NS	Branch Dieback
2049	Foothills Palo Verde	8	NS	Branch Dieback
2050	Crucifixion Thorn	8	NS	Branch Dieback
2051	Crucifixion Thorn	8	NS	Branch Dieback
2052	Crucifixion Thorn	14	NS	Branch Dieback
2053	Crucifixion Thorn	15	NS	Branch Dieback
2054	Crucifixion Thorn	10	NS	Branch Dieback
2055	Crucifixion Thorn	6	NS	Branch Dieback
2056	Foothills Palo Verde	14	NS	Branch Dieback / Cambium Damage
2057	Foothills Palo Verde	20	NS	Branch Dieback / Cambium Damage
2058	Foothills Palo Verde	10	NS	Branch Dieback / Cambium Damage
2059	Foothills Palo Verde	10	S	
2060	Saguaro	74	NS	6 arms / Declining
2061	Hackberry	24	NS	Branch Dieback
2062	Foothills Palo Verde	20	NS	Branch Dieback
2063	Crucifixion Thorn	8	NS	Branch Dieback
2064	Foothills Palo Verde	5	NS	Branch Dieback / Cambium Damage
2065	Hackberry	99	NS	Wide Base / Cambium Damage
2066	Foothills Palo Verde	14	NS	Branch Dieback / Cambium Damage
2067	Foothills Palo Verde	10	NS	Branch Dieback / Cambium Damage
2068	Blue Palo Verde	8	NS	Branch Dieback / Cambium Damage
2069	Foothills Palo Verde	8	NS	Branch Dieback / Cambium Damage
2070	Foothills Palo Verde	17	NS	Branch Dieback / Cambium Damage
2071	Foothills Palo Verde	7	NS	Branch Dieback / Cambium Damage
2072	Foothills Palo Verde	12	NS	Branch Dieback / Cambium Damage
2073	Foothills Palo Verde	40	NS	Branch Dieback / Cambium Damage
2074	Mesquite	14	S	
2075	Mesquite	14	NS	Branch Dieback / Cambium Damage
2076	Foothills Palo Verde	12	NS	Branch Dieback / Cambium Damage
2077	Foothills Palo Verde	10	NS	Branch Dieback / Cambium Damage
2078	Foothills Palo Verde	5	S	
2079	Barrel	4	S	
2080	Barrel	4	S	
2081	Foothills Palo Verde	14	NS	Branch Dieback / Cambium Damage
2082	Foothills Palo Verde	20	NS	Branch Dieback / Cambium Damage
2083	Foothills Palo Verde	18	NS	Branch Dieback / Cambium Damage
2084	Foothills Palo Verde	6	S	
2085	Foothills Palo Verde	14	NS	Branch Dieback
2086	Foothills Palo Verde	12	S	
2087	Foothills Palo Verde	8	NS	Branch Dieback
2088	Crucifixion Thorn	8	NS	Branch Dieback
2089	Saguaro	6	S	
2090	Foothills Palo Verde	20	NS	Branch Dieback / Cambium Damage
2091	Ocotillo	14	S	
2092	Foothills Palo Verde	14	NS	Branch Dieback / Cambium Damage
2093	Ocotillo	10	S	
2094	Barrel	4	S	
2095	Foothills Palo Verde	8	NS	Branch Dieback / Cambium Damage
2096	Foothills Palo Verde	8	NS	Branch Dieback / Cambium Damage

Plant #	Common Name	Caliper (in)/ Height (ft)	Status	Comments
2097	Foothills Palo Verde	16	NS	Branch Dieback / Cambium Damage
2098	Saguaro	13	S	
2099	Foothills Palo Verde	12	NS	Branch Dieback / Cambium Damage
2100	Foothills Palo Verde	4	NS	Wash
2101	Foothills Palo Verde	4	NS	Wash
2102	Ocotillo	16	S	
2103	Ocotillo	14	S	
2104	Ocotillo	9	S	
2105	Barrel	9	S	Multiple Heads
2106	Foothills Palo Verde	18	NS	Branch Dieback / Cambium Damage
2107	Foothills Palo Verde	7	NS	Branch Dieback / Cambium Damage
2108	Hackberry	30	NS	Branch Dieback / Cambium Damage
2109	Saguaro	58	NS	6 arms / Damaged
2110	Foothills Palo Verde	20	NS	Exposed Roots / Cambium Damage
2111	Ocotillo	16	S	
2112	Barrel	6	S	
2113	Barrel	6	S	
2114	Ocotillo	14	S	
2115	Foothills Palo Verde	30	NS	Branch Dieback / Cambium Damage
2116	Foothills Palo Verde	12	S	
2117	Foothills Palo Verde	12	NS	Branch Dieback
2118	Foothills Palo Verde	12	NS	Branch Dieback
2119	Foothills Palo Verde	6	NS	Branch Dieback
2120	Foothills Palo Verde	7	NS	Mistletoe
2121	Foothills Palo Verde	14	NS	Mistletoe
2122	Foothills Palo Verde	14	NS	Branch Dieback / Cambium Damage
2123	Foothills Palo Verde	10	NS	Branch Dieback / Cambium Damage
2124	Foothills Palo Verde	7	NS	Exposed Roots / Cambium Damage
2125	Foothills Palo Verde	7	NS	In Rocks / Cambium Damage
2126	Foothills Palo Verde	8	NS	Branch Dieback / Cambium Damage
2127	Foothills Palo Verde	8	NS	Branch Dieback / Cambium Damage
2128	Foothills Palo Verde	8	NS	Branch Dieback / Cambium Damage
2129	Foothills Palo Verde	8	NS	Branch Dieback / Cambium Damage
2130	Foothills Palo Verde	6	NS	Exposed Roots / Cambium Damage
2131	Foothills Palo Verde	12	NS	Branch Dieback / Cambium Damage
2132	Foothills Palo Verde	8	NS	Branch Dieback / Cambium Damage
2133	Crucifixion Thorn	7	NS	Branch Dieback / Cambium Damage
2134	Hackberry	40	NS	Wide Base / Cambium Damage
2135	Foothills Palo Verde	7	NS	Branch Dieback / Cambium Damage
2136	Foothills Palo Verde	12	S	
2137	Foothills Palo Verde	6	NS	Exposed Roots
2138	Foothills Palo Verde	10	S	
2139	Hackberry	40	NS	Wide Base
2140	Foothills Palo Verde	28	NS	Branch Dieback
2141	Foothills Palo Verde	14	NS	Branch Dieback
2142	Foothills Palo Verde	18	NS	Branch Dieback / Mistletoe
2143	Foothills Palo Verde	12	NS	Branch Dieback / Cambium Damage
2144	Foothills Palo Verde	10	NS	Branch Dieback / Cambium Damage
2145	Foothills Palo Verde	7	NS	Branch Dieback / Cambium Damage

Plant #	Common Name	Caliper (in)/ Height (ft)	Status	Comments
2146	Foothills Palo Verde	18	NS	Branch Dieback / Cambium Damage
2147	Foothills Palo Verde	14	S	
2148	Foothills Palo Verde	14	NS	Branch Dieback
2149	Foothills Palo Verde	10	NS	Trunk Form / Leaning
2150	Mesquite	19	S	
2151	Barrel	5	S	
2152	Foothills Palo Verde	8	S	
2153	Foothills Palo Verde	8	S	
2154	Foothills Palo Verde	8	NS	Trunk Form / Leaning
2155	Foothills Palo Verde	14	NS	Trunk Form / Leaning
2156	Foothills Palo Verde	18	NS	Branch Dieback / Cambium Damage
2157	Foothills Palo Verde	5	NS	Branch Dieback / Cambium Damage
2158	Barrel	5	S	
2159	Foothills Palo Verde	8	NS	Branch Dieback / Cambium Damage
2160	Saguaro	64	S	5 arms
2161	Foothills Palo Verde	12	NS	Branch Dieback / Cambium Damage
2162	Foothills Palo Verde	6	NS	Branch Dieback / Cambium Damage
2163	Foothills Palo Verde	8	NS	Exposed Roots / Cambium Damage
2164	Foothills Palo Verde	10	NS	Exposed Roots / Cambium Damage
2165	Foothills Palo Verde	10	NS	Exposed Roots / Cambium Damage
2166	Crucifixion Thorn	10	NS	Exposed Roots / Cambium Damage
2167	Saguaro	11	S	
2168	Barrel	4	NS	Poor Form / Leaning
2169	Foothills Palo Verde	6	NS	Exposed Roots / Cambium Damage
2170	Barrel	4	S	
2171	Hackberry	99	NS	Cluster
2172	Mesquite	8	NS	Branch Dieback
2173	Foothills Palo Verde	10	NS	Branch Dieback / Cambium Damage
2174	Foothills Palo Verde	8	S	
2175	Foothills Palo Verde	8	NS	Branch Dieback / Mistletoe
2176	Foothills Palo Verde	12	NS	Branch Dieback / Mistletoe
2177	Foothills Palo Verde	14	NS	Mistletoe
2178	Foothills Palo Verde	12	S	
2179	Crucifixion Thorn	14	NS	Branch Dieback / Cambium Damage
2180	Foothills Palo Verde	14	NS	Branch Dieback / Cambium Damage
2181	Foothills Palo Verde	10	NS	Exposed Roots / Cambium Damage
2182	Foothills Palo Verde	8	S	
2183	Foothills Palo Verde	8	NS	Exposed Roots
2184	Foothills Palo Verde	30	NS	Exposed Roots / Cluster
2185	Foothills Palo Verde	30	NS	Exposed Roots / Cluster
2186	Foothills Palo Verde	12	NS	Wash
2187	Foothills Palo Verde	40	NS	Exposed Roots / Cluster
2188	Foothills Palo Verde	30	NS	Exposed Roots / Cluster
2189	Foothills Palo Verde	6	NS	Trunk Form / Leaning
2190	Foothills Palo Verde	10	NS	Exposed Roots
2191	Foothills Palo Verde	5	NS	Branch Dieback
2192	Foothills Palo Verde	6	NS	Branch Dieback
2193	Foothills Palo Verde	12	NS	Branch Dieback
2194	Foothills Palo Verde	12	NS	Trunk Form / Leaning

Plant #	Common Name	Caliper (in)/ Height (ft)	Status	Comments
2195	Foothills Palo Verde	7	NS	Trunk Form / Leaning
2196	Foothills Palo Verde	5	NS	Exposed Roots
2197	Foothills Palo Verde	5	S	
2198	Ocotillo	14	S	
2199	Foothills Palo Verde	20	NS	Branch Dieback
2200	Foothills Palo Verde	12	NS	Branch Dieback
2201	Foothills Palo Verde	8	NS	Exposed Roots
2202	Foothills Palo Verde	8	NS	Trunk Form / Root Growth
2203	Foothills Palo Verde	10	NS	Branch Dieback / Cambium Damage
2204	Foothills Palo Verde	14	S	
2205	Foothills Palo Verde	10	NS	Branch Dieback / Cambium Damage
2206	Foothills Palo Verde	15	NS	Trunk Form
2207	Foothills Palo Verde	8	S	
2208	Hackberry	40	NS	Wide Base
2209	Foothills Palo Verde	6	S	
2210	Foothills Palo Verde	8	S	
2211	Foothills Palo Verde	16	NS	Branch Dieback
2212	Hackberry	40	NS	Cluster
2213	Foothills Palo Verde	12	NS	Branch Dieback / Cambium Damage
2214	Foothills Palo Verde	12	NS	Exposed Roots / Mistletoe
2215	Barrel	5	NS	Damaged
2216	Foothills Palo Verde	14	NS	Branch Dieback / Cambium Damage
2217	Foothills Palo Verde	6	NS	Branch Dieback / Cambium Damage
2218	Crucifixion Thorn	16	NS	Branch Dieback / Cambium Damage
2219	Foothills Palo Verde	10	NS	Branch Dieback / Cambium Damage
2220	Foothills Palo Verde	10	NS	Branch Dieback / Cambium Damage
2221	Foothills Palo Verde	18	NS	Branch Dieback / Cambium Damage
2222	Foothills Palo Verde	16	NS	Branch Dieback / Cambium Damage
2223	Foothills Palo Verde	14	NS	Branch Dieback / Cambium Damage
2224	Foothills Palo Verde	8	NS	Branch Dieback / Cambium Damage
2225	Foothills Palo Verde	8	S	
2226	Foothills Palo Verde	10	S	
2227	Hackberry	30	NS	Cluster
2228	Ocotillo	11	NS	Damaged
2229	Foothills Palo Verde	20	NS	Branch Dieback / Cambium Damage
2230	Foothills Palo Verde	6	NS	In Wash / Root Growth
2231	Foothills Palo Verde	8	NS	In Wash / Root Growth
2232	Foothills Palo Verde	15	NS	Trunk Form / Leaning
2233	Foothills Palo Verde	15	NS	Trunk Form / Leaning
2233	Saguaro	4	S	
2235	Foothills Palo Verde	15	NS	Branch Dieback / Cambium Damage
2236	Foothills Palo Verde	14	NS	Branch Dieback / Cambium Damage
2237	Foothills Palo Verde	14	NS	Branch Dieback / Cambium Damage
2238	Foothills Palo Verde	20	NS	Wide Base / Cambium Damage
2239	Blue Palo Verde	10	S	
2240	Foothills Palo Verde	8	NS	Branch Dieback / Cambium Damage
2241	Foothills Palo Verde	8	NS	Branch Dieback / Cambium Damage
2242	Blue Palo Verde	8	NS	Branch Dieback / Cambium Damage
2243	Blue Palo Verde	8	NS	Mistletoe / Cambium Damage

Plant #	Common Name	Caliper (in)/ Height (ft)	Status	Comments
2244	Blue Palo Verde	8	S	
2245	Foothills Palo Verde	20	NS	Wide Base
2246	Blue Palo Verde	8	NS	Branch Dieback / Cambium Damage
2247	Foothills Palo Verde	14	NS	Mistletoe
2248	Foothills Palo Verde	8	NS	Exposed Roots / Cambium Damage
2249	Foothills Palo Verde	8	S	
2250	Foothills Palo Verde	5	NS	Exposed Roots
2251	Foothills Palo Verde	12	NS	Branch Dieback
2252	Foothills Palo Verde	14	NS	Branch Dieback
2253	Foothills Palo Verde	20	NS	Wide Base
2254	Foothills Palo Verde	8	NS	Exposed Roots
2255	Blue Palo Verde	7	NS	Branch Dieback / Cambium Damage
2256	Blue Palo Verde	10	NS	Branch Dieback / Cambium Damage
2257	Foothills Palo Verde	20	NS	Wide Base / Cambium Damage
2258	Foothills Palo Verde	7	NS	Exposed Roots / Cambium Damage
2259	Foothills Palo Verde	7	NS	Exposed Roots / Cambium Damage
2260	Foothills Palo Verde	5	NS	Exposed Roots / Cambium Damage
2261	Foothills Palo Verde	20	NS	Mistletoe / Cambium Damage
2262	Foothills Palo Verde	8	NS	Trunk Form / Leaning
2263	Foothills Palo Verde	10	NS	Trunk Form / Leaning
2264	Foothills Palo Verde	6	NS	Trunk Form / Leaning
2265	Foothills Palo Verde	6	NS	Trunk Form / Leaning
2266	Foothills Palo Verde	5	NS	Exposed Roots / Root Growth
2267	Foothills Palo Verde	10	NS	Branch Dieback
2268	Foothills Palo Verde	10	NS	Exposed Roots
2269	Foothills Palo Verde	7	NS	Exposed Roots
2270	Foothills Palo Verde	6	NS	Exposed Roots
2271	Ocotillo	15	S	
2272	Foothills Palo Verde	8	NS	Branch Dieback / Cambium Damage
2273	Foothills Palo Verde	14	NS	Branch Dieback / Cambium Damage
2274	Foothills Palo Verde	6	NS	Exposed Roots / Cambium Damage
2275	Foothills Palo Verde	8	NS	Branch Dieback / Cambium Damage
2276	Foothills Palo Verde	12	NS	Branch Dieback / Cambium Damage
2277	Saguaro	56	S	5 arms
2278	Saguaro	30	S	3 arms
2279	Foothills Palo Verde	7	NS	Exposed Roots / Cambium Damage
2280	Foothills Palo Verde	20	NS	Branch Dieback / Cambium Damage
2281	Foothills Palo Verde	7	NS	Branch Dieback / Cambium Damage
2282	Foothills Palo Verde	10	S	
2283	Foothills Palo Verde	14	NS	Branch Dieback
2284	Foothills Palo Verde	18	NS	Mistletoe
2285	Foothills Palo Verde	12	NS	Mistletoe
2286	Crucifixion Thorn	8	NS	Branch Dieback
2287	Barrel	5	S	
2288	Saguaro	70	NS	5 arms / Declining
2289	Foothills Palo Verde	16	NS	Branch Dieback / Cambium Damage
2290	Ocotillo	13	S	
2291	Ocotillo	12	S	
2292	Ocotillo	13	S	

Plant #	Common Name	Caliper (in)/ Height (ft)	Status	Comments
2293	Barrel	5	S	
2294	Foothills Palo Verde	14	NS	Branch Dieback / Cambium Damage
2295	Saguaro	55	S	4 arms
2296	Ocotillo	15	S	
2297	Foothills Palo Verde	10	NS	Branch Dieback / Cambium Damage
2298	Foothills Palo Verde	12	NS	Branch Dieback / Cambium Damage
2299	Foothills Palo Verde	8	NS	Exposed Roots / Cambium Damage
2300	Foothills Palo Verde	7	NS	Trunk Form / Leaning
2301	Foothills Palo Verde	7	NS	Trunk Form / Leaning
2302	Foothills Palo Verde	5	NS	Trunk Form / Leaning
2303	Foothills Palo Verde	5	NS	Branch Dieback / Leaning
2304	Foothills Palo Verde	5	NS	Branch Dieback / Leaning
2305	Ocotillo	16	S	
2306	Foothills Palo Verde	16	NS	Branch Dieback / Cambium Damage
2307	Foothills Palo Verde	10	NS	Trunk Form / Leaning
2308	Foothills Palo Verde	12	NS	Trunk Form / Leaning
2309	Foothills Palo Verde	5	NS	Trunk Form / Leaning
2310	Foothills Palo Verde	7	NS	Trunk Form / Leaning
2311	Foothills Palo Verde	7	NS	Exposed Roots / Cambium Damage
2312	Foothills Palo Verde	6	NS	Branch Dieback / Cambium Damage
2313	Ocotillo	8	S	
2314	Foothills Palo Verde	5	NS	Branch Dieback / Cambium Damage
2315	Foothills Palo Verde	5	NS	Exposed Roots / Cambium Damage
2316	Ocotillo	6	S	
2317	Foothills Palo Verde	5	NS	Exposed Roots / Cambium Damage
2318	Foothills Palo Verde	18	NS	Exposed Roots / Cambium Damage
2319	Foothills Palo Verde	8	NS	Trunk Form / Leaning
2320	Foothills Palo Verde	8	NS	Trunk Form / Leaning
2321	Foothills Palo Verde	8	NS	Exposed Roots / Cambium Damage
2322	Crucifixion Thorn	7	NS	Branch Dieback / Cambium Damage
2323	Ocotillo	10	S	
2324	Ocotillo	9	S	
2325	Ocotillo	16	S	
2326	Ocotillo	14	S	
2327	Foothills Palo Verde	7	NS	Branch Dieback / Cambium Damage
2328	Foothills Palo Verde	12	NS	Branch Dieback / Cambium Damage
2329	Ocotillo	14	S	
2330	Ocotillo	13	S	
2331	Foothills Palo Verde	12	NS	Branch Dieback / Cambium Damage
2332	Ocotillo	13	S	
2333	Crucifixion Thorn	14	NS	Branch Dieback / Cambium Damage
2334	Ocotillo	14	S	
2335	Crucifixion Thorn	14	NS	Branch Dieback / Cambium Damage
2336	Crucifixion Thorn	7	NS	Branch Dieback / Cambium Damage
2337	Foothills Palo Verde	12	NS	Branch Dieback / Cambium Damage
2338	Foothills Palo Verde	8	NS	Branch Dieback / Cambium Damage
2339	Crucifixion Thorn	8	NS	Branch Dieback / Cambium Damage
2340	Foothills Palo Verde	20	NS	Branch Dieback / Cambium Damage
2341	Foothills Palo Verde	14	S	

Plant #	Common Name	Caliper (in)/ Height (ft)	Status	Comments
2342	Blue Palo Verde	8	NS	Branch Dieback
2343	Crucifixion Thorn	8	NS	Branch Dieback
2344	Foothills Palo Verde	10	S	
2345	Foothills Palo Verde	6	NS	Branch Dieback / Cambium Damage
2346	Foothills Palo Verde	10	S	
2347	Saguaro	47	S	5 arms
2348	Saguaro	44	S	
2349	Foothills Palo Verde	8	NS	Exposed Roots / In Wash
2350	Foothills Palo Verde	5	NS	Exposed Roots / In Wash
2351	Foothills Palo Verde	7	NS	Branch Dieback / Cambium Damage
2352	Foothills Palo Verde	9	NS	Branch Dieback / Cambium Damage
2353	Ocotillo	16	S	
2354	Foothills Palo Verde	7	NS	Exposed Roots
2355	Foothills Palo Verde	14	S	
2356	Foothills Palo Verde	10	NS	Exposed Roots
2357	Foothills Palo Verde	14	NS	Exposed Roots
2358	Foothills Palo Verde	12	S	
2359	Foothills Palo Verde	20	NS	Branch Dieback
2360	Foothills Palo Verde	4	S	
2361	Foothills Palo Verde	6	NS	Branch Dieback
2362	Foothills Palo Verde	9	NS	Mistletoe
2363	Foothills Palo Verde	9	NS	Branch Dieback
2364	Blue Palo Verde	30	NS	Wide Base
2365	Blue Palo Verde	8	NS	Branch Dieback / Cambium Damage
2366	Blue Palo Verde	8	NS	Branch Dieback / Cambium Damage
2367	Ocotillo	15	S	
2368	Ocotillo	8	S	
2369	Crucifixion Thorn	12	NS	Branch Dieback / Cambium Damage
2370	Foothills Palo Verde	14	NS	Branch Dieback / Cambium Damage
2371	Crucifixion Thorn	8	S	
2372	Foothills Palo Verde	20	NS	Mistletoe / Cambium Damage
2373	Foothills Palo Verde	8	NS	Branch Dieback / Cambium Damage
2374	Foothills Palo Verde	8	NS	Branch Dieback / Cambium Damage
2375	Ocotillo	12	S	
2376	Ocotillo	15	S	
2377	Crucifixion Thorn	14	NS	Branch Dieback / Cambium Damage
2378	Ocotillo	8	S	
2379	Foothills Palo Verde	7	S	
2380	Crucifixion Thorn	9	S	
2381	Barrel	4	S	
2382	Ocotillo	14	S	
2383	Barrel	3	S	
2384	Crucifixion Thorn	16	NS	Branch Dieback
2385	Foothills Palo Verde	8	NS	Branch Dieback / Cambium Damage
2386	Crucifixion Thorn	16	NS	Branch Dieback / Cambium Damage
2387	Barrel	5	S	
2388	Ocotillo	10	S	
2389	Ocotillo	12	S	
2390	Ocotillo	12	S	

Plant #	Common Name	Caliper (in)/ Height (ft)	Status	Comments
2391	Barrel	4	NS	Poor Form
2392	Saguaro	3	S	
2393	Ocotillo	8	S	
2394	Saguaro	6	S	
2395	Foothills Palo Verde	10	NS	Branch Dieback / Cambium Damage
2396	Crucifixion Thorn	8	NS	Branch Dieback / Cambium Damage
2397	Ocotillo	16	S	
2398	Foothills Palo Verde	10	S	
2399	Ocotillo	10	S	
2400	Ocotillo	13	S	
2401	Crucifixion Thorn	12	NS	Branch Dieback / Cambium Damage
2402	Crucifixion Thorn	12	NS	Branch Dieback / Cambium Damage
2403	Barrel	6	S	
2404	Foothills Palo Verde	14	NS	Branch Dieback / Cambium Damage
2405	Crucifixion Thorn	7	NS	Branch Dieback / Cambium Damage
2406	Barrel	6	S	
2407	Ocotillo	14	S	
2408	Ocotillo	14	S	
2409	Foothills Palo Verde	20	NS	Mistletoe / Cambium Damage
2410	Foothills Palo Verde	20	NS	Branch Dieback / Cambium Damage
2411	Saguaro	3	S	
2412	Foothills Palo Verde	18	NS	Branch Dieback / Cambium Damage
2413	Foothills Palo Verde	14	NS	Branch Dieback / Cambium Damage
2414	Foothills Palo Verde	14	NS	Branch Dieback / Cambium Damage
2415	Ocotillo	15	S	
2416	Foothills Palo Verde	7	NS	Exposed Roots / Cambium Damage
2417	Foothills Palo Verde	12	NS	Branch Dieback / Cambium Damage
2418	Foothills Palo Verde	20	NS	Branch Dieback / Cambium Damage
2419	Saguaro	26	S	4 arms
2420	Foothills Palo Verde	10	NS	Branch Dieback / Cambium Damage
2421	Ocotillo	16	S	
2422	Crucifixion Thorn	12	NS	Branch Dieback / Cambium Damage
2423	Ocotillo	16	S	
2424	Ocotillo	16	S	
2425	Foothills Palo Verde	18	NS	Mistletoe / Cambium Damage
2426	Foothills Palo Verde	18	NS	Mistletoe / Cambium Damage
2427	Foothills Palo Verde	12	NS	Mistletoe / Cambium Damage
2428	Crucifixion Thorn	10	NS	Branch Dieback / Cambium Damage
2429	Crucifixion Thorn	10	NS	Branch Dieback / Cambium Damage
2430	Ocotillo	16	S	
2431	Foothills Palo Verde	14	S	
2432	Foothills Palo Verde	12	NS	Exposed Roots
2433	Foothills Palo Verde	18	NS	Trunk Form / Poor Structure
2434	Foothills Palo Verde	14	NS	Trunk Form / Poor Structure
2435	Crucifixion Thorn	10	NS	Branch Dieback
2436	Ocotillo	14	S	
2437	Foothills Palo Verde	16	NS	Branch Dieback / Cambium Damage
2438	Crucifixion Thorn	10	NS	Branch Dieback / Cambium Damage
2439	Crucifixion Thorn	10	NS	Branch Dieback / Cambium Damage

Plant #	Common Name	Caliper (in)/ Height (ft)	Status	Comments
2440	Ocotillo	14	S	
2441	Ocotillo	14	S	
2442	Saguaro	4	S	
2443	Crucifixion Thorn	14	NS	Branch Dieback / Cambium Damage
2444	Foothills Palo Verde	10	NS	Branch Dieback / Cambium Damage
2445	Ocotillo	17	S	
2446	Ocotillo	12	S	
2447	Foothills Palo Verde	16	NS	Mistletoe / Cambium Damage
2448	Foothills Palo Verde	5	NS	Trunk Form / Leaning
2449	Foothills Palo Verde	12	NS	Branch Dieback / Cambium Damage
2450	Ocotillo	9	S	
2451	Barrel	4	NS	Declining
2452	Ocotillo	15	S	
2453	Ocotillo	13	S	
2454	Crucifixion Thorn	10	NS	Branch Dieback / Cambium Damage
2455	Foothills Palo Verde	8	NS	Exposed Roots / Cambium Damage
2456	Foothills Palo Verde	10	NS	Mistletoe / Cambium Damage
2457	Crucifixion Thorn	8	NS	Mistletoe / Cambium Damage
2458	Foothills Palo Verde	8	NS	Mistletoe / Cambium Damage
2459	Ocotillo	11	S	
2460	Ocotillo	13	S	
2461	Ocotillo	11	S	
2462	Ocotillo	10	S	
2463	Foothills Palo Verde	8	NS	Branch Dieback / Cambium Damage
2464	Ocotillo	10	S	
2465	Saguaro	10	S	
2466	Crucifixion Thorn	6	NS	Branch Dieback / Cambium Damage
2467	Crucifixion Thorn	7	NS	Branch Dieback / Cambium Damage
2468	Ocotillo	8	S	
2469	Ocotillo	7	S	
2470	Ocotillo	13	S	
2471	Ocotillo	8	S	
2472	Foothills Palo Verde	8	NS	Exposed Roots / Cambium Damage
2473	Foothills Palo Verde	5	NS	Exposed Roots / Cambium Damage
2474	Barrel	4	S	
2475	Foothills Palo Verde	7	NS	Exposed Roots / Cambium Damage
2476	Foothills Palo Verde	7	NS	Exposed Roots / Cambium Damage
2477	Crucifixion Thorn	10	NS	Branch Dieback / Cambium Damage
2478	Barrel	4	S	
2479	Foothills Palo Verde	8	NS	Branch Dieback / Cambium Damage
2480	Barrel	4	S	
2481	Ocotillo	12	S	
2482	Crucifixion Thorn	8	S	
2483	Foothills Palo Verde	5	NS	Exposed Roots
2484	Foothills Palo Verde	5	NS	Branch Dieback / Cambium Damage
2485	Foothills Palo Verde	8	NS	Branch Dieback / Cambium Damage
2486	Foothills Palo Verde	10	NS	Branch Dieback / Cambium Damage
2487	Foothills Palo Verde	10	NS	Branch Dieback / Cambium Damage
2488	Barrel	4	S	

Plant #	Common Name	Caliper (in)/ Height (ft)	Status	Comments
2489	Foothills Palo Verde	10	S	
2490	Foothills Palo Verde	12	NS	Mistletoe / Cambium Damage
2491	Crucifixion Thorn	12	NS	Branch Dieback / Cambium Damage
2492	Foothills Palo Verde	7	NS	Exposed Roots / Cambium Damage
2493	Foothills Palo Verde	5	NS	Exposed Roots / Cambium Damage
2494	Ocotillo	14	S	
2495	Ocotillo	13	S	
2496	Foothills Palo Verde	16	NS	Branch Dieback / Cambium Damage
2497	Foothills Palo Verde	12	NS	Branch Dieback / Leaning
2498	Foothills Palo Verde	8	NS	Branch Dieback / Leaning
2499	Foothills Palo Verde	4	NS	Branch Dieback / Leaning
2500	Foothills Palo Verde	4	NS	Branch Dieback / Leaning
2501	Ocotillo	12	S	
2502	Foothills Palo Verde	7	NS	Branch Dieback / Cambium Damage
2503	Foothills Palo Verde	8	NS	Branch Dieback / Cambium Damage
2504	Saguaro	15	S	2 heads
2505	Foothills Palo Verde	4	NS	Exposed Roots / Cambium Damage
2506	Barrel	5	S	
2507	Barrel	5	S	2 heads
2508	Barrel	5	NS	Declining
2509	Barrel	3	S	
2510	Barrel	5	S	
2511	Barrel	4	S	
2512	Foothills Palo Verde	4	NS	Branch Dieback / Cambium Damage
2513	Foothills Palo Verde	8	NS	Branch Dieback / Cambium Damage
2514	Ocotillo	18	S	
2515	Foothills Palo Verde	8	NS	Branch Dieback / Cambium Damage
2516	Barrel	5	S	
2517	Foothills Palo Verde	8	NS	Branch Dieback / Cambium Damage
2518	Foothills Palo Verde	8	NS	Branch Dieback / Cambium Damage
2519	Foothills Palo Verde	12	NS	Branch Dieback / Cambium Damage
2520	Barrel	3	S	
2521	Foothills Palo Verde	10	NS	Branch Dieback / Cambium Damage
2522	Barrel	8	S	2 heads
2523	Foothills Palo Verde	8	NS	Branch Dieback / Cambium Damage
2524	Foothills Palo Verde	5	NS	Exposed Roots / Cambium Damage
2525	Foothills Palo Verde	12	NS	Branch Dieback / Cambium Damage
2526	Foothills Palo Verde	12	NS	Branch Dieback / Cambium Damage
2527	Foothills Palo Verde	10	NS	Branch Dieback / Cambium Damage
2528	Foothills Palo Verde	10	S	
2529	Foothills Palo Verde	10	NS	Exposed Roots
2530	Foothills Palo Verde	14	NS	Branch Dieback
2531	Foothills Palo Verde	14	NS	Exposed Roots
2532	Foothills Palo Verde	6	NS	Exposed Roots
2533	Foothills Palo Verde	8	NS	Exposed Roots
2534	Foothills Palo Verde	18	NS	Exposed Roots / Cluster
2535	Foothills Palo Verde	10	NS	Exposed Roots
2536	Foothills Palo Verde	7	NS	Exposed Roots
2537	Foothills Palo Verde	7	NS	Exposed Roots

Plant #	Common Name	Caliper (in)/ Height (ft)	Status	Comments
2538	Foothills Palo Verde	10	NS	Exposed Roots
2539	Mesquite	30	NS	Branch Dieback / Cambium Damage
2540	Blue Palo Verde	14	NS	Branch Dieback / Cambium Damage
2541	Hackberry	30	NS	Branch Dieback / Cambium Damage
2542	Foothills Palo Verde	8	NS	Branch Dieback / Cambium Damage
2543	Mesquite	8	S	
2544	Foothills Palo Verde	20	NS	Mistletoe
2545	Foothills Palo Verde	6	S	
2546	Foothills Palo Verde	8	NS	Branch Dieback
2547	Foothills Palo Verde	8	NS	Exposed Roots
2548	Foothills Palo Verde	8	NS	Branch Dieback
2549	Foothills Palo Verde	5	NS	Branch Dieback
2550	Crucifixion Thorn	5	NS	Branch Dieback
2551	Foothills Palo Verde	5	NS	Branch Dieback
2552	Foothills Palo Verde	16	NS	Branch Dieback / Cambium Damage
2553	Ocotillo	5	S	
2554	Foothills Palo Verde	12	NS	Branch Dieback / Cambium Damage
2555	Foothills Palo Verde	4	NS	Exposed Roots / Cambium Damage
2556	Foothills Palo Verde	6	NS	Exposed Roots / Cambium Damage
2557	Foothills Palo Verde	6	NS	Wide Base / Cambium Damage
2558	Crucifixion Thorn	11	NS	Branch Dieback / Cambium Damage
2559	Foothills Palo Verde	10	NS	Branch Dieback / Cambium Damage
2560	Foothills Palo Verde	1	NS	Branch Dieback / Cambium Damage
2561	Foothills Palo Verde	11	NS	Branch Dieback / Cambium Damage
2562	Foothills Palo Verde	7	NS	Trunk Form / Leaning
2563	Foothills Palo Verde	7	NS	Trunk Form / Leaning
2564	Crucifixion Thorn	10	NS	Branch Dieback
2565	Foothills Palo Verde	5	NS	Exposed Roots
2566	Foothills Palo Verde	8	NS	Branch Dieback
2567	Barrel	4	S	
2568	Foothills Palo Verde	8	NS	Branch Dieback
2569	Crucifixion Thorn	8	NS	Branch Dieback
2570	Crucifixion Thorn	8	NS	Trunk Form / Leaning
2571	Foothills Palo Verde	13	NS	Branch Dieback / Cambium Damage
2572	Saguaro	28	S	3 arms
2573	Foothills Palo Verde	15	NS	Branch Dieback / Cambium Damage
2574	Foothills Palo Verde	8	NS	Branch Dieback / Cambium Damage
2575	Foothills Palo Verde	8	NS	Branch Dieback / Cambium Damage
2576	Foothills Palo Verde	7	NS	Branch Dieback / Cambium Damage
2577	Foothills Palo Verde	8	NS	Branch Dieback / Cambium Damage
2578	Foothills Palo Verde	7	NS	Branch Dieback / Cambium Damage
2579	Foothills Palo Verde	14	NS	Branch Dieback / Cambium Damage
2580	Foothills Palo Verde	7	NS	Branch Dieback / Cambium Damage
2581	Saguaro	43	S	5 arms
2582	Ocotillo	15	S	
2583	Crucifixion Thorn	14	NS	Branch Dieback / Cambium Damage
2584	Foothills Palo Verde	12	NS	Branch Dieback / Cambium Damage
2585	Foothills Palo Verde	10	NS	Exposed Roots / Cambium Damage
2586	Foothills Palo Verde	10	NS	Branch Dieback / Cambium Damage

Plant #	Common Name	Caliper (in)/ Height (ft)	Status	Comments
2587	Foothills Palo Verde	10	NS	Branch Dieback / Cambium Damage
2588	Crucifixion Thorn	8	NS	Branch Dieback / Cambium Damage
2589	Saguaro	32	S	3 arms
2590	Foothills Palo Verde	10	NS	Exposed Roots / Cambium Damage
2591	Barrel	4	S	
2592	Ocotillo	12	S	
2593	Ocotillo	12	S	
2594	Ocotillo	16	S	
2595	Ocotillo	16	S	
2596	Ocotillo	13	S	
2597	Saguaro	67	S	3 heads
2598	Saguaro	30	S	3 arms
2599	Foothills Palo Verde	8	NS	Branch Dieback / Cambium Damage
2600	Foothills Palo Verde	12	NS	Branch Dieback / Cambium Damage
2601	Foothills Palo Verde	8	NS	Exposed Roots / Cambium Damage
2602	Foothills Palo Verde	12	NS	Branch Dieback / Cambium Damage
2603	Saguaro	51	S	5 arms
2604	Ocotillo	13	S	
2605	Ocotillo	16	S	
2606	Foothills Palo Verde	14	NS	Branch Dieback / Cambium Damage
2607	Foothills Palo Verde	8	NS	Branch Dieback / Cambium Damage
2608	Foothills Palo Verde	10	NS	Branch Dieback / Cambium Damage
2609	Foothills Palo Verde	14	NS	Branch Dieback / Cambium Damage
2610	Foothills Palo Verde	8	NS	Branch Dieback / Cambium Damage
2611	Foothills Palo Verde	8	NS	Exposed Roots / Cambium Damage
2612	Foothills Palo Verde	8	NS	Mistletoe / Cambium Damage
2613	Foothills Palo Verde	8	NS	Trunk Form / Leaning
2614	Foothills Palo Verde	10	NS	Branch Dieback
2615	Foothills Palo Verde	5	S	
2616	Ocotillo	6	S	
2617	Ocotillo	8	S	
2618	Ocotillo	13	S	
2619	Ocotillo	12	S	
2620	Barrel	4	S	
2621	Ocotillo	10	S	
2622	Ocotillo	13	S	
2623	Ocotillo	9	S	
2624	Ocotillo	12	S	
2625	Foothills Palo Verde	16	NS	Branch Dieback / Cambium Damage
2626	Foothills Palo Verde	8	NS	Branch Dieback / Cambium Damage
2627	Ocotillo	15	S	
2628	Ocotillo	13	S	
2629	Crucifixion Thorn	14	NS	Branch Dieback / Cambium Damage
2630	Foothills Palo Verde	20	NS	Branch Dieback / Cambium Damage
2631	Foothills Palo Verde	12	NS	Branch Dieback / Cambium Damage
2632	Foothills Palo Verde	10	NS	Branch Dieback / Cambium Damage
2633	Crucifixion Thorn	12	NS	Branch Dieback / Cambium Damage
2634	Foothills Palo Verde	5	NS	Exposed Roots / Cambium Damage
2635	Foothills Palo Verde	5	NS	Branch Dieback / Cambium Damage

Plant #	Common Name	Caliper (in)/ Height (ft)	Status	Comments
2636	Foothills Palo Verde	8	NS	Branch Dieback / Cambium Damage
2637	Foothills Palo Verde	8	NS	Branch Dieback / Cambium Damage
2638	Foothills Palo Verde	7	S	
2639	Foothills Palo Verde	14	S	
2640	Foothills Palo Verde	15	S	
2641	Foothills Palo Verde	5	NS	Trunk Form / Root Growth
2642	Foothills Palo Verde	10	NS	Branch Dieback
2643	Foothills Palo Verde	6	NS	Trunk Form / Leaning
2644	Foothills Palo Verde	8	NS	Branch Dieback
2645	Foothills Palo Verde	8	NS	Branch Dieback / Cambium Damage
2646	Saguaro	4	S	
2647	Ocotillo	15	S	
2648	Foothills Palo Verde	6	NS	Branch Dieback / Cambium Damage
2649	Foothills Palo Verde	10	NS	Branch Dieback / Cambium Damage
2650	Ocotillo	13	S	
2651	Saguaro	29	S	6 arms
2652	Foothills Palo Verde	14	S	
2653	Foothills Palo Verde	10	NS	Branch Dieback
2654	Saguaro	4	S	
2655	Saguaro	37	NS	Damaged
2656	Hackberry	40	NS	Wide Base
2657	Foothills Palo Verde	24	NS	Branch Dieback
2658	Blue Palo Verde	12	NS	Branch Dieback
2659	Hackberry	99	NS	Wide Base
2660	Mesquite	10	NS	Branch Dieback / Cambium Damage
2661	Blue Palo Verde	10	NS	Branch Dieback / Cambium Damage
2662	Foothills Palo Verde	20	NS	Branch Dieback / Cambium Damage
2663	Foothills Palo Verde	24	NS	Branch Dieback / Cambium Damage
2664	Foothills Palo Verde	18	NS	Branch Dieback / Cambium Damage
2665	Hackberry	40	NS	Wide Base / Cambium Damage
2666	Foothills Palo Verde	30	NS	Branch Dieback / Cambium Damage
2667	Foothills Palo Verde	7	NS	Branch Dieback / Cambium Damage
2668	Hackberry	30	NS	Wide Base / Cambium Damage
2669	Saguaro	29	S	2 heads
2670	Barrel	5	S	
2671	Barrel	4	S	
2672	Barrel	4	S	
2673	Ocotillo	16	S	
2674	Foothills Palo Verde	4	S	
2675	Foothills Palo Verde	8	S	
2676	Crucifixion Thorn	14	NS	Branch Dieback
2677	Crucifixion Thorn	20	NS	Branch Dieback
2678	Crucifixion Thorn	14	NS	Branch Dieback
2679	Ocotillo	8	S	
2680	Crucifixion Thorn	14	NS	Branch Dieback
2681	Barrel	4	NS	Declining
2682	Foothills Palo Verde	8	S	
2683	Foothills Palo Verde	8	NS	Trunk Form / Leaning
2684	Foothills Palo Verde	12	NS	Branch Dieback

Plant #	Common Name	Caliper (in)/ Height (ft)	Status	Comments
2685	Foothills Palo Verde	10	NS	Branch Dieback
2686	Foothills Palo Verde	8	NS	Branch Dieback / Cambium Damage
2687	Foothills Palo Verde	5	S	
2688	Mesquite	8	NS	Branch Dieback
2689	Foothills Palo Verde	8	NS	Exposed Roots
2690	Foothills Palo Verde	10	NS	Exposed Roots
2691	Mesquite	10	NS	Exposed Roots
2692	Foothills Palo Verde	7	NS	Exposed Roots
2693	Foothills Palo Verde	14	NS	Branch Dieback / Exposed Roots
2694	Foothills Palo Verde	8	NS	Trunk Form / Leaning
2695	Foothills Palo Verde	12	NS	Trunk Form / Leaning
2696	Crucifixion Thorn	8	NS	Branch Dieback / Cambium Damage
2697	Barrel	4	NS	Declining
2698	Crucifixion Thorn	10	NS	Branch Dieback / Cambium Damage
2699	Crucifixion Thorn	10	NS	Branch Dieback / Cambium Damage
2700	Ocotillo	13	S	
2701	Barrel	4	S	
2702	Ocotillo	12	S	
2703	Saguaro	8	S	
2704	Foothills Palo Verde	12	NS	Branch Dieback / Cambium Damage
2705	Crucifixion Thorn	12	NS	Branch Dieback / Cambium Damage
2706	Foothills Palo Verde	5	NS	Exposed Roots / Cambium Damage
2707	Foothills Palo Verde	10	NS	Exposed Roots / Cambium Damage
2708	Foothills Palo Verde	10	NS	Exposed Roots / Cambium Damage
2709	Crucifixion Thorn	10	NS	Branch Dieback / Cambium Damage
2710	Crucifixion Thorn	10	NS	Branch Dieback / Cambium Damage
2711	Ocotillo	12	S	
2712	Foothills Palo Verde	12	NS	Branch Dieback / Cambium Damage
2713	Foothills Palo Verde	12	NS	Branch Dieback / Cambium Damage
2714	Foothills Palo Verde	12	NS	Branch Dieback / Cambium Damage
2715	Barrel	4	S	
2716	Foothills Palo Verde	12	NS	Branch Dieback / Cambium Damage
2717	Barrel	4	NS	Declining
2718	Foothills Palo Verde	8	NS	Exposed Roots / Cambium Damage
2719	Barrel	6	S	
2720	Foothills Palo Verde	14	NS	Branch Dieback / Cambium Damage
2721	Foothills Palo Verde	8	NS	Branch Dieback / Cambium Damage
2722	Ocotillo	13	NS	Damaged
2723	Barrel	4	S	
2724	Crucifixion Thorn	10	NS	Branch Dieback / Cambium Damage
2725	Foothills Palo Verde	10	NS	Branch Dieback / Cambium Damage
2726	Foothills Palo Verde	10	NS	Branch Dieback / Cambium Damage
2727	Foothills Palo Verde	16	NS	Branch Dieback / Cambium Damage
2728	Foothills Palo Verde	6	NS	In Wash / Root Growth
2729	Foothills Palo Verde	6	NS	In Wash / Root Growth
2730	Foothills Palo Verde	7	NS	In Wash / Root Growth
2731	Foothills Palo Verde	5	NS	In Wash / Root Growth
2732	Barrel	3	S	
2733	Saguaro	69	S	4 arms

Plant #	Common Name	Caliper (in)/ Height (ft)	Status	Comments
2734	Foothills Palo Verde	5	NS	Exposed Roots
2735	Foothills Palo Verde	8	NS	Exposed Roots
2736	Foothills Palo Verde	20	NS	Exposed Roots
2737	Foothills Palo Verde	6	NS	Exposed Roots / Root Growth
2738	Foothills Palo Verde	20	NS	Exposed Roots / Cambium Damage
2739	Saguaro	27	NS	4 arms / Damaged
2740	Foothills Palo Verde	5	NS	Branch Dieback / Cambium Damage
2741	Barrel	4	NS	Poor Form / Leaning
2742	Foothills Palo Verde	14	NS	Branch Dieback / Cambium Damage
2743	Foothills Palo Verde	10	NS	Branch Dieback / Cambium Damage
2744	Foothills Palo Verde	10	NS	Branch Dieback / Cambium Damage
2745	Foothills Palo Verde	8	NS	Branch Dieback / Cambium Damage
2746	Foothills Palo Verde	8	NS	Branch Dieback / Cambium Damage
2747	Ocotillo	12	S	
2748	Ocotillo	17	S	
2749	Barrel	4	S	
2750	Ocotillo	17	S	
2751	Barrel	3	NS	Declining
2752	Foothills Palo Verde	14	NS	Branch Dieback / Cambium Damage
2753	Foothills Palo Verde	10	S	
2754	Crucifixion Thorn	10	S	
2755	Crucifixion Thorn	10	NS	Branch Dieback / Cambium Damage
2756	Foothills Palo Verde	10	NS	Branch Dieback / Cambium Damage
2757	Foothills Palo Verde	10	NS	Exposed Roots / Cambium Damage
2758	Foothills Palo Verde	10	NS	Branch Dieback / Cambium Damage
2759	Ocotillo	14	S	
2760	Ocotillo	17	S	
2761	Crucifixion Thorn	12	NS	Branch Dieback / Cambium Damage
2762	Barrel	4	S	
2763	Barrel	4	S	
2764	Barrel	4	S	
2765	Barrel	7	S	
2766	Foothills Palo Verde	12	NS	Mistletoe / Cambium Damage
2767	Crucifixion Thorn	10	NS	Mistletoe / Cambium Damage
2768	Crucifixion Thorn	12	NS	Mistletoe / Cambium Damage
2769	Crucifixion Thorn	8	NS	Mistletoe / Cambium Damage
2770	Crucifixion Thorn	8	NS	Mistletoe / Cambium Damage
2771	Foothills Palo Verde	5	NS	Trunk Form / Root Growth
2772	Foothills Palo Verde	16	NS	Mistletoe
2773	Foothills Palo Verde	16	NS	Mistletoe
2774	Ocotillo	14	S	
2775	Foothills Palo Verde	5	NS	Branch Dieback / Cambium Damage
2776	Foothills Palo Verde	7	NS	Exposed Roots / Cambium Damage
2777	Crucifixion Thorn	7	NS	Branch Dieback / Cambium Damage
2778	Crucifixion Thorn	7	NS	Branch Dieback / Cambium Damage
2779	Ocotillo	12	S	
2780	Foothills Palo Verde	14	NS	Branch Dieback / Cambium Damage
2781	Foothills Palo Verde	12	NS	Branch Dieback / Cambium Damage
2782	Foothills Palo Verde	8	NS	Branch Dieback / Cambium Damage

Plant #	Common Name	Caliper (in)/ Height (ft)	Status	Comments
2783	Ocotillo	19	S	
2784	Foothills Palo Verde	16	S	
2785	Barrel	3	S	
2786	Foothills Palo Verde	14	NS	Branch Dieback
2787	Foothills Palo Verde	8	NS	Branch Dieback
2788	Foothills Palo Verde	10	NS	Branch Dieback
2789	Foothills Palo Verde	10	NS	Trunk Form / Leaning
2790	Ocotillo	18	S	
2791	Barrel	6	S	2 heads
2792	Barrel	4	S	
2793	Foothills Palo Verde	8	NS	Branch Dieback / Cambium Damage
2794	Foothills Palo Verde	8	NS	Trunk Form / Leaning
2795	Ocotillo	16	S	
2796	Barrel	4	S	
2797	Foothills Palo Verde	6	NS	Branch Dieback
2798	Foothills Palo Verde	6	NS	Branch Dieback
2799	Foothills Palo Verde	18	NS	Exposed Roots
2800	Crucifixion Thorn	11	NS	Branch Dieback / Cambium Damage
2801	Crucifixion Thorn	8	NS	Branch Dieback / Cambium Damage
2802	Crucifixion Thorn	10	NS	Branch Dieback / Cambium Damage
2803	Crucifixion Thorn	7	NS	Branch Dieback / Cambium Damage
2804	Foothills Palo Verde	10	NS	Mistletoe / Cambium Damage
2805	Crucifixion Thorn	8	NS	Branch Dieback / Cambium Damage
2806	Crucifixion Thorn	8	NS	Branch Dieback / Cambium Damage
2807	Foothills Palo Verde	8	NS	Exposed Roots / Cambium Damage
2808	Foothills Palo Verde	24	NS	Branch Dieback / Cambium Damage
2809	Saguaro	23	S	3 arms
2810	Saguaro	23	S	2 arms
2811	Foothills Palo Verde	10	NS	Exposed Roots / Cambium Damage
2812	Barrel	3	S	
2813	Barrel	3	S	
2814	Barrel	3	NS	Declining
2815	Barrel	3	S	
2816	Barrel	3	S	
2817	Foothills Palo Verde	10	NS	Branch Dieback / Cambium Damage
2818	Saguaro	29	S	3 arms
2819	Foothills Palo Verde	8	NS	Trunk Form / Leaning
2820	Foothills Palo Verde	22	NS	Mistletoe
2821	Foothills Palo Verde	12	NS	Trunk Form / Leaning
2822	Foothills Palo Verde	6	NS	Trunk Form / Leaning
2823	Foothills Palo Verde	8	S	
2824	Barrel	4	S	
2825	Saguaro	25	S	5 arms
2826	Foothills Palo Verde	14	NS	Exposed Roots / Cambium Damage
2827	Barrel	3	S	
2828	Barrel	4	S	
2829	Foothills Palo Verde	18	NS	Mistletoe / Cambium Damage
2830	Foothills Palo Verde	5	NS	Exposed Roots
2831	Foothills Palo Verde	7	NS	Exposed Roots

Plant #	Common Name	Caliper (in)/ Height (ft)	Status	Comments
2832	Foothills Palo Verde	10	S	
2833	Barrel	4	S	
2834	Saguaro	23	S	
2835	Saguaro	6	S	
2836	Barrel	4	S	
2837	Saguaro	20	S	
2838	Foothills Palo Verde	8	NS	Mistletoe / Cambium Damage
2839	Foothills Palo Verde	12	NS	Mistletoe / Cambium Damage
2840	Foothills Palo Verde	8	S	
2841	Foothills Palo Verde	12	NS	Exposed Roots
2842	Foothills Palo Verde	5	NS	Exposed Roots
2843	Foothills Palo Verde	8	NS	Exposed Roots
2844	Foothills Palo Verde	8	NS	Exposed Roots
2845	Foothills Palo Verde	12	NS	Branch Dieback
2846	Foothills Palo Verde	8	NS	Exposed Roots
2847	Foothills Palo Verde	8	NS	Branch Dieback
2848	Hackberry	20	NS	Wide Base
2849	Foothills Palo Verde	12	NS	Branch Dieback / Cambium Damage
2850	Foothills Palo Verde	16	NS	Branch Dieback / Cambium Damage
2851	Mesquite	14	S	
2852	Barrel	3	S	
2853	Barrel	4	NS	Damaged
2854	Barrel	4	S	
2855	Foothills Palo Verde	12	S	
2856	Foothills Palo Verde	12	NS	Branch Dieback / Cambium Damage
2857	Ocotillo	10	S	
2858	Foothills Palo Verde	8	NS	Branch Dieback / Cambium Damage
2859	Ocotillo	12	S	
2860	Foothills Palo Verde	10	NS	Branch Dieback / Cambium Damage
2861	Barrel	5	S	
2862	Barrel	4	NS	Declining
2863	Saguaro	5	S	
2864	Saguaro	13	S	
2865	Ocotillo	14	S	
2866	Foothills Palo Verde	8	NS	Branch Dieback / Cambium Damage
2867	Barrel	4	S	
2868	Saguaro	70	S	8 arms
2869	Barrel	4	S	
2870	Foothills Palo Verde	10	NS	Branch Dieback / Cambium Damage
2871	Crucifixion Thorn	8	NS	Branch Dieback / Cambium Damage
2872	Foothills Palo Verde	12	NS	Branch Dieback / Cambium Damage
2873	Crucifixion Thorn	8	NS	Branch Dieback / Cambium Damage
2874	Foothills Palo Verde	14	S	
2875	Foothills Palo Verde	14	NS	Branch Dieback
2876	Foothills Palo Verde	8	S	
2877	Foothills Palo Verde	10	S	
2878	Ocotillo	18	S	
2879	Ocotillo	16	S	
2880	Saguaro	9	S	

Plant #	Common Name	Caliper (in)/ Height (ft)	Status	Comments
2881	Ocotillo	15	S	
2882	Ocotillo	17	S	
2883	Ocotillo	14	S	
2884	Ocotillo	15	S	
2885	Crucifixion Thorn	14	NS	Branch Dieback
2886	Foothills Palo Verde	16	NS	Branch Dieback / Cambium Damage
2887	Ocotillo	16	S	
2888	Ocotillo	17	S	
2889	Ocotillo	18	S	
2890	Ocotillo	13	S	
2891	Ocotillo	13	S	
2892	Ocotillo	13	S	
2893	Ocotillo	17	S	
2894	Foothills Palo Verde	12	S	
2895	Foothills Palo Verde	14	NS	Mistletoe
2896	Foothills Palo Verde	12	NS	Mistletoe
2897	Foothills Palo Verde	12	NS	Mistletoe
2899	Ocotillo	12	S	
2900	Foothills Palo Verde	10	S	
2901	Barrel	3	NS	Declining
2902	Ocotillo	7	S	
2903	Ocotillo	11	S	
2904	Ocotillo	14	S	
2905	Ocotillo	11	S	
2906	Ocotillo	11	S	
2907	Ocotillo	14	S	
2908	Ocotillo	9	S	
2909	Ocotillo	11	S	
2910	Barrel	4	NS	Declining
2911	Ocotillo	14	S	
2912	Barrel	5	S	
2913	Ocotillo	14	S	
2914	Crucifixion Thorn	10	NS	Branch Dieback
2915	Crucifixion Thorn	10	NS	Branch Dieback
2916	Ocotillo	14	S	
2917	Saguaro	37	S	5 arms
2918	Crucifixion Thorn	18	NS	Branch Dieback
2919	Crucifixion Thorn	10	NS	Branch Dieback
2920	Foothills Palo Verde	26	NS	Branch Dieback
2921	Ocotillo	14	S	
2922	Barrel	4	S	
2923	Foothills Palo Verde	14	S	
2924	Foothills Palo Verde	9	S	
2925	Foothills Palo Verde	20	NS	Mistletoe
2926	Foothills Palo Verde	8	NS	Mistletoe
2927	Saguaro	34	S	1 arm
2928	Ocotillo	18	S	
2929	Foothills Palo Verde	14	NS	Branch Dieback / Cambium Damage
2930	Ocotillo	18	S	

Plant #	Common Name	Caliper (in)/ Height (ft)	Status	Comments
2931	Ocotillo	16	S	
2932	Ocotillo	9	S	
2933	Barrel	4	S	
2934	Barrel	4	S	
2935	Saguaro	20	S	
2936	Crucifixion Thorn	10	NS	Branch Dieback / Cambium Damage
2937	Barrel	6	S	
2938	Ocotillo	15	S	
2939	Crucifixion Thorn	14	NS	Branch Dieback / Cambium Damage
2940	Ocotillo	15	NS	Damaged
2941	Ocotillo	17	S	
2942	Foothills Palo Verde	10	NS	Branch Dieback / Cambium Damage
2943	Foothills Palo Verde	16	NS	Mistletoe / Cambium Damage
2944	Foothills Palo Verde	5	NS	Trunk Form / Leaning
2945	Foothills Palo Verde	16	S	
2946	Foothills Palo Verde	8	NS	Exposed Roots
2947	Foothills Palo Verde	4	NS	Exposed Roots
2948	Foothills Palo Verde	8	NS	Exposed Roots
2949	Foothills Palo Verde	8	NS	Branch Dieback
2950	Ocotillo	10	S	
2951	Saguaro	79	S	2 heads / 6 arms
2952	Ocotillo	12	S	
2953	Barrel	5	S	
2954	Barrel	4	S	
2955	Foothills Palo Verde	8	NS	Mistletoe
2956	Ocotillo	16	S	
2957	Ocotillo	12	S	
2958	Saguaro	20	S	
2959	Foothills Palo Verde	12	S	
2960	Foothills Palo Verde	10	NS	Exposed Roots
2961	Foothills Palo Verde	7	NS	Trunk Form / Leaning
2962	Foothills Palo Verde	8	S	
2963	Ocotillo	15	S	
2964	Saguaro	3	S	
2965	Saguaro	87	S	6 arms
2966	Foothills Palo Verde	10	NS	Branch Dieback / Cambium Damage
2967	Foothills Palo Verde	8	NS	Branch Dieback / Cambium Damage
2968	Foothills Palo Verde	8	NS	Branch Dieback / Cambium Damage
2969	Foothills Palo Verde	8	NS	Branch Dieback / Cambium Damage
2970	Mesquite	5	NS	Trunk Form / Leaning
2971	Foothills Palo Verde	9	S	
2972	Ocotillo	18	S	
2973	Crucifixion Thorn	20	NS	Branch Dieback
2974	Ocotillo	22	S	
2975	Ocotillo	20	S	
2976	Crucifixion Thorn	8	NS	Branch Dieback
2977	Foothills Palo Verde	8	S	
2978	Ocotillo	15	S	
2979	Crucifixion Thorn	14	NS	Branch Dieback

Plant #	Common Name	Caliper (in)/ Height (ft)	Status	Comments
2980	Barrel	3	S	
2981	Ocotillo	22	S	
2982	Crucifixion Thorn	10	NS	Branch Dieback
2983	Ocotillo	17	S	
2984	Ocotillo	17	S	
2985	Barrel	5	S	
2986	Crucifixion Thorn	10	NS	Branch Dieback / Cambium Damage
2987	Blue Palo Verde	7	NS	Declining / Cambium Damage
2988	Mesquite	4	NS	Rocks
2989	Foothills Palo Verde	8	S	
2990	Ocotillo	11	S	
2991	Foothills Palo Verde	11	NS	Mistletoe / Leaning
2992	Ocotillo	13	S	
2993	Ocotillo	16	S	
2994	Saguaro	67	NS	10 arms / Damaged
2995	Foothills Palo Verde	7	NS	Exposed Roots
2996	Foothills Palo Verde	12	NS	Branch Dieback / Cambium Damage
2997	Foothills Palo Verde	6	NS	Branch Dieback / Cambium Damage
2998	Ocotillo	13	S	
2999	Ocotillo	12	NS	Damaged
3000	Foothills Palo Verde	7	S	
3001	Ocotillo	14	S	
3002	Foothills Palo Verde	10	NS	Branch Dieback
3003	Saguaro	47	S	4 arms
3004	Saguaro	75	NS	6 arms / Declining / Pitted
3005	Saguaro	16	S	
3006	Ocotillo	14	S	
3007	Foothills Palo Verde	7	NS	Mistletoe
3008	Foothills Palo Verde	10	NS	Exposed Roots
3009	Ocotillo	16	S	
3010	Foothills Palo Verde	12	NS	Mistletoe / Leaning
3011	Barrel	4	S	
3012	Foothills Palo Verde	14	NS	Mistletoe
3013	Ocotillo	16	S	
3014	Crucifixion Thorn	12	NS	Branch Dieback / Cambium Damage
3015	Foothills Palo Verde	9	NS	Branch Dieback / Cambium Damage
3016	Foothills Palo Verde	9	NS	Trunk Form / Leaning
3017	Foothills Palo Verde	8	NS	Trunk Form / Leaning
3018	Crucifixion Thorn	6	NS	Branch Dieback / Cambium Damage
3019	Ocotillo	11	S	
3020	Crucifixion Thorn	16	NS	Branch Dieback / Cambium Damage
3021	Foothills Palo Verde	9	S	
3022	Saguaro	13	S	
3023	Foothills Palo Verde	8	S	
3024	Foothills Palo Verde	8	NS	Trunk Form / Leaning
3025	Foothills Palo Verde	14	NS	Exposed Roots
3026	Foothills Palo Verde	10	NS	Exposed Roots
3027	Foothills Palo Verde	8	NS	Exposed Roots
3028	Saguaro	12	S	

Plant #	Common Name	Caliper (in)/ Height (ft)	Status	Comments
3029	Foothills Palo Verde	8	NS	Branch Dieback
3030	Barrel	4	S	
3031	Foothills Palo Verde	8	NS	Branch Dieback / Cambium Damage
3032	Foothills Palo Verde	8	NS	Branch Dieback / Cambium Damage
3033	Foothills Palo Verde	7	NS	Branch Dieback / Cambium Damage
3034	Foothills Palo Verde	7	NS	Branch Dieback / Cambium Damage
3035	Foothills Palo Verde	9	NS	Branch Dieback / Cambium Damage
3036	Crucifixion Thorn	9	NS	Branch Dieback / Cambium Damage
3037	Crucifixion Thorn	9	NS	Branch Dieback / Cambium Damage
3038	Foothills Palo Verde	10	NS	Branch Dieback / Cambium Damage
3039	Foothills Palo Verde	7	NS	Branch Dieback / Cambium Damage

Summary	Trees	Cacti
Salvageable	267	814
Non-Salvageable	1894	62
Remain-In-Place	0	0
Total	2161	876

Legend
S = Salvageable
NS = Non-Salvageable
RIP = Remain-In-Place

Count of Common Name	Status		Grand Total
	NS	S	
Barrel	21	124	145
Blue Palo Verde	39	25	64
Crucifixion Thorn	216	13	229
Foothills Palo Verde	1569	217	1786
Hackberry	47		47
Mesquite	23	12	35
Ocotillo	15	500	515
Saguaro	25	190	215
Yucca elata	1		1
Grand Total	1956	1081	3037

Matchline - See Sheet 3

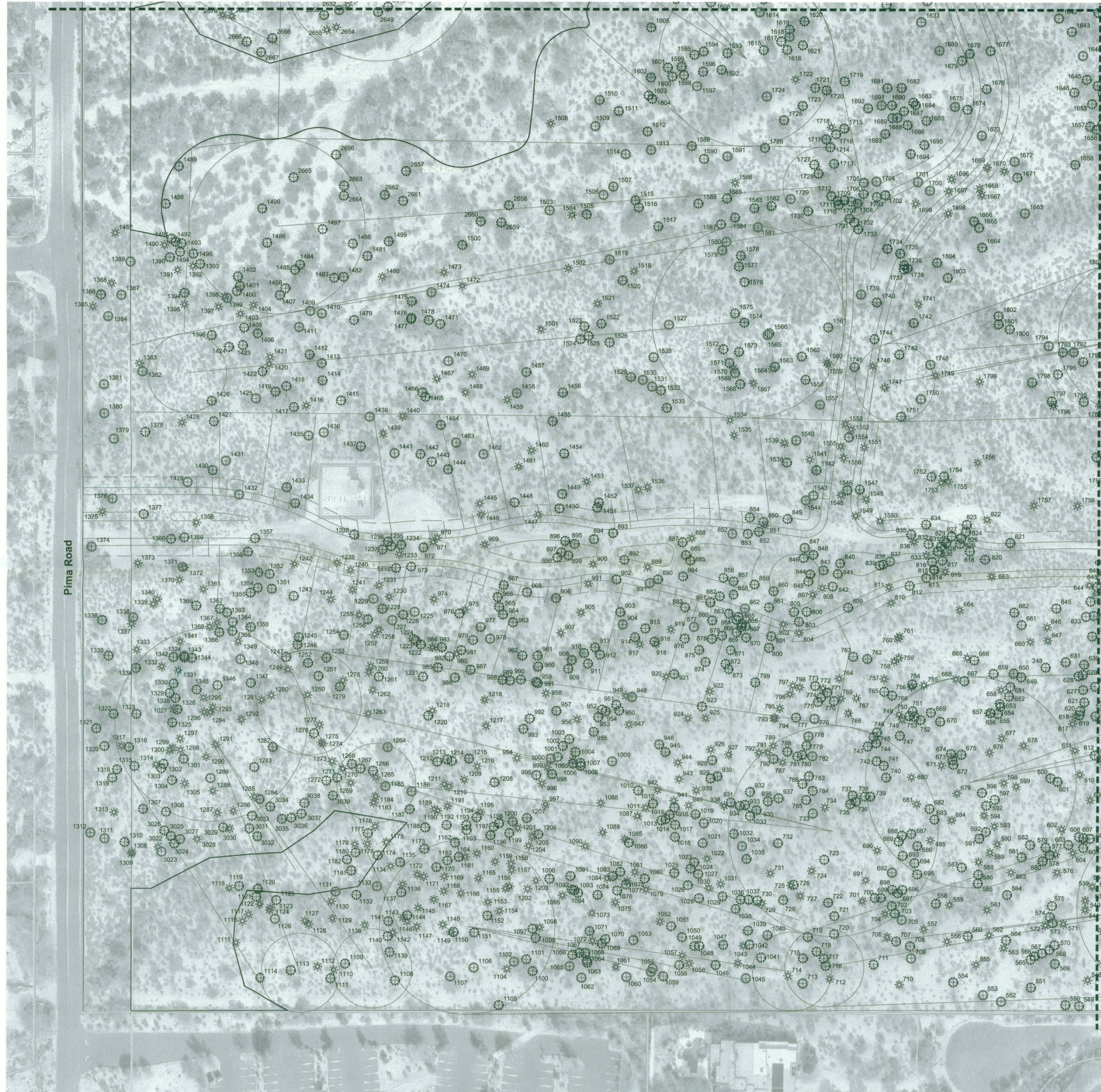

Matchline - See Sheet 2

Plant Legend

- ⊕ Tree - Salvageable
- ⊖ Tree - Non-Salvageable
- Tree - Remain In Place
- ⊕ Cacti - Salvageable
- ⊖ Cacti - Non-Salvageable
- Cacti - Remain In Place

Project Consultants

Salvage Contractor **Native Resources International**
 1540 West Happy Valley Road
 Phoenix, Arizona 85085
 623-869-6757 (p) • 623-869-6769 (f)
 Contact: Kevin Brenda - kevin@nativeresources.com



Scale: 1" = 60'



Native Resources Intl.
 1540 W Happy Valley Rd.
 Phoenix, AZ 85085
 Phone (623) 869-6757
 Fax (623) 869-6769

Desert Mountain - Parcel 19

37080 N. Cave Creek Road
 Scottsdale, Arizona 85262

Native Plant Inventory

DATE: 8/26/2016

REVISION:

SCALE: 1" = 60'

CHECKED:

DRAWN: KB

SHEET **1** OF 4



Site Data:
 92 Gross Acres
 190 Proposed Units
 2.06 du/acre

R-4 ESL

Proposed Zoning: R-4 ESL
 +/- 56 Acres, 3.39 du/acres
 Required R-4 ESL Open Space: 243,936 sf.
 Provided R-4 ESL Open Space: 279,825 sf
 Max. Building Height: 30'

O-S ESL

Proposed Zoning: O-S ESL
 +/- 36 Acres
 Max. Building Height: 24'

Existing Zoning:
 I-1 ESL, C-2 ESL, C-0 ESL,
 R1-7 ESL, R1-35 ESL.

Resident Parking:
 2 Garage Spaces per unit

Guest Parking:
 On lot driveway parking provided,
 Additional Parking Zones provided only
 if parking requirement not met.

Golf Club Parking will meet City Standards.

September 19, 2016

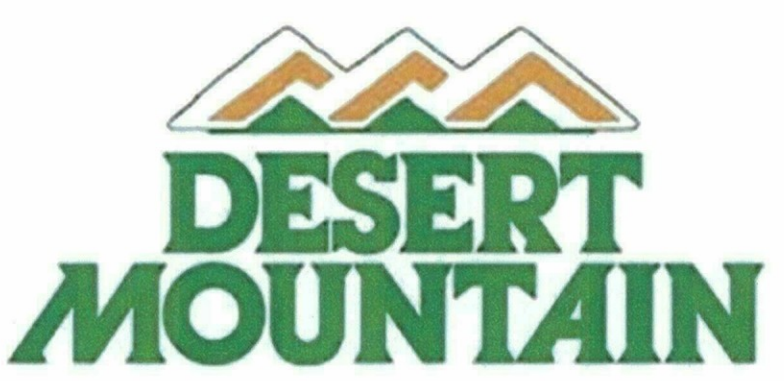
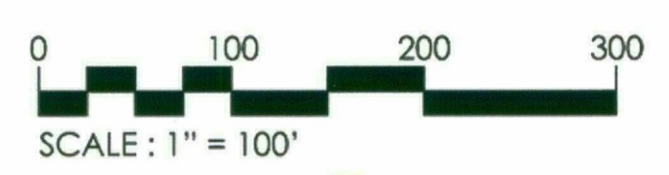

Parcel 19 Site Plan

STIPULATION SET
 RETAIN FOR RECORDS
 APPROVED
 12-1-14
 DATE INITIALS

17-ZN-2016
 09/19/16





Site Data:
 92 Gross Acres
 190 Proposed Units
 2.06 du/acre

Proposed Zoning: R-4 ESL
 +/- 56 Acres, 3.39 du/acres
 Required R-4 ESL Open Space: 243,936 sf.
 Provided R-4 ESL Open Space: 279,825 sf

Proposed Zoning: O-S ESL
 +/- 36 Acres

OPEN SPACE ZONES

-  Undisturbed NAOS - 5.3 Acres = 5.8% of Property
-  Revegetated NAOS - 1.8 Acres = 2.0% of Property
-  Golf Course Landscape - 19.0 Acres = 20.7% of Property
-  Golf Course Turf/Bunker Areas - 18.0 Acres = 19.7% of Property
- Landscape Area Total - 44.1 Acres = 48.1% of Property
- Gross Property Acreage - 91.7 Acres

Desert Mountain Parcel 19 - NAOS Calculation

Land Slope	Upper Desert	Area (Acres)	Percent Area	NAOS Required (Acres)
0-2%	25%	10.46	11.76%	2.62
2-5%	25%	10.13	11.38%	2.53
5-10%	35%	17.57	19.75%	6.15
10-15%	45%	20.78	23.35%	9.35
15-25%	45%	24.55	27.59%	11.05
Over 25%	45%	5.49	6.17%	2.47
		88.98	100.00%	34.17

TOTAL SLOPE AREA: 88.98 AC
 TOTAL NAOS REQUIRED: 34.17 AC
 UNDISTURBED REQUIRED: 23.92 AC
 REVEGETATED ALLOWED (30% OF REQ'D): 10.25 AC

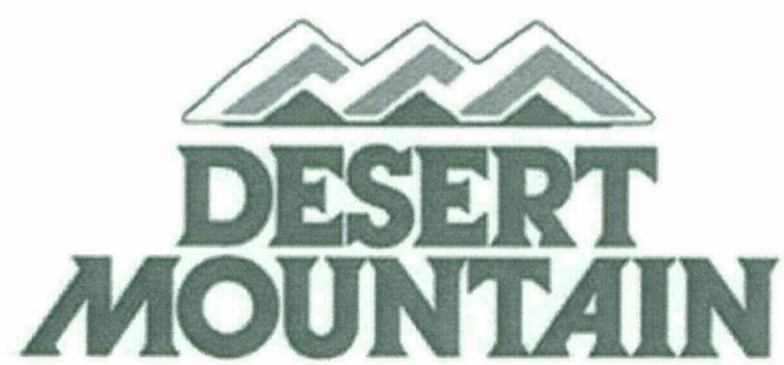

Parcel 19

Open Space Plan

STIPULATION SET
 RETAIN FOR RECORDS
 APPROVED
 DATE 09/19/16 INITIALS [Signature]

September 19, 2016

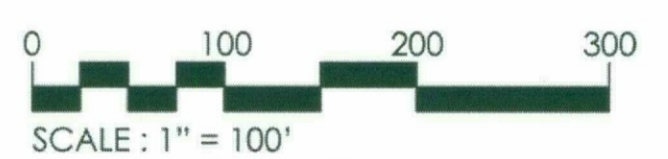

17-ZN-2016
 09/19/16



NAOS ZONES



Undisturbed NAOS - 5.3 Acres = 5.8% of Property

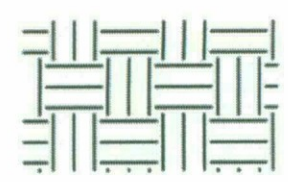

Revegetated NAOS - 1.8 Acres = 2.0% of Property

Desert Mountain NAOS Pool - 27.1 Acres = 29.5% of Property

NAOS Provided - 34.2 Acres = 37.3% of Property

Required NAOS per Slope Analysis - 34.2 Acres = 37.3% of Property

Gross Property Acreage - 91.7 Acres

Desert Mountain Parcel 19 - NAOS Calculation

Land Slope	Upper Desert	Area (Acres)	Percent Area	NAOS Required (Acres)
0-2%	25%	10.46	11.76%	2.62
2-5%	25%	10.13	11.38%	2.53
5-10%	35%	17.57	19.75%	6.15
10-15%	45%	20.78	23.35%	9.35
15-25%	45%	24.55	27.59%	11.05
Over 25%	45%	5.49	6.17%	2.47
		88.98	100.00%	34.17

TOTAL SLOPE AREA: 88.98 AC
 TOTAL NAOS REQUIRED: 34.17 AC
 UNDISTURBED REQUIRED: 23.92 AC
 REVEGETATED ALLOWED (30% OF REQ'D): 10.25 AC

DESERT MOUNTAIN
Parcel 19
NAOS Plan

STIPULATION SET
 RETAIN FOR RECORDS
 APPROVED
 12/1/16
 DATE INITIALS

17-ZN-2016
 09/19/16

September 19, 2016
 0 100 200 300
 SCALE: 1" = 100'

m3companies
 GREY|PICKETT

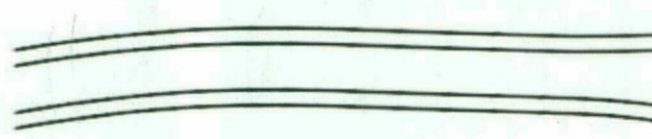
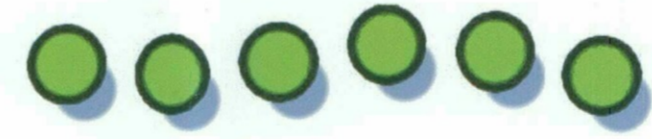
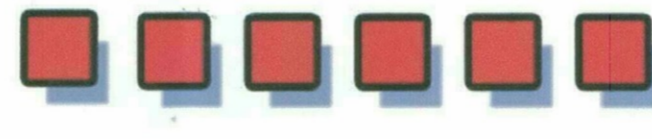

Circulation Legend

-  Vehicular
-  Golf Cart
-  Pedestrian

Resident Parking:
2 Garage Spaces per unit

Guest Parking:
On lot driveway parking provided,
Additional Parking Zones provided only
if parking requirement not met.

**Golf Club Parking will meet City Standards
per Zoning Ordinance Section 10**

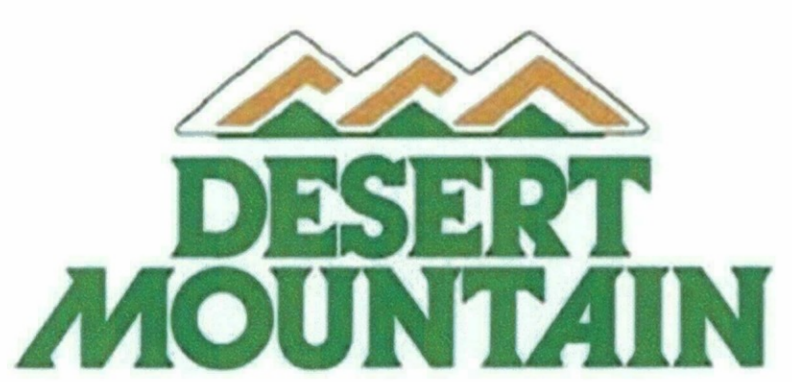

Parcel 19

Circulation Plan

STIPULATION SET
RETAIN FOR RECORDS
APPROVED
12-1-14
DATE

17-ZN-2016
09/19/16

September 19, 2016
0 100 200 300
SCALE: 1" = 100'





B. Rural/ESL Character

- Auxiliary turn lanes may be required at intersections with additional ROW requirements.
- Cross-sections may vary to fit surrounding topography.
- ADT: 1,500 vpd Max.
- Design Speed: 20 m.p.h.
- Maximum Grade: 19.0%
- Minimum Grade: 0.4%

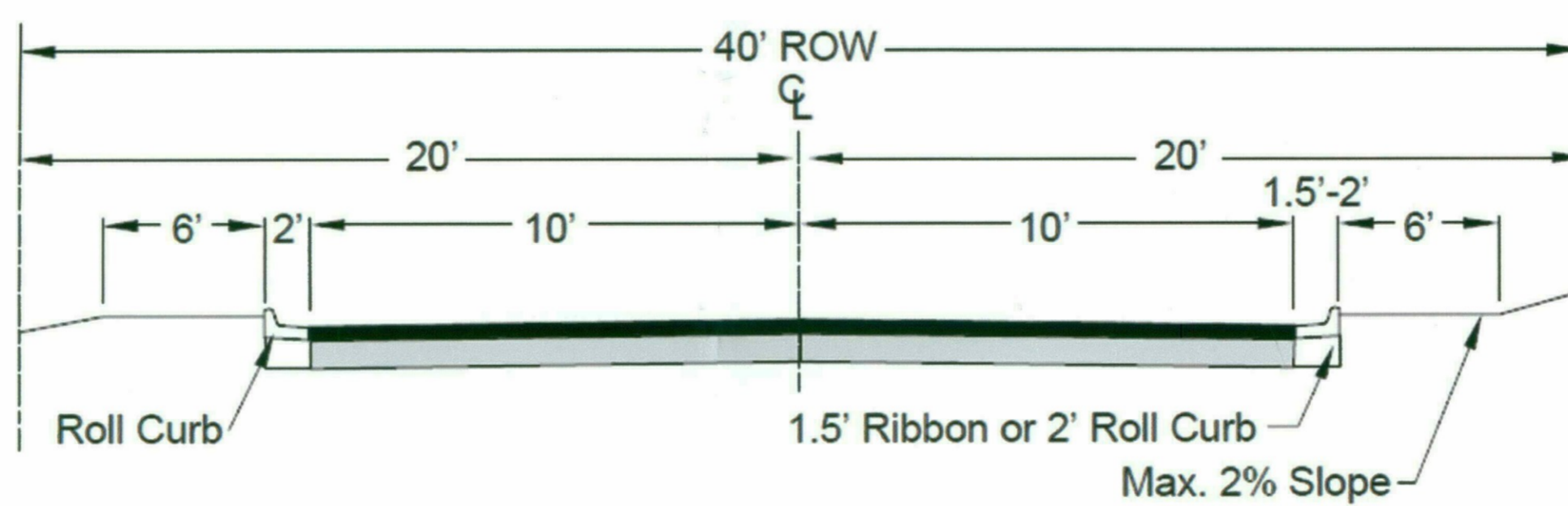
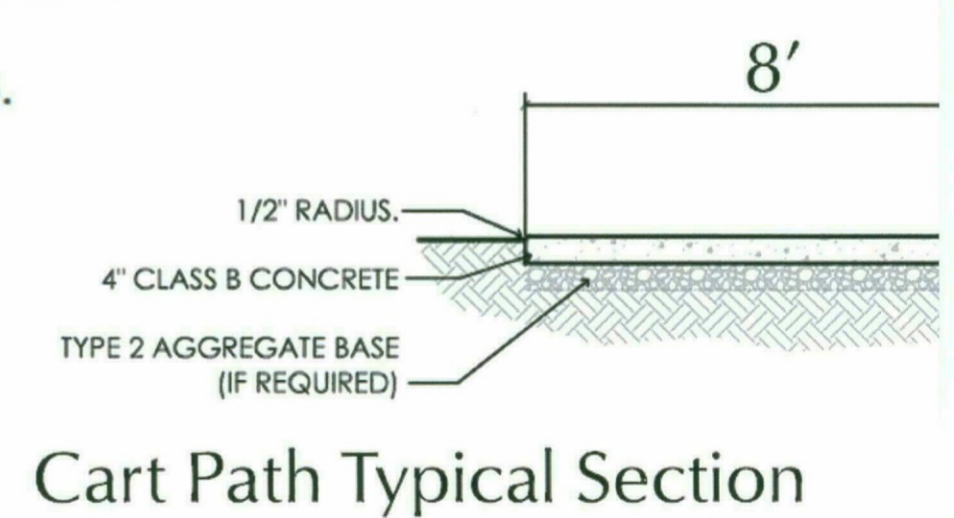
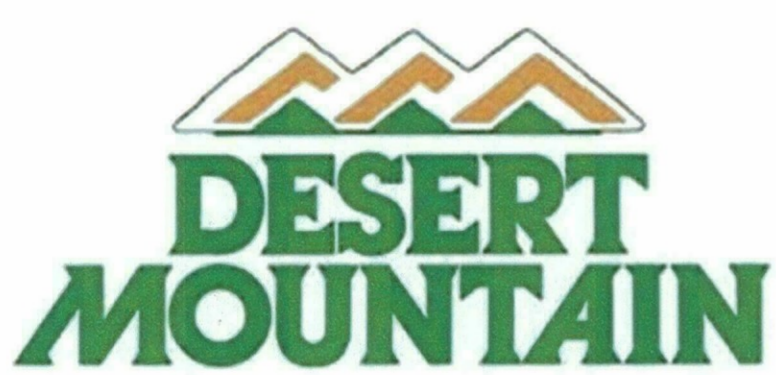

FIGURE 5.3-19 LOCAL RESIDENTIAL - RURAL/ESL CHARACTER



Parcel 19

Hardscape Plan

STIPULATION SET
RETAIN FOR RECORDS
APPROVED
DATE INITIALS

17-ZN-2016
09/19/16

September 19, 2016
0 100 200
SCALE: 1" = 100'



PER APPROVED



DESERT MOUNTAIN MASTER ASSOCIATION
DESIGN GUIDELINES

APPROVED INDIGENOUS PLANTS

APPROVED NON-INDIGENOUS PLANTS

COMMON NAME	BOTANICAL NAME
Trees	Trees
Blue Palo Verde	Cercidium floridum
Crucifixion Thorn	Canotia holocantha
Desert Hackberry	Celtis pallida
Desert Willow, Desert Catalpa	Chilopsis linearis
Foothills Palo Verde	Cercidium microphyllum
Net Leaf Hackberry, Palo Blanco	Celtis reticulata
One-Seed Juniper	Juniperus monosperma
Velvet Mesquite	Prosopis velutina (juliflora)
Shrubs	Shrubs
Anderson Thornbush	Lycium andersonii
Barberry	Berberis haematocarpa
Bear Grass	Nolina microcarpa
Brittle Bush	Encelia farinosa
Bursage	Ambrosia deltoidea
Canyon Ragweed	Ambrosia ambrosioides
Catclaw	Mimosa biuncifera
Catclaw Acacia	Acacia greggii
Chuparosa	Justicia californica
Creosote Bush	Larrea tridentata
Desert Buckwheat	Eriogonum fasciculatum
Desert Ceanothus	Ceanothus greggii
Desert Honeysuckle	Anisacanthus thurberi
Desert Lavender	Hyptis emoryi
Desert Rock-Pea	Lotus rigidus
Golden Eye	Viguiera deltoidea
Graythorn	Zizyphus obtusifolia
Hopbush	Dodonaea viscosa
Indigo Bush	Dalea pulchra
Jojoba	Simmondsia chinensis
Mormon Tea	Ephedra species
Mountain Mahogany	Cercocarpus montanus
Ocotillo	Fouquieria splendens
Pineleaf Milkweed	Asclepias linaria
Pink Fairy Duster	Calliandra eriophylla
Ratany	Krameria parvifolia
Redberry Buckthorn	Rhamnus crocea
Scrub Oak	Quercus turbinella
Sugar Sumac	Rhus ovata
Sweetbush	Bebbia jucea
Thornbush	Lycium brevipes
Trixis	Trixis californica
Turpentine Bush	Ericameria laricifolia
Wolfberry, Tomatillo	Lycium fremontii
Wright's Buckwheat	Eriogonum wrightii
Perennials	Perennials
Aster	Machaeranthera species
Beard Tongue/Firecracker Penstemon	Penstemon eatoni
Blackfoot Daisy	Melampodium leucanthum
Blue Dick	Dichelostemma pulchellum
Canyon Penstemon	Penstemon pseudospectabilis
Coves' Cassia	Senna covesii
Desert Four o'Clock	Mirabilis multiflora
Desert Marigold	Baileya multiradiata
Desert Senna	Cassia covesii
Dyssodia	Dyssodia porophyllodes
Fleabane Daisy	Erigeron divergens
Globemallow	Sphaeralcea ambigua
Golden Dyssodia	Dyssodia pentachaeta
Goodings Verbena	Verbena goodingii
Indian Paintbrush	Castilleja chromosa
Palmer's Penstemon	Penstemon palmeri
Paperflower	Psilostrophe cooperi
Parry's Penstemon	Penstemon parryi
Rock Penstemon	Penstemon baccharifolius
Sacred Datura	Datura meteloides
Annuals	Annuals
Barestemmed Larkspur	Delphinium scaposum
Chia	Salvia columbariae
Desert Chicory	Rafinesquia species
Fleabane Daisy	Erigeron species
Lupine	Lupinus sparsiflorus
Mexican Poppy	Eschscholtzia mexicana
Stickleaf, Blazing Star	Mentzelia species
Succulents and Cacti	Succulents and Cacti
Banana Yucca	Yucca baccata
Buckhorn Cholla	Opuntia acanthocarpa
Century Plants (Parryi, Toumeyi)	Agave species
Chain Fruit Cholla	Opuntia fulgida
Compass Barrel Cactus	Ferocactus acanthodes
Desert Christmas Cholla	Opuntia leptocaulis
Desert Prickly Pear	Opuntia engelmannii
Desert Spoon	Dasyliiron wheeleri
Fishhook Pincushion	Mammillaria microcarpa
Hedgehog Cactus	Echinocereus engelmannii
Night-Blooming Cereus	Cereus greggi
Pancake Prickly Pear	Opuntia chlorotica
Saguaro	Carnegiea gigantea
Soaptree Yucca	Yucca elata
Teddy Bear Cholla	Opuntia bigelovii
Grasses	Grasses
Fluffgrass	Erioneuron pulchellum
Purple Threeawn	Aristida purpurea

COMMON NAME	BOTANICAL NAME
Trees	Trees
Abyssinian Acacia	Acacia Abyssinica
Apes Earring	Pithecolobium bervefolium
Argentine Mesquite, White Mesquite	Prosopis alba
Bird of Paradise	Caesalpinia platyloba
Honey Mesquite	Prosopis glandulosa
Ironwood	Olneya tesota
Needle Acacia	Acacia eburnia
Palo Brea	Cercidium Praecox
Screwbean Mesquite	Prosopis pubescens
Sonoran Tree Catclaw	Acacia occidentalis
Sweet Acacia	Acacia farnesiana (smallii)
Texas Ebony	Pithecolobium flexicaule
Twisted Acacia	Acacia schaffneri
	Acacia cavenia
Shrubs	Shrubs
Apache Plume	Fallugia paradoxa
Arizona Rosewood	Vauquelinia californica
Arizona Sophora	Sophora arizonica
Arizona Yellow Bells	Tecoma stans
Autumn Sage	Salvia greggii
Bigelow Nolina	Nolina bigelovii
Blue Sage	Salvia chamaedryoides
Chihuahuan Sage	Leucophyllum laevigatum
Coffeeferry	Rhamnus californica
Crucifixion Thorn	Holacantha emoryi
Desert Milkweed	Asclepias subulata
Desert Ruellia	Ruellia peninsularis
Desert Salt Bush / Cattle Spinach	Atriplex polycarpa
Feather Dalea	Dalea formosa
Feathery Cassia	Cassia artemisioides
Fern Acacia	Acacia angustissima
Firecracker Bush	Justicia candicans
	Eriogonum fasciculatum v. polifolium
	Atriplex canescens
	Bursera fagaroides
	Leucaena retusa
	Cassia leptophylla
	Cassia nemophila
	Dalea greggii
	Aloisia wrightii
	Wislizenus dalea
	Acacia craspedocarpa
	Rhus trilobata
	Jatropha cardiophylla
	Cordia parvifolia
	Caesalpinia pulcherrima
	Justicia spicigera
	Caesalpinia mexicana
	Atriplex mulleri
	Atriplex torreyi
	Atriplex nummularia
	Koanophyllon dolicholepis
	Atriplex lentiformis
	Paradisaea rubra
	Calliandra californica
	Cassia circinnata
	Cassia goldmannii
	Cassia wislizenii
	Cassia phyllodenia
	Salvia argentea
	Atriplex rhagodiodes
	Cassia biflora
	Sophora secundiflora
	Leucophyllum frutescens
	Senecio douglasii
	Leucophyllum candidum
	Atriplex lentiformis var. Torreyi
	Mimosa dysocarpa
	Dalea wislizenii
	Ambrosia dumosa
	Acacia constricta
	Senecio salignus
	Buddleia marrubifolia
	Caesalpinia gilliesii
Vines	Vines
Arizona Grape Ivy	Cissus trifoliata
Coral Vine	Antigonon leptopus
Lilac Orchid Vine	Mascagnia illacina
Old Man's Beard	Clematis drummondii
Groundcovers	Groundcovers
Evening Primrose	Oenothera biennis
Moss Verbena	Verbena pulchella
Peruvian Verbena	Verbena peruviana
Pink Evening Primrose	Oenothera speciosa
Trailing Acacia	Acacia redolens
Trailing Smoke Bush	Dalea greggii
Perennials	Perennials
Beard Tongue	Penstemon superbus
Evening Primrose	Oenothera biennis
Mealycup Sage	Salvia farinacea
Menodora	Menodora scabra
Mt. Lemmon Marigold	Tagetes lemmoni
Phlox	Phlox tenuifolia
Sandpaper Verbena	Verbena rigida
	Penstemon species
Annuals	Annuals
Arizona Poppy	Kallstroemia grandiflora
Lupine	Lupinus concinnus
Lupine	Lupinus succulentus
Succulents and Cacti	Succulents and Cacti
Beavertail Prickly Pear	Opuntia basilaris
Fishhook Barrel	Ferocactus wislizenii
Golden Barrel Cactus	Echinocactus grusonii
Purple Prickly Pear	Opuntia violacea
Red Yucca	Hesperaloe parviflora
	Aloe species
Grasses	Grasses
Deer Grass	Muhlenbergia rigens
Fluffgrass	Erioneuron pulchellum
Purple Threeawn	Aristida purpurea
Sand Dropseed	Sporobolus cryptandrus

OPEN SPACE ZONES

	Undisturbed NAOS -	5.3 Acres = 5.8% of Property
	Revegetated NAOS -	1.8 Acres = 2.0% of Property
	Golf Course Landscape -	19.0 Acres = 20.7% of Property
	Golf Course Turf/Bunker Areas -	18.0 Acres = 19.7% of Property
	Landscape Area Total -	44.1 Acres = 48.1% of Property
	Gross Property Acreage -	91.7 Acres

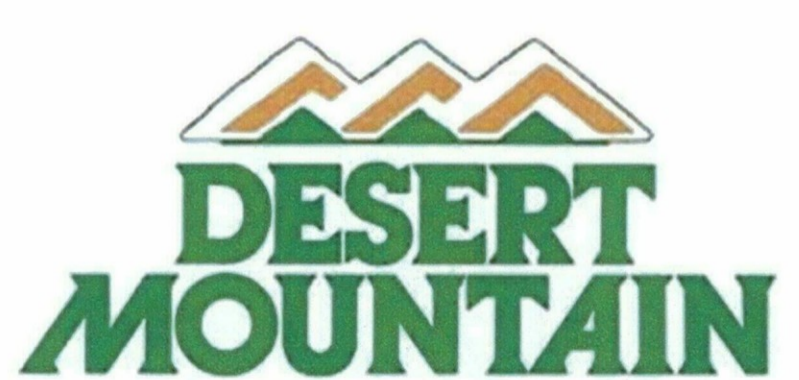

Parcel 19

Landscape Plan

STIPULATION SET
RETAIN FOR RECORDS
APPROVED
DATE: 09/19/16
INITIALS: [Signature]

17-ZN-2016
09/19/16

September 19, 2016
SCALE: 1" = 100'



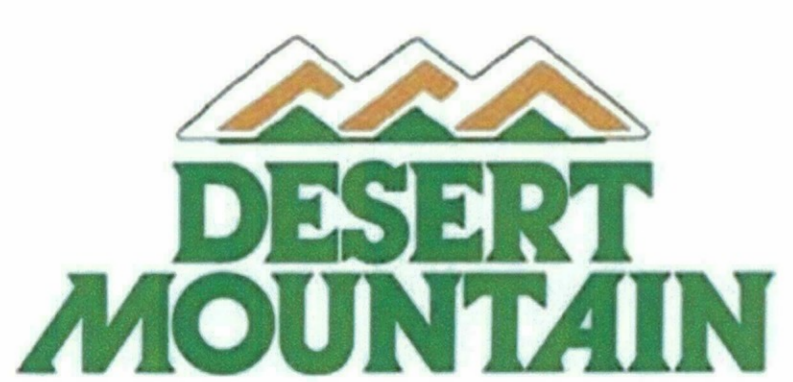
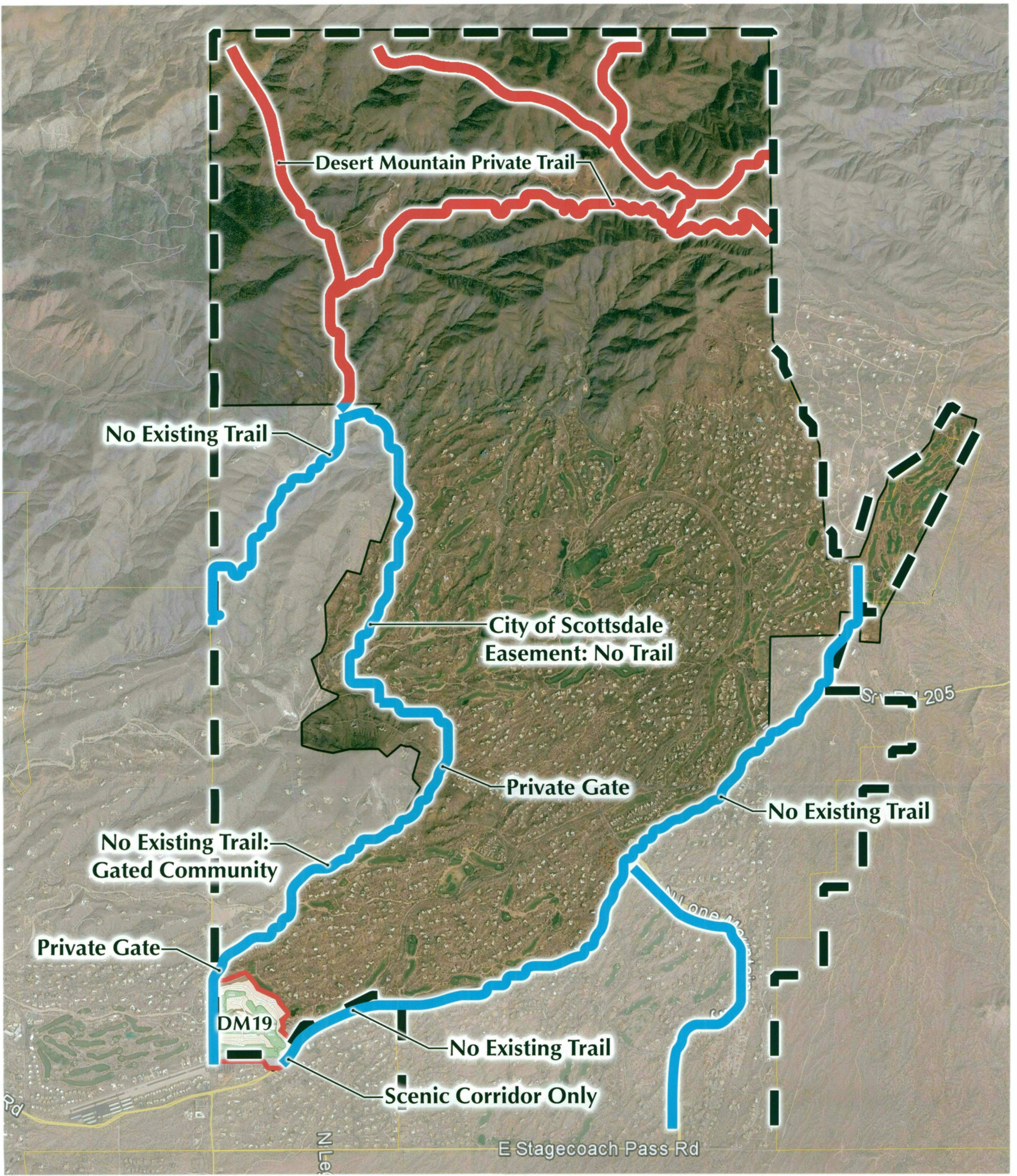

Parcel 19

Trail & Connectivity Plan

STIPULATION SET
RETAIN FOR RECORDS
APPROVED
12/1/16
DATE
INITIALS



Trail System Master Plan



- CIRCLE MOUNTAIN
- HONDA BOW
- ROCKAWAY HILLS
- DESERT HILLS
- JOY RANCH
- STAGECOACH PASS
- CAREFREE HWY.
- DOVE VALLEY
- LONE MOUNTAIN
- DIULETA
- DYNARITE
- JOHAR
- HAPPY VALLEY
- PINACLE PEAK
- DEER VALLEY
- BEARDLEY/THOMPSON PEAK
- QUIN LOON
- UNION HILLS
- BELLFRANK LLOYD WRIGHT BLVD.
- GREENWAY
- THUNDERBIRD
- CACTUS
- SHEA
- DOUBLE TREE
- MCCORMICK PRIVY:
- INDAR BEAD
- MOONWALD
- CHAPARRAL
- CARELBACK
- INDAR SCHOOL
- THOMAS
- MADWELL
- MARLELLS

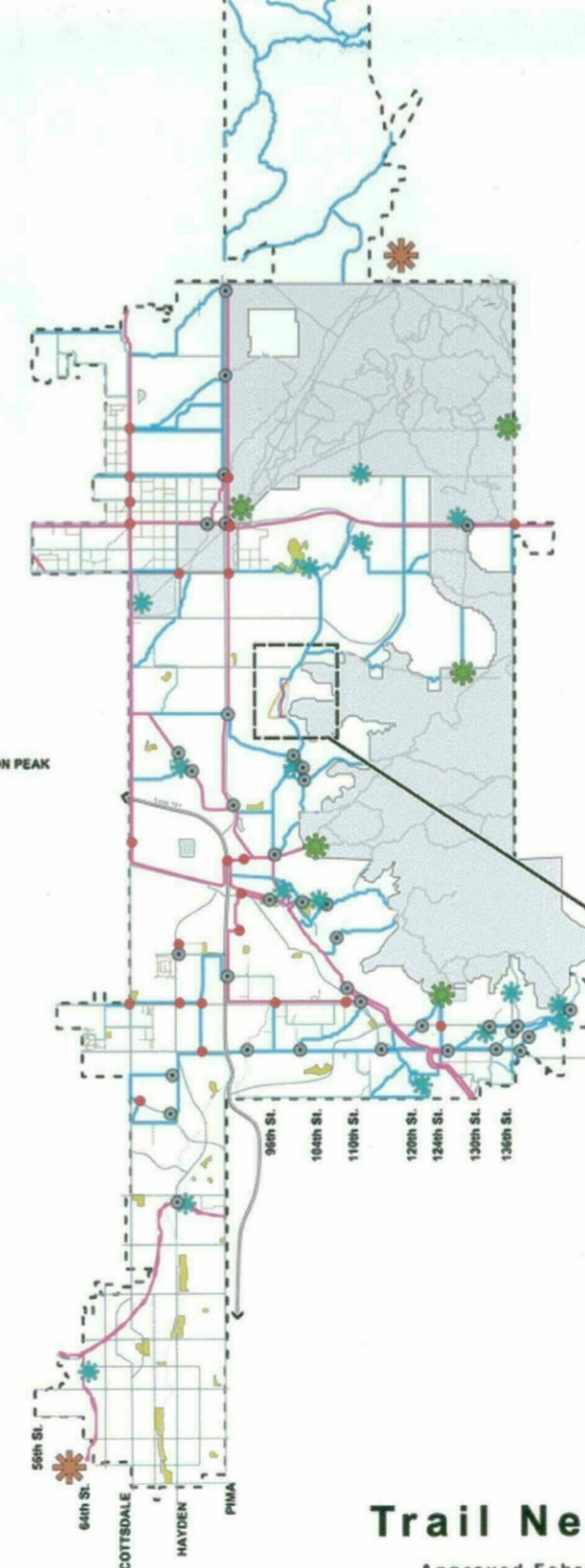

Trail System Master Plan

Trail Network

- Primary Trail
- Secondary Trail
- Local Trail
- Neighborhood Trail
- Preserve Trail
- Paved Connection
- Preserve Study Boundary
- City Boundary
- Existing Park
- Planned Park
- Equestrian Signal
- Grade-Separated Crossing
- Interim Equestrian Signal followed by Grade-Separated Crossing
- Minor Trailhead
- Major Trailhead
- Other Trailhead

See Map of Trail Alternatives in Church Road Area

September 19, 2016

17-ZN-2016
09/19/16

Trail Network
Approved February 2004



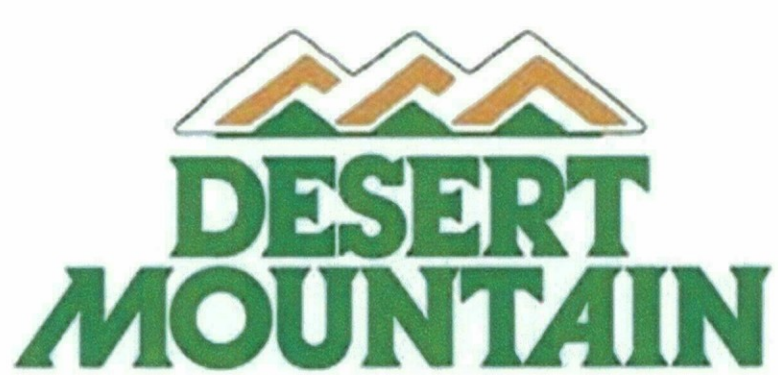
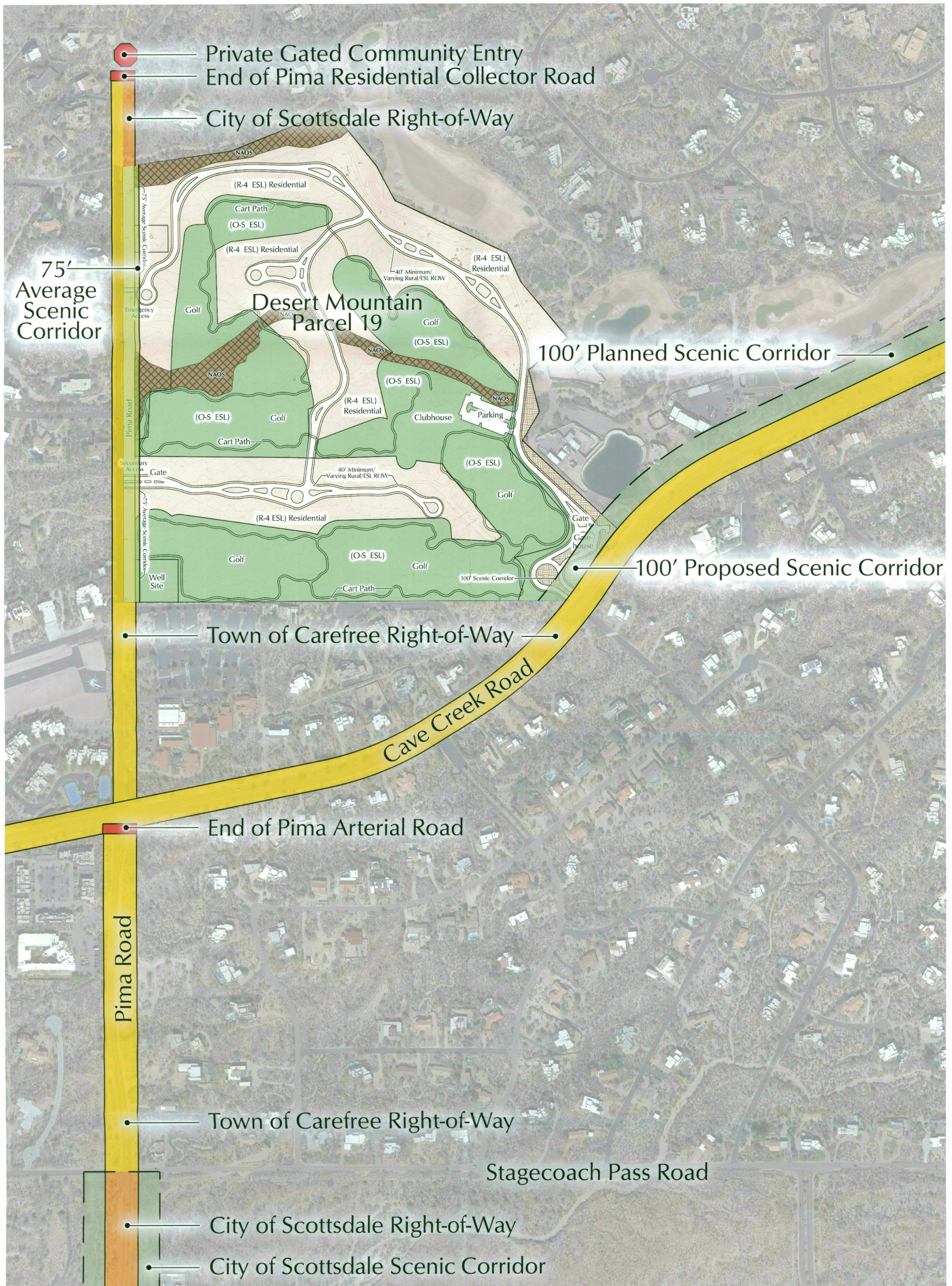

Parcel 19

Scenic Corridor Plan

STIPULATION SET
RETAIN FOR RECORDS
APPROVED
12/1/16
DATE INITIALS

September 19, 2016
0' 200' 400' 600'
SCALE: 1" = 200'



17-ZN-2016
09/19/16

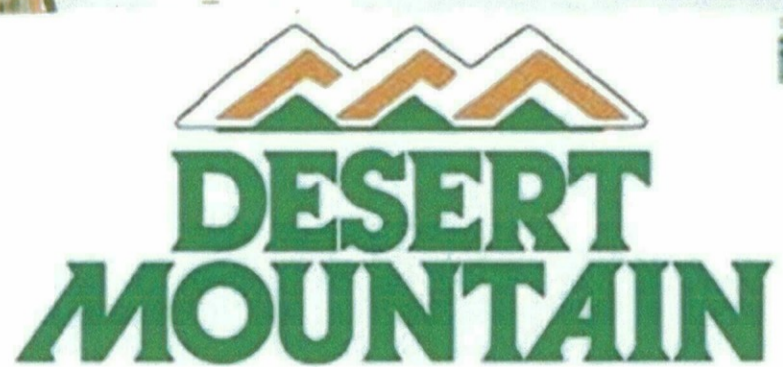
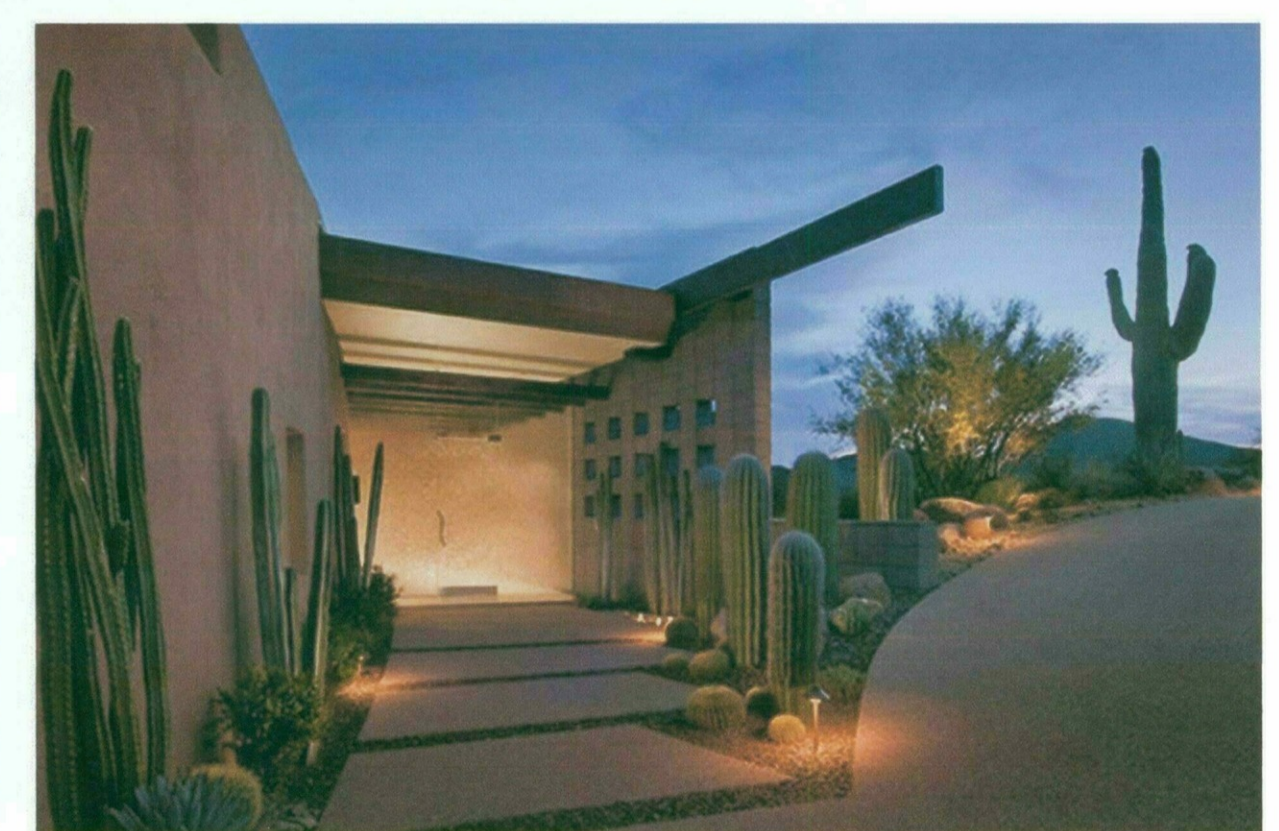
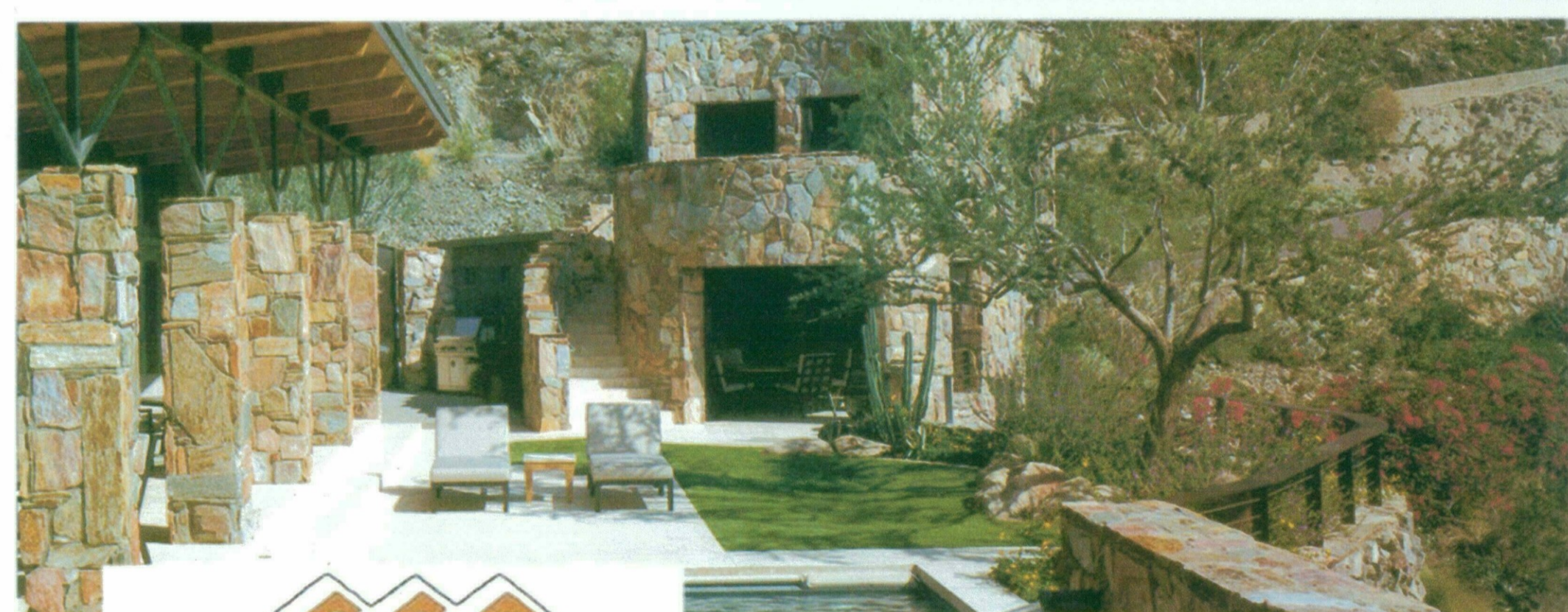
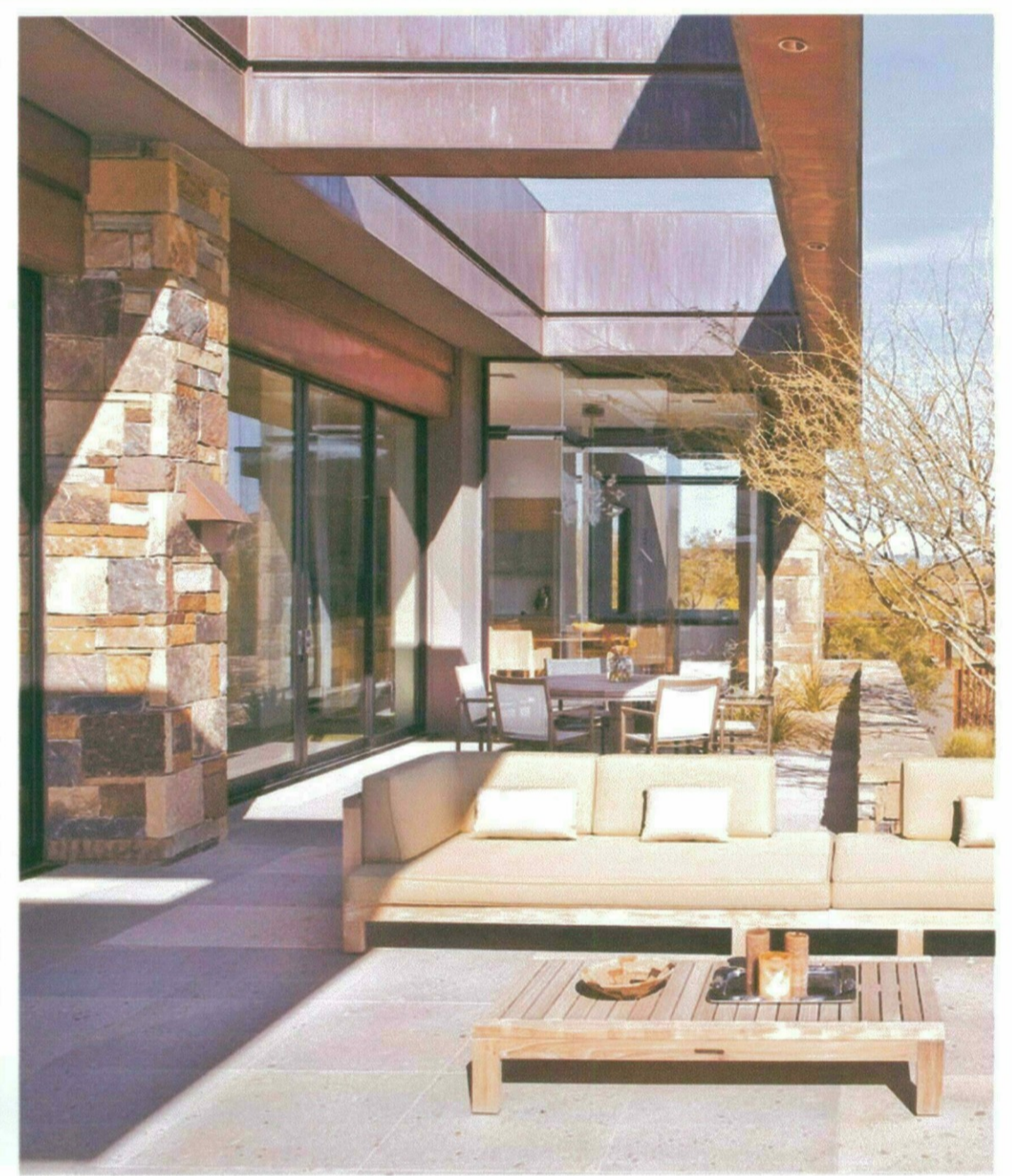
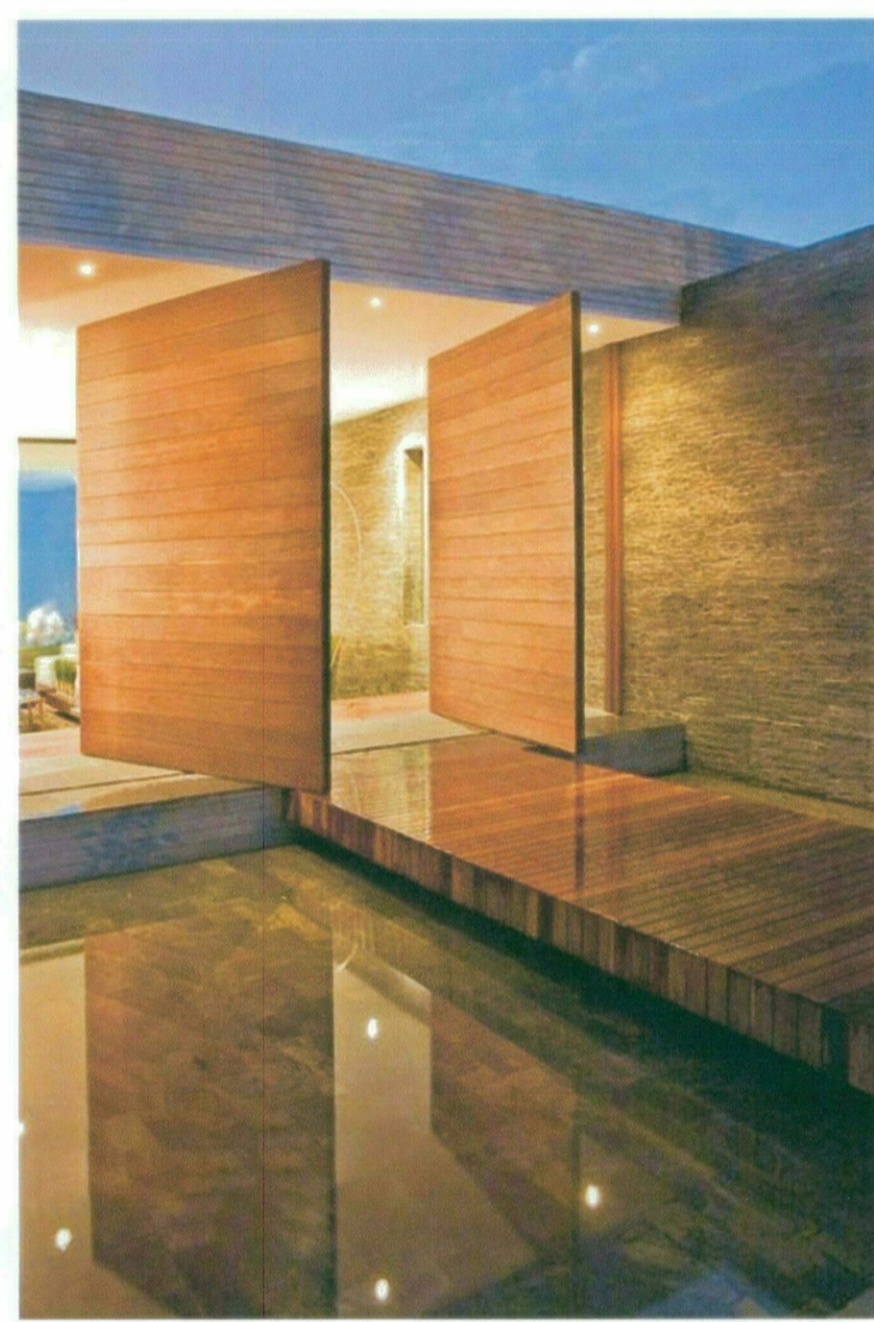
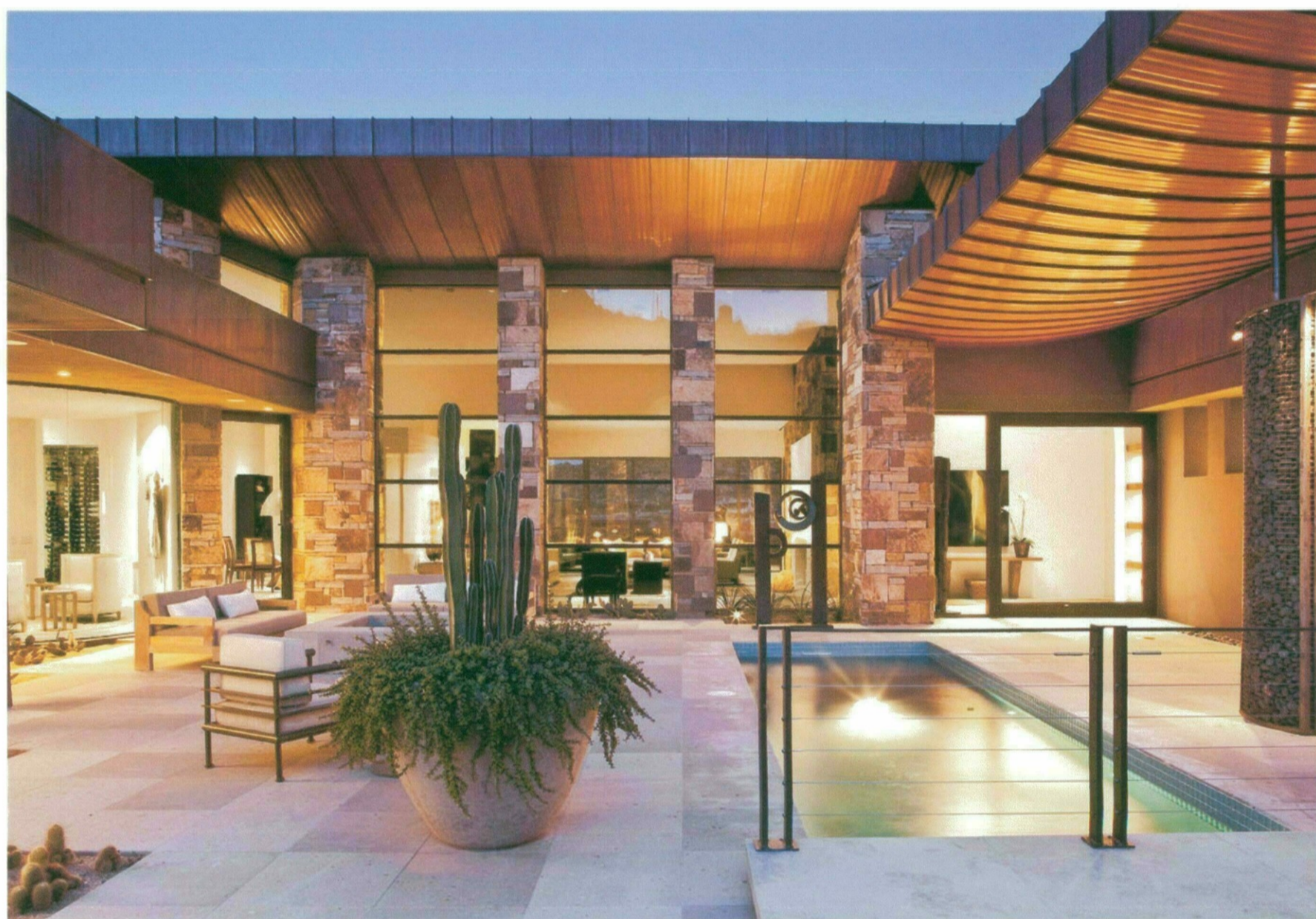
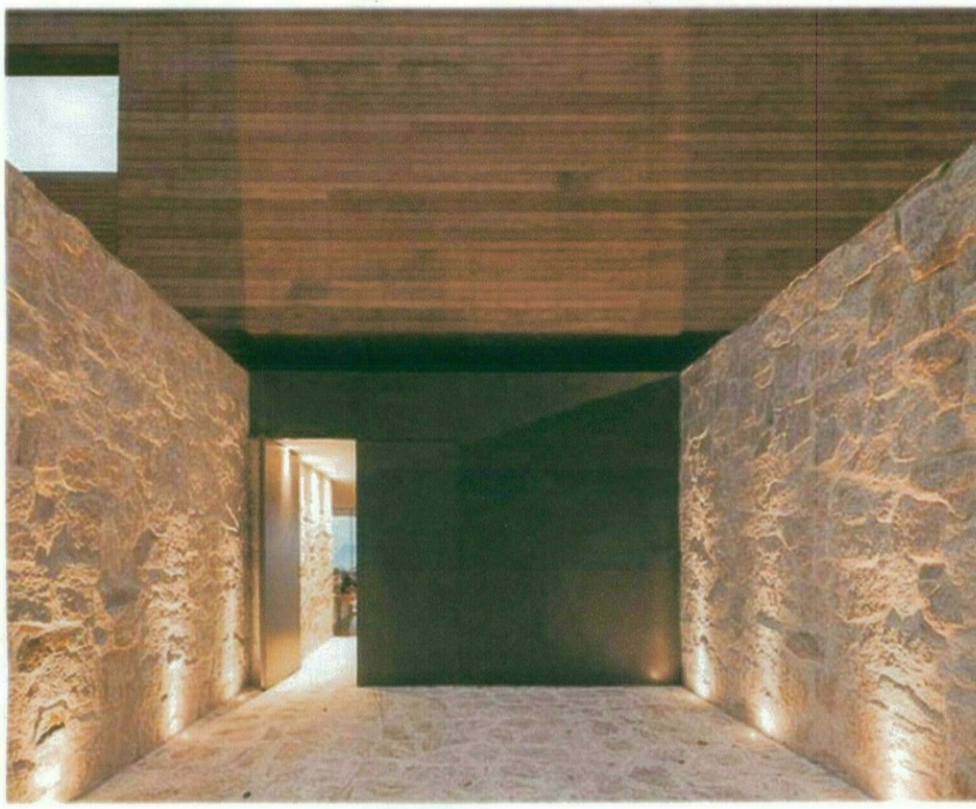
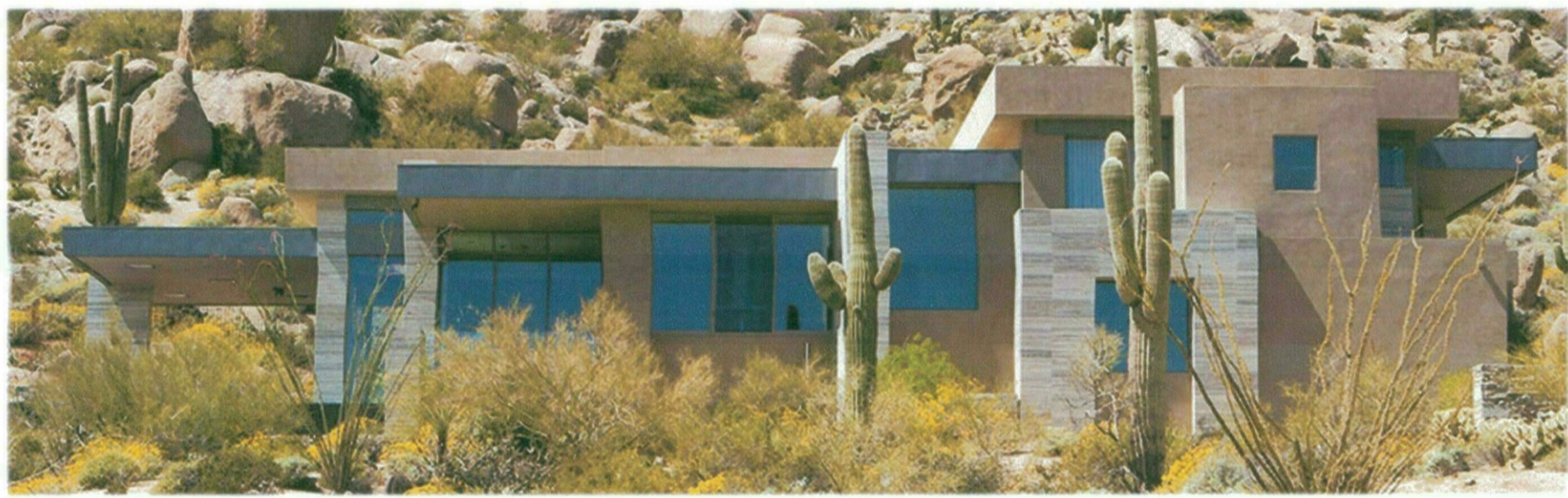
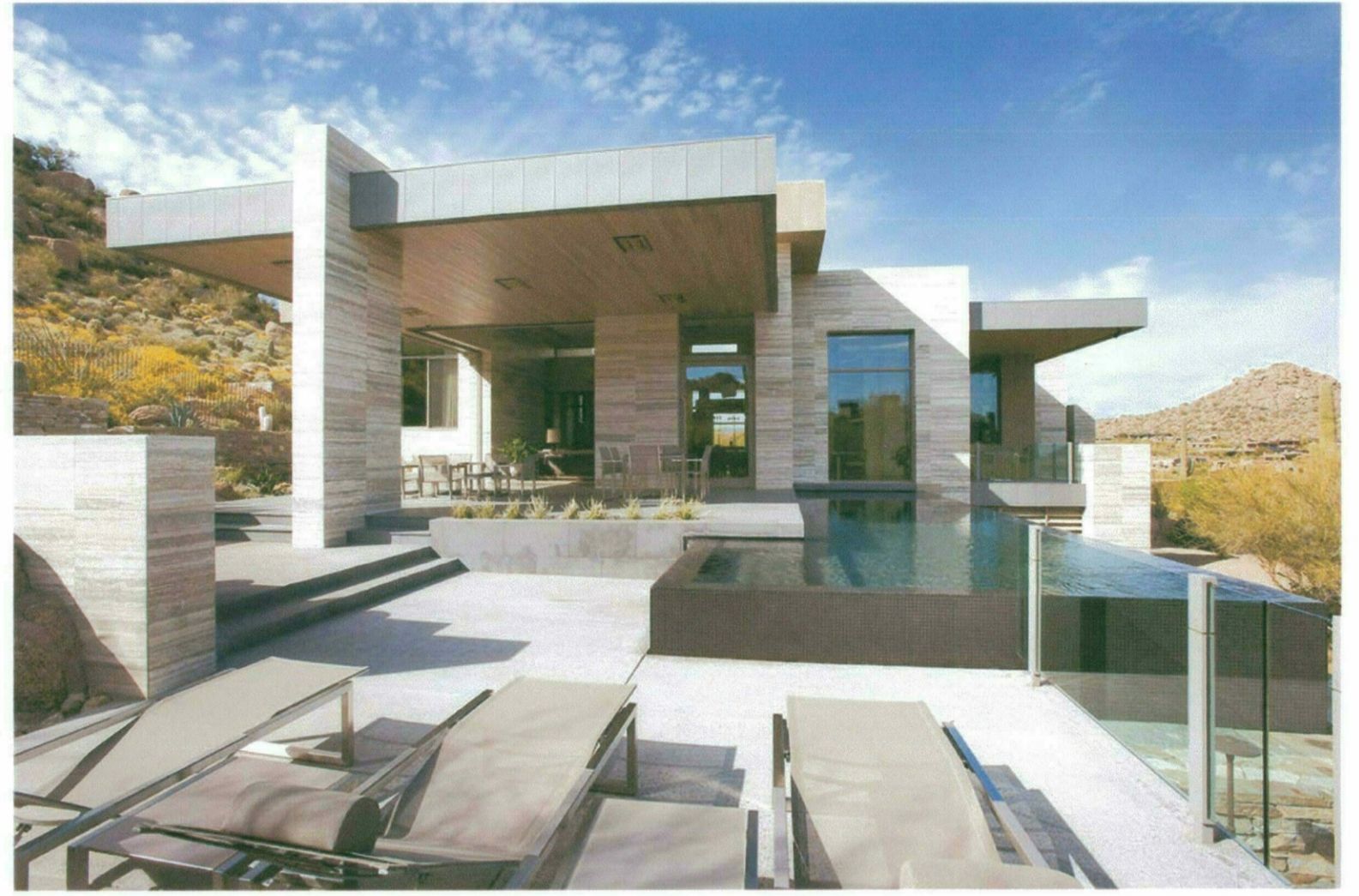
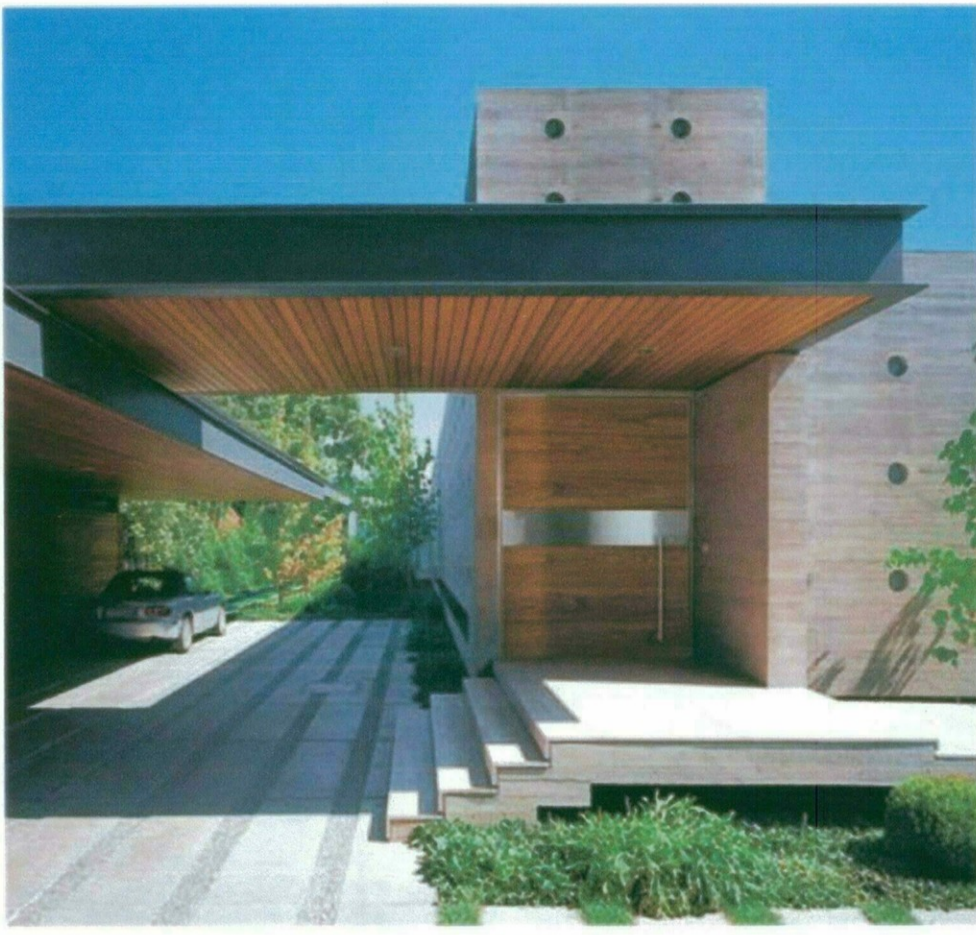

Parcel 19

Architectural Theming

STIPULATION SET
RETAIN FOR RECORDS
APPROVED
12/1/16 DATE INITIALS

"Desert Contemporary" Architectural Character

June 13, 2016

0 100 200 300
SCALE: 1" = 100'

17-ZN-2016
09/19/16



DREWETT WORKS

GREY|PICKETT

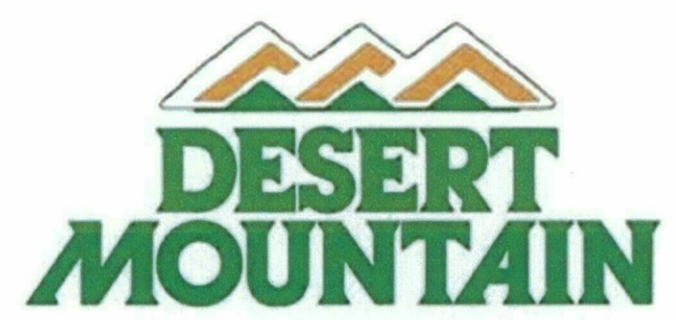

Parcel 19

Architectural Theming

STIPULATION SET
RETAIN FOR RECORDS
APPROVED
DATE INITIALS

17-ZN-2016
09/19/16

"Desert Contemporary" Architectural Character



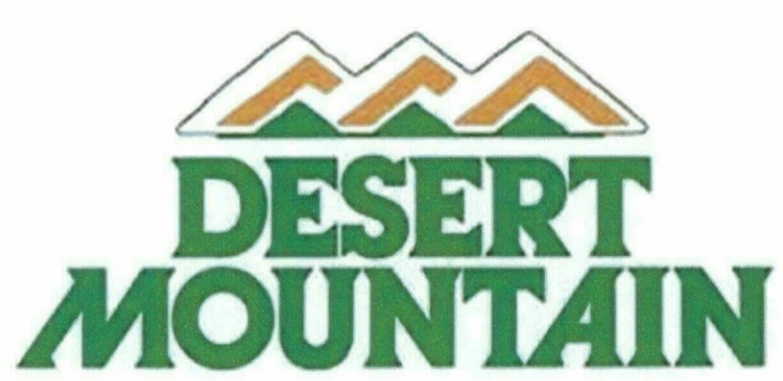

Parcel 19

Golf Course Prototype

17-ZN-2016
09/19/16

September 19, 2016

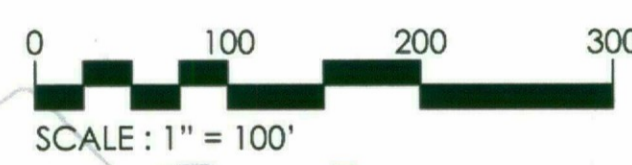



**DESERT
MOUNTAIN**
Parcel 19

17-ZN-2016
09/19/16

 **m3companies** GREEY|PICKETT

Library" Concept