

**Application
Narrative
Cash Transmittal
Pre-Application
Pre-App Narrative
Pre-App Cash Transmittal
Project Data Sheet**



KRUPPS & SONS LLC

General Contracting

Construction Management

Consulting

AZROC# 274878

APPLICATION NARRATIVE

The purpose of this request is to obtain approval for conversion of the existing carport to a garage as per plans accompanying this pre-application. This modification would be consistent with the existing design of the residence as well as similar to modifications to other properties within the subdivision.

The proposed enclosure would not alter the existing parking conditions, drainage, design/architecture or land use/lot design of the parcel. The proposed modification is in keeping with the existing style of the structure from a design/architectural standpoint.

The proposed enclosure and security gate would provide an added measure of security to the homeowner with no impact to the integrity of the surrounding architecture or the community at large. In addition, the modifications would enhance the property value of the subject parcel as well as surrounding properties.

To the best of my ability, I have found no negative impact that would result from allowing these modifications to be completed.

Sincerely,

Brett Krupps

Managing Member/Qualifying Party

Krupps & Sons LLC



Historic Property

Development Application Checklist

Minimal Submittal Requirements:

At your pre-application meeting, your project coordinator will identify which items indicated on this Development Application checklist are required to be submitted. A Development Application that does not include all items indicated on this checklist may be rejected immediately. A Development Application that is received by the City does not constitute that the application meets the minimum submittal requirements to be reviewed.

In addition to the items on this checklist, to avoid delays in the review of your application, all Plans, Graphics, Reports and other additional information that is to be submitted shall be provided in accordance with the:

- requirements specified in the Plan & Report Requirements For Development Applications Checklist;
- Design Standards & Policies Manual;
- requirements of Scottsdale Revised Code (including the Zoning Ordinance); and
- stipulations, including any additional submittal requirements identified in the stipulations, of any Development Application approved that this application is reliant upon; and
- the city's Historic Preservations Plan guidelines.

If you have any question regarding the information above, or items indicated on this application checklist, please contact your project coordinator. His/her contact information is on the page 12 of this application.

Please be advised that a Development Application received by the City that is inconsistent with information submitted with the corresponding pre-application may be rejected immediately, and may be required to submit a separate: pre-application, a new Development Application, and pay all additional fees.

PART I -- GENERAL REQUIREMENTS

Req'd	Req'd	Description of Documents Required for Complete Application. No application shall be accepted without all items marked below.
<input checked="" type="checkbox"/>	<input type="checkbox"/>	1. Development Review Application Checklist (this list)
<input type="checkbox"/>	<input type="checkbox"/>	2. Application Fee - None
<input checked="" type="checkbox"/>	<input type="checkbox"/>	3. Checklist for Minimal Information to be Accepted for Review – Development Applications (form provided)
<input checked="" type="checkbox"/>	<input type="checkbox"/>	<p>4. Completed Development Application Form (form provided)</p> <ul style="list-style-type: none"> • The applicant/agent shall select a review methodology on the application form (Enhanced Application Review or Standard Application Review). • If a review methodology is not selected, the application will be review under the Standard Application Review methodology. <p>Prior to application submittal, please research original zoning case history to find the original adopted ordinance(s) and exhibit(s) to confirm the zoning for the property. This will help to define your application accurately. The City's full-service Records Department can assist.</p>
<input type="checkbox"/>	<input type="checkbox"/>	5. Request to Submit Concurrent Development Applications (form provided)

Planning and Development Services

7447 E Indian School Road Suite 105, Scottsdale, AZ 85251 Phone: 480-312-7000 Fax: 480-312-7088

City of Scottsdale's Website: www.scottsdaleaz.gov

Historic Property Application Checklist

<input checked="" type="checkbox"/>	<input type="checkbox"/>	6. Letter of Authorization (from property owner(s) if property owner did not sign the application form)
<input checked="" type="checkbox"/>	<input type="checkbox"/>	7. Affidavit of Authorization to Act for Property Owner (required if the property owner is a corporation, trust, partnership, etc. and/or the property owner(s) will be represented by an applicant that will act on behalf of the property owner. (form provided)
<input checked="" type="checkbox"/>	<input type="checkbox"/>	8. Appeals of Required Dedications or Exactions (form provided)
		9. Deed of Conservation Easement (delayed submittal) <ul style="list-style-type: none"> • Must be the original signed document.
<input checked="" type="checkbox"/>	<input type="checkbox"/>	10. Commitment for Title Insurance – No older than 30 days from the submittal date (requirements form provided) <ul style="list-style-type: none"> • 8-1/2" x 11" – 1 copy • Include complete Schedule A and Schedule B.
<input type="checkbox"/>	<input type="checkbox"/>	11. Legal Description: (if not provided in Commitment for Title Insurance) <ul style="list-style-type: none"> • 8-1/2" x 11" – 2 copies
<input checked="" type="checkbox"/>	<input type="checkbox"/>	12. Request for Site Visits and/or Inspections Form (form provided)
<input type="checkbox"/>		13. Addressing Requirements and Addressing Request Application (forms provided)
		14. Historic Preservation Guidelines <ul style="list-style-type: none"> <input type="checkbox"/> Historic Residential Exterior Rehabilitation Guidelines (forms provided) <input type="checkbox"/> Historic Residential Exterior Rehabilitation Windows Policy (forms provided) <input checked="" type="checkbox"/> Historic Preservation Plan for the property (see that City's website at: http://www.scottsdaleaz.gov/historiczoning/historicresources)
<input checked="" type="checkbox"/>	<input type="checkbox"/>	15. Historic Residential Exterior Rehabilitation Program Declaration (form provided)
		16. Historic Residential Exterior Rehabilitation Program Agreement (delayed submittal)
<input checked="" type="checkbox"/>	<input type="checkbox"/>	17. Neighborhood Notification Process Requirements: (form provided) <ul style="list-style-type: none"> • Provide one copy of the Neighborhood Notification Report • Provide one copy of the Community Input Certification attached to the Neighborhood Notification Report • If substantial modifications are made to an application, additional notification may be required by the Zoning Administrator, Historic Preservation Officer or designee. When required, provide one copy of the Neighborhood Notification Report addendum.
		18. Request for Neighborhood Group Contact information (form provided)
<input type="checkbox"/>	<input type="checkbox"/>	19. Home Owners' Association Approval Letter
<input checked="" type="checkbox"/>	<input type="checkbox"/>	20. Photo Exhibit of Existing Conditions: Printed digital photos on 8-1/2"x11" Paper <ul style="list-style-type: none"> • 8-1/2" x 11" - 1 copy of the set of prints • See attached <u>Existing Conditions Photo Exhibit</u> graphic showing required photograph locations and numbers. • 8-1/2" x 11" - 11 copies of the set of prints (Delayed submittal). At the time your Project Coordinator is preparing the public hearing report(s), he/she will request these items, and they are to be submitted by the date indicated in the request.
<input checked="" type="checkbox"/>	<input type="checkbox"/>	21. Completed Airport Vicinity Development Checklist – Your property is located within the vicinity of the Scottsdale Municipal Airport (within 20,000 foot radius of the runway; information packet provided) <ul style="list-style-type: none"> <input type="checkbox"/> Airport Data Page <input type="checkbox"/> Aviation Fuel Dispensing Installation Approval form <input type="checkbox"/> Heliport (requires a Conditional Use Permit)

Planning and Development Services

7447 E Indian School Road Suite 105, Scottsdale, AZ 85251 Phone: 480-312-7000 Fax: 480-312-7088

City of Scottsdale's Website: www.scottsdaleaz.gov

Historic Property Application Checklist

PART II -- REQUIRED PLANS & RELATED DATA		
Req'd	Rec'd	Description of Documents Required for Complete Application. No application shall be accepted without all items marked below.
<input checked="" type="checkbox"/>	<input type="checkbox"/>	22. Application Narrative <ul style="list-style-type: none"> • 8 ½" x 11" – 4 copies 1. Historic Property. If the property is an existing or potential historic property, describing how the proposal preserves the historic character or compliance with property's existing Historic Preservation Plan. 2. HRER program. The narrative for a Historic Residential Exterior Rehabilitation (HRER) program request shall address the project justification criteria specified in the HRER Guidelines.
<input checked="" type="checkbox"/>	<input type="checkbox"/>	23. Historic Residential Exterior Rehabilitation Scope of Work and Estimates (form provided) <ul style="list-style-type: none"> • 8 ½" x 11" – 4 copies
<input checked="" type="checkbox"/>	<input type="checkbox"/>	24. Site Plan <ul style="list-style-type: none"> • 24" x 36" – 12 ² copies, folded • 11" x 17" – 1 copy (quality suitable for reproduction) • 8 ½" x 11" – 1 copy (quality suitable for reproduction)
<input checked="" type="checkbox"/>	<input type="checkbox"/>	25. Site Details (Elevations of screen walls, site walls, refuse enclosure, carport, lot light pole, trellis, etc.) <ul style="list-style-type: none"> • 24" x 36" – 2 copies, folded • 11" x 17" – 1 copy (quality suitable for reproduction) • 8 ½" x 11" – 1 copy (quality suitable for reproduction)
<input checked="" type="checkbox"/>	<input type="checkbox"/>	26. Landscape Plan <ul style="list-style-type: none"> • 24" x 36" – 2 copies, folded of <u>black and white line drawings</u> (a grayscale copy of the color Landscape Plan will not be accept.) • 11" x 17" – 1 copy, folded (quality suitable for reproduction) • 8 ½" x 11" – 1 copy (quality suitable for reproduction)
<input checked="" type="checkbox"/>	<input type="checkbox"/>	27. Elevations <ul style="list-style-type: none"> • 24" x 36" – 2 folded black and white line drawing copies (a grayscale copy of the color elevations will not be accepted.) • 24" x 36" – 2 color copies, folded • 11" x 17" – 1 color copy, folded (quality suitable for reproduction) • 11" x 17" – 1 black and white line drawing copy, folded (quality suitable for reproduction) • 8 ½" x 11" – 1 color copy, (quality suitable for reproduction) • 8 ½" x 11" – 1 black and white line drawing copy, folded (quality suitable for reproduction)

Planning and Development Services

7447 E Indian School Road Suite 105, Scottsdale, AZ 85251 Phone: 480-312-7000 Fax: 480-312-7088

City of Scottsdale's Website: www.scottsdaleaz.gov

Historic Property Application Checklist

<input checked="" type="checkbox"/>	<input checked="" type="checkbox"/>	28. Perspectives <ul style="list-style-type: none"> • 24" x 36" – 1 color copy, folded • 11" x 17" – 1 color copy, folded (quality suitable for reproduction) • 8 ½" x 11" – 1 color copy (quality suitable for reproduction)
<input checked="" type="checkbox"/>	<input checked="" type="checkbox"/>	29. Streetscape Elevation(s) <ul style="list-style-type: none"> • 24" x 36" – 1 color copy, folded • 11" x 17" – 1 color copy, folded (quality suitable for reproduction) • 8 ½" x 11" – 1 color copy (quality suitable for reproduction)
<input checked="" type="checkbox"/>	<input checked="" type="checkbox"/>	30. Window Details <ul style="list-style-type: none"> • 24" x 36" – 2 copies, folded • 11" x 17" – 1 copy (quality suitable for reproduction) • 8 ½" x 11" – 1 copy (quality suitable for reproduction)
<input checked="" type="checkbox"/>	<input type="checkbox"/>	31. Floor Plans <ul style="list-style-type: none"> • 24" x 36" – 1 copy, folded • 11" x 17" – 1 copy, folded (quality suitable for reproduction)
<input checked="" type="checkbox"/>	<input checked="" type="checkbox"/>	32. Sign Details <ul style="list-style-type: none"> • 11" x 17" – 1 color copy, folded (quality suitable for reproduction) • 11" x 17" – 1 black and white line drawing copy, folded (quality suitable for reproduction) • 8 ½" x 11" – 1 color copy (quality suitable for reproduction) • 8 ½" x 11" – 1 black and white line drawing copy, folded (quality suitable for reproduction)
<input checked="" type="checkbox"/>	<input checked="" type="checkbox"/>	33. Exterior Lighting Site Plan (including exterior building mounted fixtures) <ul style="list-style-type: none"> • 24" x 36" – 1 copy, folded • 11" x 17" – 1 copy, folded (quality suitable for reproduction)
<input checked="" type="checkbox"/>	<input checked="" type="checkbox"/>	34. Exterior Lighting Photometric Analysis (policy provided) <ul style="list-style-type: none"> • 24" x 36" – 1 copy, folded • 11" x 17" – 1 copy, folded (quality suitable for reproduction)
<input checked="" type="checkbox"/>	<input checked="" type="checkbox"/>	35. Manufacturer Cut Sheets of All Proposed Lighting <ul style="list-style-type: none"> • 24" x 36" – 1 copy, folded • 11" x 17" – 1 copy, folded (quality suitable for reproduction)
<input type="checkbox"/>	<input type="checkbox"/>	36. Other: <hr/> <ul style="list-style-type: none"> <input type="checkbox"/> 24" x 36" – _____ copy(ies), folded <input type="checkbox"/> 11" x 17" – _____ copy(ies), folded (quality suitable for reproduction) <input type="checkbox"/> 8 ½" x 11" – _____ copy(ies) (quality suitable for reproduction)

Planning and Development Services

7447 E Indian School Road Suite 105, Scottsdale, AZ 85251 Phone: 480-312-7000 Fax: 480-312-7088

City of Scottsdale's Website: www.scottsdaleaz.gov

Historic Property Application Checklist

PART III – SAMPLES & MODELS

Req'd	Rec'd	Description of Documents Required for Complete Application. No application shall be accepted without all items marked below.
<input checked="" type="checkbox"/>	<input type="checkbox"/>	37. Paint Color Drawdowns <ul style="list-style-type: none"> • 1 set of 5" x 7" (minimum size) of each paint color and material identification names and numbers.
<input checked="" type="checkbox"/>	<input type="checkbox"/>	38. Exterior Building Color & Material Sample Board(s): 8-1/2" x 14" material sample board(s) <ul style="list-style-type: none"> • The material sample board shall include the following: <ul style="list-style-type: none"> ○ A color elevation of one side of the building ○ 3" x 3" Glass samples mounted on the board with reflectivity identify ○ 3" x 3" of each the building materials mounted on the board (i.e. split face CMU, Stucco, EIFS, etc.) ○ 2"x 2" of proposed paint colors ○ All material manufacture names and material identification names and numbers shall be keynoted on the individual materials and the elevation. • 11" x 17" – 1 copy, folded of a printed digital photo of the material board

PART IV – SUBMITTAL OF THE DEVELOPMENT APPLICATION

Req'd	Rec'd	Description of Documents Required for Complete Application. No application shall be accepted without all items marked below.
<input checked="" type="checkbox"/>	<input type="checkbox"/>	39. An appointment must be scheduled to submit this application. To schedule your submittal meeting please call 480-312-7000. Request a submittal meeting with a Planning Specialist and provide your case pre-app number; 662 -PA- 2016 .
<input checked="" type="checkbox"/>	<input type="checkbox"/>	40. Submit all items indicated on this checklist pursuant to the submittal requirements.
<input checked="" type="checkbox"/>	<input type="checkbox"/>	41. Submit all additional items that are required pursuant to the stipulations of any other Development Application that this application is reliant upon
<input checked="" type="checkbox"/>	<input type="checkbox"/>	42. Delayed Submittal. Additional copies of all or certain required submittal indicated items above will be require at the time your Project Coordinator is preparing the public hearing report(s). Your Project Coordinator will request these items at that time, and they are to be submitted by the date indicated in the request.
<input type="checkbox"/>	<input type="checkbox"/>	43. Other: <hr/> <hr/> <hr/>

Historic Property Application Checklist



44. If you have any question regarding this application checklist, please contact your Project Coordinator.

Coordinator Name (print): JESUS MURILLO Phone Number: 480.312.7849

Coordinator email: jmurillo@scottsdaleaz.gov Date: 8-26-16

Coordinator Signature: 

If the Project Coordinator is no-longer available, please contact the Current Planning Director at the phone number in the footer of this page if you have any question regarding this application checklist.

This application need a: New Project Number, or

A New Phase to an old Project Number: _____

Required Notice

Pursuant to A.R.S. §9-836, an applicant/agent may request a clarification from the City regarding an interpretation or application of a statute, ordinance, code or authorized substantive policy, or policy statement. Requests to clarify an interpretation or application of a statute, ordinance, code, policy statement administered by the Planning and Development Services Director, including a request for an interpretation of the Zoning Ordinance, shall be submitted in writing to the One Stop Shop to the attention of the Planning and Development Services Director. All such requests must be submitted in accordance with the A.R.S. §9-839 and the City's applicable administrative policies available at the Planning, Neighborhood and Transportation Division's One Stop Shop, or from the city's website: <http://www.scottsdaleaz.gov/bldgresources/forms>.

Planning and Development Services
One Stop Shop
Planning and Development Services Director
7447 E. Indian School Rd, Suite 105
Scottsdale, AZ 85251
Phone: (480) 312-7000

Planning and Development Services

7447 E Indian School Road Suite 105, Scottsdale, AZ 85251 Phone: 480-312-7000 Fax: 480-312-7088

City of Scottsdale's Website: www.scottsdaleaz.gov



Development Applications Process

Enhanced Application Review

Historic Property (HP)

Enhanced Application Review Methodology

Within the parameters of the Regulatory Bill-of-Rights of the Arizona Revised Statutes, the Enhanced Application Review method is intended to increase the likelihood that the applicant will obtain an earlier favorable written decision or recommendation upon completion of the city's reviews. To accomplish this objective, the Enhanced Application Review allows:

- the applicant and City staff to maintain open and frequent communication (written, electronic, telephone, meeting, etc.) during the application review;
- City staff and the applicant to collaboratively work together regarding an application; and
- City staff to make requests for additional information and the applicant to submit revisions to address code, ordinance, or policy deficiencies in an expeditious manner.

Generally, the on-going communication and the collaborative work environment will allow the review of an application to be expedited within the published Staff Review Time frames.

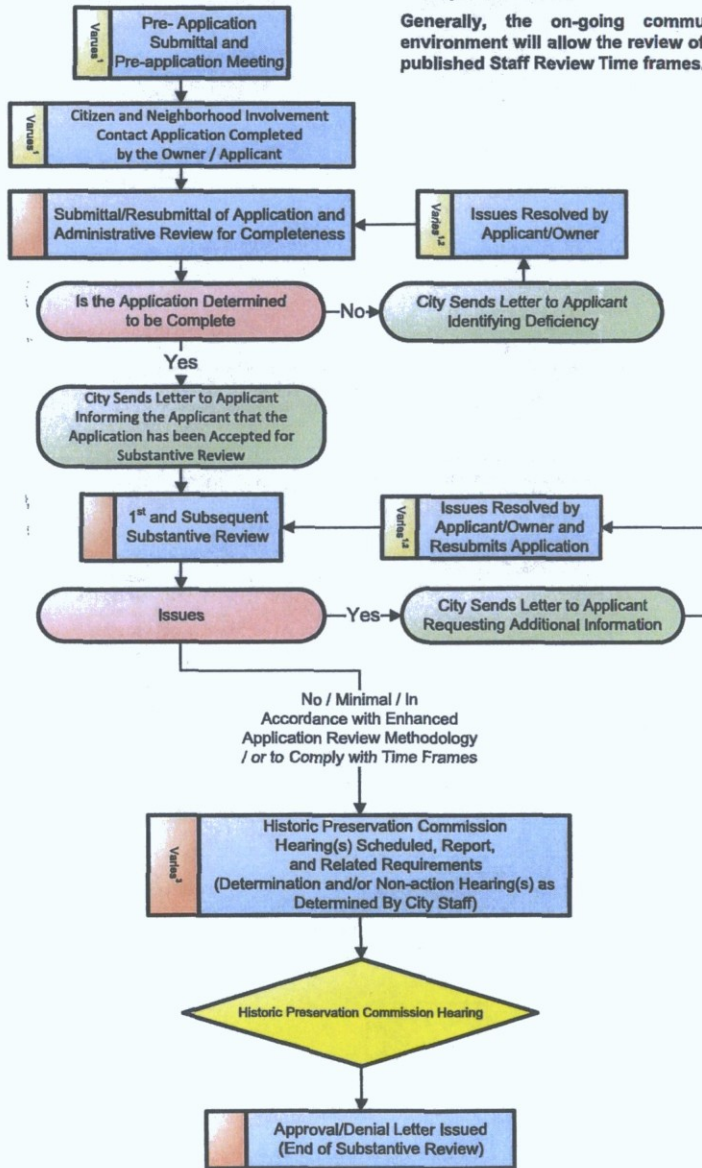

- Note:**
1. Time period determined by owner/applicant.
 2. All reviews and time frames are suspended from the date a the letter is issued requesting additional information until the date the City receives the resubmittal from the owner/applicant.
 3. The substantive review, and the overall time frame time is suspended during the public hearing processes.
 4. Owner/applicant may agree to extend the time frame by 50 percent

Time Line

Administrative Review 15 Staff Working Days Per Review	Substantive Review 95 Total Staff Working Days, Multiple Reviews in This Time Frame ^{2,3,4}	Public Hearing Process Time Frames Vary ³	Approval/Denial Letter Issued
---	---	---	-------------------------------



Development Applications Process

Standard Application Review

Historic Property (HP)

Standard Application Review Methodology:

Under the Standard Application Review, the application is processed in accordance with the Regulatory Bill-of-Rights of the Arizona Revised Statutes. These provisions significantly minimize the applicant's ability to collaboratively work with City Staff to resolve application code, ordinance, or policy deficiencies during the review of an application. After the completion the city's review, a written approval or denial, recommendation of approval or denial, or a written request for additional information will be provided.

The City is not required to provide an applicant the opportunity to resolve application deficiencies, and staff is not permitted to discuss or request additional information that may otherwise resolve a deficiency during the time the City has the application. Since the applicant's ability to collaboratively work with Staff to resolve deficiencies is limited, the total Staff Review Time and the likelihood of a written denial, or recommendation of denial is significantly increased.

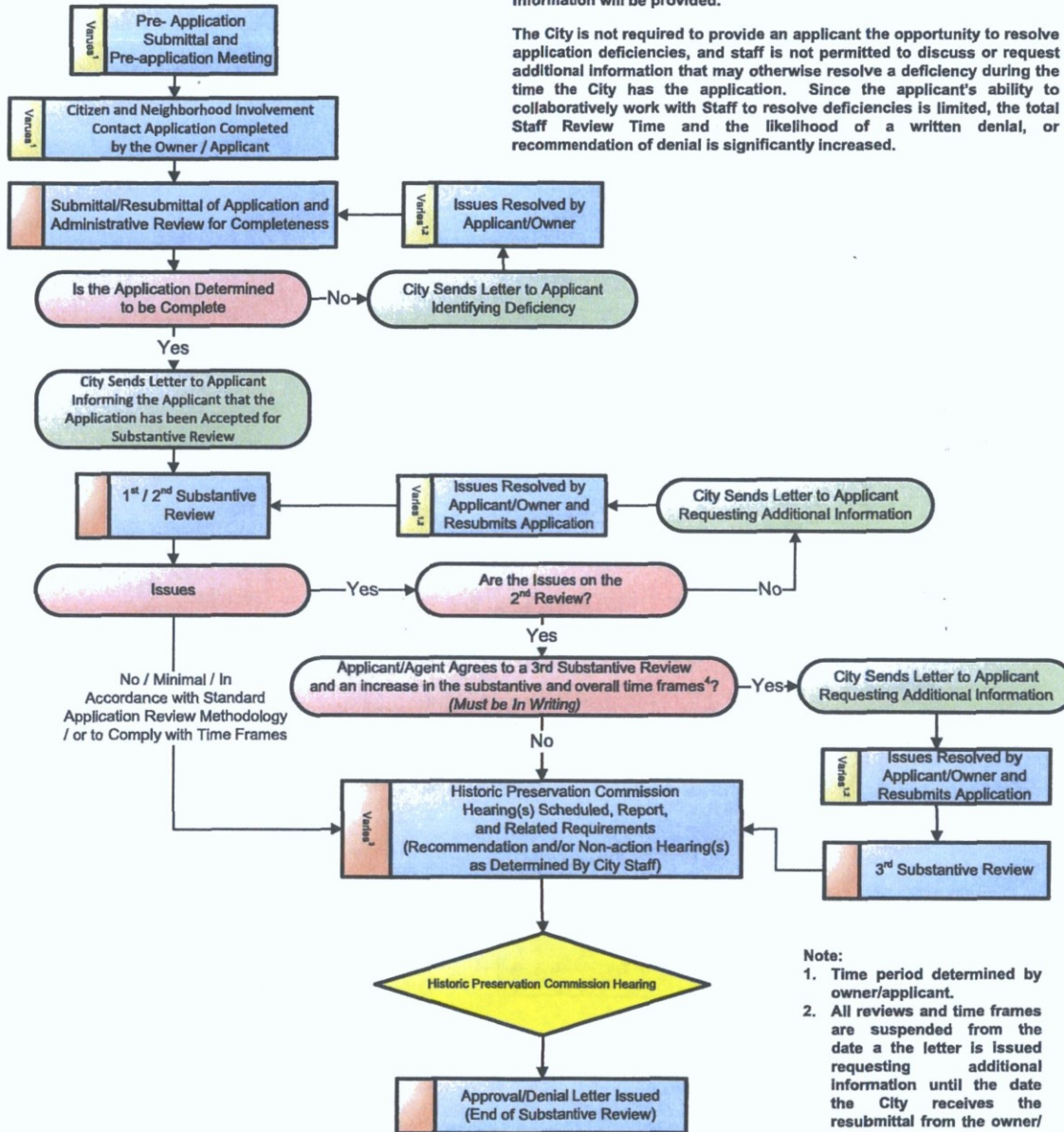

- Note:**
1. Time period determined by owner/applicant.
 2. All reviews and time frames are suspended from the date a the letter is issued requesting additional information until the date the City receives the resubmittal from the owner/ applicant.
 3. The substantive review, and the overall time frame time is suspended during the public hearing processes.
 4. Owner/applicant may agree to extend the time frame by 50 percent

Time Line

Administrative Review 15 Staff Working Days Per Review	Substantive Review 95 Total Staff Working Days, Two Reviews in This Time Frame ^{2,3,4}	Public Hearing Process Time Frames Vary ³	Approval/Denial Letter Issued
---	--	---	----------------------------------

Planning and Development Services

7447 E Indian School Road, Suite 105, Scottsdale, AZ 84251 • Phone: 480-312-7000 • Fax: 480-312-7088



Historic Property Certificate of Appropriateness

Application

RE: PROPERTIES ZONED HP-HISTORIC PROPERTY, INCLUDING HOMES IN HISTORIC DISTRICTS

Property Location: 4920 North 77th Place, Scottsdale, AZ
85251

District or Property Historic Name: Villa Monterey Units 1-9

Zoning: R4 Parcel Number: 173 - 30 - 225 Quarter Section: 23/2N/4E

Owner Name: Amy E. MacAulay

Owner Address: 8738 East Highland Ave
Scottsdale, AZ 85251

Telephone Number: 480-695-3159 E-Mail: amacaulay@cox.net

Applicant Name (if owner representative): _____

Applicant Address: _____

Telephone Number: _____ E-Mail: _____

Description of Work: _____

CONVERSION OF CARPOR TO GARAGE.

I declare that all information submitted is true and accurate to the best of my knowledge. I acknowledge that any error in my application may be cause for delay in scheduling.

Amy E. MacAulay
Signature

10/18/16
Date

20-HP-2016
10/21/2016

Scottsdale Historic Preservation Program

7506 E Indian School Rd, Scottsdale, AZ 85251 • Phone: 480-312-2523 • Fax: 480-312-7314

CERTIFICATE OF APPROPRIATENESS

Historic Preservation Commission

CERTIFICATE OF APPROPRIATENESS BY HPC:

Hearing Date: _____

The HPC will make findings per ordinance Section 6.122.G, and determine if:

- 1. The application is consistent with the Historic Preservation Plan for the resource.
- 2. List specific guidelines from the approved HP plan the HPC determined the application is consistent with (attach separate sheet if needed): _____

- 3. If the application is denied because it is not consistent with the guidelines in the approved HP plan, list the guidelines the HPC determined the application is not consistent with (attach separate sheet if needed): _____

- 4. List any stipulations from the HPC in their decision on an attached sheet of stipulations.

APPROVED APPROVED WITH STIPULATIONS (SEE ATTACHED) DENIED

Signature: _____ Date _____

NOTICE:

Date a copy of this signed certificate was handed to or e-mailed to the owner and/or the applicant with documentation of the action taken by the HPC: _____

APPEALS

Appeal Historic Preservation Commission Decision to City Council

Appeal Received Within 20 Days of HPC Decision: CC Hearing: _____ CC Decision: _____

CERTIFICATE OF APPROPRIATENESS BY COUNCIL

APPROVED APPROVED WITH STIPULATIONS (SEE ATTACHED) DENIED

Signature: _____ Date _____

NOTICE:

Date documentation of city council decision sent to the owner and/or the applicant: _____

Scottsdale Historic Preservation Program

7506 E Indian School Rd, Scottsdale, AZ 85251 • Phone: 480-312-2523 • Fax: 480-312-7314



Request To Submit Concurrent Development Applications

Acknowledgment and Agreement

The City of Scottsdale recognizes that a property owner may desire to submit concurrent development applications for separate purposes where one or more of the development applications are related to another development application. City Staff may agree to process concurrently where one or more the development applications related to the approval of another development application upon receipt of a complete form signed by the property owner.

Development Application Types		
Please check the appropriate box of the types of applications that you are requesting to submit concurrently		
Zoning	Development Review	Signs
<input type="checkbox"/> Text Amendment (TA)	<input type="checkbox"/> Development Review (Major) (DR)	<input type="checkbox"/> Master Sign Program (MS)
<input type="checkbox"/> Rezoning (ZN)	<input type="checkbox"/> Development Review (Minor) (SA)	<input type="checkbox"/> Community Sign District (MS)
<input type="checkbox"/> In-fill Incentive (II)	<input type="checkbox"/> Wash Modification (WM)	Other
<input type="checkbox"/> Conditional Use Permit (UP)	<input checked="" type="checkbox"/> Historic Property (HP)	<input type="checkbox"/> Annexation/De-annexation (AN)
Exemptions to the Zoning Ordinance	Land Divisions (PP)	<input type="checkbox"/> General Plan Amendment (GP)
<input type="checkbox"/> Hardship Exemption (HE)	<input type="checkbox"/> Subdivisions	<input type="checkbox"/> In-Lieu Parking (IP)
<input type="checkbox"/> Special Exception (SX)	<input type="checkbox"/> Condominium Conversion	<input type="checkbox"/> Abandonment (AB)
<input type="checkbox"/> Variance (BA)	<input type="checkbox"/> Perimeter Exceptions	Other Application Type Not Listed
<input type="checkbox"/> Minor Amendment (MA)	<input type="checkbox"/> Plat Correction/Revision	<input type="checkbox"/>

Owner: _____

Company: _____

Address: _____

Phone: _____ Fax: _____

E-mail: _____

As the property owner, by providing my signature below, I acknowledge and agree: 1) that the concurrent development applications are processed at the property owner's risk; 2) to hold the City harmless of all cost, expense, claims, or other liability arising in connection with the concurrent development applications; 3) to the City of Scottsdale's Substantive Policy Statement pertaining to Concurrent Applications; 4) to placing a development application on hold in order to continue processing a concurrent development application that is related to an another development application; and 5) that upon completion of the City review(s) of the development applications, one or more of the development application(s) may not be approved.

Property owner (Print Name): _____ Title: _____

Signature Date: _____

Official Use Only:	Submittal Date: _____
Request: <input type="checkbox"/> Approved or <input type="checkbox"/> Denied	
Staff Name (Print): _____	
Staff Signature: _____	Date: _____



Development Application

Development Application Type:

Please check the appropriate box of the Type(s) of Application(s) you are requesting

Zoning	Development Review	Signs
<input type="checkbox"/> Text Amendment (TA)	<input type="checkbox"/> Development Review (Major) (DR)	<input type="checkbox"/> Master Sign Program (MS)
<input type="checkbox"/> Rezoning (ZN)	<input type="checkbox"/> Development Review (Minor) (SA)	<input type="checkbox"/> Community Sign District (MS)
<input type="checkbox"/> In-fill Incentive (II)	<input type="checkbox"/> Wash Modification (WM)	Other:
<input type="checkbox"/> Conditional Use Permit (UP)	<input checked="" type="checkbox"/> Historic Property (HP)	<input type="checkbox"/> Annexation/De-annexation (AN)
Exemptions to the Zoning Ordinance	Land Divisions (PP)	<input type="checkbox"/> General Plan Amendment (GP)
<input type="checkbox"/> Hardship Exemption (HE)	<input type="checkbox"/> Subdivisions	<input type="checkbox"/> In-Lieu Parking (IP)
<input type="checkbox"/> Special Exception (SX)	<input type="checkbox"/> Condominium Conversion	<input type="checkbox"/> Abandonment (AB)
<input type="checkbox"/> Variance (BA)	<input type="checkbox"/> Perimeter Exceptions	Other Application Type Not Listed
<input type="checkbox"/> Minor Amendment (MA)	<input type="checkbox"/> Plat Correction/Revision	<input type="checkbox"/>

Project Name: MACAULAY RESIDENCE (GARPORT CONVERSION)
 Property's Address: 4920 North 77th Place, Scottsdale, AZ 85251

Property's Current Zoning District Designation:

The property owner shall designate an agent/applicant for the Development Application. This person shall be the owner's contact for the City regarding this Development Application. The agent/applicant shall be responsible for communicating all City information to the owner and the owner application team.

Owner: <u>Amy MacAulay</u>	Agent/Applicant: <u>Brett Krupps</u>
Company:	Company: <u>Krupps & Sons LLC</u>
Address: <u>8738 4920</u>	Address: <u>15402 N. 45th Phx. 85032</u>
Phone: Fax:	Phone: <u>602 518-0896</u> Fax: <u>N/A</u>
E-mail:	E-mail: <u>kruppsandsons@gmail.com</u>
Designer:	Engineer:
Company:	Company:
Address:	Address:
Phone: Fax:	Phone: Fax:
E-mail:	E-mail:

Please indicate in the checkbox below the requested review methodology (please see the descriptions on page 2).

- This is not required for the following Development Application types: AN, AB, BA, II, GP, TA, PE and ZN. These applications¹ will be reviewed in a format similar to the Enhanced Application Review methodology.

Enhanced Application Review: I hereby authorize the City of Scottsdale to review this application utilizing the Enhanced Application Review methodology.

Standard Application Review: I hereby authorize the City of Scottsdale to review this application utilizing the Standard Application Review methodology.

Amy E. MacAulay
Owner Signature

Brett Krupps
Agent/Applicant Signature

Official Use Only Submittal Date: Development Application No.:

Planning, Neighborhood & Transportation

7447 East Indian School Road Suite 105, Scottsdale, Arizona 85251 Phone: 480-312-7000 Fax: 480-312-7088

City of Scottsdale's Website: www.scottsdaleaz.gov



Development Application

Review Methodologies

Review Methodologies

The City of Scottsdale maintains a business and resident friendly approach to new development and improvements to existing developments. In order to provide for flexibility in the review of Development Applications, and Applications for Permitting, the City of Scottsdale provides two methodologies from which an owner or agent may choose to have the City process the application. The methodologies are:

1. Enhanced Application Review Methodology

Within the parameters of the Regulatory Bill-of-Rights of the Arizona Revised Statutes, the Enhanced Application Review method is intended to increase the likelihood that the applicant will obtain an earlier favorable written decision or recommendation upon completion of the city's reviews. To accomplish this objective, the Enhanced Application Review allows:

- the applicant and City staff to maintain open and frequent communication (written, electronic, telephone, meeting, etc.) during the application review;
- City staff and the applicant to collaboratively work together regarding an application; and
- City staff to make requests for additional information and the applicant to submit revisions to address code, ordinance, or policy deficiencies in an expeditious manner.

Generally, the on-going communication and the collaborative work environment will allow the review of an application to be expedited within the published Staff Review Time frames.

2. Standard Application Review Methodology:

Under the Standard Application Review, the application is processed in accordance with the Regulatory Bill-of-Rights of the Arizona Revised Statutes. These provisions significantly minimize the applicant's ability to collaboratively work with City Staff to resolve application code, ordinance, or policy deficiencies during the review of an application. After the completion the city's review, a written approval or denial, recommendation of approval or denial, or a written request for additional information will be provided.

The City is not required to provide an applicant the opportunity to resolve application deficiencies, and staff is not permitted to discuss or request additional information that may otherwise resolve a deficiency during the time the City has the application. Since the applicant's ability to collaboratively work with Staff's to resolve deficiencies is limited, the total Staff Review Time and the likelihood of a written denial, or recommendation of denial is significantly increased.

In addition to the information above, please review the Development Application, and/or the Application for Permitting flow charts. These flow charts provide a step-by-step graphic representation of the application processes for the associated review methodologies.

Note:

1. Please see the Current Planning Services and Long Range Planning Services Substantive Policy Statements and Staff Review Timeframes for Development Applications, number III.

Planning, Neighborhood & Transportation

7447 East Indian School Road Suite 105, Scottsdale, Arizona 85251 Phone: 480-312-7000 Fax: 480-312-7088

City of Scottsdale's Website: www.scottsdaleaz.gov



Development Application

Arizona Revised Statues Notice

§9-834. Prohibited acts by municipalities and employees; enforcement; notice

- A. A municipality shall not base a licensing decision in whole or in part on a licensing requirement or condition that is not specifically authorized by statute, rule, ordinance or code. A general grant of authority does not constitute a basis for imposing a licensing requirement or condition unless the authority specifically authorizes the requirement or condition.
- B. Unless specifically authorized, a municipality shall avoid duplication of other laws that do not enhance regulatory clarity and shall avoid dual permitting to the maximum extent practicable.
- C. This section does not prohibit municipal flexibility to issue licenses or adopt ordinances or codes.
- D. A municipality shall not request or initiate discussions with a person about waiving that person's rights.
- E. This section may be enforced in a private civil action and relief may be awarded against a municipality. The court may award reasonable attorney fees, damages and all fees associated with the license application to a party that prevails in an action against a municipality for a violation of this section.
- F. A municipal employee may not intentionally or knowingly violate this section. A violation of this section is cause for disciplinary action or dismissal pursuant to the municipality's adopted personnel policy.
- G. This section does not abrogate the immunity provided by section 12-820.01 or 12-820.02.

Planning, Neighborhood & Transportation

7447 East Indian School Road Suite 105, Scottsdale, Arizona 85251 Phone: 480-312-7000 Fax: 480-312-7088

City of Scottsdale's Website: www.scottsdaleaz.gov