

Full Size or Largest Size
(site plan, landscape, elevations)

DRAWING IS PROVIDED AS AN INSTRUMENT OF SERVICE BY DPA ARCHITECTS, INC. AND IS INTENDED FOR USE ON THIS PROJECT ONLY. THIS DRAWING REMAINS THE PROPERTY OF DPA ARCHITECTS, INC. AND SHALL BE RETURNED TO THEM UPON COMPLETION OF THE CONSTRUCTION WORK. PURSUANT TO THE ARCHITECTURAL WORKS COPYRIGHT ACT OF 1990, ALL DRAWINGS, SPECIFICATIONS, AND DESIGNS, INCLUDING THE OVERALL FORM, ARRANGEMENT AND COMPOSITION OF SPACES AND ELEMENTS APPEARING HEREIN CONSTITUTE THE ORIGINAL COPYRIGHTED WORK OF DPA ARCHITECTS, INC. ANY REPRODUCTION, USE, OR DISCLOSURE OF INFORMATION CONTAINED HEREIN WITHOUT PRIOR WRITTEN CONSENT FROM DPA ARCHITECTS, INC. IS STRICTLY PROHIBITED. © 2016 DPA ARCHITECTS, INC.

EXTERIOR MATERIALS AND FINISHES LEGEND

PAINT

PT-1	DESCRIPTION: LOCATION: MANUFACTURER: COLOR: FINISH:	BASE PAINT BUILDING EXTERIOR DUNN EDWARDS DET 614 SO CHICI FLAT
PT-2	DESCRIPTION: LOCATION: MANUFACTURER: COLOR: FINISH:	BASE PAINT BUILDING EXTERIOR & BOTTOM BRICK COURSE DUNN EDWARDS DET 625 RECLAIMED WOOD FLAT
PT-3	DESCRIPTION: LOCATION: MANUFACTURER: COLOR: FINISH:	ACCENT PAINT BUILDING EXTERIOR BELOW WINDOWS DUNN EDWARDS DET 615 STONE MASON FLAT
PT-4	DESCRIPTION: LOCATION: MANUFACTURER: COLOR: FINISH:	ACCENT PAINT BUILDING EXTERIOR AT TOP BRICK COURSE DUNN EDWARDS DEC 756 WEATHERED BROWN FLAT
PT-5	DESCRIPTION: LOCATION: MANUFACTURER: COLOR: FINISH:	ACCENT PAINT SERVICE YARD AT DOORS & GARAGE DOORS DUNN EDWARDS RUST-OLEUM 5200 SYSTEM ALUMI-NON FLAT

METAL

MTL-1	DESCRIPTION: LOCATION: MANUFACTURER: STYLE: COLOR:	DECORATIVE METAL PANEL EXTERIOR BUILDING ATAS VERSA-LOK SILVERSMITH #28
MTL-2	DESCRIPTION: LOCATION: COLOR:	PERFORATED METAL PANEL WITH STAGGERED SLOTTED HOLE PATTERN, 51% OPEN AREA EXTERIOR BUILDING DARK BRONZE ANODIZED
MTL-3	DESCRIPTION: LOCATION: MANUFACTURER: STYLE: COLOR:	CORRUGATED METAL PANEL WITH STAGGERED SLOTTED HOLE PATTERN, 51% OPEN AREA EXTERIOR BUILDING ATAS GATEN SERIES BELVEDERE 6" SHORT RIB SILVERSMITH #28

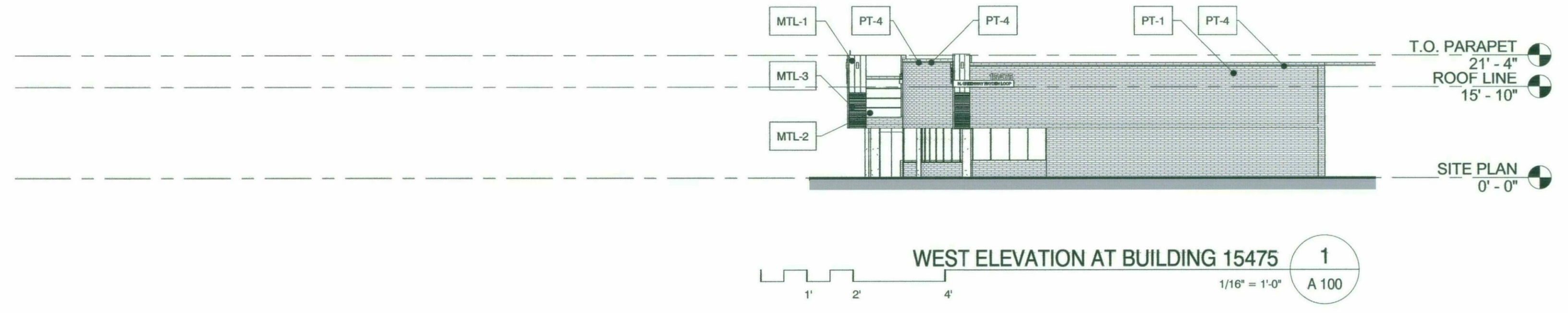
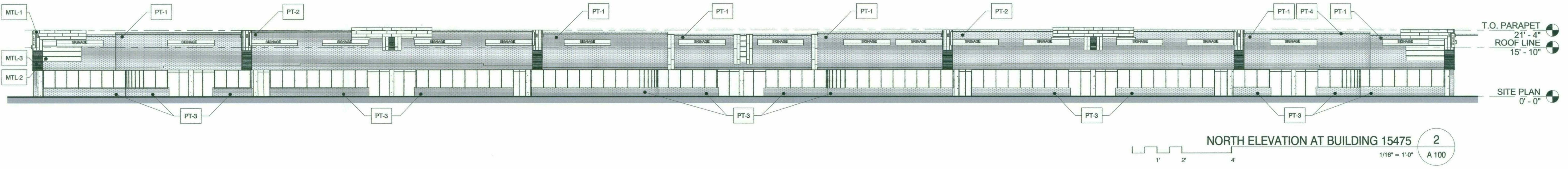
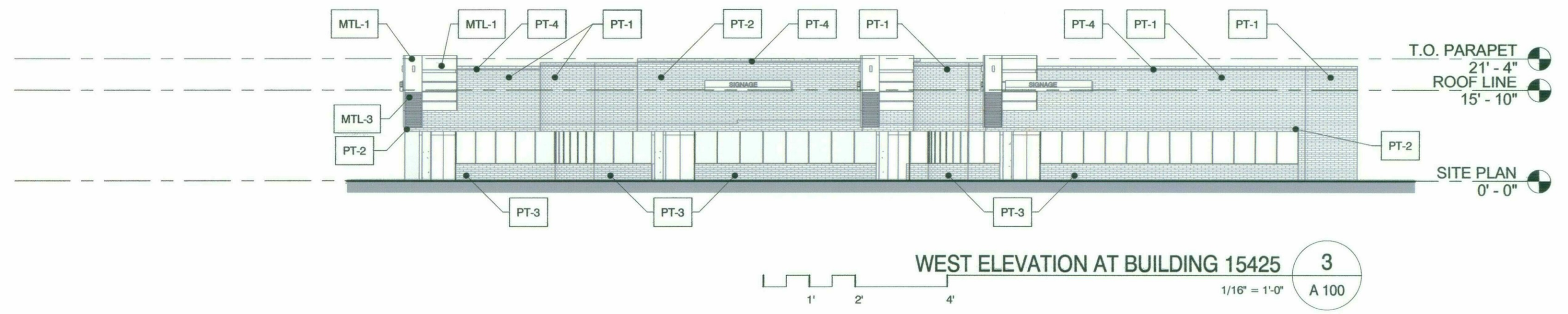
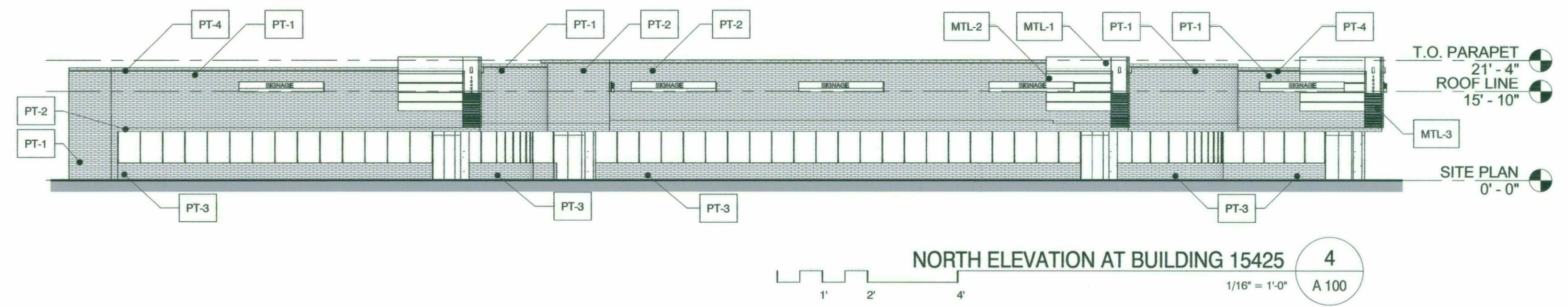

STIPULATION SET
RETAIN FOR RECORDS
APPROVED
12/15/16 DATE
Ben INITIALS

BUILDING ELEVATIONS
CITY OF SCOTTSDALE
DEVELOPMENT REVIEW SUBMITTAL: #696-PA-2016

LANDING AT THE QUARTER
LANDING AT THE AIRPARK
15455 NORTH GREENWAY - HAYDEN LOOP SCOTTSDALE, AZ 85260



dpa
DESIGNERS OF
PROGRESSIVE
ARCHITECTURE
7272 e indian school rd ste 214
scottsdale, arizona 85251
telephone 480 941 4222
www.dpaarchitects.com

drawn by: cb
project no.: 16022
date: 05.02.2016

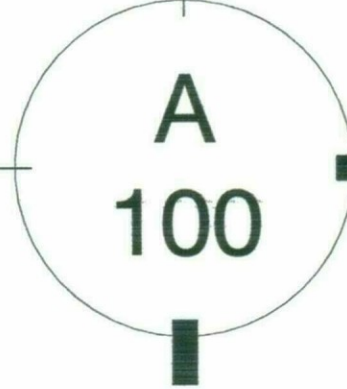

49-DR-2016
10/11/16

DRAWING IS PROVIDED AS AN INSTRUMENT OF SERVICE BY DPA ARCHITECTS, INC. AND/OR ITS CONSULTANT AND IS INTENDED FOR USE ON THE PROJECT ONLY. THE DRAWING REMAINS THE PROPERTY OF DPA ARCHITECTS, INC. AND SHALL BE RETURNED TO THEM UPON COMPLETION OF THE CONSTRUCTION WORK PURSUANT TO THE ARCHITECTURAL WORK CONTRACT ACT, OR 1998, ALL RIGHTS, RESERVATIONS, AND REVISIONS, NOTWITHSTANDING. ANY REPRODUCTION, USE, OR DISCLOSURE OF INFORMATION CONTAINED HEREIN WITHOUT PRIOR WRITTEN CONSENT FROM DPA ARCHITECTS, INC. IS EXPRESSLY PROHIBITED. © 2016 DPA ARCHITECTS, INC.

EXTERIOR MATERIALS AND FINISHES LEGEND

PAINT

- PT-1** DESCRIPTION: BASE PAINT
 LOCATION: BUILDING EXTERIOR
 MANUFACTURER: DUNN EDWARDS
 COLOR: DET 614 SO CHICI
 FINISH: FLAT
- PT-2** DESCRIPTION: BASE PAINT
 LOCATION: BUILDING EXTERIOR & BOTTOM BRICK COURSE
 MANUFACTURER: DUNN EDWARDS
 COLOR: DET 625 RECLAIMED WOOD
 FINISH: FLAT
- PT-3** DESCRIPTION: ACCENT PAINT
 LOCATION: BUILDING EXTERIOR BELOW WINDOWS
 MANUFACTURER: DUNN EDWARDS
 COLOR: DET 615 STONE MASON
 FINISH: FLAT
- PT-4** DESCRIPTION: ACCENT PAINT
 LOCATION: BUILDING EXTERIOR AT TOP BRICK COURSE
 MANUFACTURER: DUNN EDWARDS
 COLOR: DEC 756 WEATHERED BROWN
 FINISH: FLAT
- PT-5** DESCRIPTION: ACCENT PAINT
 LOCATION: SERVICE YARD AT DOORS & GARAGE DOORS
 MANUFACTURER: DUNN EDWARDS
 COLOR: RUST-OLEUM 5200 SYSTEM ALUMI-NON
 FINISH: FLAT

METAL

- MTL-1** DESCRIPTION: DECORATIVE METAL PANEL
 LOCATION: EXTERIOR BUILDING
 MANUFACTURER: ATAS
 STYLE: VERSA-LOK
 COLOR: SILVERSMITH #28
- MTL-2** DESCRIPTION: PERFORATED METAL PANEL WITH STAGGERED
 LOCATION: EXTERIOR BUILDING
 MANUFACTURER: ATAS
 COLOR: DARK BRONZE ANODIZED
- MTL-3** DESCRIPTION: CORRUGATED METAL PANEL WITH STAGGERED
 LOCATION: EXTERIOR BUILDING
 MANUFACTURER: ATAS
 STYLE: GATEN SERIES BELVEDERE 6" SHORT RIB
 COLOR: SILVERSMITH #28

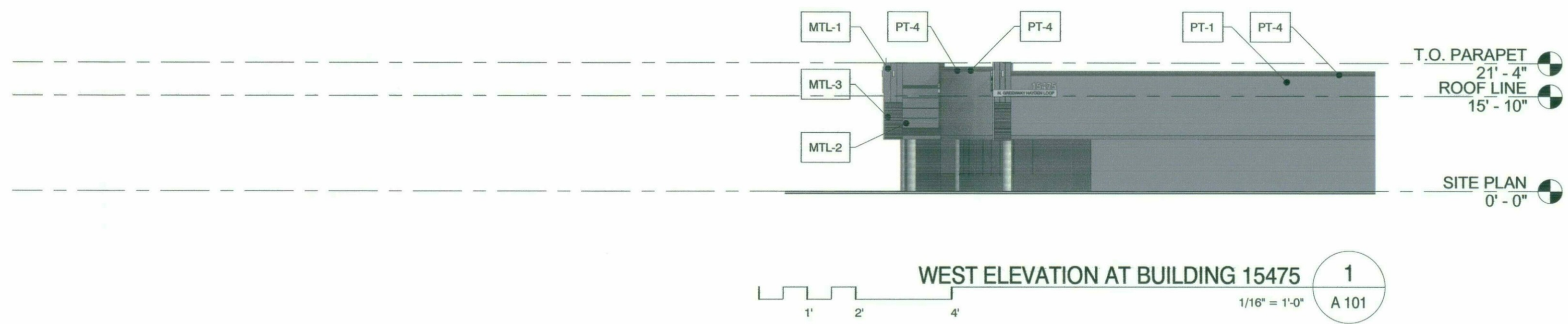
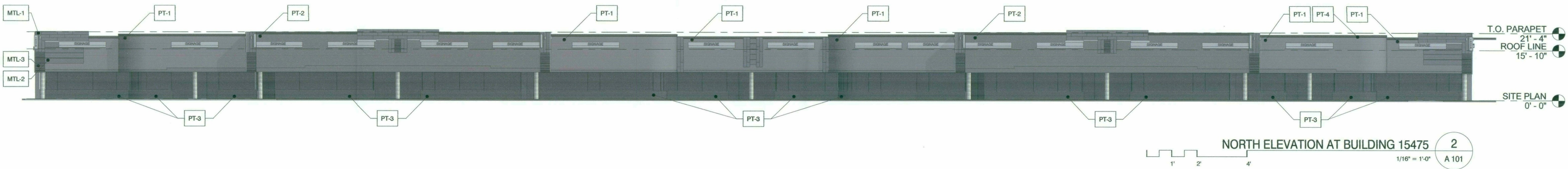
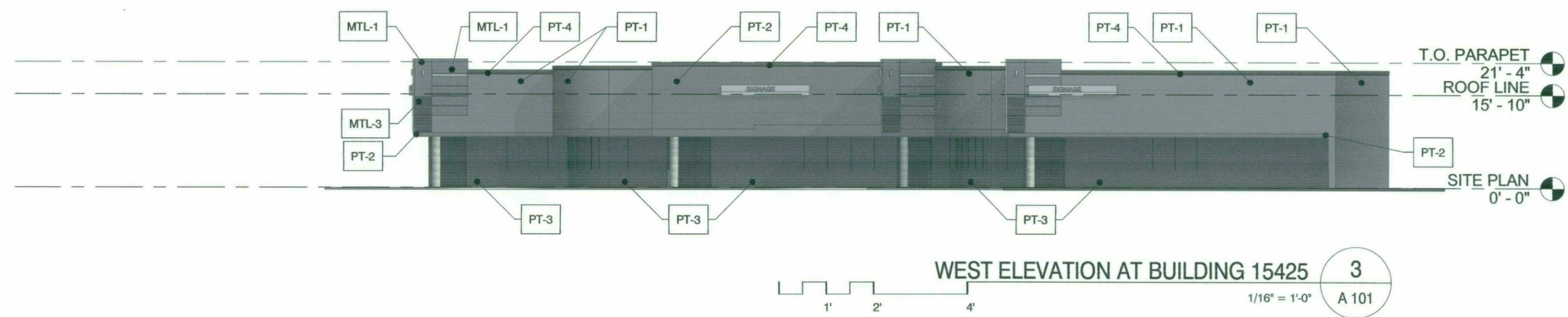
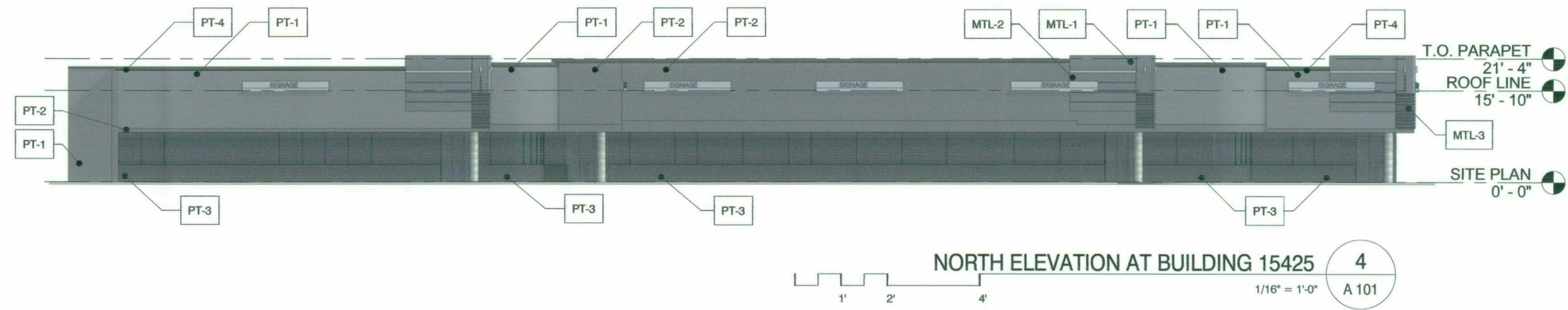

STIPULATION SET
 RETAIN FOR RECORDS
 APPROVED
 12/15/16 DATE *[Signature]* INITIALS

BUILDING COLOR ELEVATIONS
 CITY OF SCOTTSDALE
 DEVELOPMENT REVIEW SUBMITTAL: #696-PA-2016

LANDING AT THE QUARTER
LANDING AT THE AIRPARK
 15455 NORTH GREENWAY - HAYDEN LOOP SCOTTSDALE, AZ 85260



dpa
 DESIGNERS OF
 PROGRESSIVE
 ARCHITECTURE
 7272 e indian school rd ste 214
 scottsdale, arizona 85251
 telephone 480 941 4222
 www.dparchitects.com

drawn by: cb
 project no.: 16022
 date: 09/21/16

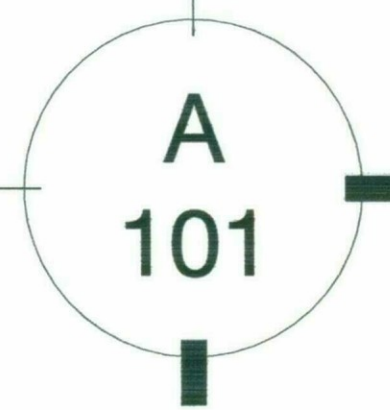

49-DR-2016
 10/11/16

THIS DRAWING IS PROVIDED AS AN INSTRUMENT OF SERVICE BY DPA ARCHITECTS, INC. AND/OR ITS CONSULTANT AND IS INTENDED FOR USE ON THE PROJECT ONLY. THE DRAWING MAKES NO WARRANTY OF ANY KIND, INCLUDING BUT NOT LIMITED TO, THE ACCURACY, COMPLETENESS, OR SUITABILITY OF THE INFORMATION HEREON. THE USER OF THIS DRAWING SHALL BE RESPONSIBLE FOR OBTAINING ALL NECESSARY PERMITS AND FOR OBTAINING ALL NECESSARY INFORMATION FROM THE APPROPRIATE AGENCIES. NO PART OF THIS DRAWING SHALL BE REPRODUCED OR TRANSMITTED IN ANY FORM OR BY ANY MEANS, ELECTRONIC OR MECHANICAL, INCLUDING PHOTOCOPYING, RECORDING, OR BY ANY INFORMATION STORAGE AND RETRIEVAL SYSTEM, WITHOUT THE WRITTEN CONSENT FROM DPA ARCHITECTS, INC. © 2016 DPA ARCHITECTS, INC.

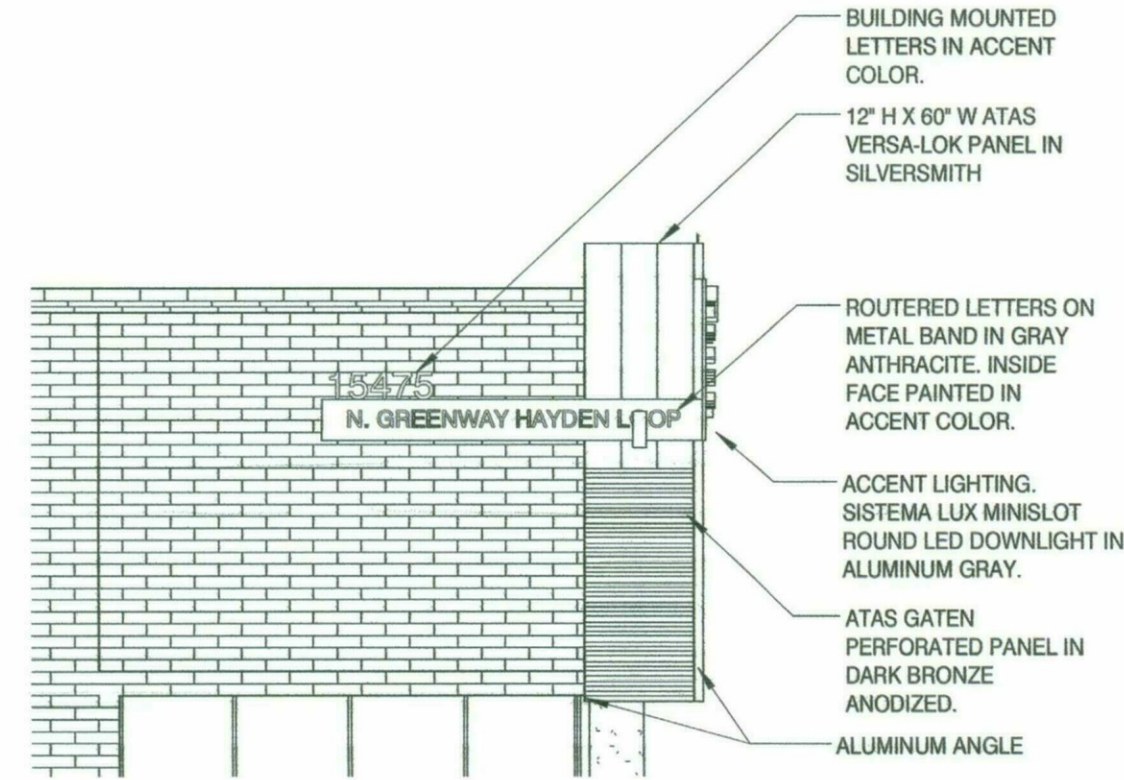

EAST ELEVATION AT 20' END CORNER 8
 3/16" = 1'-0" A 102

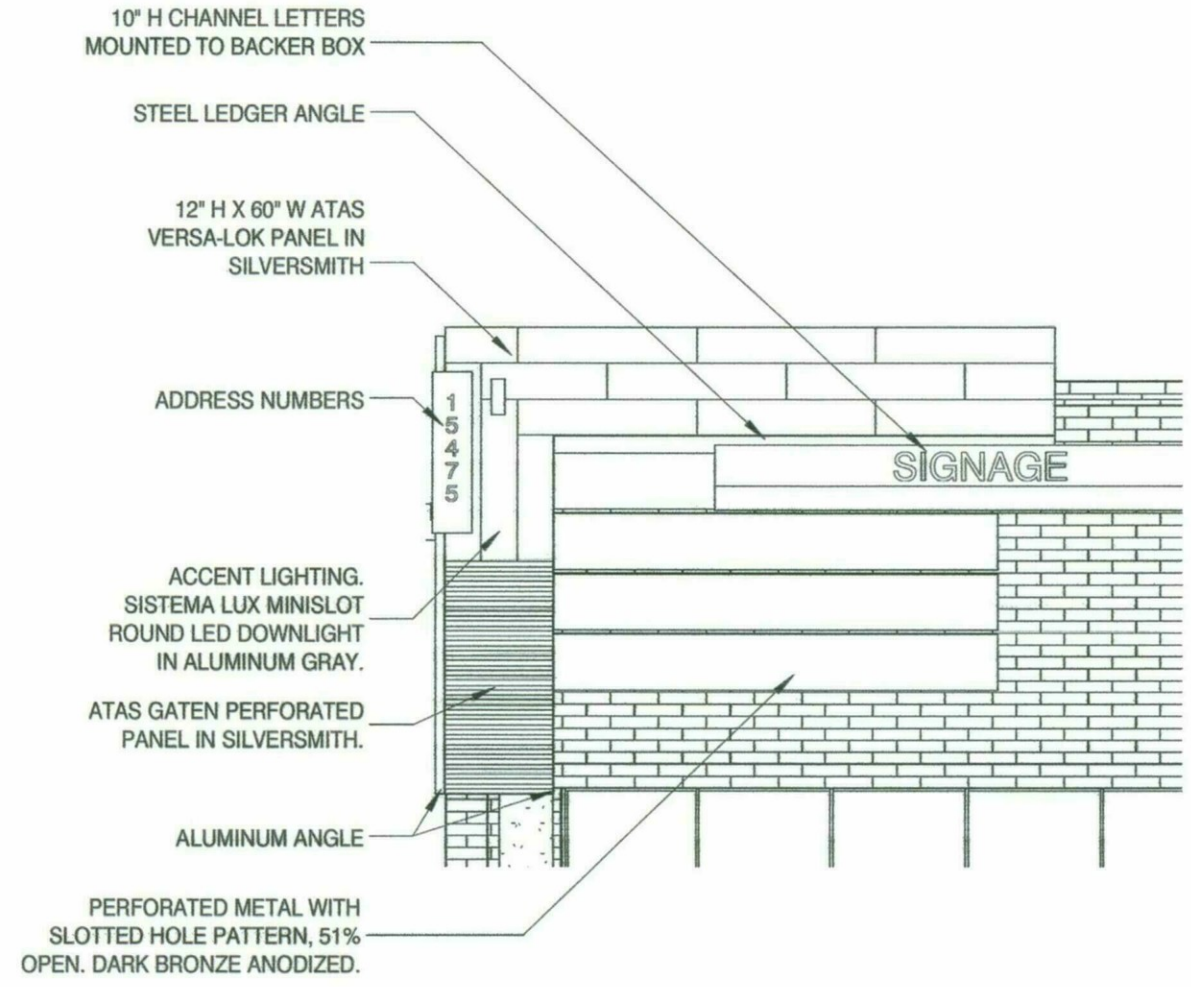

NORTH ELEVATION AT 20' END CORNER 6
 3/16" = 1'-0" A 102

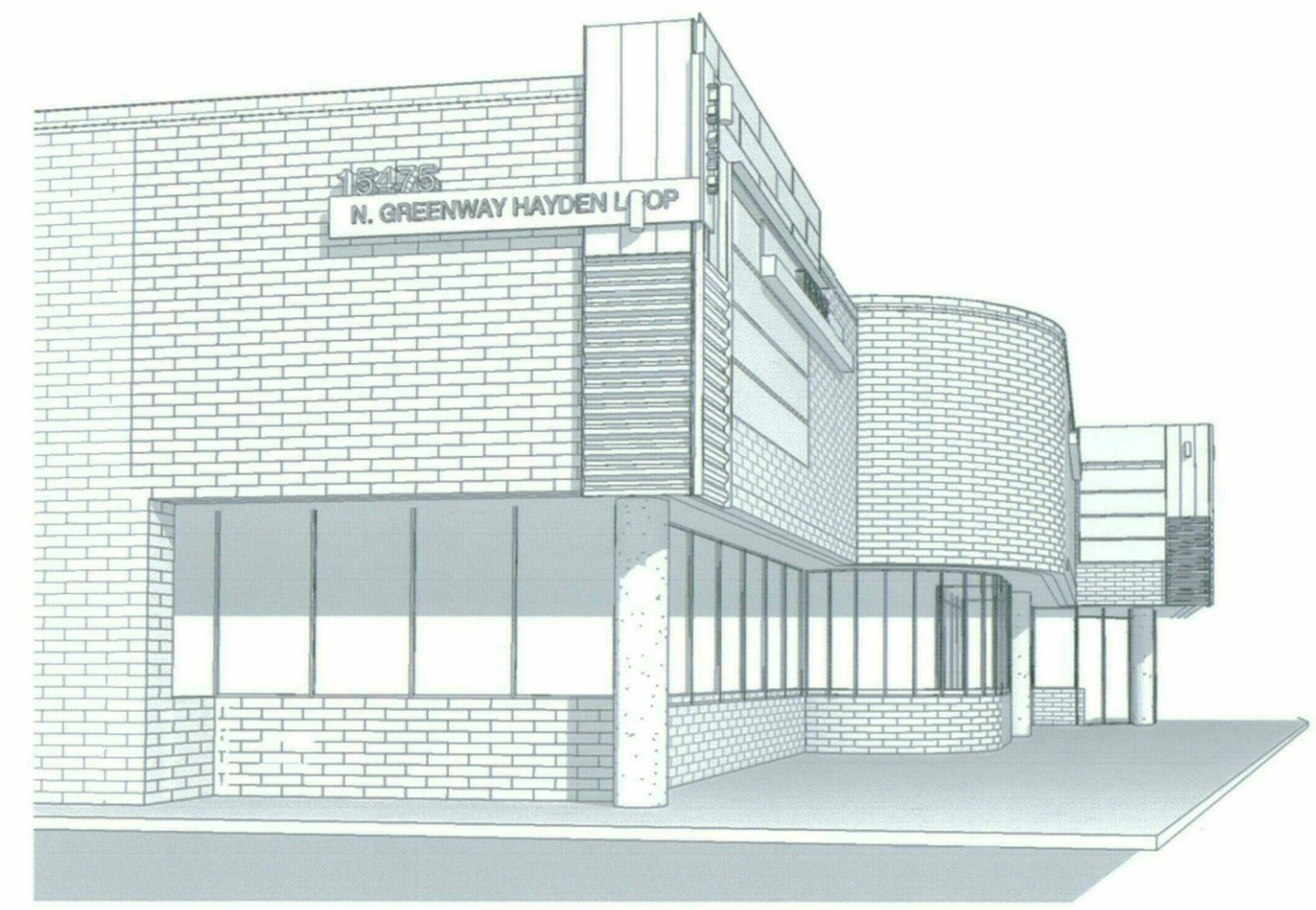

PERSPECTIVE AT END CORNERS 3
 A 102

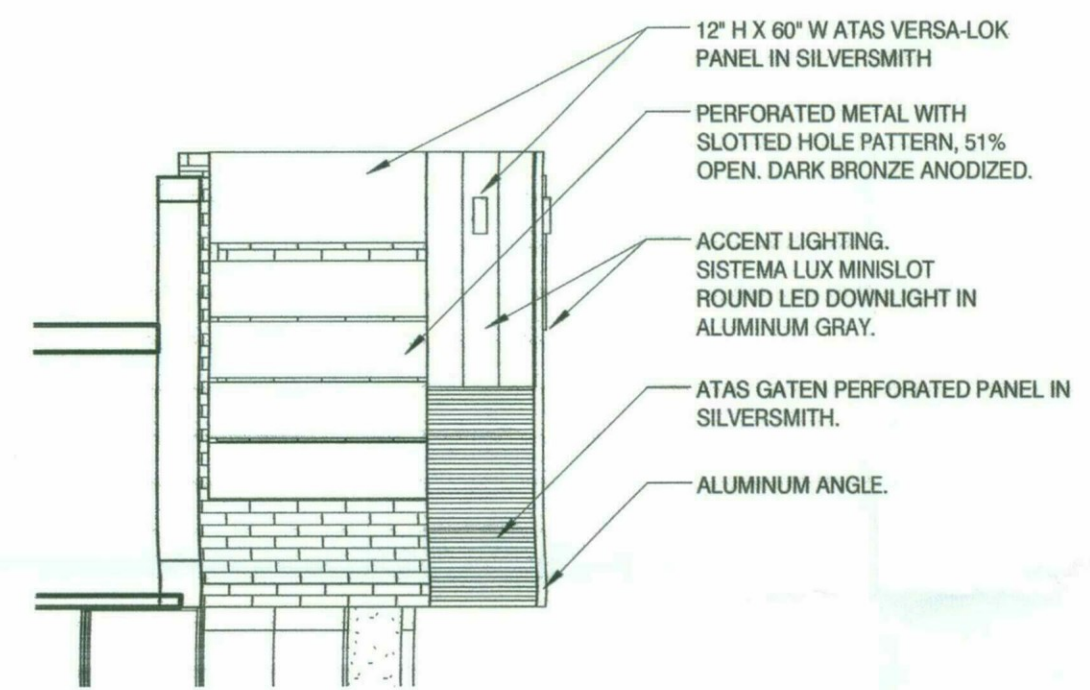

SECTION AT 21'4" STEPPED OUT FACADE 7
 3/16" = 1'-0" A 102

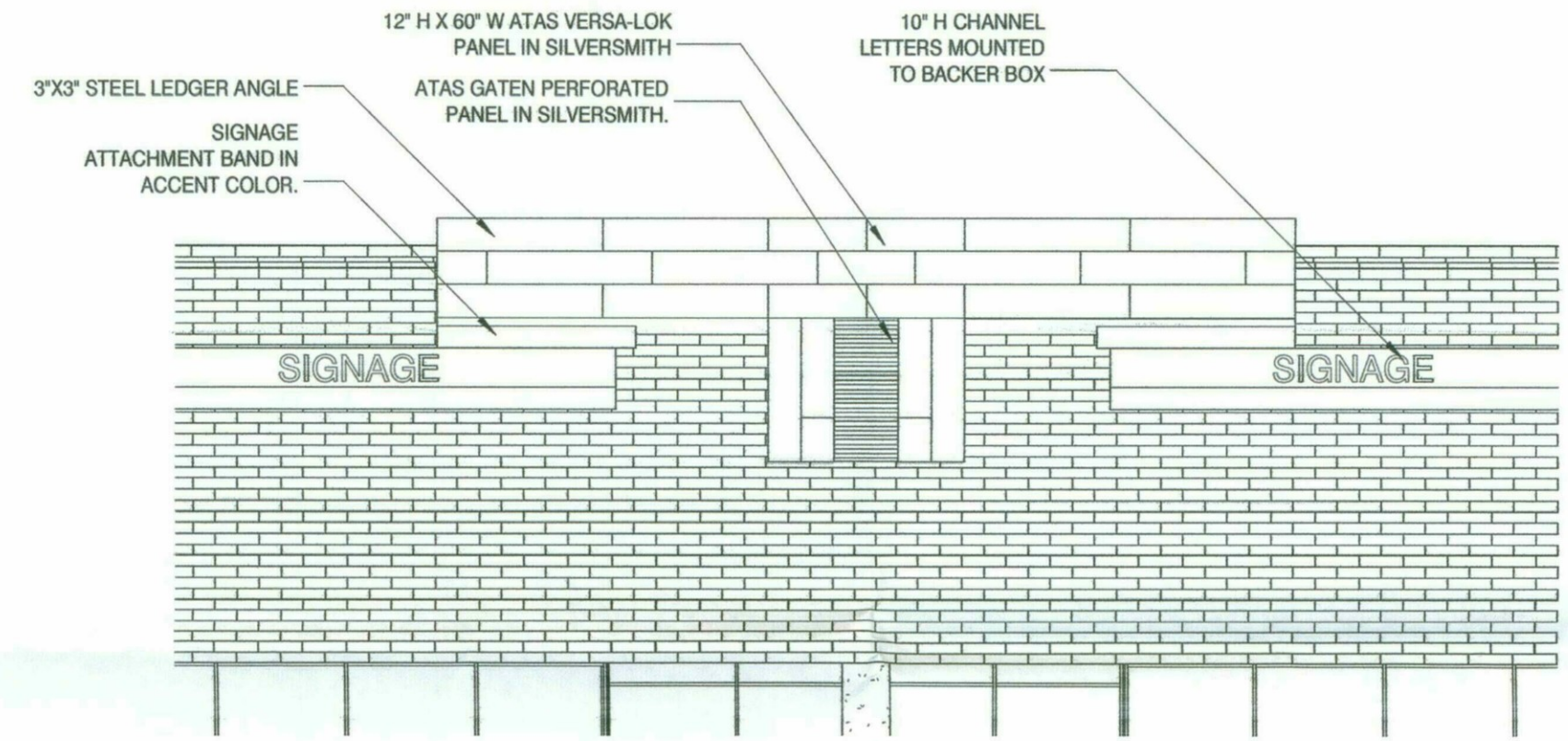

NORTH ELEVATION AT 21'4" STEPPED OUT FACADE 5
 3/16" = 1'-0" A 102

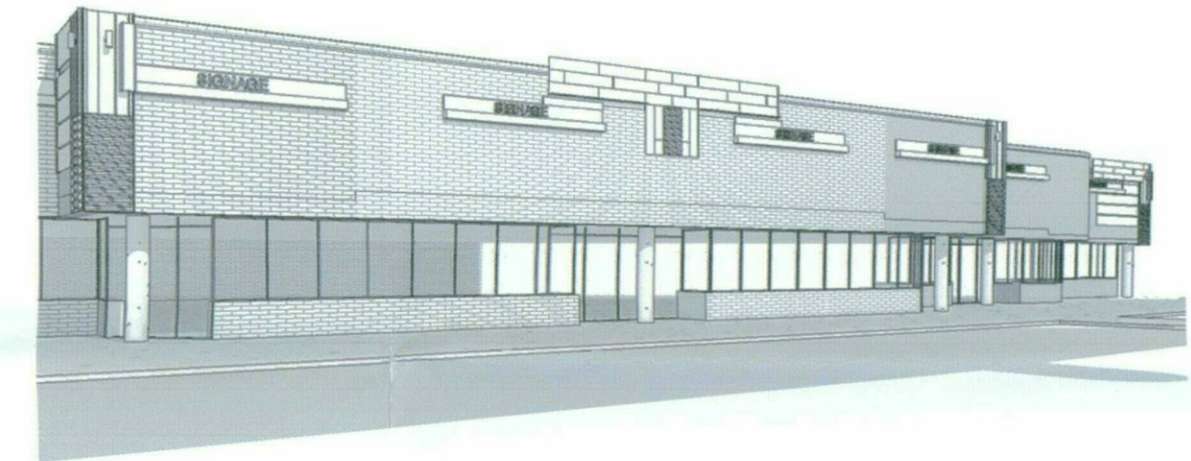

PERSPECTIVE AT STEPPED OUT FACADE 2
 A 102

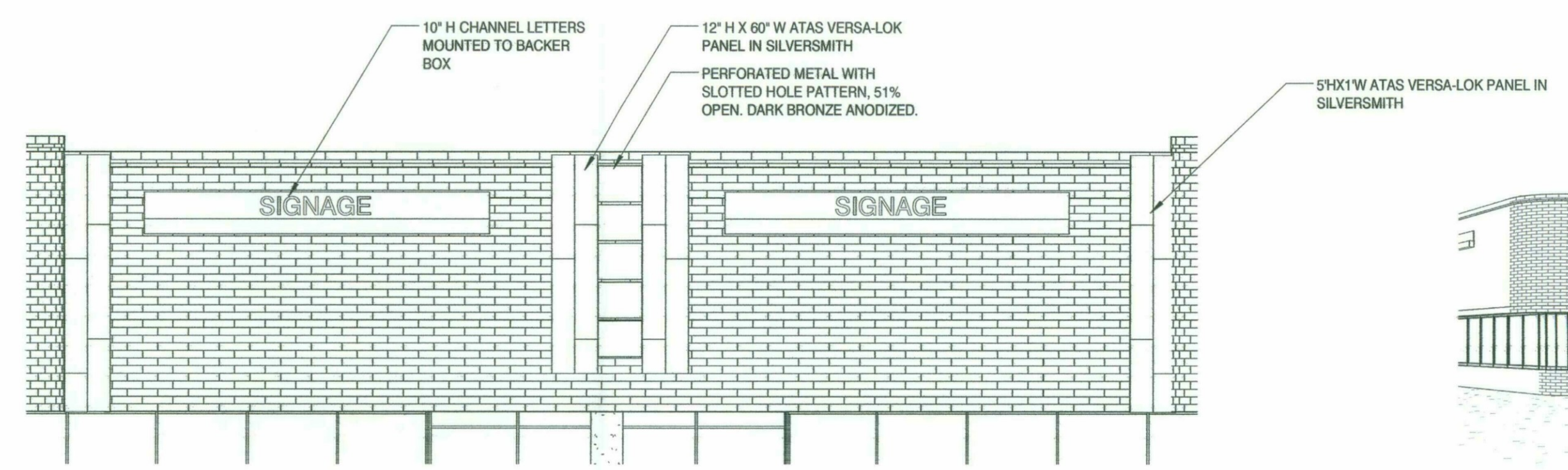

NORTH ELEVATION AT 20'4" CENTER FACADE 4
 3/16" = 1'-0" A 102

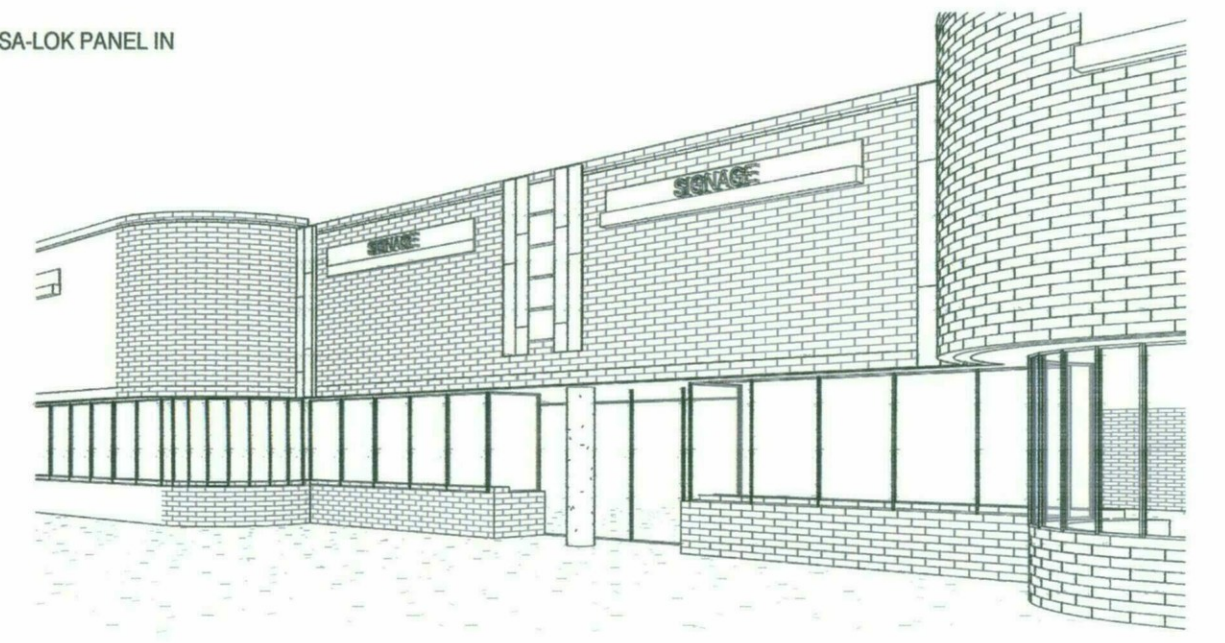

PERSPECTIVE AT CENTER 1
 A 102

STIPULATION SET
 RETAIN FOR RECORDS
 APPROVED

12/15/16 DATE
 [Signature] INITIALS

EXTERIOR DETAILS

CITY OF SCOTTSDALE
 DEVELOPMENT REVIEW SUBMITTAL: #696-PA-2016

LANDING AT THE QUARTER
LANDING AT THE AIRPARK
 15455 NORTH GREENWAY - HAYDEN LOOP SCOTTSDALE, AZ 85260



dpa
 DESIGNERS OF
 PROGRESSIVE
 ARCHITECTURE
 7272 e indian school rd ste 214
 scottsdale, arizona 85251
 telephone 480 341 4252
 www.dpaarchitects.com

drawn by: cb
 project no.: 16022
 date: 07/27/16

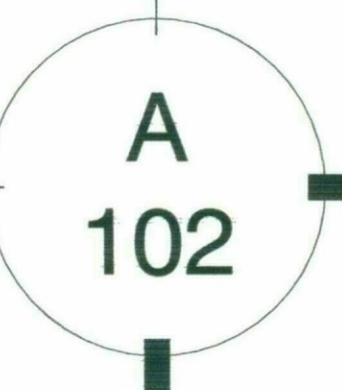

THIS DRAWING IS PROVIDED AS AN INSTRUMENT OF SERVICE BY DPA ARCHITECTS, INC. AND/OR ITS CONSULTANT, AND IS INTENDED FOR USE ON THIS PROJECT ONLY. THIS DRAWING REMAINS THE PROPERTY OF DPA ARCHITECTS, INC. AND SHALL BE RETURNED TO THEM UPON COMPLETION OF THE CONSTRUCTION WORK. INFRINGEMENT OF THE ARCHITECTURAL WORKS COPYRIGHT ACT OF 1976, ALL INFRINGEMENTS, REPRODUCTION, REUSE, OR DISSEMINATION OF ANY PART OF THIS DRAWING WITHOUT WRITTEN CONSENT FROM DPA ARCHITECTS, INC. IS STRICTLY PROHIBITED. © 2016 DPA ARCHITECTS, INC.

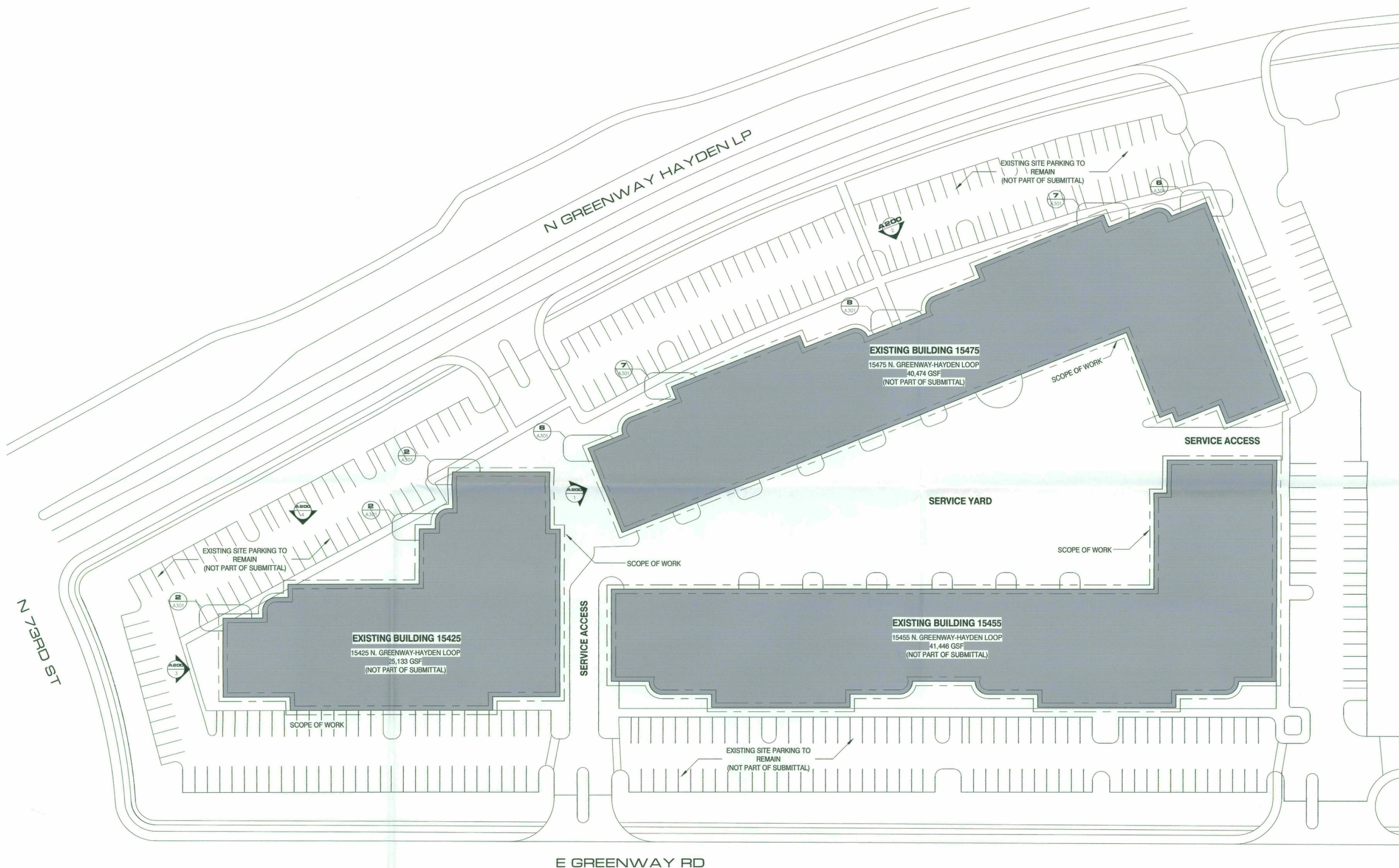

PROJECT ADDRESS: LANDING AT THE QUARTER
15425-15475 NORTH GREENWAY - HAYDEN LOOP
SCOTTSDALE, ARIZONA 85260

PROJECT DESCRIPTION:
THIS PROPOSAL IS FOR EXTERIOR ADDITIONS TO THREE EXISTING OFFICE BUILDINGS LOCATED ALONG NORTH GREENWAY-HAYDEN LOOP AND EAST GREENWAY ROAD. THE EXTERIOR ADDITIONS ARE TO INCLUDE A NEW PAINT SCHEME, ADDITIVE ARCHITECTURAL DETAILING, AND SIGNAGE FOR THE EXISTING SITE.

APN: 215-44-001K
ZONING: I-1 (INDUSTRIAL PARK)
OCCUPANCY: B (BUSINESS)
GROSS SITE AREA: 357,933 SF
OWNER: K2H SCOTTSDALE COMMERCE, LLC
627 SOUTH 48TH STREET
SUITE 110
TEMPE, ARIZONA 85281
KEN MATHESON
480.776.5900
kmatheson@vprmanagement.com

DPA ARCHITECTS, INC.
7272 EAST INDIAN SCHOOL ROAD
SUITE 214
SCOTTSDALE, ARIZONA 85251
JOHN S. SZAFRAN, AIA
480.941.4222
jsszafran@dpaarchitects.com

ARCHITECT: DPA ARCHITECTS, INC.
7272 EAST INDIAN SCHOOL ROAD
SUITE 214
SCOTTSDALE, ARIZONA 85251
JOHN S. SZAFRAN, AIA
480.941.4222
jsszafran@dpaarchitects.com



STIPULATION SET
RETAIN FOR RECORDS
APPROVED
12/15/16
DATE
JSS
INITIALS

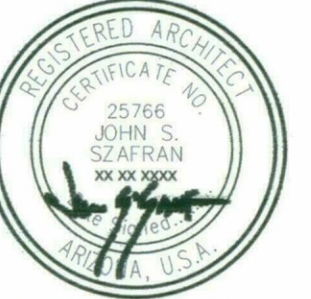

exp. 30 June 2016
dpa
 DESIGNERS OF
 PROGRESSIVE
 ARCHITECTURE
 7272 e indian school rd ste 214
 scottsdale, arizona 85251
 telephone 480 941 4222
 www.dpaarchitects.com

drawn by: cb
 project no.: 16022
 date: 07/27/16

SITE PLAN
CITY OF SCOTTSDALE
DEVELOPMENT REVIEW SUBMITTAL: #696-PA-2016

AS 100

49-DR-2016
10/11/16

LANDING AT THE QUARTER
LANDING AT THE AIRPARK
15455 NORTH GREENWAY - HAYDEN LOOP SCOTTSDALE, AZ 85260

THIS DRAWING IS PROVIDED AS AN INSTRUMENT OF SERVICE BY JPA ARCHITECTS, INC. AND SHALL BE RETURNED TO THEM UPON COMPLETION OF THE CONSTRUCTION WORK. PURSUANT TO THE ARCHITECTURAL WORKS COPYRIGHT ACT OF 1990, ALL DRAWINGS, SPECIFICATIONS, DETAILS AND DESIGN, INCLUDING THE GENERAL FORM, ARRANGEMENT AND COMPOSITION OF SPACES AND ELEMENTS EMPLOYED THEREIN, CONSTITUTE THE ORIGINAL UNREGISTERED WORK OF JPA ARCHITECTS, INC. AND SHALL BE RETURNED TO THEM UPON COMPLETION OF THE CONSTRUCTION WORK. PURSUANT TO THE ARCHITECTURAL WORKS COPYRIGHT ACT OF 1990, ALL DRAWINGS, SPECIFICATIONS, DETAILS AND DESIGN, INCLUDING THE GENERAL FORM, ARRANGEMENT AND COMPOSITION OF SPACES AND ELEMENTS EMPLOYED THEREIN, CONSTITUTE THE ORIGINAL UNREGISTERED WORK OF JPA ARCHITECTS, INC. AND SHALL BE RETURNED TO THEM UPON COMPLETION OF THE CONSTRUCTION WORK. PURSUANT TO THE ARCHITECTURAL WORKS COPYRIGHT ACT OF 1990, ALL DRAWINGS, SPECIFICATIONS, DETAILS AND DESIGN, INCLUDING THE GENERAL FORM, ARRANGEMENT AND COMPOSITION OF SPACES AND ELEMENTS EMPLOYED THEREIN, CONSTITUTE THE ORIGINAL UNREGISTERED WORK OF JPA ARCHITECTS, INC. AND SHALL BE RETURNED TO THEM UPON COMPLETION OF THE CONSTRUCTION WORK.

WEST LOBBY LIGHTING FIXTURES

A (30) SISTEMALUX MINISLOT ROUND LED DOWNLIGHT

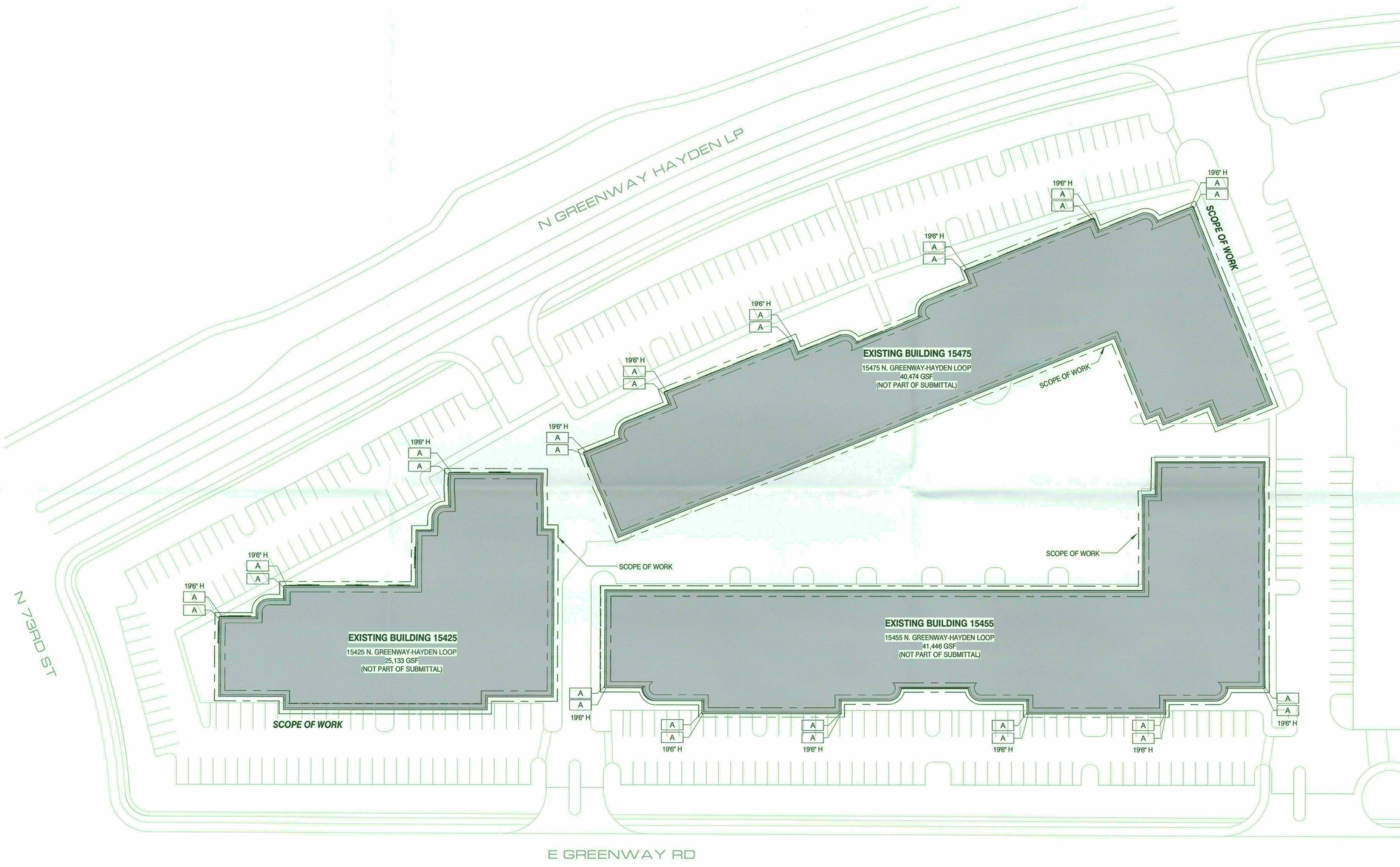

STIPULATION SET
RETAIN FOR RECORDS
APPROVED

12/15/16 DATE
JSA INITIALS



expires 30 June 2016

dpa
DESIGNERS OF
PROGRESSIVE
ARCHITECTURE
7272 e indian school rd ste 214
scottsdale, arizona 85251
telephone 480 941 4222
www.dpaarchitects.com

drawn by: cb
project no.: 16022
date: 09/22/16

EXTERIOR SITE LIGHTING PLAN
CITY OF SCOTTSDALE
DEVELOPMENT REVIEW SUBMITTAL: #696-PA-2016

AS
102

LANDING AT THE QUARTER
LANDING AT THE AIRPARK
15455 NORTH GREENWAY - HAYDEN LOOP SCOTTSDALE, AZ 85260

49-DR-2016
10/11/16

THIS DRAWING IS PROVIDED AS AN INSTRUMENT OF SERVICE BY DPA ARCHITECTS, INC. AND SHALL BE RETURNED TO DPA ARCHITECTS, INC. UPON COMPLETION OF THE CONSTRUCTION WORK PURSUANT TO THE ARCHITECTURAL WORKS COPYRIGHT ACT OF 1990. ALL DRAWINGS, SPECIFICATIONS, NOTES AND REVISIONS, INCLUDING THE ORIGINAL FORM, ARRANGEMENT AND COMPOSITION OF PAGES AND LETTERS IMPRINTING, SHALL BE THE PROPERTY OF DPA ARCHITECTS, INC. AND SHALL NOT BE REPRODUCED OR TRANSMITTED IN ANY FORM OR BY ANY MEANS, ELECTRONIC OR MECHANICAL, INCLUDING PHOTOCOPYING, RECORDING, OR BY ANY INFORMATION STORAGE AND RETRIEVAL SYSTEM, WITHOUT THE WRITTEN CONSENT FROM DPA ARCHITECTS, INC. © 2016 DPA ARCHITECTS, INC.

Luminaire Schedule							
Label	Symbol	(MANUFAC)	MTG HGT	Description	LLF	Lum. Lumens	Lum. Watts Qty
A	○	Simes S.p.A.	19.5	S.3950W-UNV-14	0.900	887	16 30

Calculation Summary							
Label	CalcType	Units	Avg	Max	Min	Avg/Min	Max/Min
Site	Illuminance	Fc	0.44	13.0	0.0	N.A.	N.A.

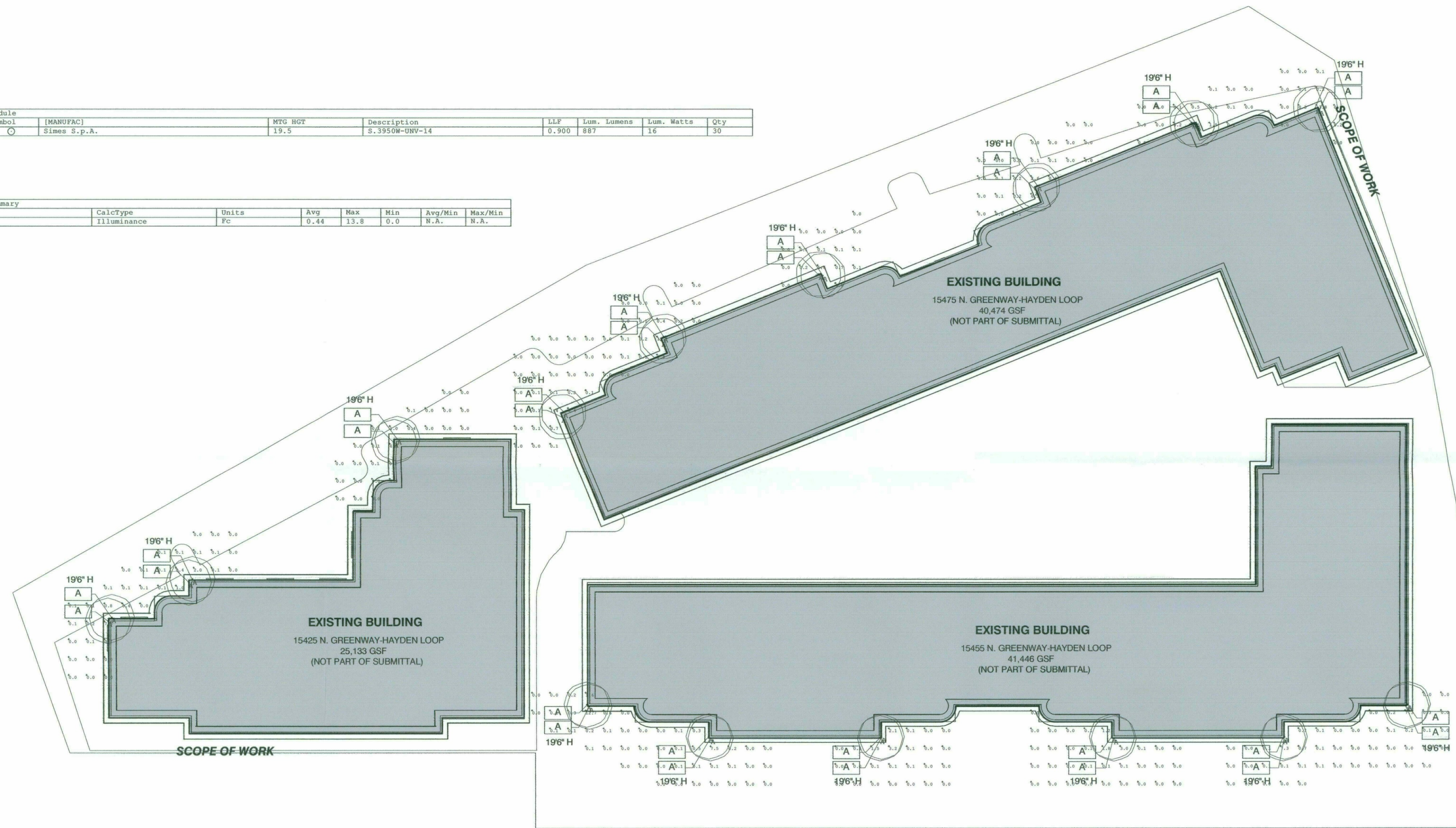

STIPULATION SET
RETAIN FOR RECORDS
APPROVED
12/15/16 DATE *San* INITIALS

EXTERIOR SITE LIGHTING PHOTOMETRICS AT GRADE
1" = 40'-0"

EXTERIOR SITE LIGHTING PHOTOMETRIC ANALYSIS - AT GRADE

CITY OF SCOTTSDALE
DEVELOPMENT REVIEW SUBMITTAL: #696-PA-2016

49-DR-2016
10/11/16

LANDING AT THE QUARTER
LANDING AT THE AIRPARK
15455 NORTH GREENWAY - HAYDEN LOOP SCOTTSDALE, AZ 85260



expires 30 June 2016

dpa
DESIGNERS OF
PROGRESSIVE
ARCHITECTURE
7272 e indian school rd ste 214
scottsdale, arizona 85251
telephone 480 941 4522
www.dparchitects.com

drawn by: cb
project no.: 16022
date: 09/27/16

AS 103

THIS DRAWING IS PROVIDED AS AN INSTRUMENT OF SERVICE BY DPA ARCHITECTS, INC., AND IS INTENDED FOR USE ON THIS PROJECT ONLY. THIS DRAWING REMAINS THE PROPERTY OF DPA ARCHITECTS, INC., AND SHALL BE RETURNED TO DPA ARCHITECTS, INC. UPON COMPLETION OF THE CONSTRUCTION WORK. PURSUANT TO THE ARCHITECTURAL WORKS COPYRIGHT ACT OF 1990, ALL DRAWINGS, SPECIFICATIONS, NOTES, AND DESIGNS, INCLUDING THE OVERALL FORM, ARRANGEMENT AND COMPOSITION OF SPACES AND ELEMENTS APPEARING HEREIN, CONSTITUTE THE ORIGINAL COPYRIGHTED WORK OF DPA ARCHITECTS, INC., AND/OR ITS CONSULTANT. ANY REPRODUCTION, USE, OR DISSEMINATION OF INFORMATION CONTAINED HEREIN WITHOUT WRITTEN CONSENT FROM DPA ARCHITECTS, INC. IS STRICTLY PROHIBITED. © 2016 DPA ARCHITECTS, INC.

Luminaire Schedule								
Label	Symbol	(MANUFAC)	MPG HGT	Description	LLF	Lum. Lumens	Lum. Watts	Qty
A	○	Simes S.p.A.	19.5	S.3950W-UNV-14	0.900	887	16	30

Calculation Summary							
Label	CalcType	Units	Avg	Max	Min	Avg/Min	Max/Min
Site	Illuminance	Fc	0.49	20.0	0.0	N.A.	N.A.

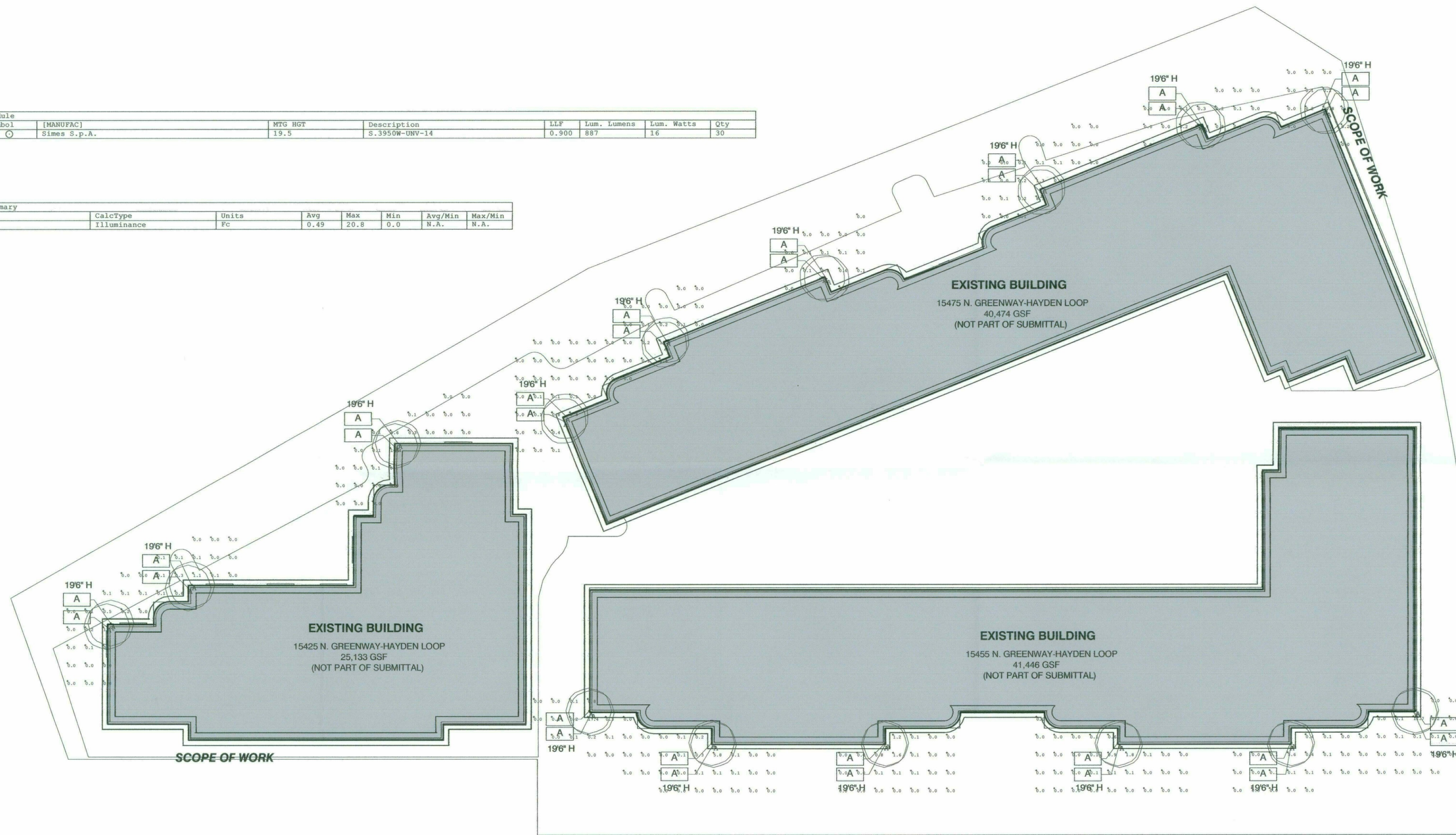

STIPULATION SET
RETAIN FOR RECORDS
APPROVED
12/15/16 DATE *Tom* INITIALS



dp
DESIGNERS OF
PROGRESSIVE
ARCHITECTURE
7272 e indian school rd ste 214
scottsdale, arizona 85251
telephone 480 941 4222
www.dparchitcts.com

drawn by: cb
project no.: 16022
date: 09/29/16

AS
104

EXTERIOR SITE LIGHTING PHOTOMETRIC ANALYSIS - 5' ABOVE GRADE

CITY OF SCOTTSDALE
DEVELOPMENT REVIEW SUBMITTAL: #696-PA-2016

49-DR-2016
10/11/16

LANDING AT THE QUARTER
LANDING AT THE AIRPARK
15455 NORTH GREENWAY - HAYDEN LOOP SCOTTSDALE, AZ 85260

THIS DRAWING IS PROVIDED AS AN INSTRUMENT OF SERVICE BY DPA ARCHITECTS, INC., AND IS INTENDED FOR USE ON THIS PROJECT ONLY. THIS DRAWING REMAINS THE PROPERTY OF DPA ARCHITECTS, INC., AND SHALL BE RETURNED TO THEM UPON COMPLETION OF THE CONSTRUCTION WORK. PURSUANT TO THE ARCHITECTURAL WORKS COPYRIGHT ACT, OF 1990, ALL DRAWINGS, SPECIFICATIONS, IDEAS AND DESIGN, INCLUDING THE OVERALL FORM, ARRANGEMENT AND COMPOSITION OF SPACES AND ELEMENTS APPEARING HEREIN CONSTITUTE THE ORIGINAL COPYRIGHTED WORK OF DPA ARCHITECTS, INC., AND/OR ITS CONSULTANT. ANY REPRODUCTION, USE, OR DISCLOSURE OF INFORMATION CONTAINED HEREIN WITHOUT PRIOR WRITTEN CONSENT FROM DPA ARCHITECTS, INC. IS STRICTLY PROHIBITED. © 2016 DPA ARCHITECTS, INC.

**MINISLOT ROUND
LED**

SPECIFICATION SHEET

PAGE: 1 OF 1

Project name:

Type:

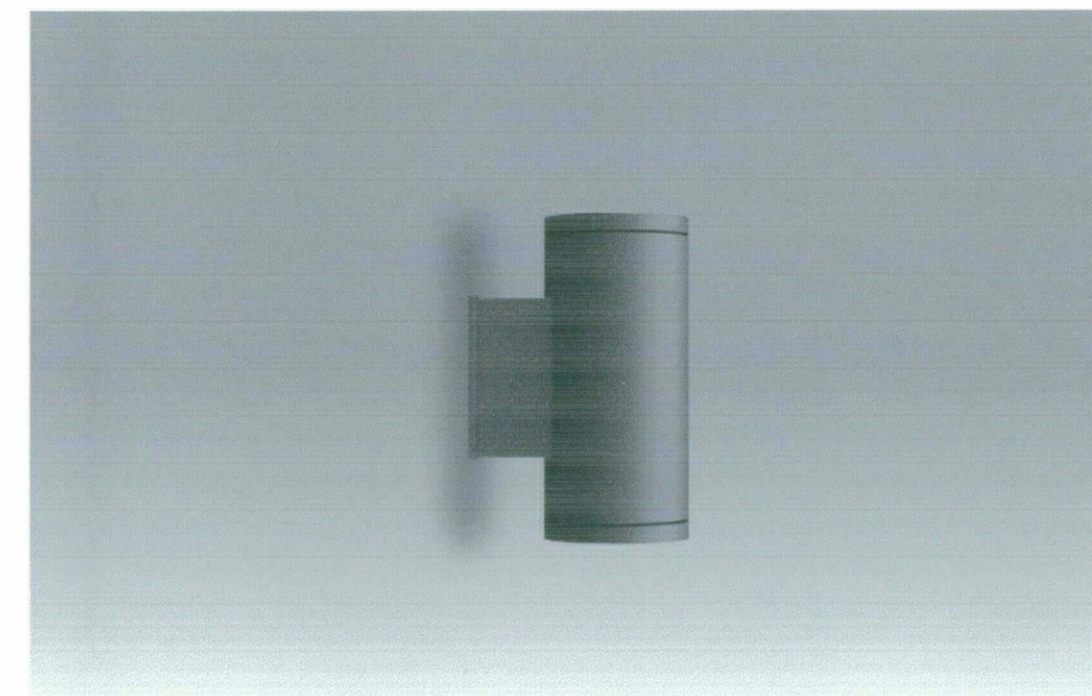

TYPE A

General information

Luminaire characteristics:

Power input: 17.5W

Lumens: TBC

Luminaire efficacy: TBC

Source: White LED 3000K or 4000K

Lumen maintenance: >70% of initial lumens at 50 000 hours (L70) LM-80 (LED) / LM-79 tested.

Optics: 30° beam angle with super-pure aluminum reflector adjustable ±20°, up or down.

Body: Diecast aluminum body, machined aluminum mounting plate and stainless steel screws and clear toughened glass.

Electrical: High efficiency electronic driver, rated at 50 000 H. 120-277V.

Mounting: Luminaire can be installed as up or downlight. Install on a standard 4" Jbox.

Finish: Aluminum gray or Anthracite gray

Weight: TBC

Warranty: 5 years limited warranty.

Certification: cULus listed.

Ratings: IP65, IK08

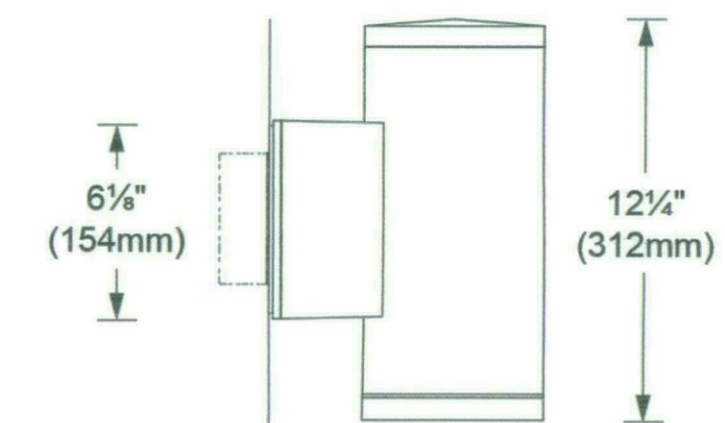

SIDE VIEW

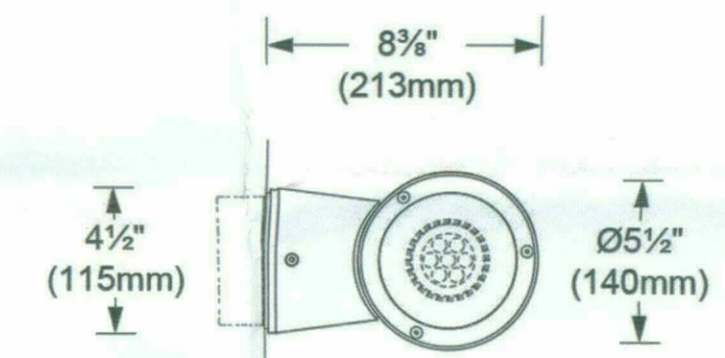

BOTTOM VIEW

ORDERING INFO

RESET

S.3950W - UNV - 14			ACCESSORIES (TO BE ORDERED SEPARATELY)	
MODEL	VOLTAGE	FINISH	<input checked="" type="radio"/> S.3911 - Wide beam lens	
<input type="radio"/> S.3950 - 4000K	<input checked="" type="radio"/> UNV - 120-277V	<input checked="" type="radio"/> 14 - Aluminum gray	<input type="radio"/> S.3912 - Ellipsoidal beam lens	
<input checked="" type="radio"/> S.3950W - 3000K		<input type="radio"/> 24 - Anthracite gray		

DUE TO CONTINUOUS IMPROVEMENTS, THE INFORMATION HEREIN MAY BE CHANGED WITHOUT NOTICE.

LAST UPDATE: MARCH 26, 2015 MGD - R1

SISTEMALUX



9320 Boul. St-Laurent,
suite 100, Montréal (Québec)
Canada H2N 1N7
P.: 514.523.1339 F.: 514.525.6107
www.sistemalux.com

STIPULATION SET
RETAIN FOR RECORDS
APPROVED
DATE: 12/15/16 INITIALS: [Signature]

EXTERIOR SITE LIGHTING CUT SHEET

CITY OF SCOTTSDALE
DEVELOPMENT REVIEW SUBMITTAL: #696-PA-2016

49-DR-2016
10/11/16

LANDING AT THE QUARTER
LANDING AT THE AIRPARK
15455 NORTH GREENWAY - HAYDEN LOOP SCOTTSDALE, AZ 85260



dpa
DESIGNERS OF
PROGRESSIVE
ARCHITECTURE
7272 e indian school rd ste 214
scottsdale, arizona 85251
telephone 480 941 4222
www.dparchitct.com

drawn by: cb
project no.: 16022
date: 09/22/16



DRAWINGS ARE PREPARED BY AN INDIVIDUAL OR ENTITY THAT IS NOT A REGISTERED ARCHITECT OR ARCHITECTURAL FIRM IN THE STATE OF ARIZONA. THE ARCHITECTURAL WORK IS PROVIDED TO THE CLIENT FOR INFORMATION ONLY. THE CLIENT SHALL BE RESPONSIBLE FOR OBTAINING ALL NECESSARY PERMITS AND APPROVALS FROM THE APPLICABLE AGENCIES. THE ARCHITECTURAL WORK IS NOT TO BE USED FOR ANY OTHER PURPOSES WITHOUT THE WRITTEN CONSENT OF DPA ARCHITECTS, INC. ALL RIGHTS ARE RESERVED. © 2016 DPA ARCHITECTS, INC.



BUILDING 15425 - EXISTING CONDITION

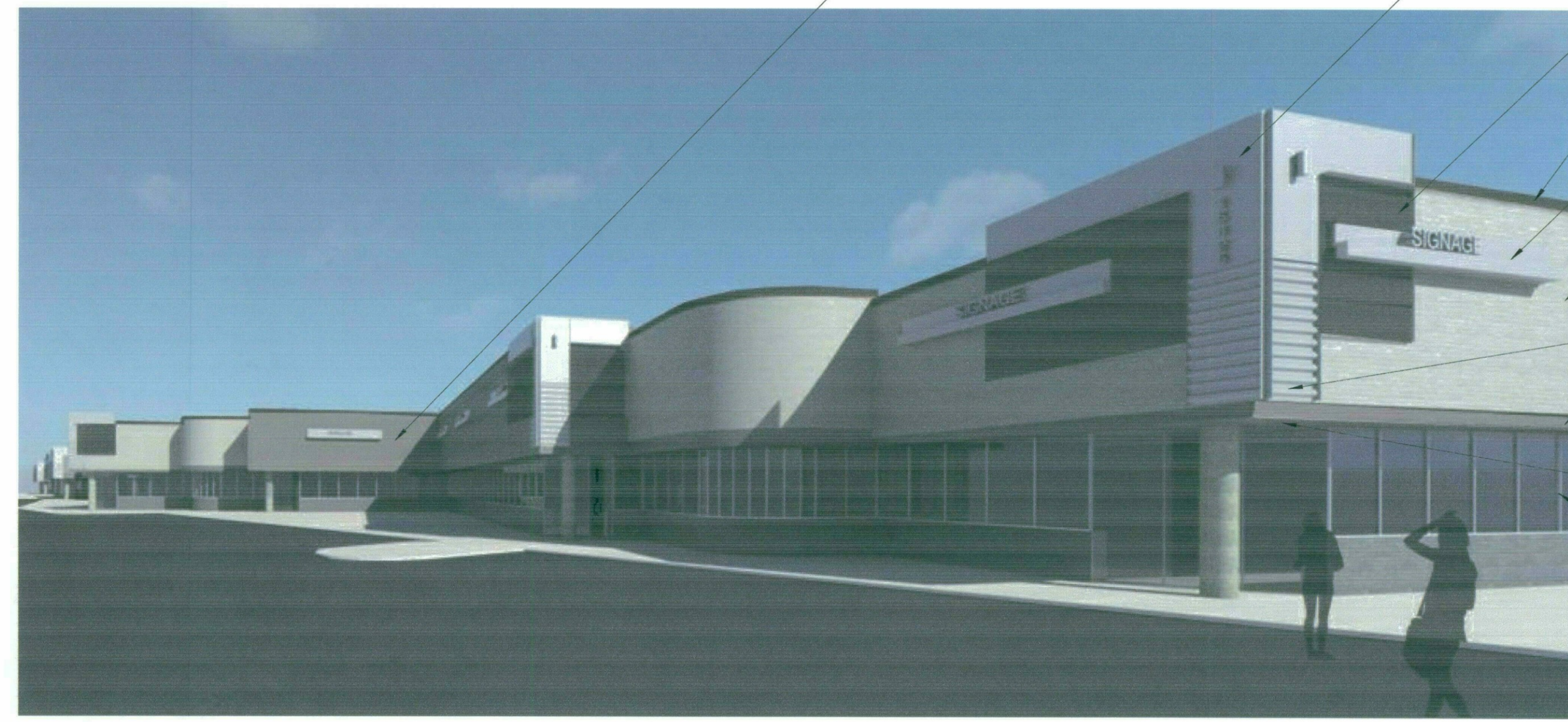

BUILDING 15425 - PROPOSED UPGRADE



BUILDING 15425 - EXISTING CONDITION



BUILDING 15425 - PROPOSED UPGRADE

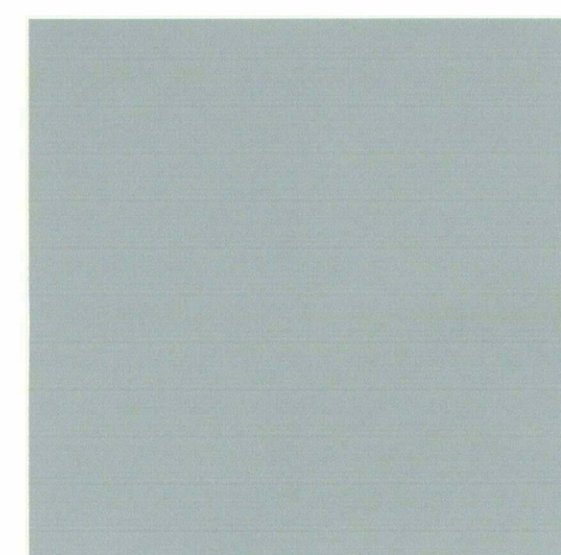

PT-1
DUNN EDWARDS
DET614 SO CHIC!

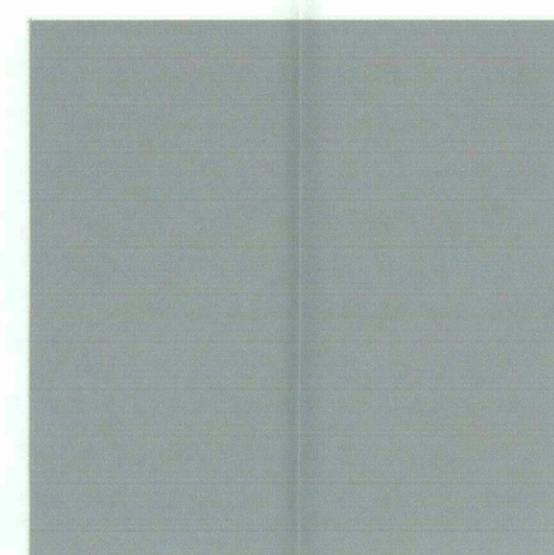

PT-2
DUNN EDWARDS
DET625 RECLAIMED WOOD

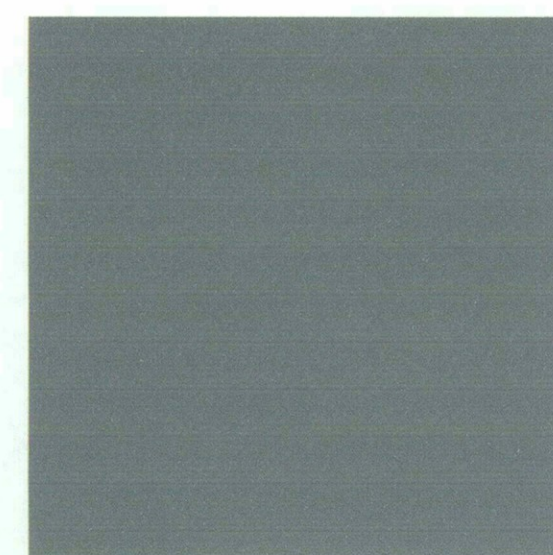

PT-3
DUNN EDWARDS
DET615 STONE MASON

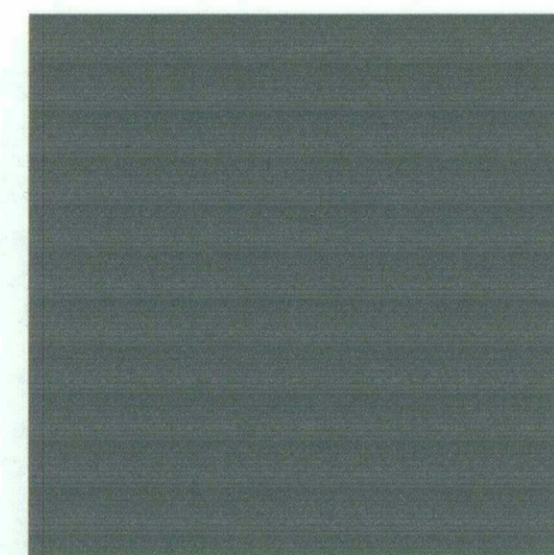

PT-4
DUNN EDWARDS
DEC756 WEATHERED BROWN

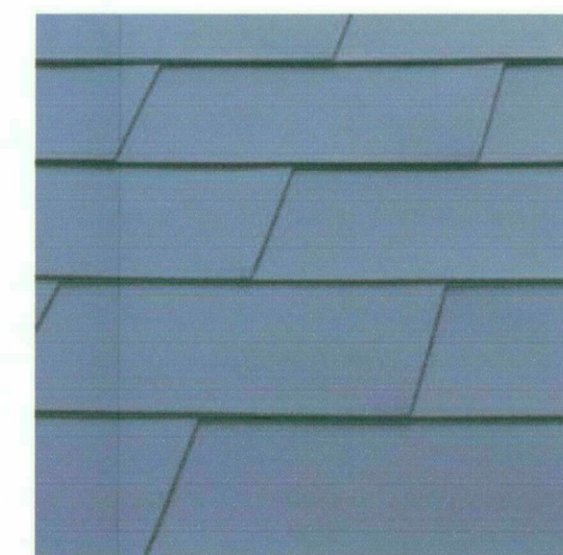

MTL-1
ATAS
VERSA-LOK
SILVERSMITH

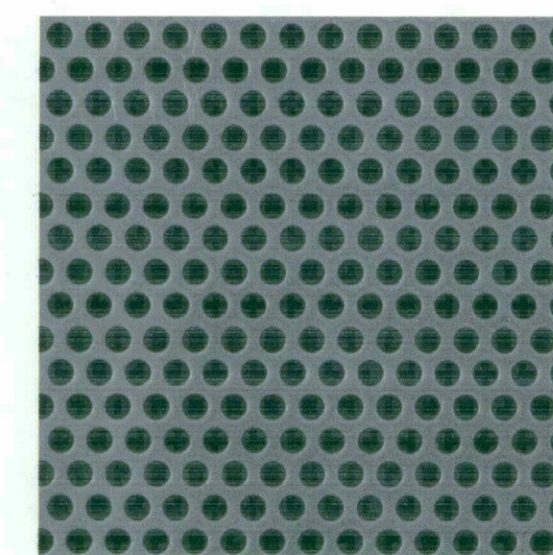

MTL-2
ATAS
PERFORATED METAL
DARK BRONZE ANODIZED

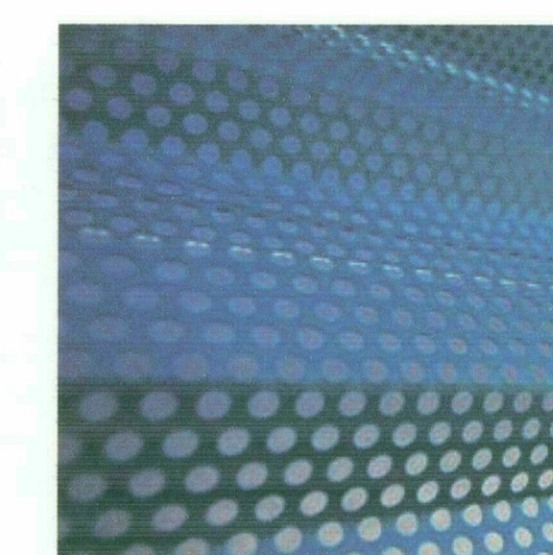

MTL-3
ATAS
BELVEDERE 6" SHORT RIB
SILVERSMITH

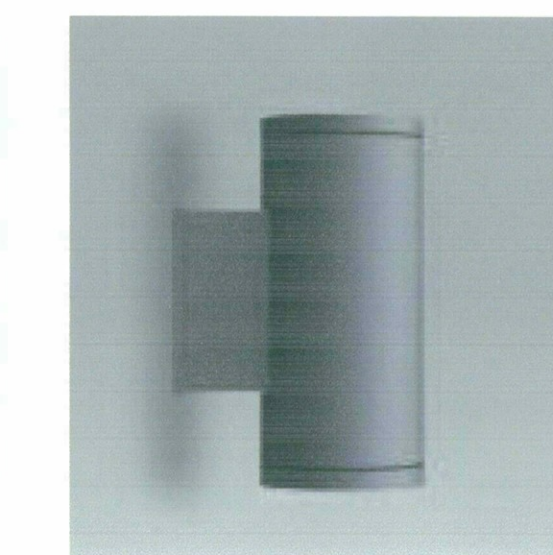

SITE LIGHTING
SISTEMA LUX
MINISLOT ROUND LED DOWNLIGHT
ALUMINUM GRAY

STIPULATION SET
RETAIN FOR RECORDS
APPROVED

12/15/16 DATE INITIALS

drawn by: Author
project no.: 16022
date: 08/24/16

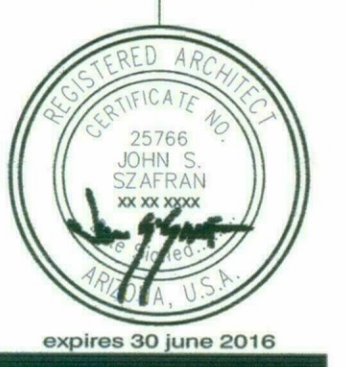

dpa
DESIGNERS OF
PROGRESSIVE
ARCHITECTURE
7272 e indian school rd ste 214
scottsdale, arizona 85251
telephone 480 841 4222
www.dpaarchitects.com

PERSPECTIVES

CITY OF SCOTTSDALE
DEVELOPMENT REVIEW SUBMITTAL: #696-PA-2016

49-DR-2016
10/11/16

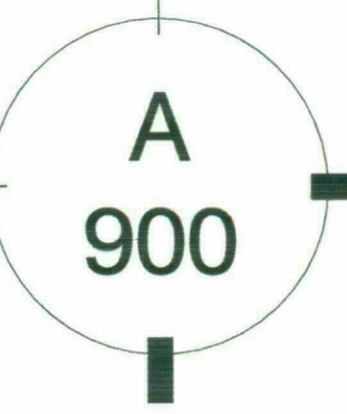

LANDING AT THE QUARTER
 LANDING AT THE AIRPARK
 15455 NORTH GREENWAY - HAYDEN LOOP SCOTTSDALE, AZ 85260

THIS DRAWING IS PROVIDED AS AN INSTRUMENT OF SERVICE BY DPA ARCHITECTS, INC. AND/OR ITS CONSULTANTS AND IS INTENDED FOR USE ON THIS PROJECT ONLY. THE DRAWING REMAINS THE PROPERTY OF DPA ARCHITECTS, INC. AND SHALL BE RETURNED TO THE ARCHITECTURAL FIRM IMMEDIATELY UPON COMPLETION OF THE CONSTRUCTION WORK. PERMISSION TO THE ARCHITECTURAL FIRM TO REPRODUCE, COPY, OR DISCLOSE ANY INFORMATION CONTAINED HEREIN WITHOUT WRITTEN CONSENT FROM DPA ARCHITECTS, INC. IS STRICTLY PROHIBITED. © 2016 DPA ARCHITECTS, INC.



BUILDING 15475 - EXISTING CONDITION

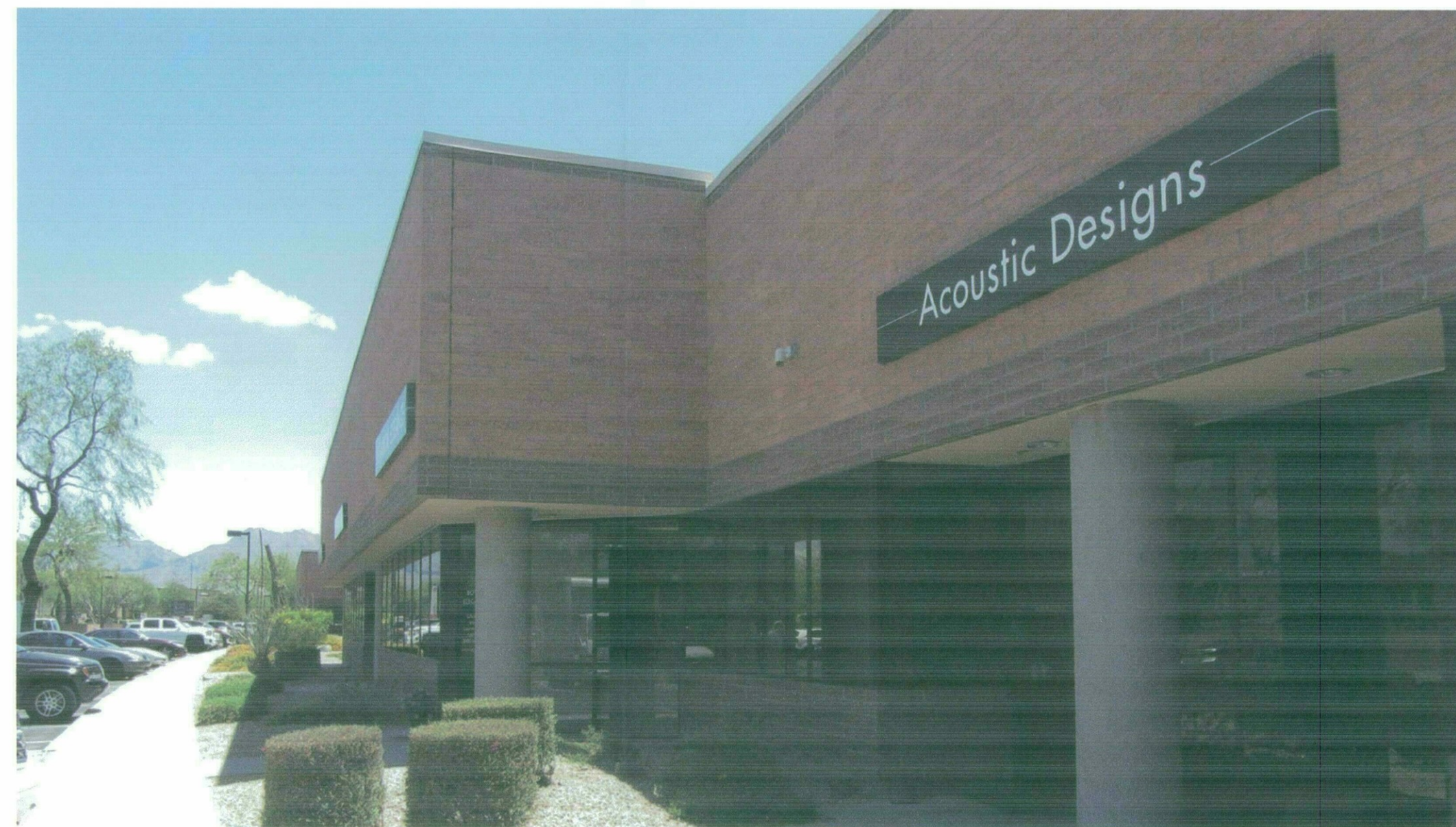

BUILDING 15475 - EXISTING CONDITION

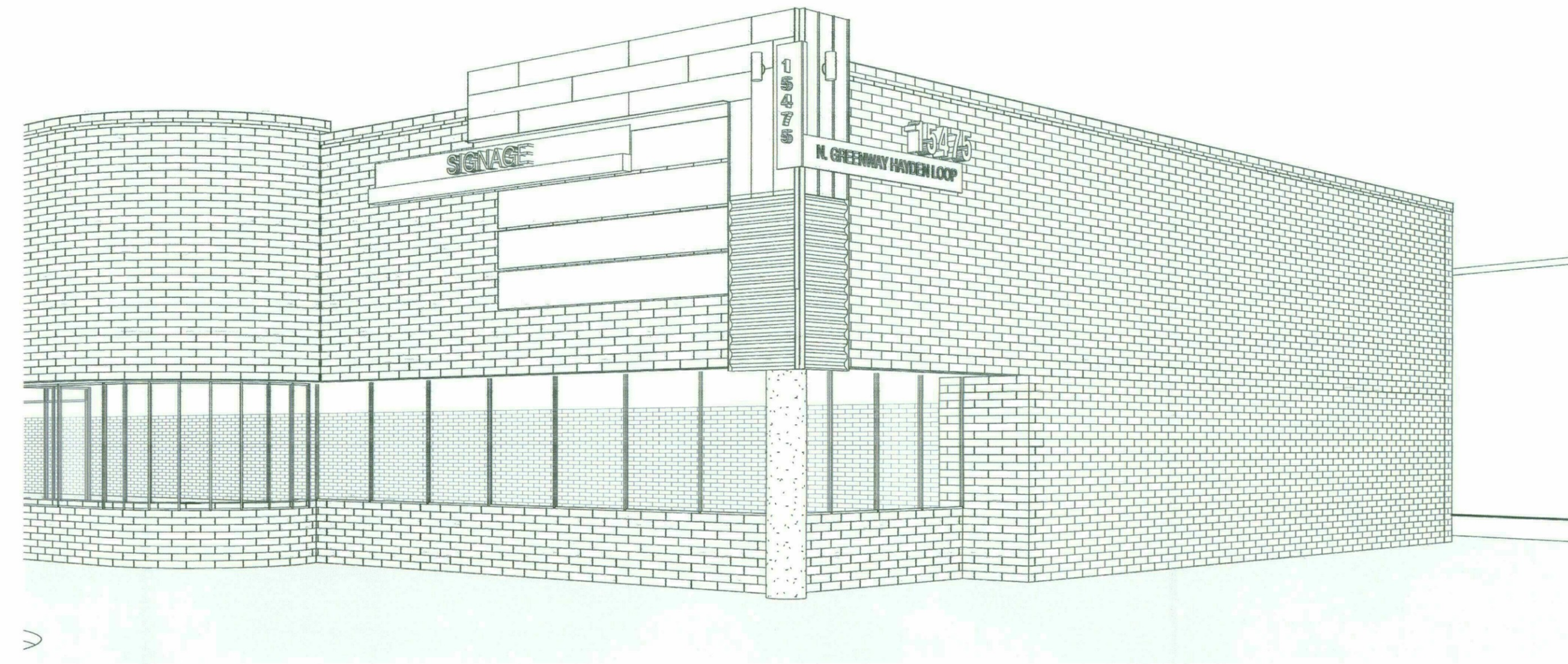

BUILDING 15475 - PROPOSED UPGRADE



BUILDING 15475 - PROPOSED UPGRADE

STIPULATION SET
RETAIN FOR RECORDS
APPROVED
12/15/16
DATE
Ben
INITIALS

PERSPECTIVES
CITY OF SCOTTSDALE
DEVELOPMENT REVIEW SUBMITTAL: #696-PA-2016

LANDING AT THE QUARTER
LANDING AT THE AIRPARK
15455 NORTH GREENWAY - HAYDEN LOOP SCOTTSDALE, AZ 85260



dp
DESIGNERS OF
PROGRESSIVE
ARCHITECTURE
7272 e indian school rd ste 2
scottsdale, arizona 85252
telephone 480 941 4222
www.dparchitects.com

drawn by:
project no.: 160
date: 08/24/16

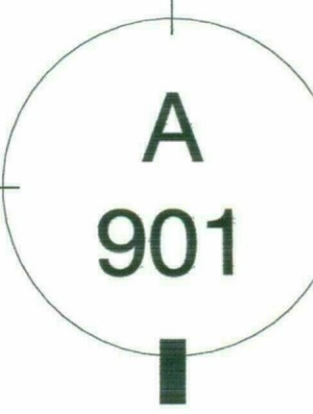

DRAWING IS PROVIDED AS AN INSTRUMENT OF SERVICE BY DPA ARCHITECTS, INC. AND IS INTENDED FOR USE ON THIS PROJECT ONLY. THIS DRAWING REMAINS THE PROPERTY OF DPA ARCHITECTS, INC. AND SHALL BE RETURNED TO THEM UPON COMPLETION OF THE CONSTRUCTION WORK. PURSUANT TO THE ARCHITECTURAL WORKS COPYRIGHT ACT OF 1990, ALL DRAWINGS, SPECIFICATIONS, AND DETAILS, INCLUDING THE OVERALL FORM, ARRANGEMENT AND COMPOSITION OF SPACES AND ELEMENTS APPEARING HEREIN CONSTITUTE THE ORIGINAL COPYRIGHTED WORK OF DPA ARCHITECTS, INC. AND/OR ITS CONSULTANT. ANY REPRODUCTION, USE, OR DISCLOSURE OF INFORMATION CONTAINED HEREIN WITHOUT PRIOR WRITTEN CONSENT FROM DPA ARCHITECTS, INC. IS STRICTLY PROHIBITED. © 2016 DPA ARCHITECTS, INC.

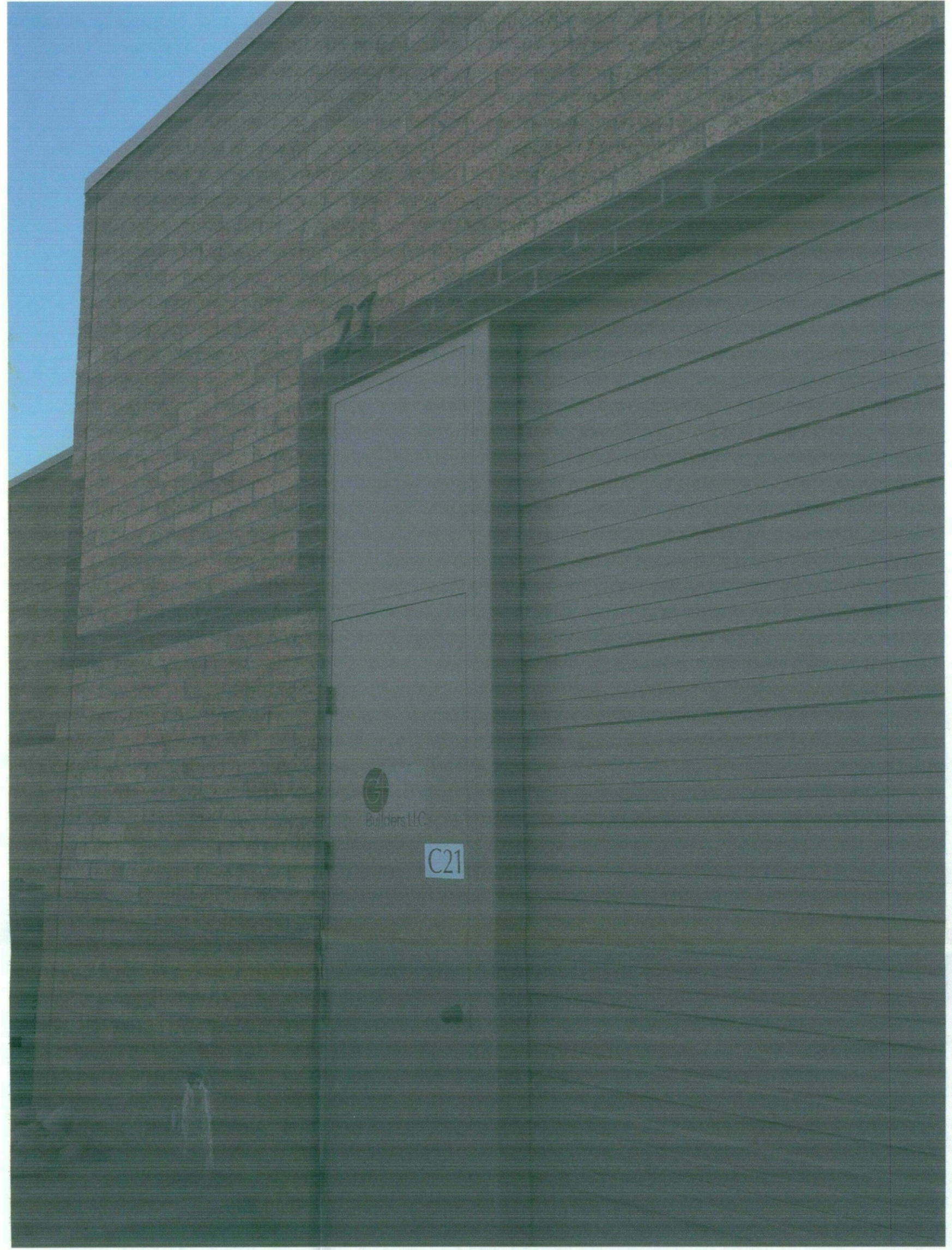

SERVICE YARD - EXISTING CONDITION



SERVICE YARD - PROPOSED UPGRADE

- PT-4
DUNN EDWARDS-
DEC756 WEATHERED BROWN
- PT-1
DUNN EDWARDS
DET614 SO CHICI
- PT-2
DUNN EDWARDS
DET625 RECLAIMED WOOD
- WHITE VINYL LETTERS
- PT-3
DUNN EDWARDS
DET615 STONE MASON
- PT-5
DUNN EDWARDS RUST-OLEUM S200 SYSTEM
ALUMI-NON

PT-4
DUNN EDWARDS
DEC756 WEATHERED BROWN

PT-5
DUNN EDWARDS RUST-OLEUM S200 SYSTEM
ALUMI-NON

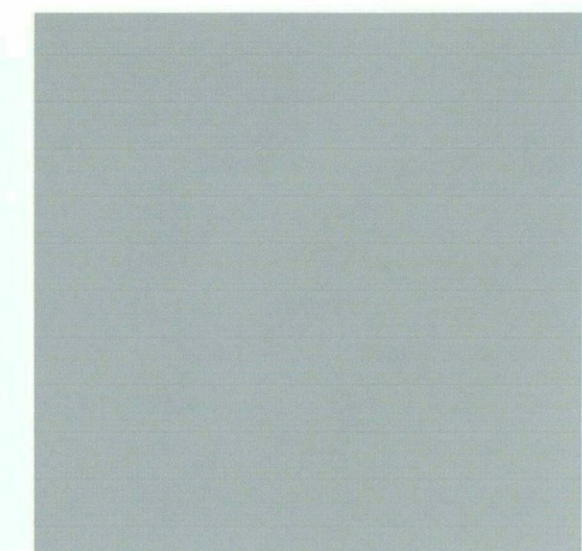

PT-1
DUNN EDWARDS
DET614 SO CHIC

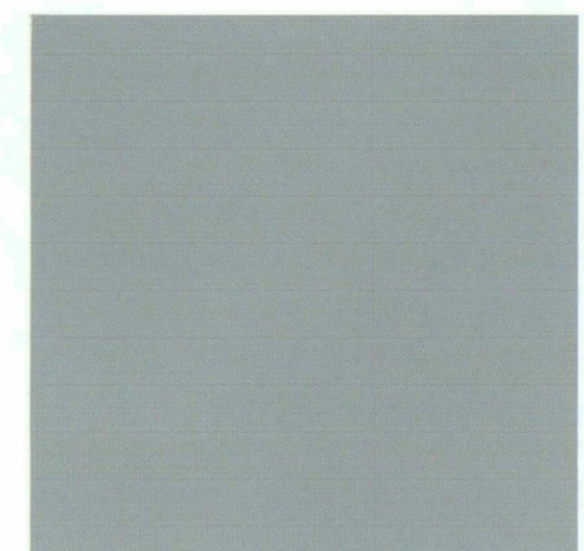

PT-2
DUNN EDWARDS
DET625 RECLAIMED WOOD

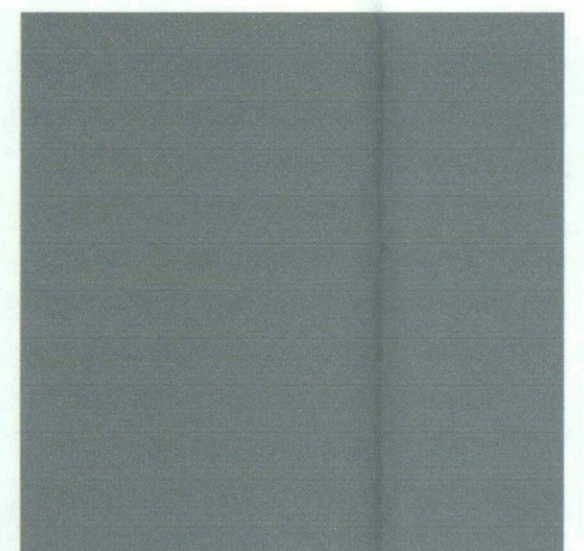

PT-3
DUNN EDWARDS
DET615 STONE MASON

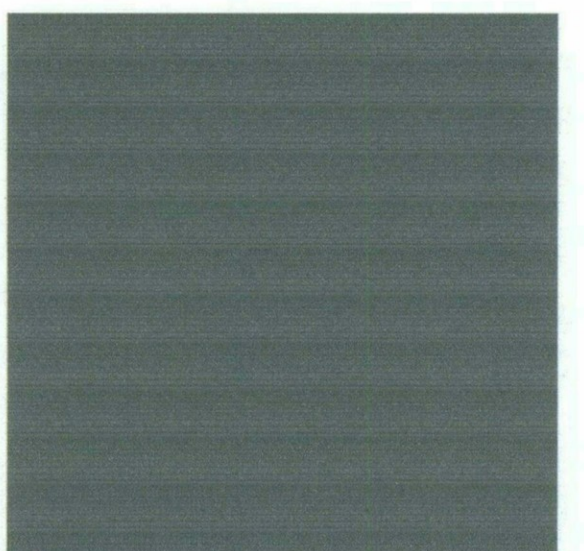

PT-4
DUNN EDWARDS
DEC756 WEATHERED BROWN

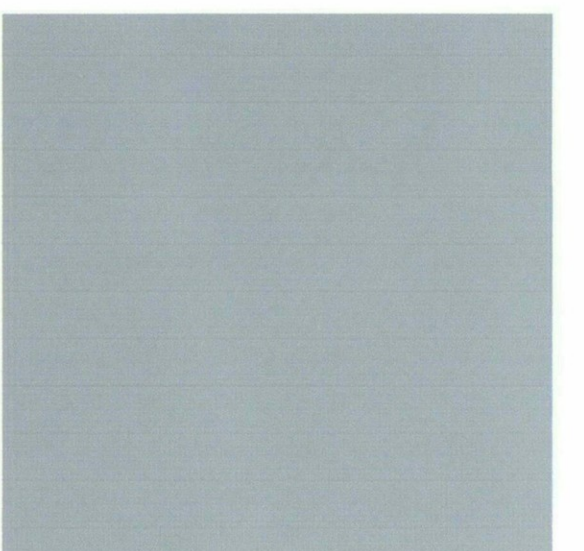

PT-5
DUNN EDWARDS RUST-OLEUM S200 SYSTEM
ALUMI-NON

STIPULATION SET
RETAIN FOR RECORDS
APPROVED

12/15/16 DATE *Em* INITIALS



dpa
DESIGNERS OF
PROGRESSIVE
ARCHITECTURE
7272 e indian school rd ste 214
scottsdale, arizona 85251
telephone 480 941 4222
www.dpaarchitects.com

drawn by: cb
project no.: 16022
date: 08/24/16

PERSPECTIVES
CITY OF SCOTTSDALE
DEVELOPMENT REVIEW SUBMITTAL: #696-PA-2016

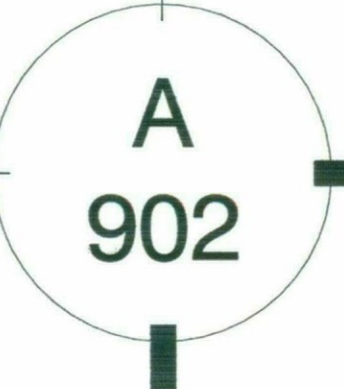

49-DR-2016
10/11/16

LANDING AT THE QUARTER
LANDING AT THE AIRPARK
15455 NORTH GREENWAY - HAYDEN LOOP SCOTTSDALE, AZ 85260