

## Case Research



CAMELBACK ROAD ELEVATION



STREET ELEVATION

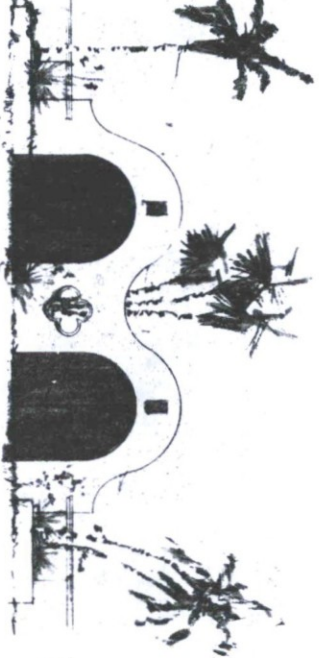

ENTRY GATE

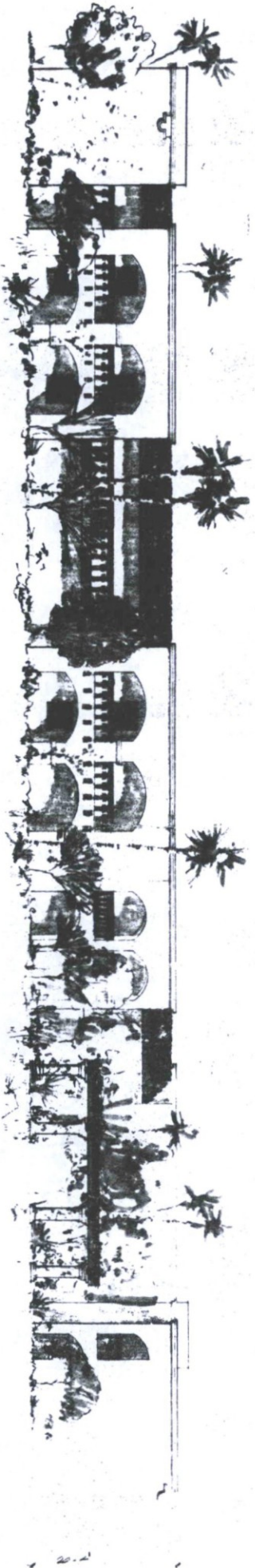

ELEVATION OF TYPICAL UNITS A-B

SCALE - 1/8" = 1'-0"

THIS DRAWING IS THE PROPERTY OF VELDON SIMPSON ARCHITECT, AIA. IT IS TO BE USED ONLY FOR THE PROJECT AND SITE SPECIFICALLY IDENTIFIED HEREON. IT IS NOT TO BE REPRODUCED, COPIED, OR TRANSMITTED IN ANY FORM OR BY ANY MEANS, ELECTRONIC OR MECHANICAL, INCLUDING PHOTOCOPYING, RECORDING, OR BY ANY INFORMATION STORAGE AND RETRIEVAL SYSTEM, WITHOUT THE WRITTEN PERMISSION OF VELDON SIMPSON ARCHITECT, AIA. ANY VIOLATION OF THIS NOTICE SHALL BE SUBJECT TO LEGAL ACTION.

VELDON SIMPSON-ARCHITECT, AIA

NO.	DATE	DESCRIPTION
1	10/1/81	PRELIMINARY
2	10/1/81	REVISED
3	10/1/81	REVISED
4	10/1/81	REVISED
5	10/1/81	REVISED
6	10/1/81	REVISED
7	10/1/81	REVISED
8	10/1/81	REVISED
9	10/1/81	REVISED
10	10/1/81	REVISED

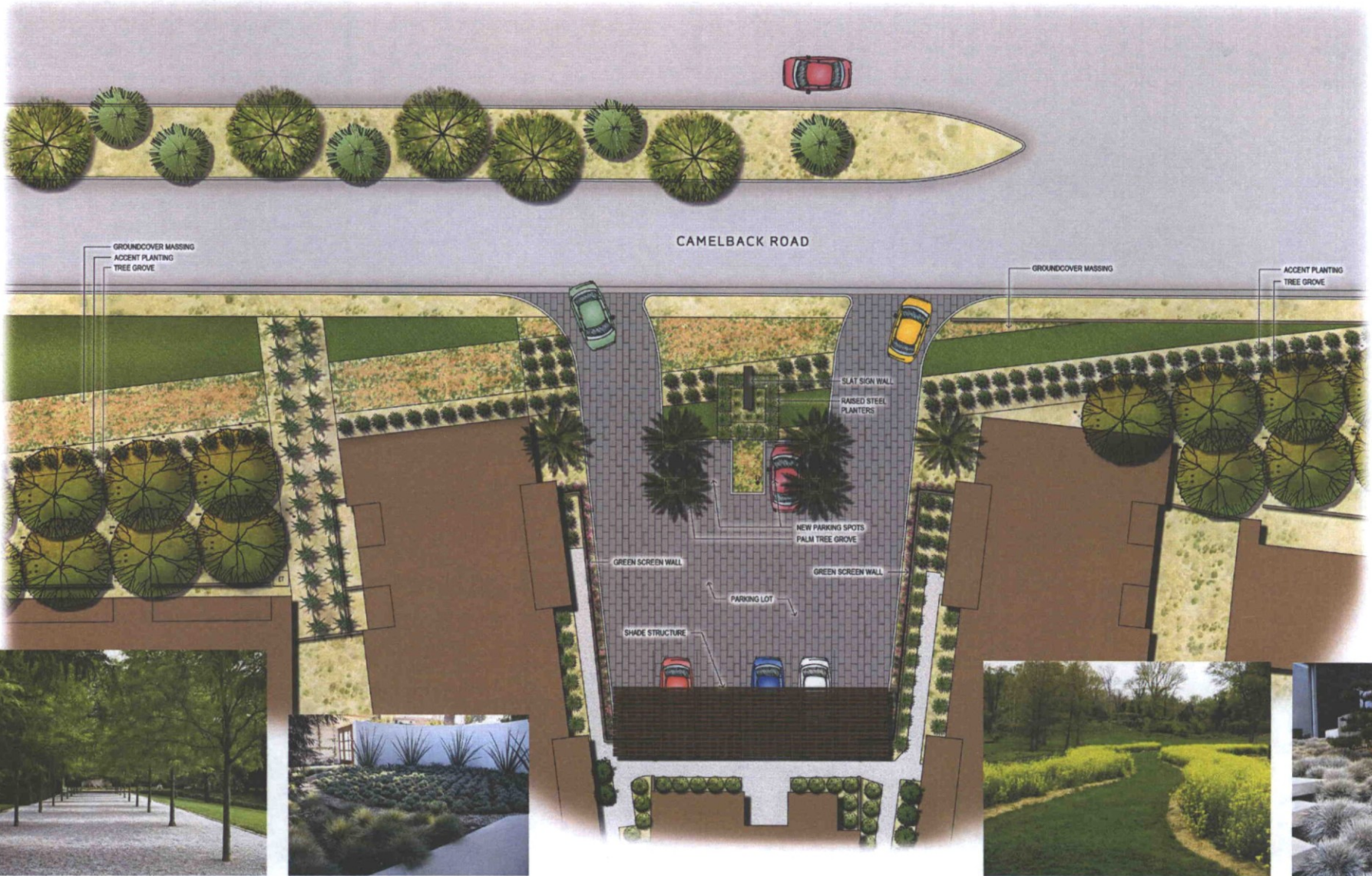

**From:** Projectinput  
**Sent:** Wednesday, December 21, 2016 4:12 PM  
**To:** Projectinput  
**Subject:** Online Pre-Application Submitted (986-PA-2016)



Pre-Application Number: **986-PA-2016**

Project Name: **Visconti**

Location: **7979 E CAMELBACK RD OFC**

Contact Name: **Brett Anderson**

Contact Phone: **(480) 699-7956**

Contact Email: [brett.anderson@andersonbaron.com](mailto:brett.anderson@andersonbaron.com)



© 2016 City of Scottsdale. All Rights Reserved.