

Simulations
Photos
All Graphics (no plans)

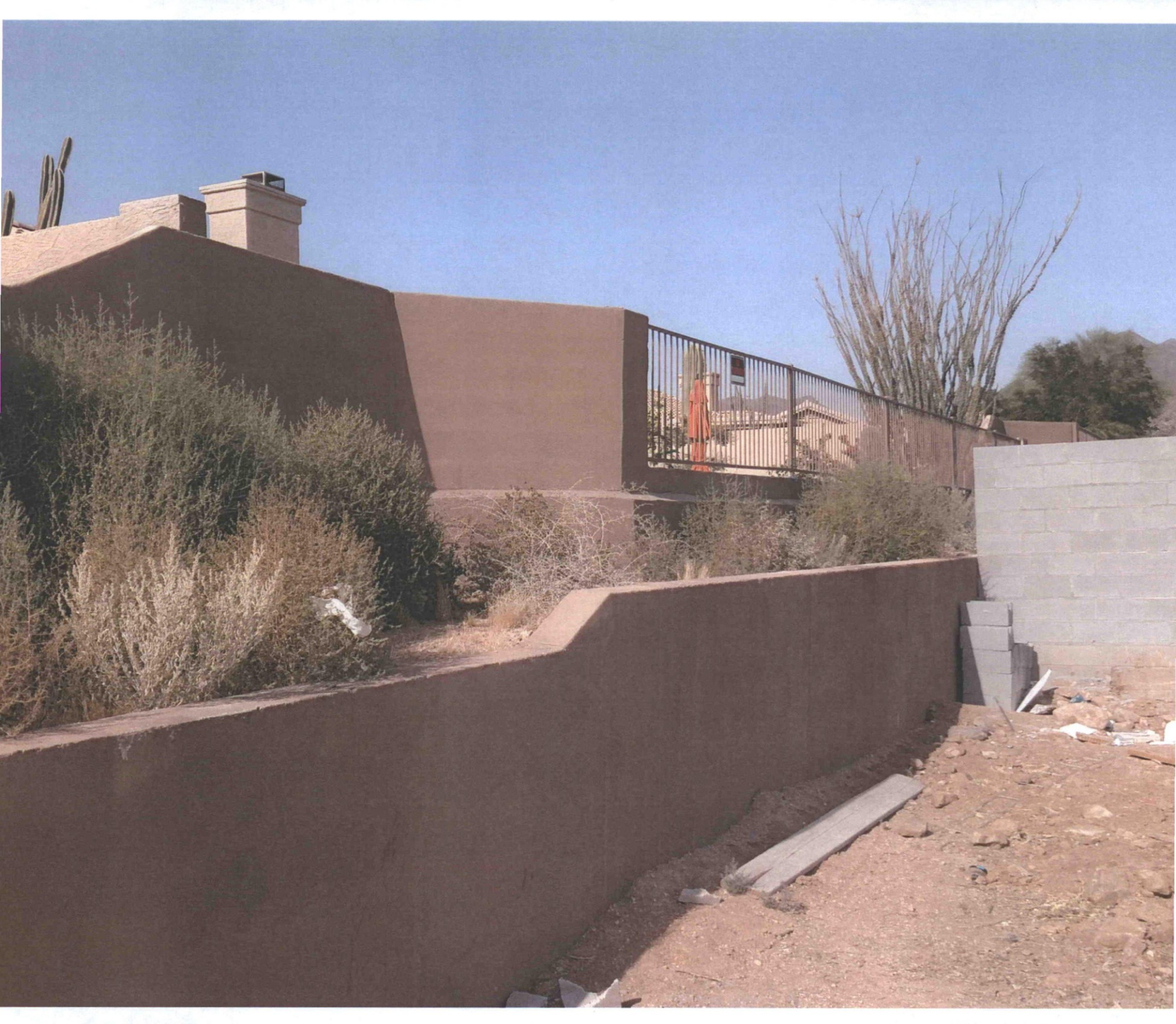









14-PP-2013#2
06/10/16















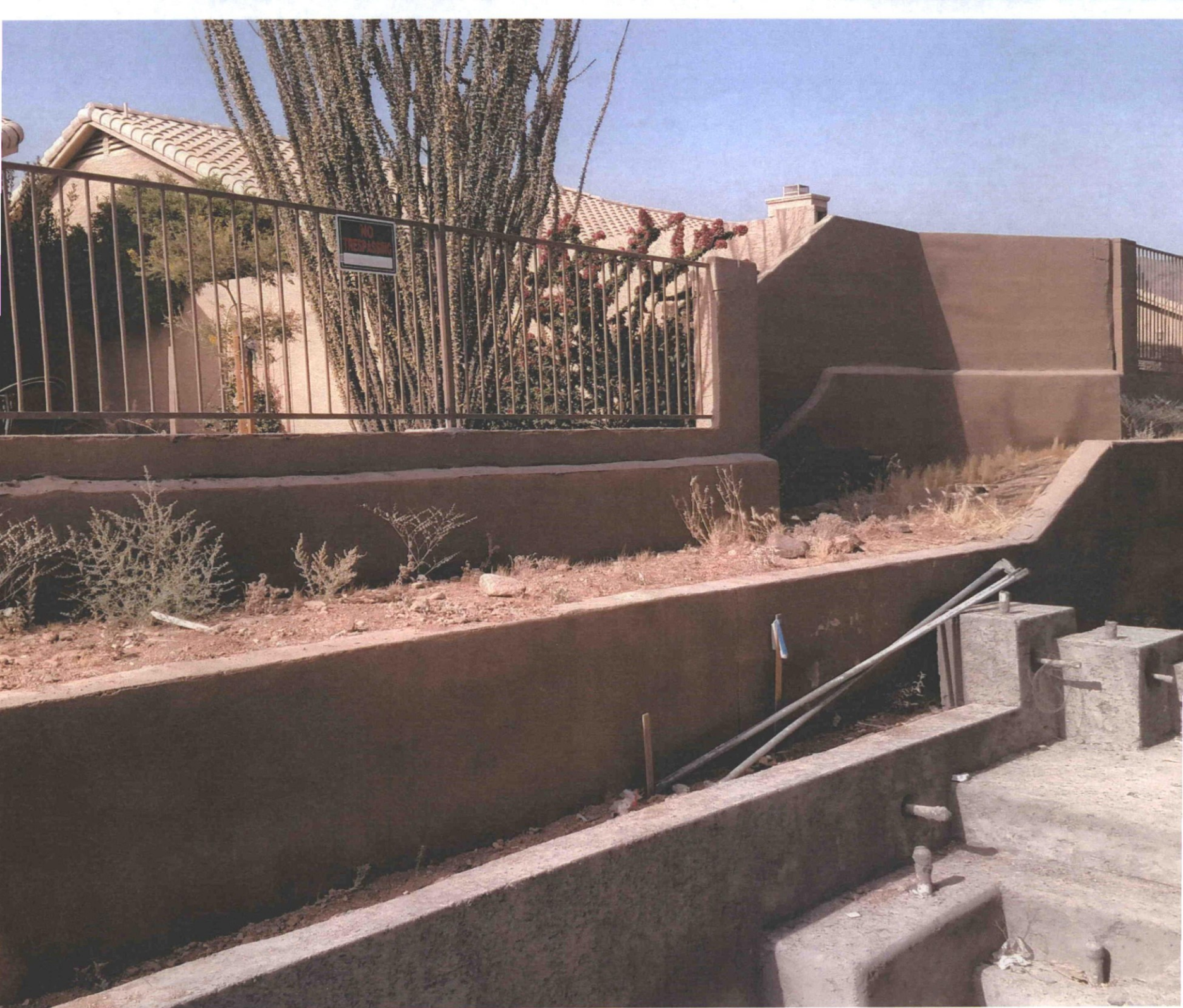



NO
TRESPASSING



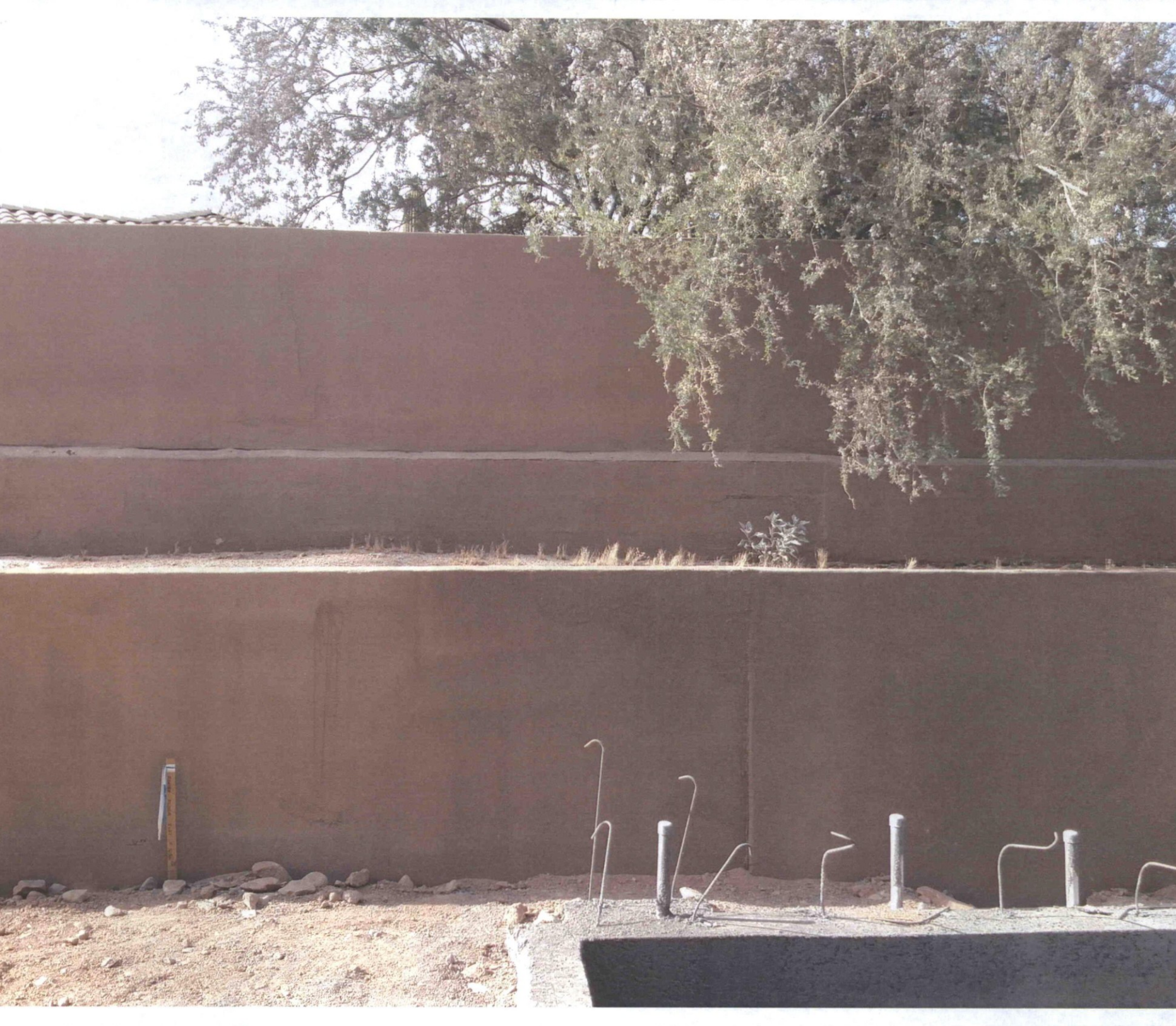









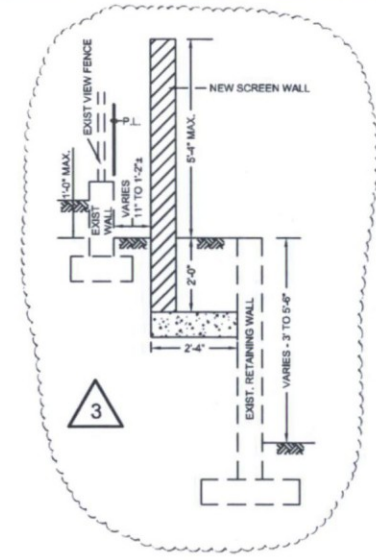
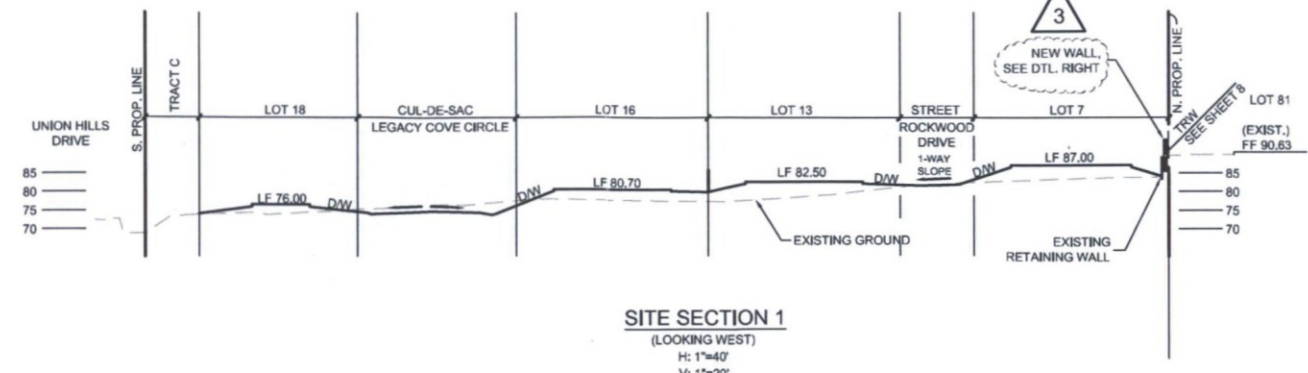
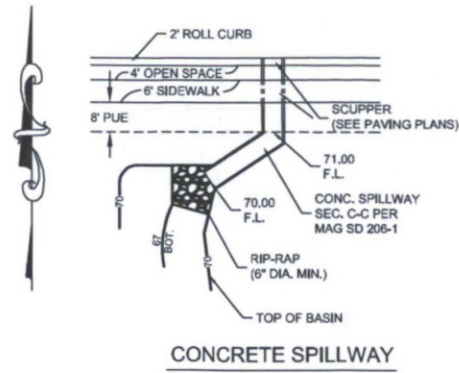

NOTE:
LOWEST FLOOR (LF) ELEVATIONS ARE PRELIMINARY ONLY FOR THE PURPOSES OF THESE SECTIONS. IN ACCORDANCE WITH SPECIAL FLOOD HAZARD ZONE AO AND CITY OF SCOTTSDALE REQUIREMENTS, THE LOWEST FLOOR (LF) OF EACH HOME WILL BE SET AT LEAST 2.0 FEET ABOVE THE PRE-DEVELOPMENT HIGHEST ADJACENT GRADE (HAG) TO BE DETERMINED AT THE TIME OF PLACEMENT AND DESIGN OF EACH HOME.

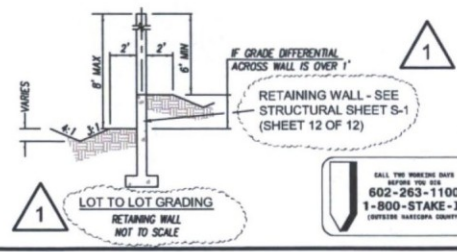
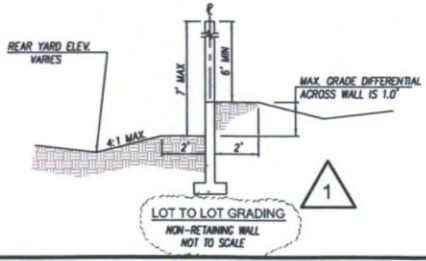
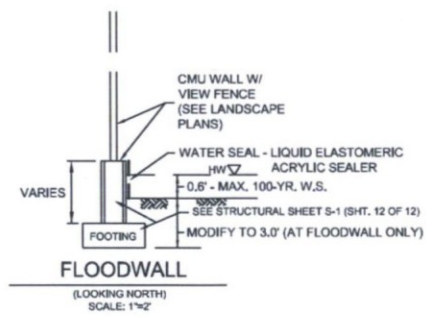
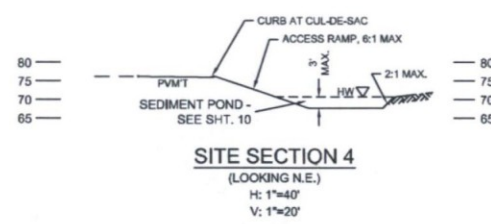
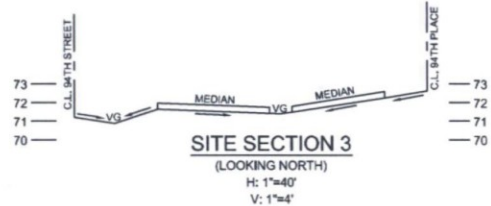
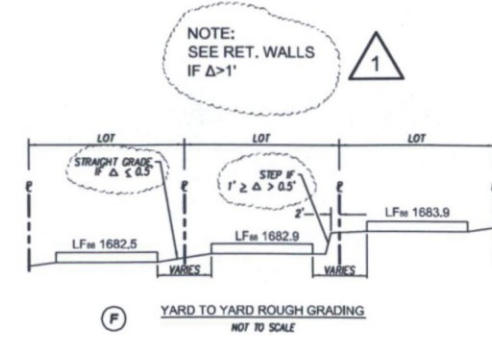
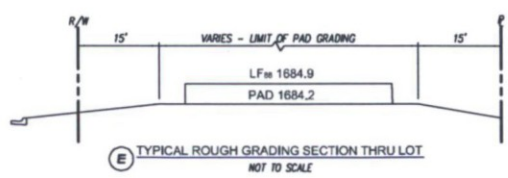
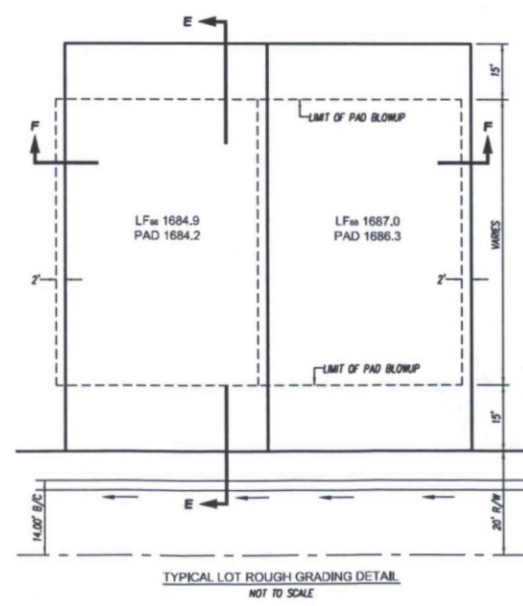
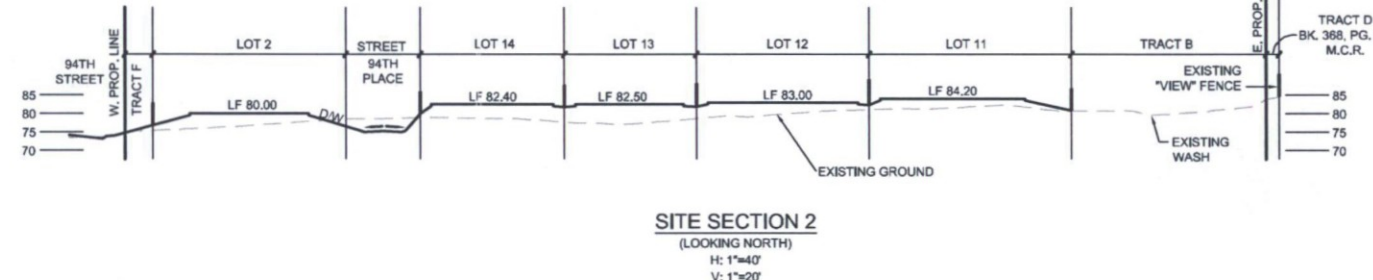
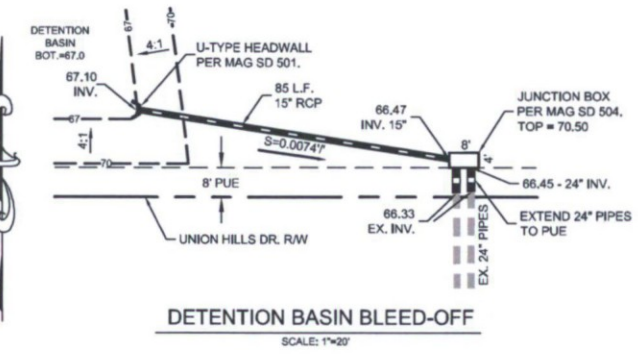

McGill Engineering Corp.
CIVIL ENGINEERS/LAND SURVEYORS/PLANNERS
2010 W. SERENA STREET
SCOTTSDALE, ARIZONA 85258
Phone: (602) 818-3508
Fax: (480) 585-2287

GRADING & DRAINAGE PLAN - DETAILS
FOR
LEGACY COVE
SCOTTSDALE, ARIZONA
FOR
SONORA WEST DEVELOPMENT INC.



EXPIRES	09/30/2018
JOB NO.	1209
DATE	11-24-2014
DESIGNED	JCM
DRAWN	JB
CHECKED	JCM
HORIZ. SCALE	1"=VARIES
VERT. SCALE	1"=N/A
SHEET 9 OF 12 SHEETS	

14-PP-2013 O.S.#39-50 PLAN CK.#6127-13-4