

**Application
Narrative
Cash Transmittal
Pre-Application
Pre-App Narrative
Pre-App Cash Transmittal
Development Standards**

SCOTTSDALE QUARTER BLOCK L - Narrative
15125 N. Scottsdale Rd
Scottsdale, AZ 85254

NELSEN PARTNERS, INC.
4/17/2017

PROJECT OVERVIEW – DRB # 703-PA-2015

Scottsdale Quarter Block L development encompasses 3.74 Gross AC (162,914 SF) of PRC zoning in the Scottsdale Airpark.

The design will be consistent with the Scottsdale Quarter Design Guidelines. Block L consists of an integrated development consisting of 34,700 SF of retail and restaurant on the ground level and 6 levels of 300 apartments over the retail and parking. The residential parking garage is integrated into the building with a mezzanine level and below grade parking. The building will be 90' from grade to the top of the appurtenances and any screening of utility equipment. This matches the height of the neighboring buildings.

The building will have vertical and horizontal façade articulation along with a color and material palette that reflects the high standards of the existing buildings on site.

The streetscape will be enhanced to reflect the character and quality of the existing landscape on site, which includes several trees and canopies to shade pedestrians, a variety of landscape plantings and vertical hedges to buffer the view to utility areas. The building massing will have no adverse effect on the surrounding developments.

As part of the phase III master plan, Block L will be planned and constructed per the 2015 International Green Construction Code.

City of Scottsdale Contact:

Bryan Cluff
Senior Planner
City of Scottsdale Planning and Development
7447 E. Indian School Rd,
Scottsdale, AZ 85251
Phone: 480-312-2258

Nelsen Partners Inc. Contact: (Architect)

Gwen Jarick
15210 N. Scottsdale Rd. #300
Scottsdale, AZ 85254
480-949-6800

SCOTTSDALE QUARTER BLOCK L - Narrative
15125 N. Scottsdale Rd
Scottsdale, AZ 85254

NELSEN PARTNERS, INC.
6/19/2017

PROJECT OVERVIEW – DRB # 703-PA-2015

Scottsdale Quarter Block L development encompasses 3.74 Gross AC (162,914 SF) of PRC zoning in the Scottsdale Airpark.

The design will be consistent with the Scottsdale Quarter Design Guidelines. Block L consists of an integrated development consisting of 34,700 SF of retail and restaurant on the ground level and 6 levels of 300 apartments over the retail and parking. The residential parking garage is integrated into the building with a mezzanine level and below grade parking. The building will be 90' from grade to the top of the appurtenances and any screening of utility equipment. This matches the height of the neighboring buildings and will have no adverse effects on these buildings. All resident and resident visitor parking is provided in the garage which is accessed off of 73rd Street. The garage is integrated into the design of the building as well as below grade.

The building architecture will have vertical and horizontal façade articulation as required per the development standards along with a color and material palette that reflects the high standards of the existing buildings on site. Along 73rd Street the building steps back 20' for a length of 113'. The ground level utilities have vertical hedges and perforated metal as screening. There are several different stone, tile, stucco and metal materials to break up the building massing. The building has levels of depth to create 3-dimensional interest such as the projecting floor slabs, set back metal panels, double thickness walls to create more shadow for punched openings. The "framed" upper level give the building a hierarchy of levels as well as breaks the façade in sections horizontally as this frame turns down. The different sections of material treatment and stark contrast of colors creates more visual depth and interest.

The streetscape will reflect the character and quality of the existing landscape on site. The ground level has a variety of pedestrian experiences. To the east there are several stone varieties and wood screening for the garage as well as an allee of trees and a variety of plants. The form of the Porte cochere cover for the main entrance to the resident lobby is in response to the airpark, reminiscence of an airfoil. It is lit with linear LEDs and has a wood composite on the underside. The north side of the building has a pet spa for the residents with full storefront for visual interest as well as a canopy for additional shading. The canopy will be designed as to give 75% shade for the pedestrians. Along the street edge is a continuous row of trees for additional shade as well as ground cover. South Street is connected to the inner court of the west side through a breezeway. The west side of the project then opens up to the "Quad" and valet, and covered patio are for a large restaurant. Flanking the restaurant there are several retail tenants as well as a secondary lobby for the residents above. The upper

amenity deck looks down on this space giving more interaction between the grade and upper levels. The retail will have different types of canopies for variety as well as trees, palms, pots and ground cover. Benches and bike parking will be distributed along all streets. Scoring patterns will be continued from the "Quad" area to the east throughout the valet and pedestrian zones and will have the same quality as the existing property. The pedestrian pathway will be continued across all drives to enhance pedestrian safety. All loading and service areas are located along North Street across from the garage entry of the neighbor building. The loading area is set back under the deck as well as angled towards the east for ease of service. All back of house areas are located along North Street which is an internal private street.

As part of the phase III master plan, Block L will be planned and constructed per the 2015 International Green Construction Code.

City of Scottsdale Contact:

Bryan Cluff
Senior Planner
City of Scottsdale Planning and Development
7447 E. Indian School Rd,
Scottsdale, AZ 85251
Phone: 480-312-2258

Nelsen Partners Inc. Contact: (Architect)

Gwen Jarick
15210 N. Scottsdale Rd. #300
Scottsdale, AZ 85254
480-949-6800

Development Application



Development Application Type:

Please check the appropriate box of the Type(s) of Application(s) you are requesting

Zoning	Development Review	Signs
<input type="checkbox"/> Text Amendment (TA)	<input checked="" type="checkbox"/> Development Review (Major) (DR)	<input type="checkbox"/> Master Sign Program (MS)
<input type="checkbox"/> Rezoning (ZN)	<input type="checkbox"/> Development Review (Minor) (SA)	<input type="checkbox"/> Community Sign District (MS)
<input type="checkbox"/> In-fill Incentive (II)	<input type="checkbox"/> Wash Modification (WM)	Other:
<input type="checkbox"/> Conditional Use Permit (UP)	<input type="checkbox"/> Historic Property (HP)	<input type="checkbox"/> Annexation/De-annexation (AN)
Exemptions to the Zoning Ordinance	Land Divisions (PP)	<input type="checkbox"/> General Plan Amendment (GP)
<input type="checkbox"/> Hardship Exemption (HE)	<input type="checkbox"/> Subdivisions	<input type="checkbox"/> In-Lieu Parking (IP)
<input type="checkbox"/> Special Exception (SX)	<input type="checkbox"/> Condominium Conversion	<input type="checkbox"/> Abandonment (AB)
<input type="checkbox"/> Variance (BA)	<input type="checkbox"/> Perimeter Exceptions	Other Application Type Not Listed
<input type="checkbox"/> Minor Amendment (MA)	<input type="checkbox"/> Plat Correction/Revision	<input type="checkbox"/>

Project Name: Scottsdale Quarter Block L

Property's Address: 15125 N. Scottsdale Rd., Scottsdale, AZ 85254

Property's Current Zoning District Designation:

The property owner shall designate an agent/applicant for the Development Application. This person shall be the owner's contact for the City regarding this Development Application. The agent/applicant shall be responsible for communicating all City information to the owner and the owner application team.

Owner: Alan Bogart / <u>ERICH STEHUE</u>	Agent/Applicant: Gwen Jarick
Company: Washington Prime Group	Company: Nelsen Partners Inc.
Address: 180 E. Broad St. Columbus OH 43215	Address: 15210 N. Scottsdale Rd. #300, Scottsdale, AZ 85254
Phone: 614-887-5657 Fax: 614-800-4622	Phone: 480-949-6800 Fax: 480-686-6801
E-mail: alan.bogart@washingtonprime.com	E-mail: gjarick@nelsonpartners.com
Designer: George Melara	Engineer: Ramzi Georges
Company: Nelsen Partners Inc.	Company: David Evans and Associates
Address: 15210 N. Scottsdale Rd. #300, Scottsdale, AZ 85254	Address: 4600 E. Washington St. #250 Phoenix, AZ 85034
Phone: 480-686-6800 Fax: 480-686-6801	Phone: 602-474-9223 Fax: 602-678-5155
E-mail: gmelara@nelsonpartners.com	E-mail: ryg@deainc.com

Please indicate in the checkbox below the requested review methodology (please see the descriptions on page 2).

- This is not required for the following Development Application types: AN, AB, BA, II, GP, TA, PE and ZN. These applications¹ will be reviewed in a format similar to the Enhanced Application Review methodology.

<input checked="" type="checkbox"/> Enhanced Application Review:	I hereby authorize the City of Scottsdale to review this application utilizing the Enhanced Application Review methodology.
<input type="checkbox"/> Standard Application Review:	I hereby authorize the City of Scottsdale to review this application utilizing the Standard Application Review methodology.

[Signature] 4/17/17
Owner Signature

Agent/Applicant Signature

Official Use Only

Submission Date:

Development Application No.:

Planning and Development Services

7447 East Indian School Road Suite 105, Scottsdale, Arizona 85251 Phone: 480-312-7000 Fax: 480-312-7088

City of Scottsdale's Website: www.scottsdaleaz.gov

Development Application Review Methodologies



Review Methodologies

The City of Scottsdale maintains a business and resident friendly approach to new development and improvements to existing developments. In order to provide for flexibility in the review of Development Applications, and Applications for Permitting, the City of Scottsdale provides two methodologies from which an owner or agent may choose to have the City process the application. The methodologies are:

1. Enhanced Application Review Methodology

Within the parameters of the Regulatory Bill-of-Rights of the Arizona Revised Statutes, the Enhanced Application Review method is intended to increase the likelihood that the applicant will obtain an earlier favorable written decision or recommendation upon completion of the city's reviews. To accomplish this objective, the Enhanced Application Review allows:

- the applicant and City staff to maintain open and frequent communication (written, electronic, telephone, meeting, etc.) during the application review;
- City staff and the applicant to collaboratively work together regarding an application; and
- City staff to make requests for additional information and the applicant to submit revisions to address code, ordinance, or policy deficiencies in an expeditious manner.

Generally, the on-going communication and the collaborative work environment will allow the review of an application to be expedited within the published Staff Review Time frames.

2. Standard Application Review Methodology:

Under the Standard Application Review, the application is processed in accordance with the Regulatory Bill-of-Rights of the Arizona Revised Statutes. These provisions significantly minimize the applicant's ability to collaboratively work with City Staff to resolve application code, ordinance, or policy deficiencies during the review of an application. After the completion of the city's review, a written approval or denial, recommendation of approval or denial, or a written request for additional information will be provided.

The City is not required to provide an applicant the opportunity to resolve application deficiencies, and staff is not permitted to discuss or request additional information that may otherwise resolve a deficiency during the time the City has the application. Since the applicant's ability to collaboratively work with Staff's to resolve deficiencies is limited, the total Staff Review Time and the likelihood of a written denial, or recommendation of denial is significantly increased.

In addition to the information above, please review the Development Application, and/or the Application for Permitting flow charts. These flow charts provide a step-by-step graphic representation of the application processes for the associated review methodologies.

Note:

1. Please see the Current Planning Services and Long Range Planning Services Substantive Policy Statements and Staff Review Timeframes for Development Applications, number III.

Planning and Development Services

7447 East Indian School Road Suite 105, Scottsdale, Arizona 85251 Phone: 480-312-7000 Fax: 480-312-7088

City of Scottsdale's Website: www.scottsdaleaz.gov

Development Application

Arizona Revised Statues Notice



59-834. Prohibited acts by municipalities and employees; enforcement; notice

- A. A municipality shall not base a licensing decision in whole or in part on a licensing requirement or condition that is not specifically authorized by statute, rule, ordinance or code. A general grant of authority does not constitute a basis for imposing a licensing requirement or condition unless the authority specifically authorizes the requirement or condition.
- B. Unless specifically authorized, a municipality shall avoid duplication of other laws that do not enhance regulatory clarity and shall avoid dual permitting to the maximum extent practicable.
- C. This section does not prohibit municipal flexibility to issue licenses or adopt ordinances or codes.
- D. A municipality shall not request or initiate discussions with a person about waiving that person's rights.
- E. This section may be enforced in a private civil action and relief may be awarded against a municipality. The court may award reasonable attorney fees, damages and all fees associated with the license application to a party that prevails in an action against a municipality for a violation of this section.
- F. A municipal employee may not intentionally or knowingly violate this section. A violation of this section is cause for disciplinary action or dismissal pursuant to the municipality's adopted personnel policy.
- G. This section does not abrogate the immunity provided by section 12-820.01 or 12-820.02.

Planning and Development Services

7447 East Indian School Road Suite 105, Scottsdale, Arizona 85251 Phone: 480-312-7000 Fax: 480-312-7088

City of Scottsdale's Website: www.scottsdaleaz.gov



110430

4/18/2017 PLN-1STOP
KWHEELER HPDC600552
4/18/2017 4:02 PM
\$1,515.00

Received From :

GWEN JARICK
15210 N SCOTTSDALE RD
SCOTTSDALE, AZ 85254
480-949-6800

Bill To :

Paul E. Gilbert
701 N. 44th St.
PHOENIX, AZ 85008
480-429-3000

Reference # 579-pa-2016
Address 15125 N SCOTTSDALE RD
Subdivision SCOTTSDALE QUARTER, REPLAT OF LOTS 3 AND 4
Marketing Name
MCR 1202-18 Lot Number 3A
APN 215-56-422 Metes/Bounds No
Gross Lot Area 0
NAOS Lot Area 0
Net Lot Area 0
Number of Units 1
Density

Issued Date 4/18/2017
Paid Date 4/18/2017
Payment Type CREDIT CARD
Cost Center
Jurisdiction SCOTTSDALE
Water Zone
Water Type
Sewer Type
Meter Size
QS 35-45

Code	Description	Additional	Qty	Amount	Account Number
3165	DEVELOP REVIEW APPLICATION		1	\$1,515.00	100-21300-44221

CITY OF SCOTTSDALE
7447 E. Indian School Rd.
Scottsdale, AZ 85251
(480) 312-2500
One Stop Shop

Date: 4/18/2017 Cashier: KWHEELER
Office: PLN-1STOP Mech ID: HPDC6005525
Tran #: 3 Batch #: 59970
Receipt: 01008220 Date: 4/18/2017 4:02 PM
110430
3165 DEVELOP REVIEW APP \$1,515.00

TENDERED AMOUNTS:

Mastercard Tendered: \$1,515.00
CC Last 4: 5275 Auth Code: 03366b
Transaction Total: \$1,515.00

Thank you for your payment.
Have a nice day!

SIGNED BY GWEN JARICK ON 4/18/2017

Total Amount **\$1,515.00**

(When a credit card is used as payment I agree to pay the above total amount according to the Card Issuer Agreement.)

3" and larger water meter fees are based on cost recovery. The city will contact the owner of the construction

Development Review

Development Application Checklist



Minimal Submittal Requirements:

At your pre-application meeting, your project coordinator will identify which items indicated on this Development Application checklist are required to be submitted. A Development Application that does not include all items indicated on this checklist may be rejected immediately. A Development Application that is received by the City does not constitute that the application meets the minimum submittal requirements to be reviewed.

In addition to the items on this checklist, to avoid delays in the review of your application, all Plans, Graphics, Reports and other additional information that is to be submitted shall be provided in accordance with the:

- requirements specified in the Plan & Report Requirements For Development Applications Checklist;
- Design Standards & Policies Manual;
- requirements of Scottsdale Revised Code (including the Zoning Ordinance); and
- stipulations, including any additional submittal requirements identified in the stipulations, of any Development Application approved that this application is reliant upon; and
- the city's design guidelines.

If you have any question regarding the information above, or items indicated on this application checklist, please contact your project coordinator. His/her contact information is on the page 12 of this application.

Please be advised that a Development Application received by the City that is inconsistent with information submitted with the corresponding pre-application may be rejected immediately, and may be required to submit a separate: pre-application, a new Development Application, and pay all additional fees.

Prior to application submittal, please research original zoning case history to find the original adopted ordinance(s) and exhibit(s) to confirm the zoning for the property. This will help to define your application accurately. The City's full-service Records Department can assist.

PART I -- GENERAL REQUIREMENTS

Req'd	Rec'd	Description of Documents Required for Complete Application. No application shall be accepted without all items marked below.
<input checked="" type="checkbox"/>	<input checked="" type="checkbox"/>	1. Development Review Application Checklist (this list)
<input checked="" type="checkbox"/>	<input checked="" type="checkbox"/>	2. Application Fee \$ <u>1,515.00</u> (subject to change every July)
<input checked="" type="checkbox"/>	<input checked="" type="checkbox"/>	3. Completed Development Application Form (form provided) <ul style="list-style-type: none"> • The applicant/agent shall select a review methodology on the application form (Enhanced Application Review or Standard Application Review). • If a review methodology is not selected, the application will be review under the Standard Application Review methodology.
<input checked="" type="checkbox"/>	<input checked="" type="checkbox"/>	4. Request to Submit Concurrent Development Applications (form provided)
<input checked="" type="checkbox"/>	<input checked="" type="checkbox"/>	5. Letter of Authorization (from property owner(s) if property owner did not sign the application form)

Development Review Application Checklist

<input checked="" type="checkbox"/>	<input checked="" type="checkbox"/>	<p>6. Affidavit of Authorization to Act for Property Owner (required if the property owner is a corporation, trust, partnership, etc. and/or the property owner(s) will be represented by an applicant that will act on behalf of the property owner. (form provided)</p>		
<input checked="" type="checkbox"/>	<input checked="" type="checkbox"/>	<p>7. Appeals of Required Dedications or Exactions (form provided)</p>		
<input checked="" type="checkbox"/>	<input checked="" type="checkbox"/>	<p>8. Commitment for Title Insurance – No older than 30 days from the submittal date (requirements form provided)</p> <ul style="list-style-type: none"> • 8-1/2" x 11" – 1 copy • Include complete Schedule A and Schedule B. 		
<input checked="" type="checkbox"/>	<input checked="" type="checkbox"/>	<p>9. Legal Description: (if not provided in Commitment for Title Insurance)</p> <ul style="list-style-type: none"> • 8-1/2" x 11" – 2 copies 		
<input checked="" type="checkbox"/>	<input checked="" type="checkbox"/>	<p>10. Results of ALTA Survey (24" x 36") FOLDED</p> <ul style="list-style-type: none"> • 24" x 36" – 1 copy, folded (The ALTA Survey shall not be more than 30 days old) 		
<input checked="" type="checkbox"/>	<input checked="" type="checkbox"/>	<p>11. Request for Site Visits and/or Inspections Form (form provided)</p>		
		<p>12. Addressing Requirements (form provided)</p>		
		<p>13. Design Guidelines</p> <table style="width: 100%; border: none;"> <tr> <td style="width: 50%; vertical-align: top;"> <input checked="" type="checkbox"/> Sensitive Design Program <input checked="" type="checkbox"/> Design Standards and Policies Manual <input type="checkbox"/> Commercial Retail <input type="checkbox"/> Gas Station & Convenience Stores <input type="checkbox"/> Environmentally Sensitive Land Ordinance <input type="checkbox"/> Downtown Urban Design and Architectural Guidelines </td> <td style="width: 50%; vertical-align: top;"> <input checked="" type="checkbox"/> MAG Supplements <input type="checkbox"/> Scenic Corridors Design <input type="checkbox"/> Office Design Guidelines <input type="checkbox"/> Restaurants <input type="checkbox"/> Lighting Design Guidelines <input type="checkbox"/> Shading <input type="checkbox"/> Desert Parks Golf Course </td> </tr> </table> <ul style="list-style-type: none"> • The above reference design guidelines, standards, policies, and additional information may be found on the City's website at: http://www.scottsdaleaz.gov/design 	<input checked="" type="checkbox"/> Sensitive Design Program <input checked="" type="checkbox"/> Design Standards and Policies Manual <input type="checkbox"/> Commercial Retail <input type="checkbox"/> Gas Station & Convenience Stores <input type="checkbox"/> Environmentally Sensitive Land Ordinance <input type="checkbox"/> Downtown Urban Design and Architectural Guidelines	<input checked="" type="checkbox"/> MAG Supplements <input type="checkbox"/> Scenic Corridors Design <input type="checkbox"/> Office Design Guidelines <input type="checkbox"/> Restaurants <input type="checkbox"/> Lighting Design Guidelines <input type="checkbox"/> Shading <input type="checkbox"/> Desert Parks Golf Course
<input checked="" type="checkbox"/> Sensitive Design Program <input checked="" type="checkbox"/> Design Standards and Policies Manual <input type="checkbox"/> Commercial Retail <input type="checkbox"/> Gas Station & Convenience Stores <input type="checkbox"/> Environmentally Sensitive Land Ordinance <input type="checkbox"/> Downtown Urban Design and Architectural Guidelines	<input checked="" type="checkbox"/> MAG Supplements <input type="checkbox"/> Scenic Corridors Design <input type="checkbox"/> Office Design Guidelines <input type="checkbox"/> Restaurants <input type="checkbox"/> Lighting Design Guidelines <input type="checkbox"/> Shading <input type="checkbox"/> Desert Parks Golf Course			
<input checked="" type="checkbox"/>	<input checked="" type="checkbox"/>	<p>14. Neighborhood Notification Process Requirements: (form provided)</p> <ul style="list-style-type: none"> • Provide one copy of the Neighborhood Notification Report • Provide one copy of the Community Input Certification attached to the Neighborhood Notification Report • If substantial modifications are made to an application, additional notification may be required by the Zoning Administrator, or designee. When required, provide one copy of the Neighborhood Notification Report addendum. 		
		<p>15. Request for Neighborhood Group Contact information (form provided)</p>		
<input checked="" type="checkbox"/>	<input checked="" type="checkbox"/>	<p>16. Photo Exhibit of Existing Conditions: Printed digital photos on 8-1/2"x11" Paper (form provided)</p> <ul style="list-style-type: none"> • 8-1/2" x 11" - 1 copy of the set of prints • <u>See attached Existing Conditions Photo Exhibit</u> graphic showing required photograph locations and numbers. • 8-1/2" x 11" - 11 copies of the set of prints (Delayed submittal). At the time your Project Coordinator is preparing the public hearing report(s), he/she will request these items, and they are to be submitted by the date indicated in the request. 		

Development Review Application Checklist

<input checked="" type="checkbox"/> N/A	17. Archaeological Resources (information sheets provided) <ul style="list-style-type: none"> <input type="checkbox"/> Certificate of No Effect / Approval Application (form provided) <input type="checkbox"/> Archaeology Survey and Report - 3 copies <input type="checkbox"/> Archaeology 'Records Check' Report Only - 3 copies <input type="checkbox"/> Copies of Previous Archeological Research - 1 copy
<input checked="" type="checkbox"/>	18. Completed Airport Vicinity Development Checklist – Your property is located within the vicinity of the Scottsdale Municipal Airport (within 20,000 foot radius of the runway; information packet provided) <ul style="list-style-type: none"> <input type="checkbox"/> Airport Data Page <input type="checkbox"/> Aviation Fuel Dispensing Installation Approval form <input type="checkbox"/> Heliport (requires a Conditional Use Permit)
<input checked="" type="checkbox"/> N/A	19. ESLO Wash Modifications Development Application (application provided) <ul style="list-style-type: none"> • The ESLO Wash Modifications Development Application is to be submitted concurrently with this Development Review Application.

PART II -- REQUIRED PLANS & RELATED DATA

Req'd	Rec'd	Description of Documents Required for Complete Application. No application shall be accepted without all items marked below.
<input checked="" type="checkbox"/>	<input checked="" type="checkbox"/>	20. Plan & Report Requirements For Development Applications Checklist (form provided)
<input checked="" type="checkbox"/>	<input checked="" type="checkbox"/>	21. Application Narrative <ul style="list-style-type: none"> • 8 ½" x 11" – 4 copies` 1. The application narrative shall specify how the proposal separately addresses each of the applicable Development Review Board criteria. (Form provided) 2. Historic Property. If the property is an existing or potential historic property, describing how the proposal preserves the historic character or compliance with property's existing Historic Preservation Plan.
<input checked="" type="checkbox"/>	<input checked="" type="checkbox"/>	22. Context Aerial with the proposed site improvements superimposed <ul style="list-style-type: none"> • 24" x 36" – 2 color copies, folded • 11" x 17" – 1 color copy • 8 ½" x 11" – 1 color copies (quality suitable for reproduction) <p>Aerial shall not be more than 1 year old and shall include and overlay of the site plan showing lot lines, tracts, easements, street locations/names and surrounding zoning for a radius from the site of:</p> <p>_____ 750 foot radius from site</p> <p>_____ 1/4 mile radius from site</p> <p>_____ Other: _____</p>

Development Review Application Checklist

<input checked="" type="checkbox"/>	<input checked="" type="checkbox"/>	23. Site Plan <ul style="list-style-type: none"> • 24" x 36" – 12 copies, folded • 11" x 17" – 1 copy (quality suitable for reproduction) • 8 ½" x 11" – 1 copy (quality suitable for reproduction) • Digital - 1 copy (Text and drawing shall be black and white, and in the DWF format)
<input checked="" type="checkbox"/>	<input type="checkbox"/>	24. Site Details (Elevations of screen walls, site walls, refuse enclosure, carport, lot light pole, trellis, etc.) <ul style="list-style-type: none"> • 24" x 36" – 2 copies, folded • 11" x 17" – 1 copy (quality suitable for reproduction) • 8 ½" x 11" – 1 copy (quality suitable for reproduction)
<input checked="" type="checkbox"/>	<input checked="" type="checkbox"/>	25. Open Space Plan (Site Plan Worksheet) (Example Provided) <ul style="list-style-type: none"> • 24" x 36" – 2 copies, folded • 11" x 17" – 1 copy (quality suitable for reproduction) • 8 ½" x 11" – 1 copy (quality suitable for reproduction) • Digital - 1 copy (Text and drawing shall be black and white, and in the DWF format)
<input checked="" type="checkbox"/>	<input checked="" type="checkbox"/>	26. Site Cross Sections <ul style="list-style-type: none"> • 24" x 36" 1 – copy, folded • 11" x 17" 1 – copy, folded
<input type="checkbox"/>	<input type="checkbox"/>	27. Natural Area Open Space Plan (ESL Areas) <ul style="list-style-type: none"> • 24" x 36" – 2 copies, folded • 11" x 17" – 1 copy (quality suitable for reproduction) • 8 ½" x 11" – 1 copy (quality suitable for reproduction) • Digital - 1 copy (Text and drawing shall be black and white, and in the DWF format)
<input type="checkbox"/>	<input type="checkbox"/>	28. Topography and slope analysis plan (ESL Areas) <ul style="list-style-type: none"> • 24" x 36" 1 – copy, folded
<input type="checkbox"/>	<input type="checkbox"/>	29. Phasing Plan <ul style="list-style-type: none"> • 24" x 36" – 2 copies, folded • 11" x 17" – 1 copy (quality suitable for reproduction) • 8 ½" x 11" – 1 copy (quality suitable for reproduction)
<input checked="" type="checkbox"/>	<input checked="" type="checkbox"/>	30. Landscape Plan <ul style="list-style-type: none"> • 24" x 36" – 2 copies, folded of <u>black and white line drawings</u> (a grayscale copy of the color Landscape Plan will not be accept.) • 11" x 17" – 1 copy, folded (quality suitable for reproduction) • 8 ½" x 11" – 1 copy (quality suitable for reproduction) • Digital - 1 copy (Text and drawing shall be black and white, and in the DWF format)

Development Review Application Checklist

<input checked="" type="checkbox"/>	<input checked="" type="checkbox"/>	<p>31. Hardscape Plan</p> <ul style="list-style-type: none"> • 24" x 36" – 2 copies, folded of <u>black and white line drawings</u> (a grayscale copy of the color Landscape Plan will not be accept.) • 11" x 17" – 1 copy, folded (quality suitable for reproduction) • 8 ½" x 11" – 1 copy (quality suitable for reproduction)
<input checked="" type="checkbox"/>	<input checked="" type="checkbox"/>	<p>32. Transitions Plan</p> <ul style="list-style-type: none"> • 24" x 36" – 2 copies, folded • 11" x 17" – 1 copy (quality suitable for reproduction) • 8 ½" x 11" – 1 copy (quality suitable for reproduction) • Digital – 1 copy (Text and drawing shall be black and white, and in the DWF format)
<input checked="" type="checkbox"/>	<input type="checkbox"/>	<p>33. Parking Plan</p> <ul style="list-style-type: none"> • 24" x 36" – 1 copy, folded • 11" x 17" – 1 copy (quality suitable for reproduction) • 8 ½" x 11" – 1 copy (quality suitable for reproduction)
<input checked="" type="checkbox"/>	<input type="checkbox"/>	<p>34. Parking Master Plan</p> <p>See the City's <u>Zoning Ordinance, Article IX</u> for specific submittal and content requirements for Parking Master Plan. The report shall be bound (3 ring, GBC or coil wire, no staples) with card stock front and back covers, and must include all required exhibits.</p> <ul style="list-style-type: none"> • 8-1/2" x 11" - 2 copies
<input checked="" type="checkbox"/>	<input checked="" type="checkbox"/>	<p>35. Pedestrian and Vehicular Circulation</p> <ul style="list-style-type: none"> • 24" x 36" – 1 copy, folded • 11" x 17" – 1 copy, folded (quality suitable for reproduction) • 8 ½" x 11" – 1 copy (quality suitable for reproduction) • Digital – 1 copy (Text and drawing shall be black and white, and in the DWF format)
<input checked="" type="checkbox"/>	<input checked="" type="checkbox"/>	<p>36. Bikeways & Trails Plan</p> <ul style="list-style-type: none"> • 24" x 36" – 1 copy, folded • 11" x 17" – 1 copy, folded (quality suitable for reproduction) • 8 ½" x 11" – 1 copy (quality suitable for reproduction)
<input checked="" type="checkbox"/>	<input checked="" type="checkbox"/>	<p>37. Elevations</p> <ul style="list-style-type: none"> • 24" x 36" – 2 folded black and white line drawing copies (a grayscale copy of the color elevations will not be accepted.) • 24" x 36" – 2 color copies, folded • 11" x 17" – 1 color copy, folded (quality suitable for reproduction) • 11" x 17" – 1 black and white line drawing copy, folded (quality suitable for reproduction) • 8 ½" x 11" – 1 color copy, (quality suitable for reproduction) • 8 ½" x 11" – 1 black and white line drawing copy, folded (quality suitable for reproduction) • Digital – 1 copy (Text and drawing shall be black and white, and in the DWF format)

Development Review Application Checklist

<input checked="" type="checkbox"/>	<input checked="" type="checkbox"/>	<p>38. Elevations Worksheet(s)</p> <p>Required for all Development applications to zoned Planned Unit Development (PUD) and in the Downtown Area.</p> <ul style="list-style-type: none"> • 24" x 36" – 2 copies, folded • Digital – 1 copy (Text and drawing shall be black and white, and in the DWF format)
<input checked="" type="checkbox"/>	<input checked="" type="checkbox"/>	<p>39. Perspectives</p> <ul style="list-style-type: none"> • 24" x 36" – 1 color copy, folded • 11" x 17" – 1 color copy, folded (quality suitable for reproduction) • 8 ½" x 11" – 1 color copy (quality suitable for reproduction)
<input checked="" type="checkbox"/>	<input checked="" type="checkbox"/>	<p>40. Streetscape Elevation(s)</p> <ul style="list-style-type: none"> • 24" x 36" – 1 color copy, folded • 11" x 17" – 1 color copy, folded (quality suitable for reproduction) • 8 ½" x 11" – 1 color copy (quality suitable for reproduction)
<input checked="" type="checkbox"/>	<input checked="" type="checkbox"/>	<p>41. Wall Elevations and Details and/or Entry Feature Elevations and Details</p> <ul style="list-style-type: none"> • 24" x 36" – 1 color copy, folded <i>IF APPLICABLE</i> • 11" x 17" – 1 color copy, folded (quality suitable for reproduction) • 8 ½" x 11" – 1 color copy (quality suitable for reproduction)
<input checked="" type="checkbox"/>	<input checked="" type="checkbox"/>	<p>42. Floor Plans</p> <ul style="list-style-type: none"> • 24" x 36" – 1 copy, folded • 11" x 17" - 1 copy, folded (quality suitable for reproduction) • Digital – 1 copy (Text and drawing shall be black and white, and in the DWF format)
<input checked="" type="checkbox"/>	<input checked="" type="checkbox"/>	<p>43. Floor Plan Worksheet(s)</p> <p>(Required for restaurants, bars or development containing there-of, and multi-family developments):</p> <ul style="list-style-type: none"> • 24" x 36" – 1 copy, folded • 11" x 17" - 1 copy, folded (quality suitable for reproduction) • Digital – 1 copy (Text and drawing shall be black and white, and in the DWF format)
<input checked="" type="checkbox"/>	<input checked="" type="checkbox"/>	<p>44. Roof Plan Worksheet(s)</p> <ul style="list-style-type: none"> • 24" x 36" – 1 copy, folded • Digital – 1 copy (Text and drawing shall be black and white, and in the DWF format)
<input checked="" type="checkbox"/>	<input checked="" type="checkbox"/>	<p>45. Sign Details</p> <ul style="list-style-type: none"> • 11" x 17" – 1 color copy, folded (quality suitable for reproduction) • 11" x 17" – 1 black and white line drawing copy, folded (quality suitable for reproduction) • 8 ½" x 11" – 1 color copy (quality suitable for reproduction) • 8 ½" x 11" – 1 black and white line drawing copy, folded (quality suitable for reproduction)

Development Review Application Checklist

<input checked="" type="checkbox"/>	<input checked="" type="checkbox"/>	<p>46. Exterior Lighting Site Plan (including exterior building mounted fixtures)</p> <ul style="list-style-type: none"> • 24" x 36" – 1 copy, folded • 11" x 17" – 1 copy, folded (quality suitable for reproduction)
<input checked="" type="checkbox"/>	<input checked="" type="checkbox"/>	<p>47. Exterior Lighting Photometric Analysis (policy provided)</p> <ul style="list-style-type: none"> • 24" x 36" – 1 copy, folded • 11" x 17" – 1 copy, folded (quality suitable for reproduction)
<input checked="" type="checkbox"/>	<input checked="" type="checkbox"/>	<p>48. Manufacturer Cut Sheets of All Proposed Lighting</p> <ul style="list-style-type: none"> • 24" x 36" – 1 copy, folded • 11" x 17" – 1 copy, folded (quality suitable for reproduction)
<input type="checkbox"/>	<input type="checkbox"/>	<p>49. Cultural Improvement Program Plan</p> <p>_____ Conceptual design of location</p> <ul style="list-style-type: none"> • 11" x 17" – 1 copy, folded (quality suitable for reproduction) • 8 ½" x 11" – 1 color copies (quality suitable for reproduction) • 1 – copy of the approval letter for the artwork design from Scottsdale Cultural Council (Scottsdale Public Art) <p>_____ Narrative explanation of the methodology to comply with the requirement/contribution.</p>
<input type="checkbox"/>	<input type="checkbox"/>	<p>50. Sensitive Design Concept Plan and Proposed Design Guidelines (Architectural, landscape, hardscape, exterior lighting, community features, common structures, etc.)</p> <ul style="list-style-type: none"> • 11" x 17" – 1 copy, folded (quality suitable for reproduction) • 8 ½" x 11" – 1 copy (quality suitable for reproduction)
<input type="checkbox"/>	<input type="checkbox"/>	<p>51. Master Thematic Architectural Character Plan</p> <ul style="list-style-type: none"> • 11" x 17" – 1 copy, folded (quality suitable for reproduction) • 8 ½" x 11" – 1 copy (quality suitable for reproduction)
<input checked="" type="checkbox"/>	<input checked="" type="checkbox"/>	<p>52. Drainage Report (information provided) <i>DEMONSTRATE CONSISTENCY W/ MASTER</i></p> <p>See the City's <u>Design Standards & Policies Manual</u> for specific submittal and content requirements for drainage report. The report shall be bound (3 ring, GBC or coil wire, no staples) with card stock front and back covers, and must include all required exhibits, full color aerial, topography maps and preliminary grading and drainage plans. Full size plans/maps shall be folded and contained in pockets.</p> <ul style="list-style-type: none"> • 8-1/2" x 11" - 2 copies of the Drainage Report including full size plans/maps in pockets
<input type="checkbox"/>	<input type="checkbox"/>	<p>53. Master Drainage Plan</p> <p>See the City's <u>Design Standards & Policies Manual</u> for specific submittal and content requirements for Master Drainage Report. The report shall be bound (3 ring, GBC or coil wire, no staples) with card stock front and back covers, and must include all required exhibits, full color aerial, topography maps and preliminary grading and drainage plans. Full size plans/maps shall be folded and contained in pockets.</p> <ul style="list-style-type: none"> • 8-1/2" x 11" - 2 copies of the Drainage Report including full size plans/maps in pockets

Development Review Application Checklist

<input checked="" type="checkbox"/>	<input checked="" type="checkbox"/>	<p>54. Preliminary Basis of Design Report for Water and Wastewater</p> <p>See the City's <u>Design Standards & Policies Manual</u> for specific submittal and content requirements for Basis of Design Report for Water. The report shall be bound and must include all required exhibits and plans. SUBMIT FROM ZN CASE</p> <ul style="list-style-type: none"> • 8-1/2" x 11" - 3 copies of the Report including full size plans/maps in pockets
<input checked="" type="checkbox"/>	<input checked="" type="checkbox"/>	<p>55. Preliminary Basis of Design Report for Wastewater</p> <p>See the City's <u>Design Standards & Policies Manual</u> for specific submittal and content requirements for Design Report for Wastewater. The report shall be bound and must include all required exhibits and plans.</p> <ul style="list-style-type: none"> • 8-1/2" x 11" - 3 copies of the Report including full size plans/maps in pockets
<input type="checkbox"/>	<input type="checkbox"/>	<p>56. Water Sampling Station</p> <ul style="list-style-type: none"> • Show location of sample stations on the site plan. • Fax 8 1/2" x 11" copy of the site plan with sampling stations to the Water Quality Division. • Attn: Craig Miller. Fax 480-312-8728/ Phone 480-312-8743
<input type="checkbox"/>	<input type="checkbox"/>	<p>57. Water Of Approval For Fountains Or Water Features from the Water Conservation Office</p> <p>Please contact Elisa Klein at 480-312-5670</p> <ul style="list-style-type: none"> • 1 copy of the approval from the Water Conservation Office
<input type="checkbox"/>	<input type="checkbox"/>	<p>58. Native Plant Submittal:</p> <ul style="list-style-type: none"> • 24" x 36" 1 – copy, folded. <p>(Aerial with site plan overlay to show spatial relationships of existing protected plants and significant concentrations on vegetation to proposed development)</p>
<input type="checkbox"/>	<input type="checkbox"/>	<p>59. Transportation Impact & Mitigation Analysis (TIMA) (information provided)</p> <p>Please review the City's Design Standards & Policies Manual and Transportation Impact and Mitigation Analysis Requirements provided with the application material for the specific requirements. The report shall be bound (3 ring, GBC or coil wire, no staples) with card stock front and back covers, and must include all required exhibits, and plans.</p> <ul style="list-style-type: none"> <input type="checkbox"/> Category 1 Study <input type="checkbox"/> Category 2 Study <input type="checkbox"/> Category 3 Study <ul style="list-style-type: none"> • 8-1/2" x 11" - 3 copies of the Transportation Impact & Mitigation Analysis including full size plans/maps in pockets

Development Review Application Checklist

<input checked="" type="checkbox"/>	<input checked="" type="checkbox"/>	N/A	<p>60. Revegetation Site Plan, including Methodology and Techniques</p> <ul style="list-style-type: none"> • 24" x 36" – 1 copy, folded • 11" x 17" – 1 copy, folded (quality suitable for reproduction)
<input type="checkbox"/>	<input type="checkbox"/>		<p>61. Cuts and Fills Site Plan</p> <ul style="list-style-type: none"> • 24" x 36" – 1 copy, folded • 11" x 17" – 1 copy, folded (quality suitable for reproduction)
<input type="checkbox"/>	<input type="checkbox"/>		<p>62. Cuts and Fills Site Cross Sections</p> <ul style="list-style-type: none"> • 24" x 36" – 1 copy, folded • 11" x 17" – 1 copy, folded (quality suitable for reproduction)
<input type="checkbox"/>	<input type="checkbox"/>		<p>63. Environmental Features Map</p> <ul style="list-style-type: none"> • 24" x 36" – 1 copy, folded • 11" x 17" – 1 copy, folded (quality suitable for reproduction)
<input type="checkbox"/>	<input type="checkbox"/>		<p>64. Geotechnical Report</p> <p>8-1/2" x 11" - 1 copy of the Geotechnical Report including full size plans/maps in pockets</p>
<input type="checkbox"/>	<input type="checkbox"/>		<p>65. Unstable Slopes / Boulders Rolling Map</p> <ul style="list-style-type: none"> • 24" x 36" – 1 copy, folded • 11" x 17" – 1 copy, folded (quality suitable for reproduction)
<input type="checkbox"/>	<input type="checkbox"/>		<p>66. Bedrock & Soils Map</p> <ul style="list-style-type: none"> • 24" x 36" – 1 copy, folded • 11" x 17" – 1 copy, folded (quality suitable for reproduction)
<input checked="" type="checkbox"/>	<input checked="" type="checkbox"/>		<p>67. Conservation Area, Scenic Corridor, Vista Corridor Plan</p> <ul style="list-style-type: none"> • 24" x 36" – 1 copy, folded • 11" x 17" – 1 copy, folded (quality suitable for reproduction)
<input type="checkbox"/>	<input type="checkbox"/>		<p>68. Other:</p> <hr style="border: 0; border-top: 1px solid black; margin: 5px 0;"/> <ul style="list-style-type: none"> <input type="checkbox"/> 24" x 36" – _____ copy(ies), folded <input type="checkbox"/> 11" x 17" – _____ copy(ies), folded (quality suitable for reproduction) <input type="checkbox"/> 8 1/2" x 11" – _____ copy(ies) (quality suitable for reproduction) <input type="checkbox"/> Digital – 1 copy (See Digital Submittal Plan Requirements)

Development Review Application Checklist

PART III – SAMPLES & MODELS		
Req'd	Rec'd	Description of Documents Required for Complete Application. No application shall be accepted without all items marked below.
<input checked="" type="checkbox"/>	<input checked="" type="checkbox"/>	69. Paint Color Drawdowns <ul style="list-style-type: none"> 1 set of 5" x 7" (minimum size) of each paint color and material identification names and numbers.
<input checked="" type="checkbox"/>	<input checked="" type="checkbox"/>	70. Exterior Building Color & Material Sample Board(s): 8-1/2" x 14" material sample board(s) <ul style="list-style-type: none"> The material sample board shall include the following: <ul style="list-style-type: none"> A color elevation of one side of the building 3" x 3" Glass samples mounted on the board with reflectivity identify 3" x 3" of each the building materials mounted on the board (i.e. split face CMU, Stucco, EIFS, etc.) 2"x 2" of proposed paint colors All material manufacture names and material identification names and numbers shall be keynoted on the individual materials and the elevation. 11" x 17" – 1 copy, folded of a printed digital photo of the material board 8 1/2" x 11" – 1 copy of a printed digital photo of the material board
<input type="checkbox"/>	<input type="checkbox"/>	<div style="font-size: 2em; font-weight: bold; text-align: center; margin-bottom: 10px;">N/A</div> 71. Electronic Massing Model: <ul style="list-style-type: none"> 11" x 17" – 1 color copy, folded 8 1/2" x 11" – 1 color copy (quality suitable for reproduction) Scaled model indicating building masses on the site plan and the mass of any building within: _____ 750 foot radius from site _____ Other: _____ (The electronic model shall be a computer generated Sketch-up® model or other electronic modeling media acceptable to the Current Planning Services department.)
<input type="checkbox"/>	<input type="checkbox"/>	<div style="font-size: 2em; font-weight: bold; text-align: center; margin-bottom: 10px;">N/A</div> 72. Electronic Detail Model: <ul style="list-style-type: none"> 11" x 17" – 1 color copy, folded 8 1/2" x 11" – 1 color copy (quality suitable for reproduction) Scaled model indicating building masses on the site plan and the mass of any building within: _____ 750 foot radius from site _____ Other: _____ (The electronic model shall be a computer generated Sketch-up® model or other electronic modeling media acceptable to the Current Planning Services department.)

Development Review Application Checklist



78. If you have any question regarding this application checklist, please contact your Project Coordinator.



Coordinator Name (print): _____

Phone Number: 480-312-_____

Coordinator email: _____

@scottsdaleaz.gov

Date: _____

Coordinator Signature: _____

If the Project Coordinator is no-longer available, please contact the Current Planning Director at the phone number in the footer of this page if you have any question regarding this application checklist.

This application need a: New Project Number, or

New Phase to an old Project Number 6-12-2014 HZ

Required Notice

Pursuant to A.R.S. §9-836, an applicant/agent may request a clarification from the City regarding an interpretation or application of a statute, ordinance, code or authorized substantive policy, or policy statement. Requests to clarify an interpretation or application of a statute, ordinance, code, policy statement administered by the Planning and Development Services, including a request for an interpretation of the Zoning Ordinance, shall be submitted in writing to the One Stop Shop to the attention of the Planning and Development Services Director. All such requests must be submitted in accordance with the A.R.S. §9-839 and the City's applicable administrative policies available at the Planning and Development Services' One Stop Shop, or from the city's website:

<http://www.scottsdaleaz.gov/bldgresources/forms>.

Planning and Development Services Division
One Stop Shop
Planning and Development Services Director
7447 E. Indian School Rd, Suite 105
Scottsdale, AZ 85251
Phone: (480) 312-7000



Development Applications Process

Enhanced Application Review

Development Review (DR and PP)

Enhanced Application Review Methodology

Within the parameters of the Regulatory Bill-of-Rights of the Arizona Revised Statutes, the Enhanced Application Review method is intended to increase the likelihood that the applicant will obtain an earlier favorable written decision or recommendation upon completion of the city's reviews. To accomplish this objective, the Enhanced Application Review allows:

- the applicant and City staff to maintain open and frequent communication (written, electronic, telephone, meeting, etc.) during the application review;
- City staff and the applicant to collaboratively work together regarding an application; and
- City staff to make requests for additional information and the applicant to submit revisions to address code, ordinance, or policy deficiencies in an expeditious manner.

Generally, the on-going communication and the collaborative work environment will allow the review of an application to be expedited within the published Staff Review Time frames.

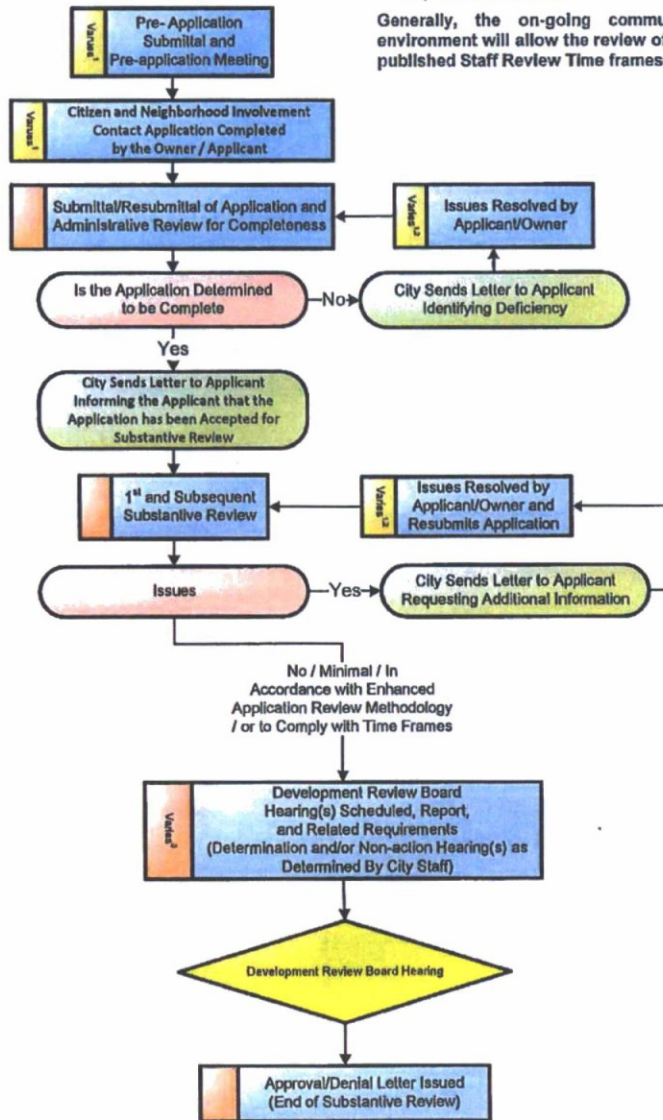

Note:

1. Time period determined by owner/applicant.
2. All reviews and time frames are suspended from the date a letter is issued requesting additional information until the date the City receives the resubmittal from the owner/applicant.
3. The substantive review, and the overall time frame time is suspended during the public hearing processes.
4. Owner/applicant may agree to extend the time frame by 50 percent

Time Line

Administrative Review	Substantive Review	Public Hearing Process	Approval/Denial
15 Staff Working Days Per Review	95 Total Staff Working Days, Multiple Reviews in This Time Frame ^{2,3,4}	Time Frames Vary ³	Letter Issued



Development Applications Process

Standard Application Review

Development Review (DR and PP)

Standard Application Review Methodology:

Under the Standard Application Review, the application is processed in accordance with the Regulatory Bill-of-Rights of the Arizona Revised Statutes. These provisions significantly minimize the applicant's ability to collaboratively work with City Staff to resolve application code, ordinance, or policy deficiencies during the review of an application. After the completion the city's review, a written approval or denial, recommendation of approval or denial, or a written request for additional information will be provided.

The City is not required to provide an applicant the opportunity to resolve application deficiencies, and staff is not permitted to discuss or request additional information that may otherwise resolve a deficiency during the time the City has the application. Since the applicant's ability to collaboratively work with Staff to resolve deficiencies is limited, the total Staff Review Time and the likelihood of a written denial, or recommendation of denial is significantly increased.

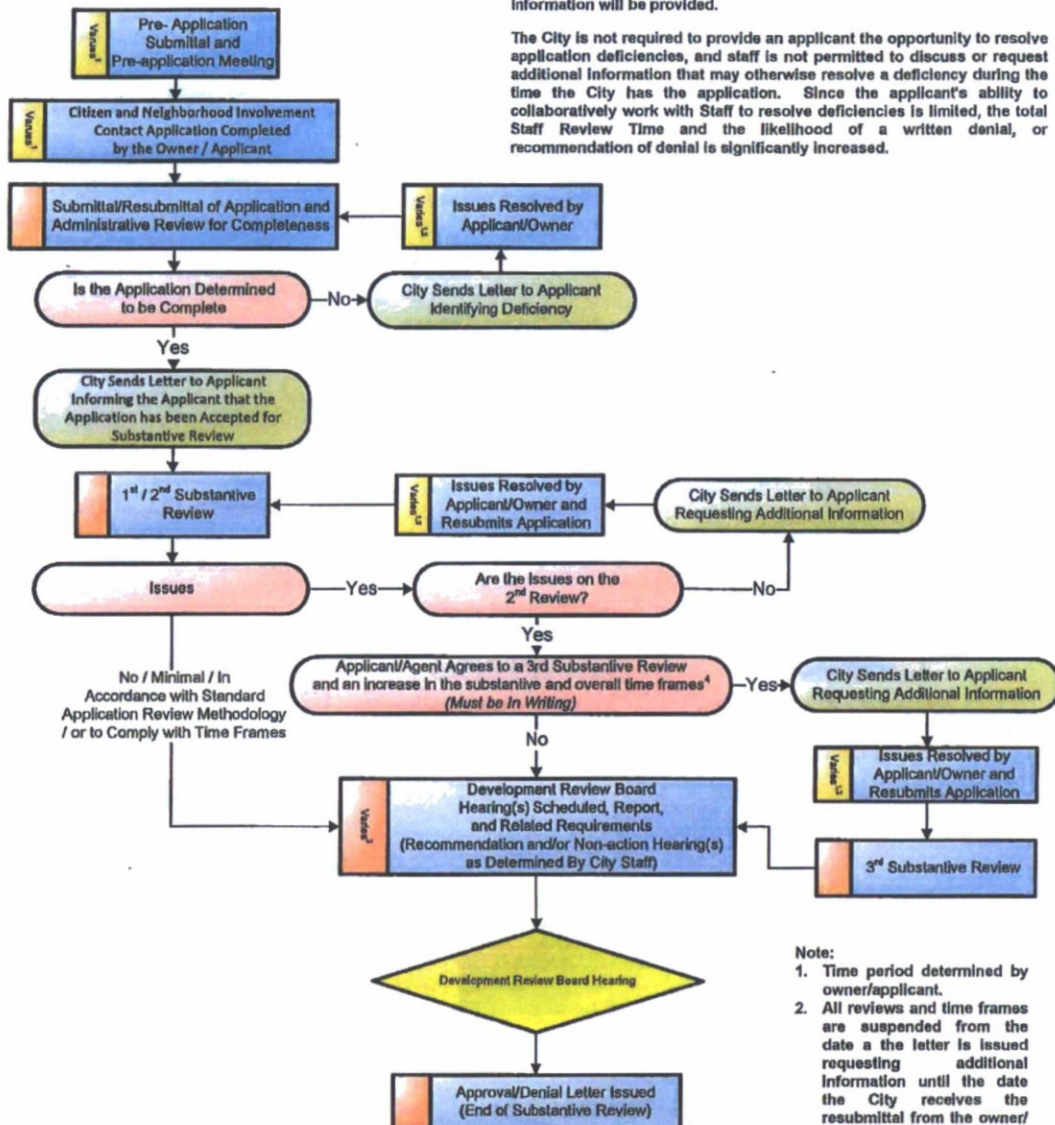

- Note:
1. Time period determined by owner/applicant.
 2. All reviews and time frames are suspended from the date a the letter is issued requesting additional information until the date the City receives the resubmittal from the owner/applicant.
 3. The substantive review, and the overall time frame time is suspended during the public hearing processes.
 4. Owner/applicant may agree to extend the time frame by 50 percent

Time Line

Administrative Review	Substantive Review	Public Hearing Process	Approval/Denial Letter Issued
15 Staff Working Days Per Review	95 Total Staff Working Days, Two Reviews In This Time Frame ^{2,3,4}	Time Frames Vary ²	



Request for Site Visits and/or Inspections Development Application (Case Submittals)

This request concerns all property identified in the development application.

Pre-application No: 703 - PA - 2015

Project Name: Scottsdale Quarter Block L

Project Address: 15125 N. Scottsdale Rd. 85254

STATEMENT OF AUTHORITY:

1. I am the owner of the property, or I am the duly and lawfully appointed agent of the property and have the authority from the owner to sign this request on the owner's behalf. If the land has more than one owner, then I am the agent for all owners, and the word "owner" refer to them all.
2. I have the authority from the owner to act for the owner before the City of Scottsdale regarding any and all development application regulatory or related matter of every description involving all property identified in the development application.

STATEMENT OF REQUEST FOR SITE VISITS AND/OR INSPECTIONS

1. I hereby request that the City of Scottsdale's staff conduct site visits and/or inspections of the property identified in the development application in order to efficiently process the application.
2. I understand that even though I have requested the City of Scottsdale's staff conduct site visits and/or inspections, city staff may determine that a site visit and/or an inspection is not necessary, and may opt not to perform the site visit and/or an inspection.

Property owner/Property owners agent: Gwen Jarick

Print Name

Signature

City Use Only:

Submittal Date: _____ Case number: _____

Planning, Neighborhood & Transportation Division

7447 E Indian School Road, Suite 105, Scottsdale, AZ 85251 ♦ Phone: 480-312-7000 ♦ Fax: 480-312-7088