

## **Case Research**



**Arizona Department of Agriculture (ADA)**  
 Licensing and Registration Section  
 1688 West Adams, Phoenix, Arizona 85007  
 Phone: (602) 542-6408  
 Fax: (602) 542-0466

**Notice of Intent to Clear Land****ARS § 3-904**

Pursuant to A.R.S. § 3-904 the undersigned, as Owner of the Property described herein, gives this Notice of Intent to Clear Land of protected native plants.

1. **Owner/landowner's agent.** The owner or landowner's agent of the Property upon which protected native plants will be affected:

Owner's Name Raintree, LLC Phone 480-945-2881  
 Address 16447 N. 91st Street, Scottsdale, AZ. 85260  
 Agent's Name Seth Heald Phone 602-361-1413  
 Address 17465 N. 93rd Street, Scottsdale, AZ. 85255

2. **Property.** The description and location of the Property upon which protected native plants will be affected:

County Maricopa  
 Name of Property/Project Arizona Outback Adventures  
 Address 17465 N. 93rd Street, Scottsdale, AZ. 85255  
 Physical Location (attach map) \_\_\_\_\_  
 (Note: Map must also show surrounding land for 1/2 mile in each direction)  
 Tax Parcel ID Nos. 217-55-724  
 Legal Description (or attach copy) Corporate Center at DC Ranch, Lot 7  
 Number of Acres to be Cleared 0.994 ACRES

3. **Owner's Intent.** Landowner's intentions when clearing private land of protected native plants.

- ☐ Owner intends to allow salvage of the plants, and agrees to be contacted by native plant salvagers.  
☐ Owner intends to transplant the plants onto the same property, or to another property he also owns.  
☒ Owner has already arranged for salvage of the plants.  
☐ Owner does not intend to allow salvage of the plants.  
☐ Other \_\_\_\_\_

4. **Approximate starting date.** Completed by JD Consulting

(See notice period listed on reverse side)

The information contained in this application is true and accurate to the best of my knowledge. I understand that providing false information is a felony in Arizona

Signature \_\_\_\_\_

Date 10/6/17

**Notice to salvagers:** Consent of the landowner is required before entering any lands described in this notice.

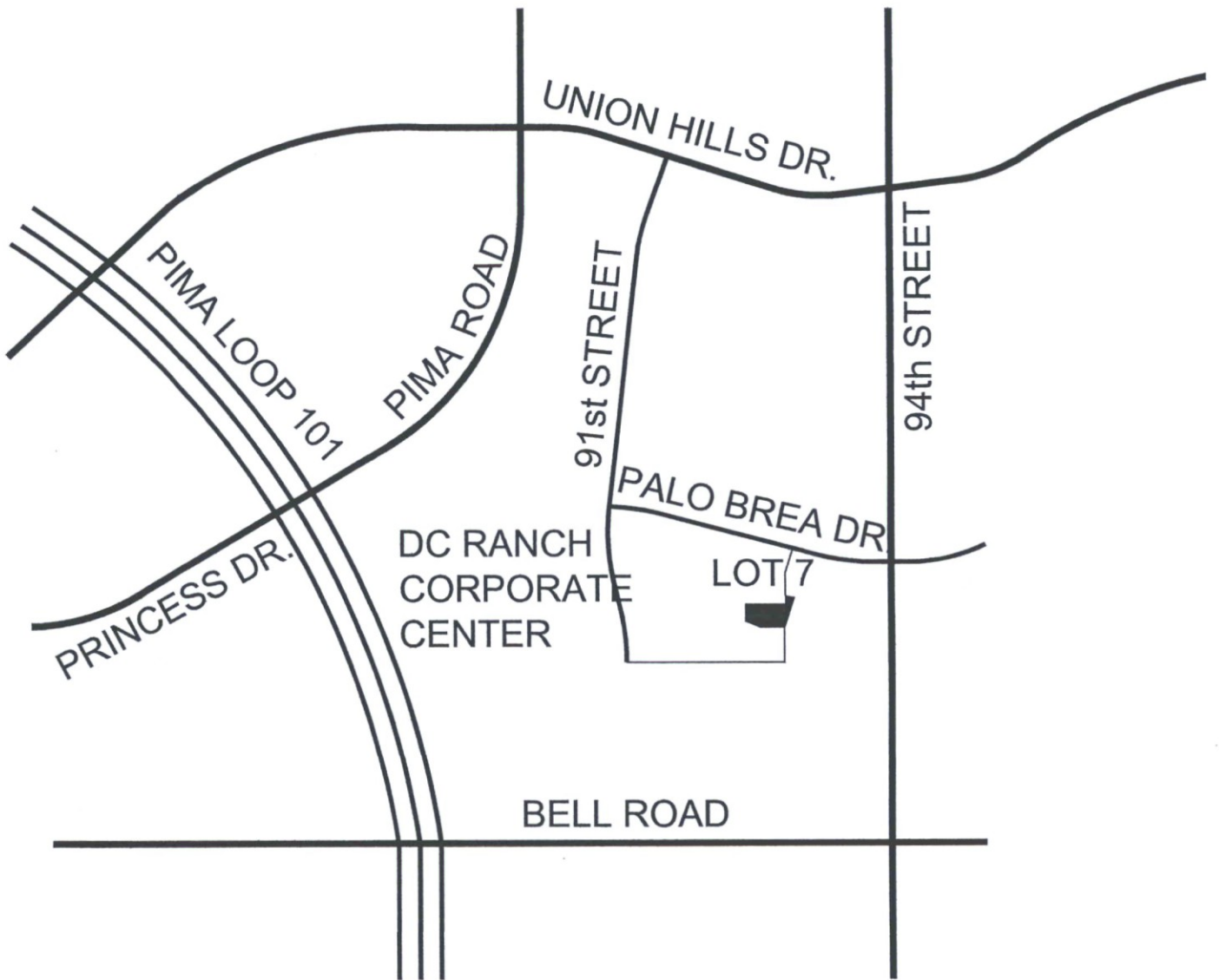

## VICINITY MAP

October 6, 2017

Rainetree LLC  
16447 N 91<sup>st</sup> Street Suite 101  
Scottsdale, AZ 85260

City of Scottsdale  
Planning, Neighborhood and Transportation

To Whom It May Concern

JD Consulting. LLC is authorized to identify, salvage and re-plant all plants as identified on the Plant Inventory included with this Native Plant Permit application.

Sincerely,



Seth Heald  
Rainetree LLC  
Managing Member