

CONSULTANT :

ISSUED FOR :  
 DRB SUBMITTAL  
 06-05-2017  
 DRB 2ND SUBMITTAL  
 08-17-2017

SUBJECT :  
**B&W NORTH ELEVATIONS**

SEAL :  
 ARCHITECT OF RECORD  
**WILLIAM J. BEITZ, JR.**  
 REGISTERED ARCHITECT  
 CERTIFICATE NO. 28783  
 ARIZONA, U.S.A.

DEVELOPER :  
**MACERICH®**

PROJECT :  
 S.C.O.T.T.S.D.A.L.E  
**Fashion Square**  
 LUX WING MALL RENOVATION  
 JOB NO.  
**1861**  
 SHEET NO.  
**A-1**

EXTERIOR MATERIAL LIST			
GL-02	INSULATED GLASS IN STRUCTURAL POINT SUPPORT WALL SYSTEM (PILKINGTON PLANAR OR EQUAL)	FNT-01	RE-FINISH AND RE-PAINT EXISTING EIFS OR CONCRETE COLOR: SW 7541 SANDBAR
GL-03	INSULATED GLASS IN ALUMINUM TWO SIDED VERTICAL STRUCTURAL GLAZED CURTAIN WALL SYSTEM, TYP. IN CLERESTORY COLOR: CHAMPAGNE	FNT-02	PAINT EXISTING EIFS COLOR: SW 7541 GRECIAN IVORY
HM-01	PAINTED HOLLOW METAL DOORS AND FRAMES - COLOR: SW 7541 GRECIAN IVORY	FNT-03	PAINT EXISTING CEILING/ SOFFITS COLOR: SW 7564 POLAR BEAR
CP-01	ULTRA HIGH PERFORMANCE CONCRETE PANEL RAINSCREEN SYSTEM (TAKTL) COLOR: BONE, TEXTURE: SMOOTH	TL-01	TEARDROP ALUM. ADJUSTABLE LOUVER SYSTEM WITH INTEGRATED ANGLE FRAME
CP-02	ULTRA HIGH PERFORMANCE CONCRETE PANEL RAINSCREEN SYSTEM (TAKTL) COLOR: BONE, TEXTURE: ROUGH 3	BB-01	BURNISHED C.M.U. (GRAND BLANC CEMENT PRODUCTS - COLOR: THS)
CP-03	ULTRA HIGH PERFORMANCE CONCRETE PANEL RAINSCREEN SYSTEM (TAKTL) COLOR: BONE, TEXTURE: ARBOS 2		
MP-03	PRE-FINISHED COMPOSITE METAL PANEL, (ALUCOBOND ROUT AND RETURN DRY SEAL) COLOR: ALABASTER		
MP-06	PRE-FINISHED COMPOSITE METAL PANEL, (ALUCOBOND ROUT AND RETURN DRY SEAL) COLOR: NATURAL BRUSHED GRAPHITE		
PP-01	DECORATIVE, 16 GA MIN, PAINTED ALUMINUM PANELS WITH CUSTOM WATER-JET CUT PATTERN.		
SD-01	AUTOMATIC GLAZED SLIDING DOORS WITH BREAKAWAY EGRESS PANELS, NORTH ENTRY COLOR: CHAMPAGNE		
SF-01	PRE-FINISHED ALUMINUM CURTAIN WALL SYSTEM WITH 1" INSULATED GLASS -COLOR: CHAMPAGNE		
SP-01	STONE WALL PANEL - GLACIER GREY HONED LIMESTONE		

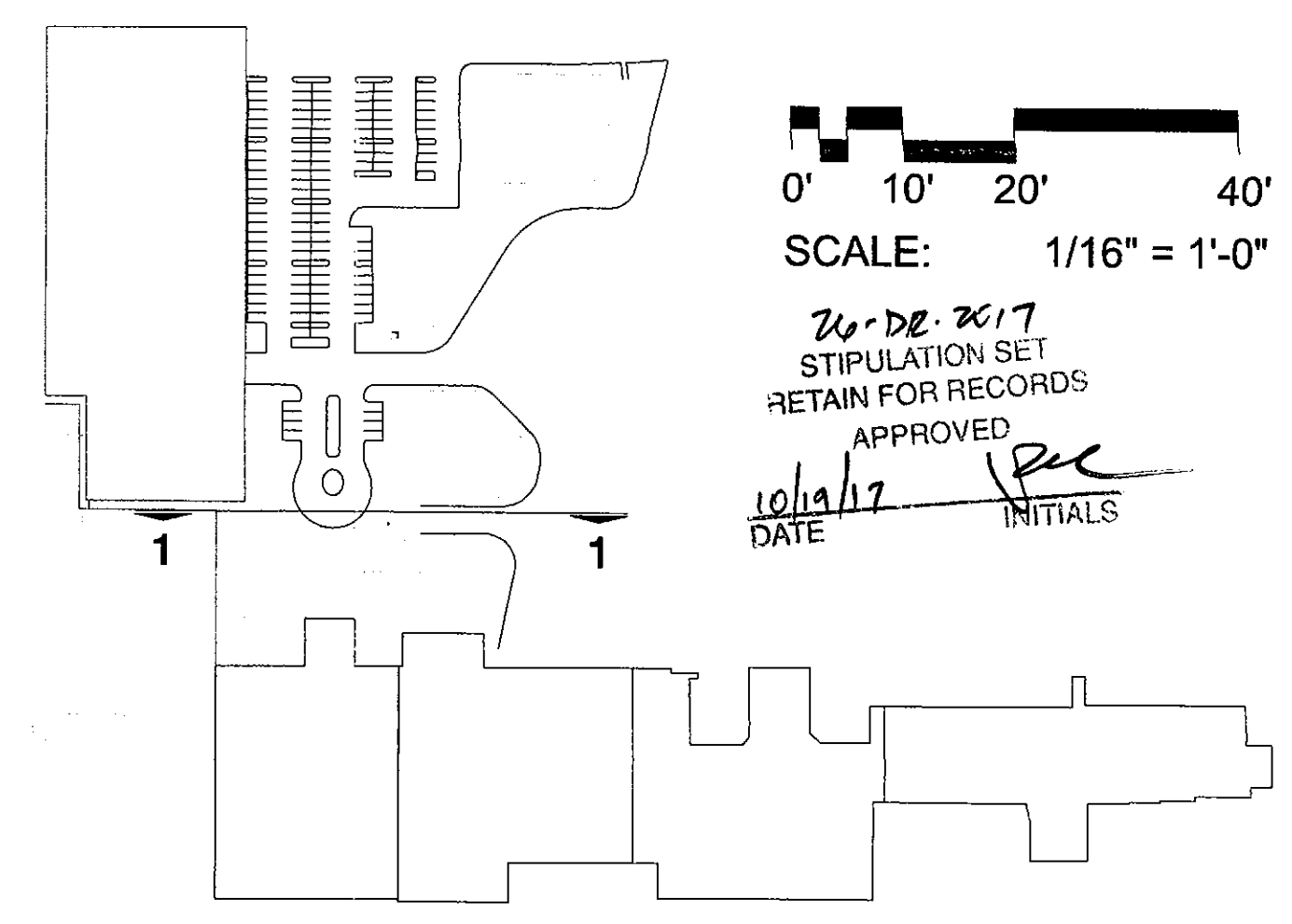

KEY PLAN  
 NOT TO SCALE

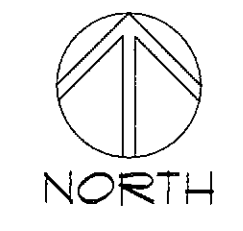

8/17/2017 2:07:28 PM  
 atiqur rahman

CONSULTANT :

ISSUED FOR :  
DRB SUBMITTAL  
06-05-2017  
DRB 2ND SUBMITTAL  
08-17-2017

SUBJECT :  
**COLORED NORTH ELEVATIONS**

SEAL :  
ARCHITECT OF RECORD  
**WILLIAM J. BEITZ, JR.**  
REGISTERED ARCHITECT  
CERTIFICATE NO. 28783  
ARIZONA, U.S.A.



Expires 03/31/2019

DEVELOPER :  
**MACERICH**

PROJECT :  
S.C.O.T.T.S.D.A.L.E  
*Fashion Square*  
LUX WING MALL  
RENOVATION

JOB NO.  
**1861**  
SHEET NO.  
**A-1(COLOR)**

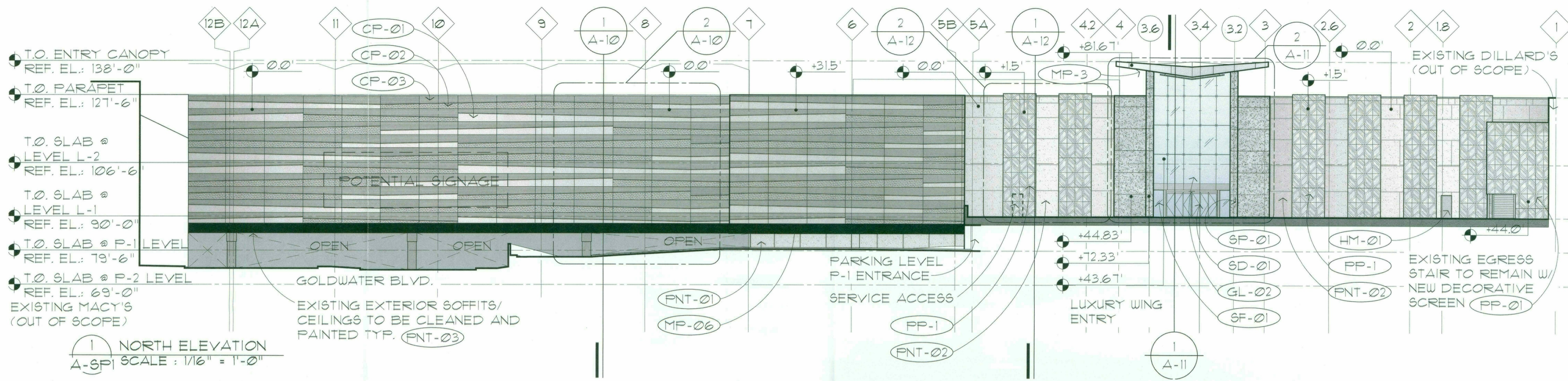

1 NORTH ELEVATION  
A-SP1 SCALE : 1/16" = 1'-0"

**EXTERIOR MATERIAL LIST**

GL-02	INSULATED GLASS IN STRUCTURAL POINT SUPPORT WALL SYSTEM (PILKINGTON PLANAR OR EQUAL)	MP-03	PRE-FINISHED COMPOSITE METAL PANEL, (ALUCOBOND ROUT AND RETURN DRY SEAL) COLOR: ALABASTER	PNT-01	RE-FINISH AND RE-PAINT EXISTING EIFS OR CONCRETE COLOR: SW 7547 SANDBAR
GL-03	INSULATED GLASS IN ALUMINUM TWO SIDED VERTICAL STRUCTURAL GLAZED CURTAIN WALL SYSTEM, TYP. IN CLERESTORY COLOR: CHAMPAGNE	MP-06	PRE-FINISHED COMPOSITE METAL PANEL, (ALUCOBOND ROUT AND RETURN DRY SEAL) COLOR: NATURAL BRUSHED GRAPHITE	PNT-02	PAINT EXISTING EIFS COLOR: SW 7541 GRECIAN IVORY
HM-01	PAINTED HOLLOW METAL DOORS AND FRAMES - COLOR: SW 7541 GRECIAN IVORY	PP-01	DECORATIVE, 16 GA MIN, PAINTED ALUMINUM PANELS WITH CUSTOM WATER-JET CUT PATTERN.	PNT-03	PAINT EXISTING CEILING/ SOFFITS COLOR: SW 7564 POLAR BEAR
CP-01	ULTRA HIGH PERFORMANCE CONCRETE PANEL RAINSCREEN SYSTEM (TAKTL) COLOR: BONE, TEXTURE: SMOOTH	SD-01	AUTOMATIC GLAZED SLIDING DOORS WITH BREAKAWAY EGRESS PANELS, NORTH ENTRY COLOR: CHAMPAGNE	TL-01	TEARDROP ALUM. ADJUSTABLE LOUVER SYSTEM WITH INTEGRATED ANGLE FRAME
CP-02	ULTRA HIGH PERFORMANCE CONCRETE PANEL RAINSCREEN SYSTEM (TAKTL) COLOR: BONE, TEXTURE: ROUGH 3	SF-01	PRE-FINISHED ALUMINUM CURTAIN WALL SYSTEM WITH 1" INSULATED GLASS -COLOR: CHAMPAGNE	BB-01	BURNISHED C.M.U. (GRAND BLANC CEMENT PRODUCTS - COLOR: THS)
CP-03	ULTRA HIGH PERFORMANCE CONCRETE PANEL RAINSCREEN SYSTEM (TAKTL) COLOR: BONE, TEXTURE: ARBOS 2	SP-01	STONE WALL PANEL - GLACIER GREY HONED LIMESTONE		

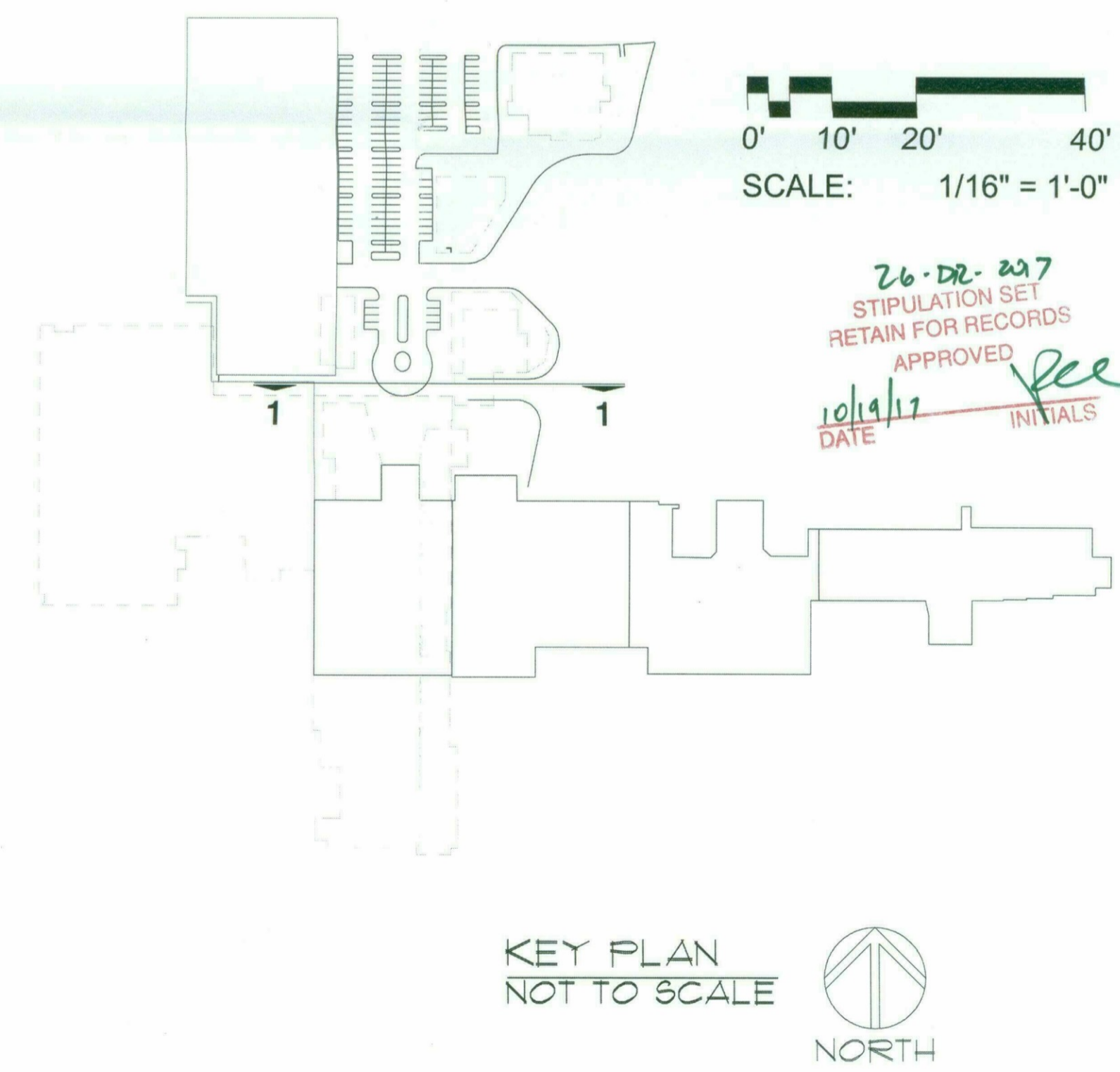

KEY PLAN  
NOT TO SCALE

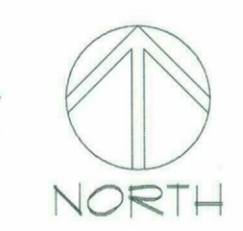

CONSULTANT :

ISSUED FOR :  
DRB SUBMITTAL  
06-05-2017  
DRB 2ND SUBMITTAL  
08-17-2017

SUBJECT :  
**B&W EAST AND WEST ELEVATIONS**

SEAL :

ARCHITECT OF RECORD  
WILLIAM J. BEITZ, JR.  
REGISTERED ARCHITECT  
CERTIFICATE NO. 28783  
ARIZONA, U.S.A.

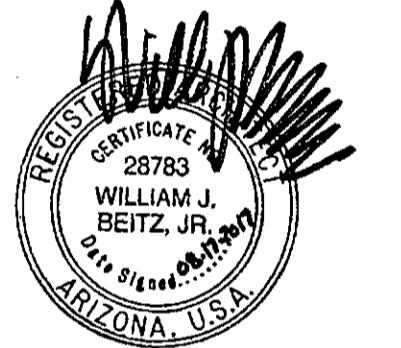

Expires 03/31/2019

DEVELOPER :

**MACERICH**

PROJECT :

S-C-O-T-T-S-D-A-L-E

*Fashion Square*

LUX WING MALL  
RENOVATION

JOB NO.

**1861**

SHEET NO.

**A-2**

DO NOT SCALE PRINTS. USE FIGURED DIMENSIONS. ©2016 JPra ARCHITECTS

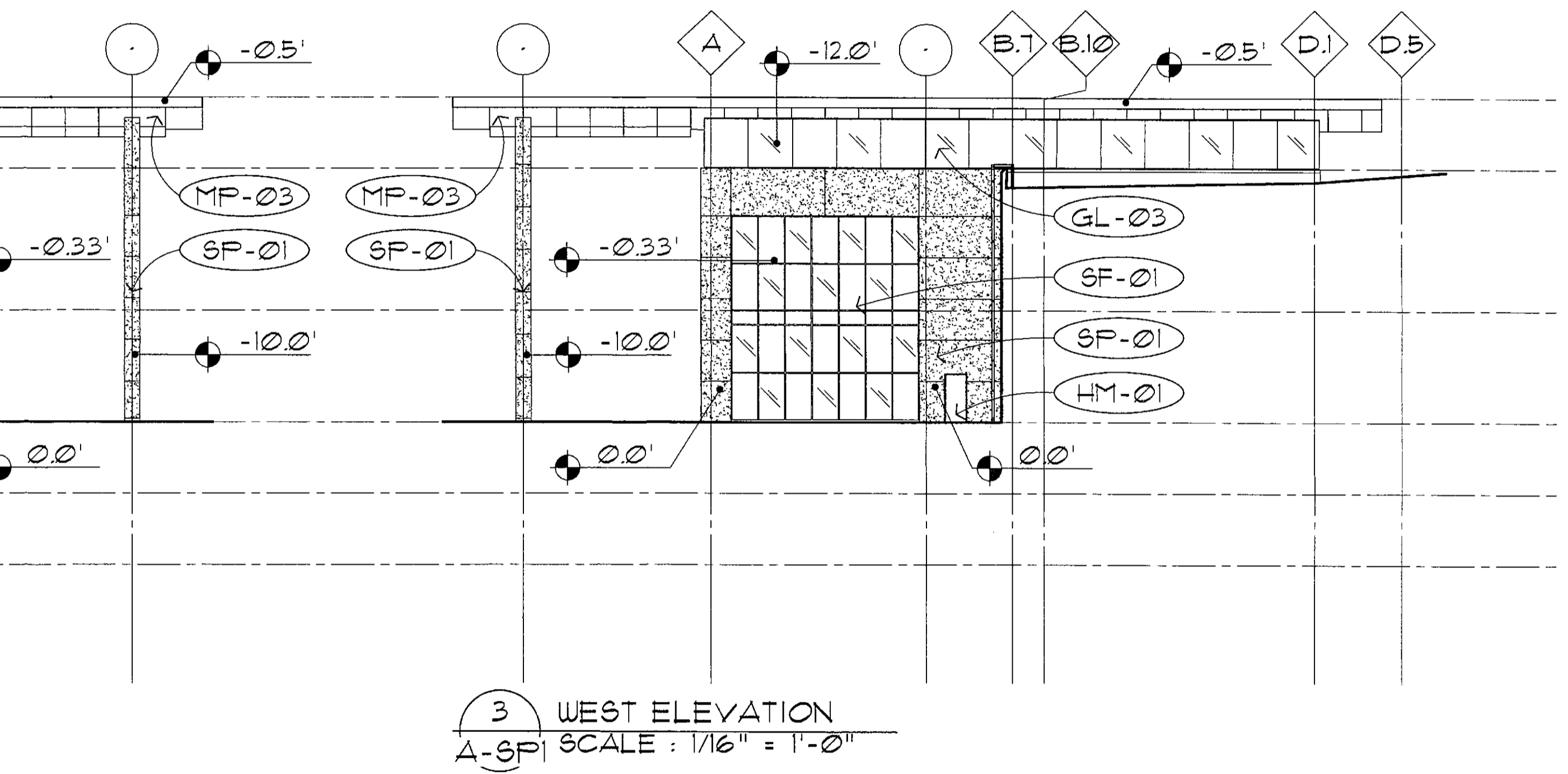
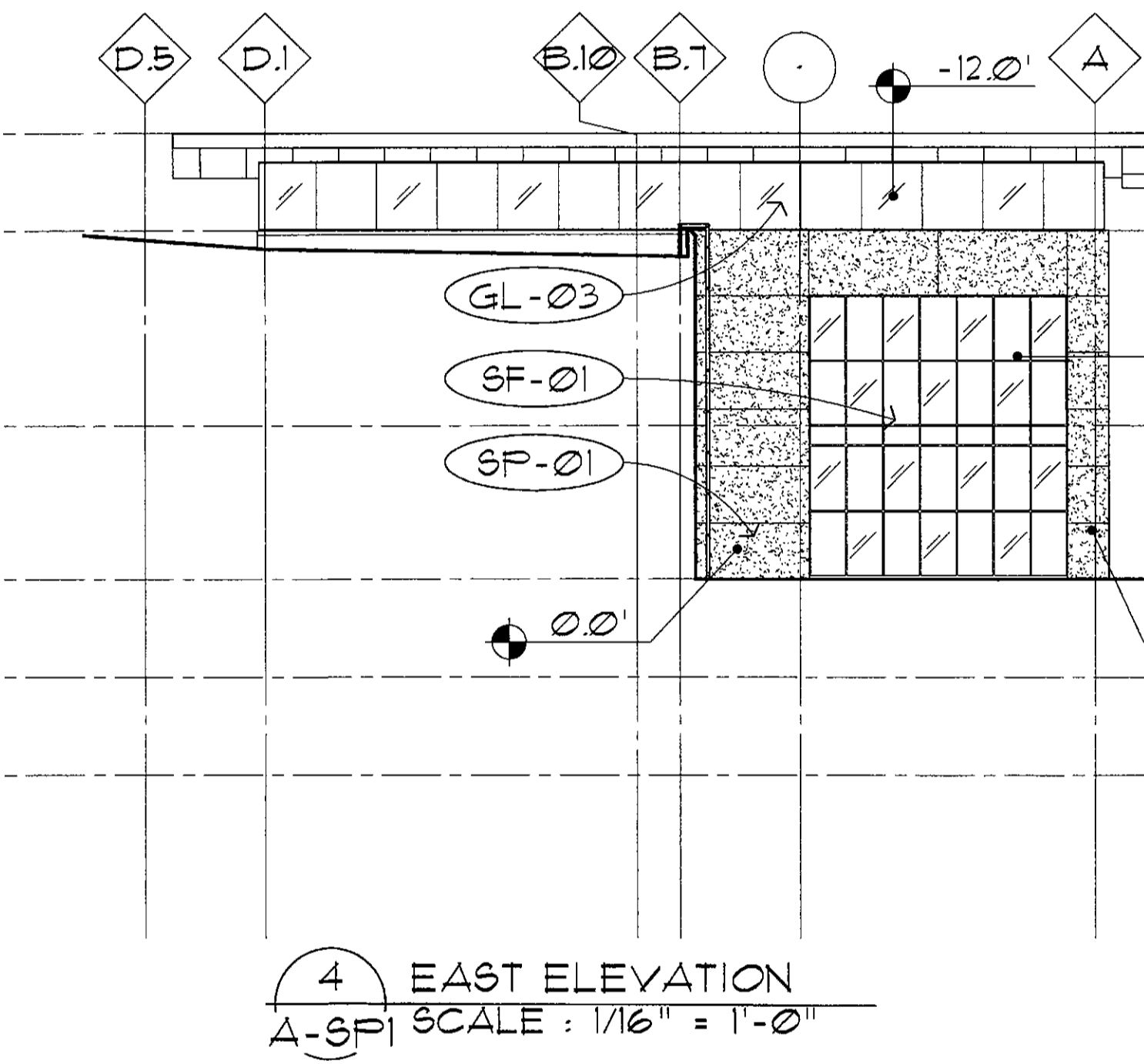
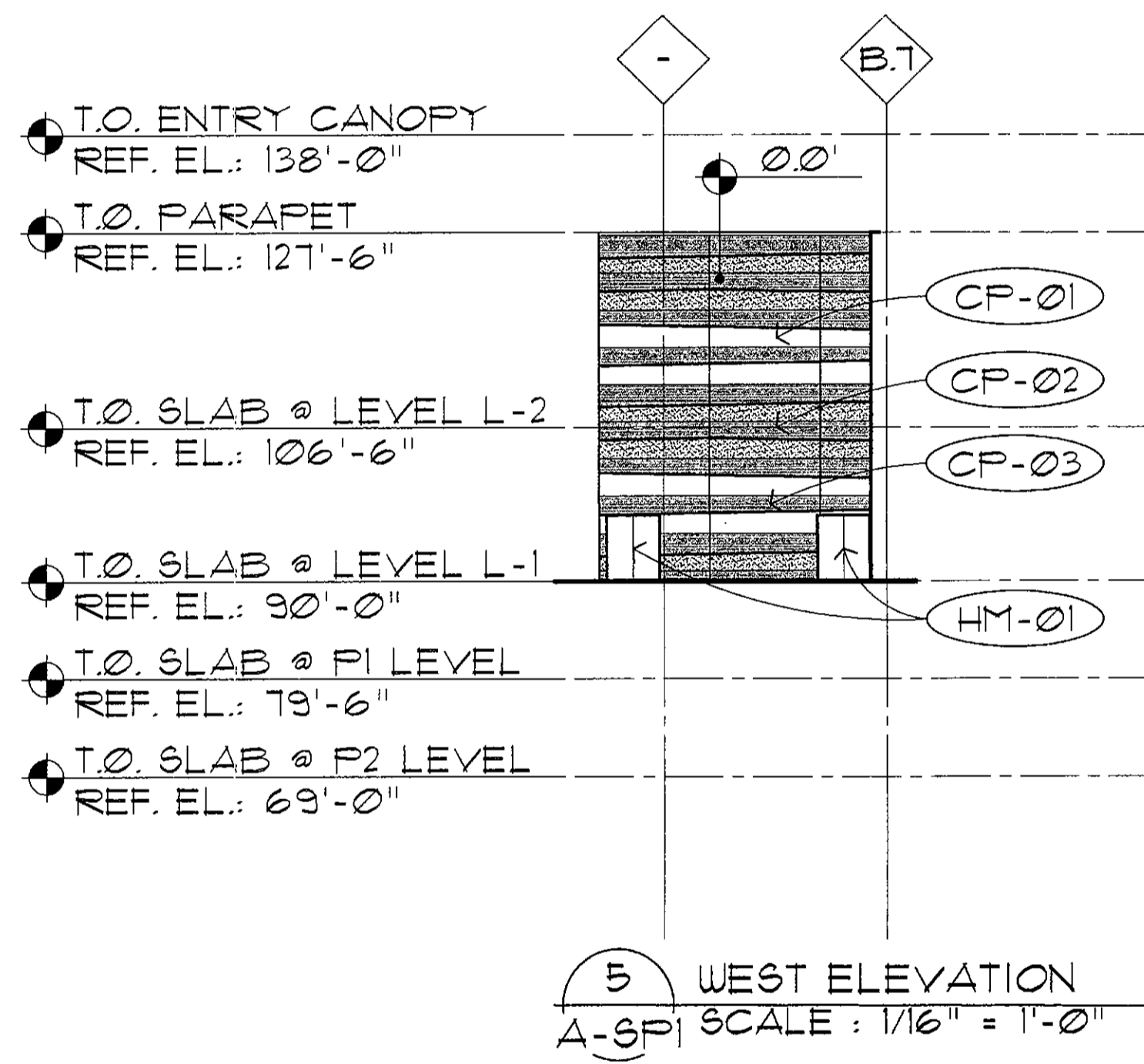
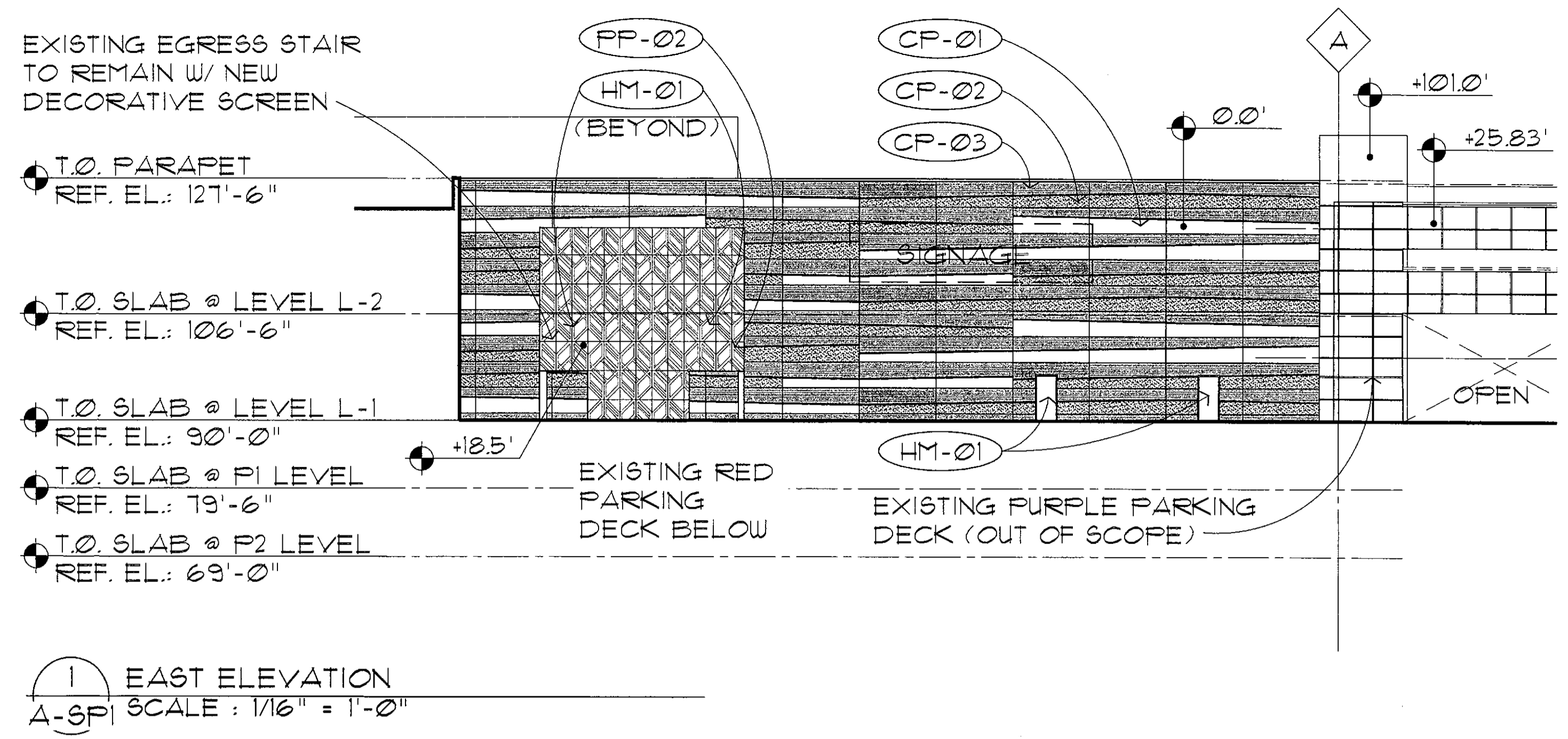
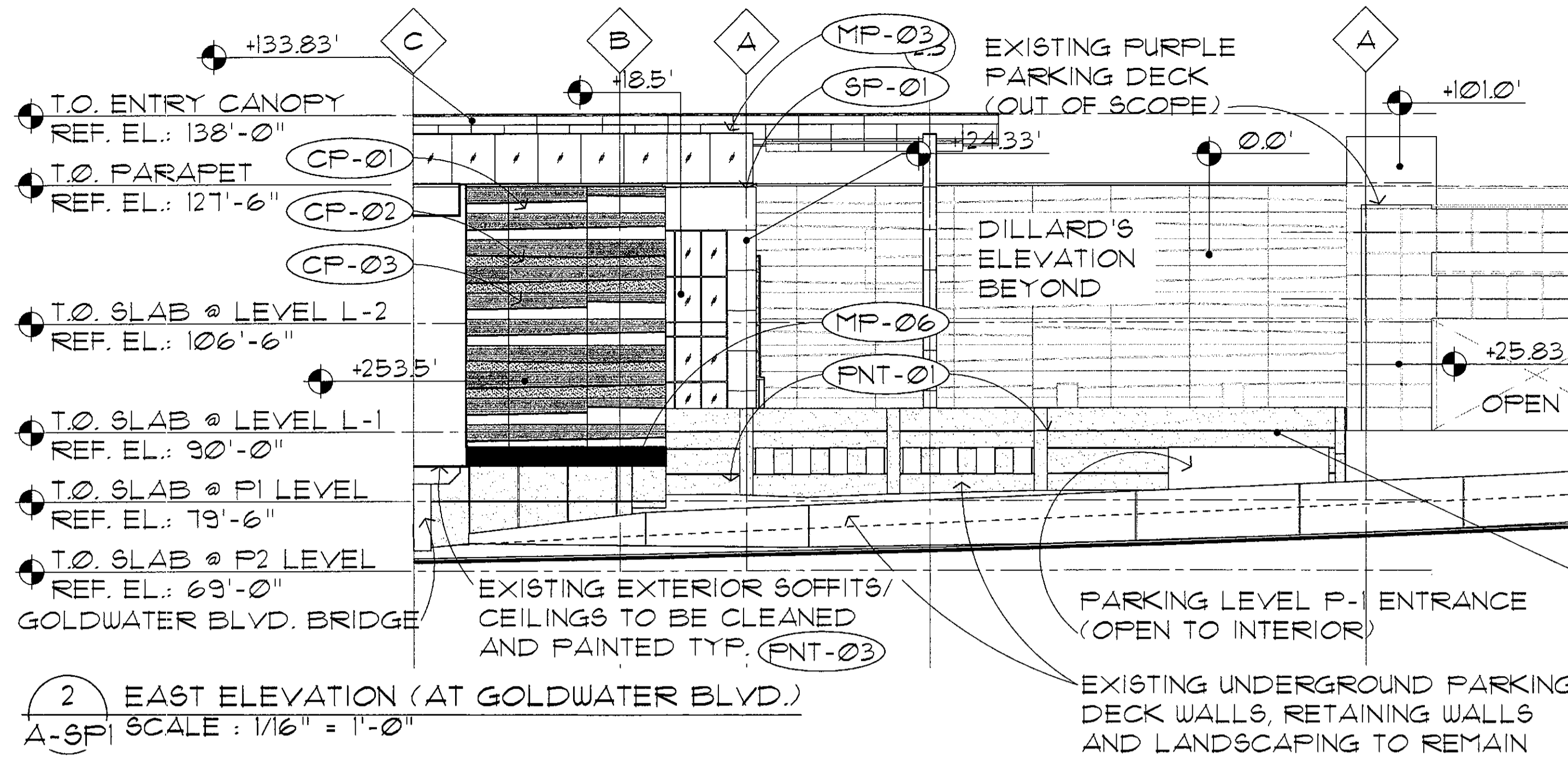

EXTERIOR MATERIAL LIST		
GL-02	INSULATED GLASS IN STRUCTURAL POINT SUPPORT WALL SYSTEM (PILKINGTON PLANAR OR EQUAL)	
GL-03	INSULATED GLASS IN ALUMINUM TWO SIDED VERTICAL STRUCTURAL GLAZED CURTAIN WALL SYSTEM, TYP. IN CLERESTORY COLOR: CHAMPAGNE	
HM-01	PAINTED HOLLOW METAL DOORS AND FRAMES - COLOR: SW 7541 GRECIAN IVORY	
CP-01	ULTRA HIGH PERFORMANCE CONCRETE PANEL RAINSCREEN SYSTEM (TAKTL) COLOR: BONE, TEXTURE: SMOOTH	
CP-02	ULTRA HIGH PERFORMANCE CONCRETE PANEL RAINSCREEN SYSTEM (TAKTL) COLOR: BONE, TEXTURE: ROUGH 3	
CP-03	ULTRA HIGH PERFORMANCE CONCRETE PANEL RAINSCREEN SYSTEM (TAKTL) COLOR: BONE, TEXTURE: ARBOS 2	
MP-03	PRE-FINISHED COMPOSITE METAL PANEL, (ALUCOBOND ROUT AND RETURN DRY SEAL) COLOR: ALABASTER	
MP-06	PRE-FINISHED COMPOSITE METAL PANEL, (ALUCOBOND ROUT AND RETURN DRY SEAL) COLOR: NATURAL BRUSHED GRAPHITE	
PP-01	DECORATIVE, 16 GA MIN, PAINTED ALUMINUM PANELS WITH CUSTOM WATER-JET CUT PATTERN.	
SD-01	AUTOMATIC GLAZED SLIDING DOORS WITH BREAKAWAY EGRESS PANELS, NORTH ENTRY COLOR: CHAMPAGNE	
SF-01	PRE-FINISHED ALUMINUM CURTAIN WALL SYSTEM WITH 1" INSULATED GLASS -COLOR: CHAMPAGNE	
SP-01	STONE WALL PANEL - GLACIER GREY HONED LIMESTONE	
FNT-01	RE-FINISH AND RE-PAINT EXISTING EIFS OR CONCRETE COLOR: SW 7547 SANDBAR	
FNT-02	PAINT EXISTING EIFS COLOR: SW 7541 GRECIAN IVORY	
FNT-03	PAINT EXISTING CEILING/ SOFFITS COLOR: SW 7564 POLAR BEAR	
TL-01	TEARDROP ALUM. ADJUSTABLE LOUVER SYSTEM WITH INTEGRATED ANGLE FRAME	
BB-01	BURNISHED C.M.U. (GRAND BLANC CEMENT PRODUCTS - COLOR: TH6)	

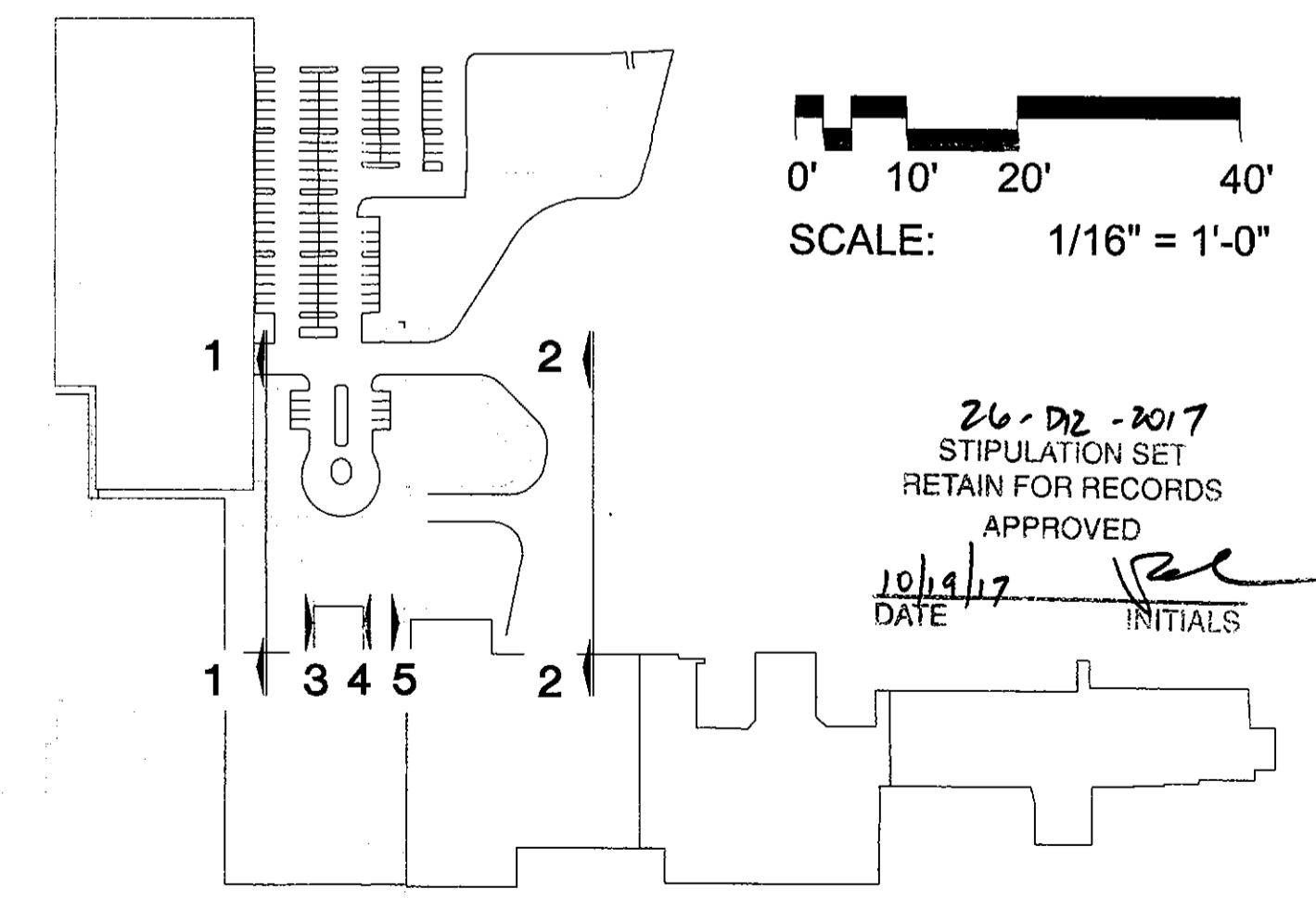

26-DR-2017  
STIPULATION SET  
RETAIN FOR RECORDS  
APPROVED  
10/19/17  
DATE INITIALS

KEY PLAN  
NOT TO SCALE

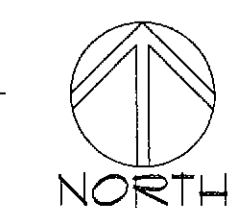

CONSULTANT :

ISSUED FOR :  
DRB SUBMITTAL  
06-05-2017

DRB 2ND SUBMITTAL  
08-17-2017

SUBJECT :  
**COLORS EAST AND WEST ELEVATIONS**

SEAL :

ARCHITECT OF RECORD  
WILLIAM J. BEITZ, JR.  
REGISTERED ARCHITECT  
CERTIFICATE NO. 28783  
ARIZONA, U.S.A.

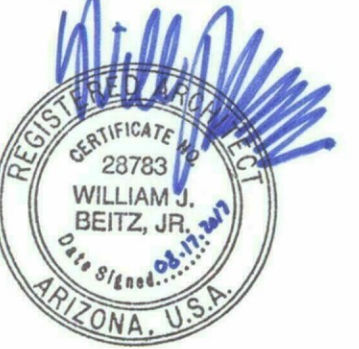

Expires 03/31/2019

DEVELOPER :



PROJECT :

S-C-O-T-T-S-D-A-L-E  
*Fashion Square*

LUX WING MALL  
RENOVATION

JOB NO.

**1861**

SHEET NO.

**A-2(COLOR)**

DO NOT SCALE PRINTS. USE FIGURED DIMENSIONS. ©2015 JPra ARCHITECTS

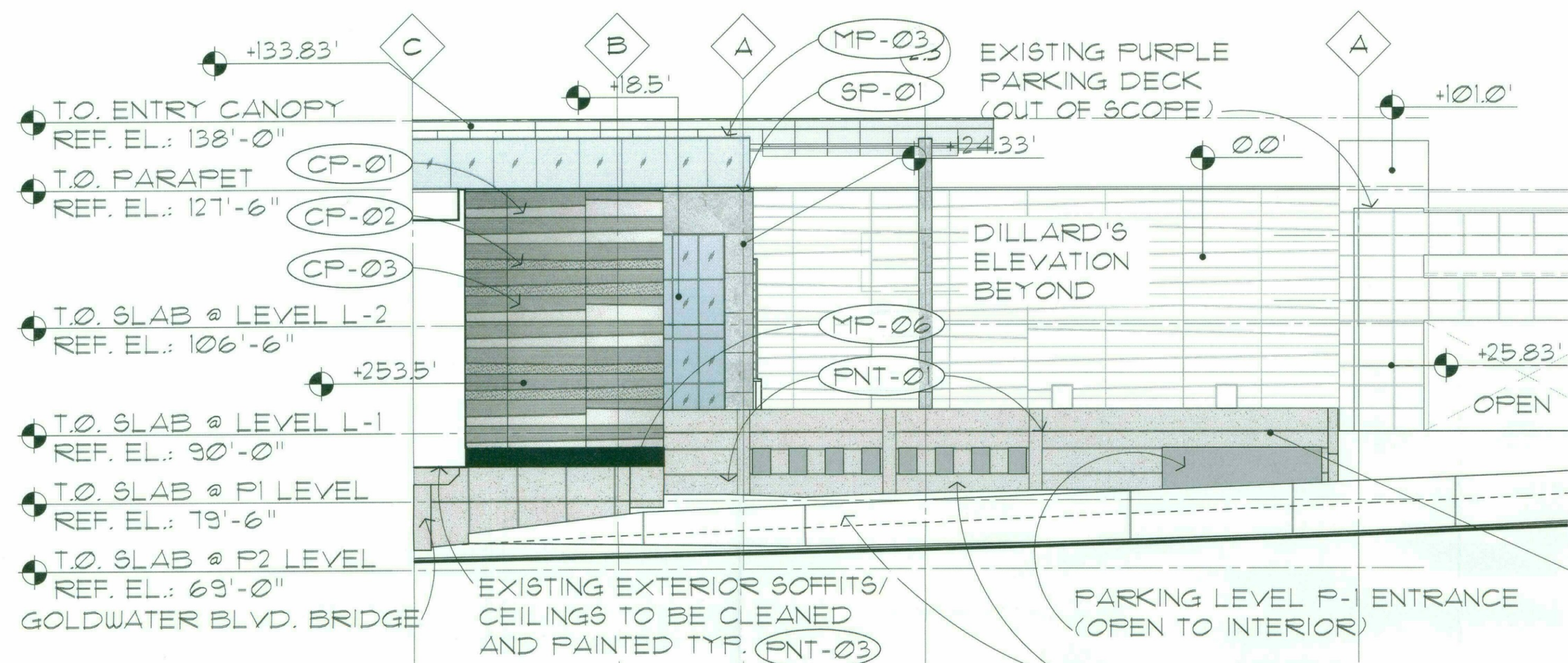

**2 EAST ELEVATION (AT GOLDWATER BLVD.)**  
A-SP1 SCALE : 1/16" = 1'-0"

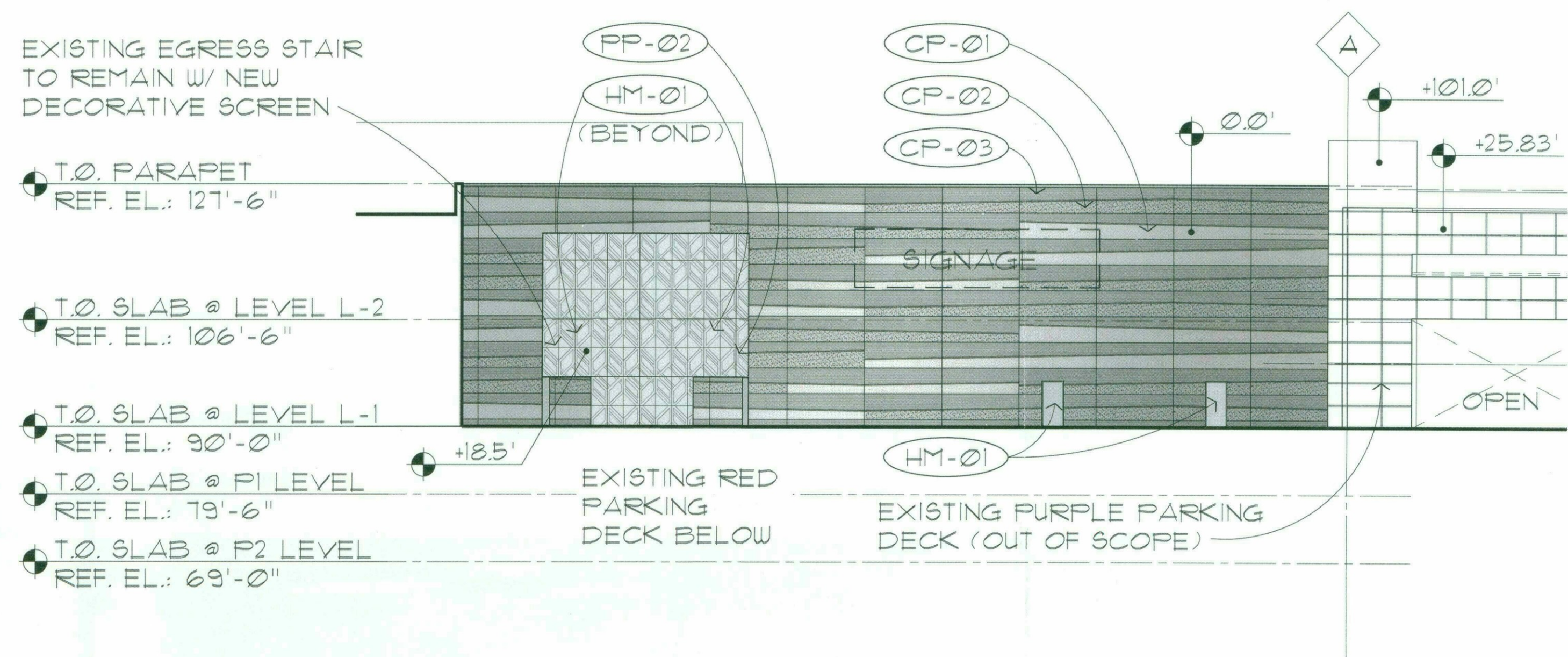

**1 EAST ELEVATION**  
A-SP1 SCALE : 1/16" = 1'-0"

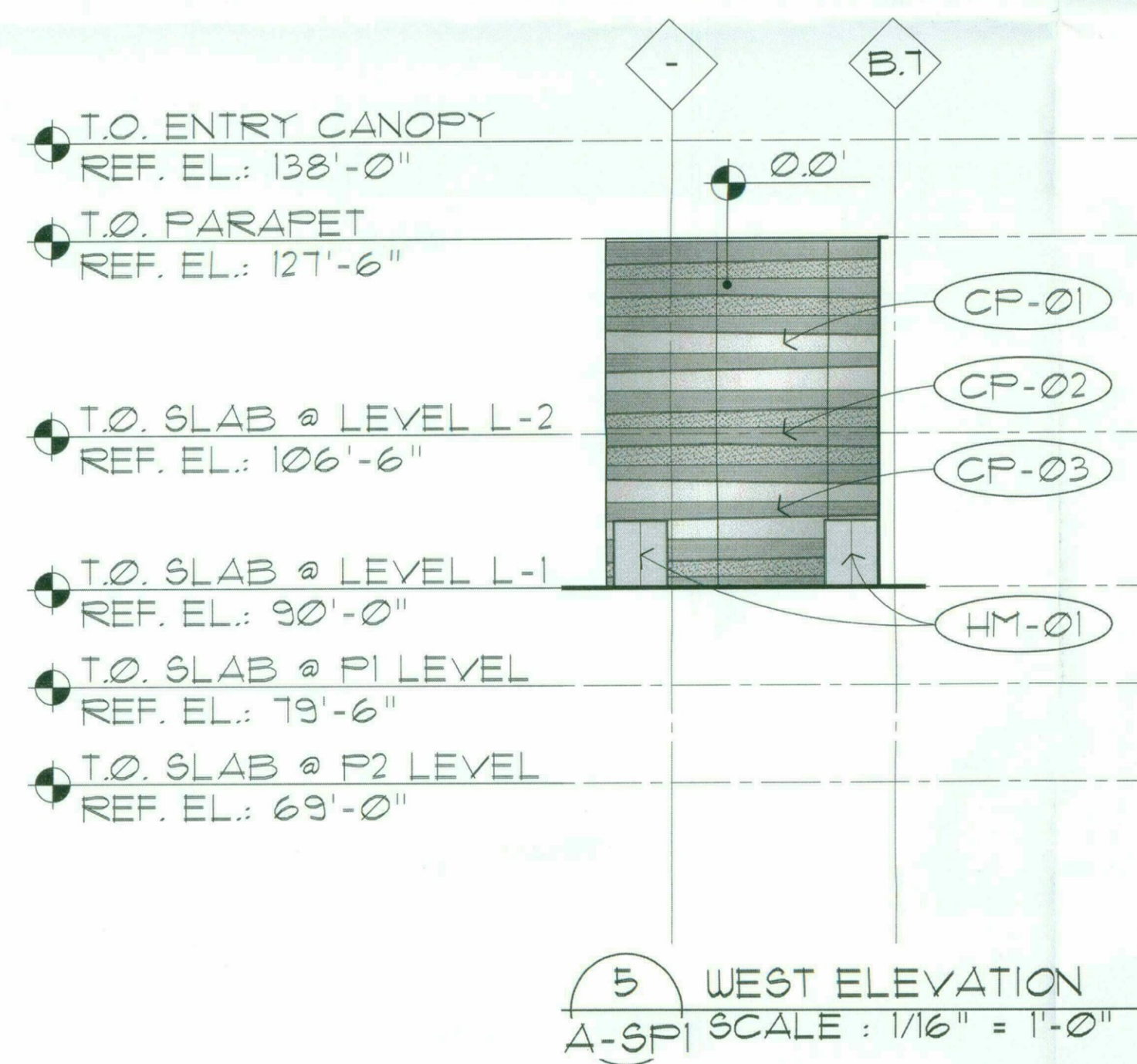

**5 WEST ELEVATION**  
A-SP1 SCALE : 1/16" = 1'-0"

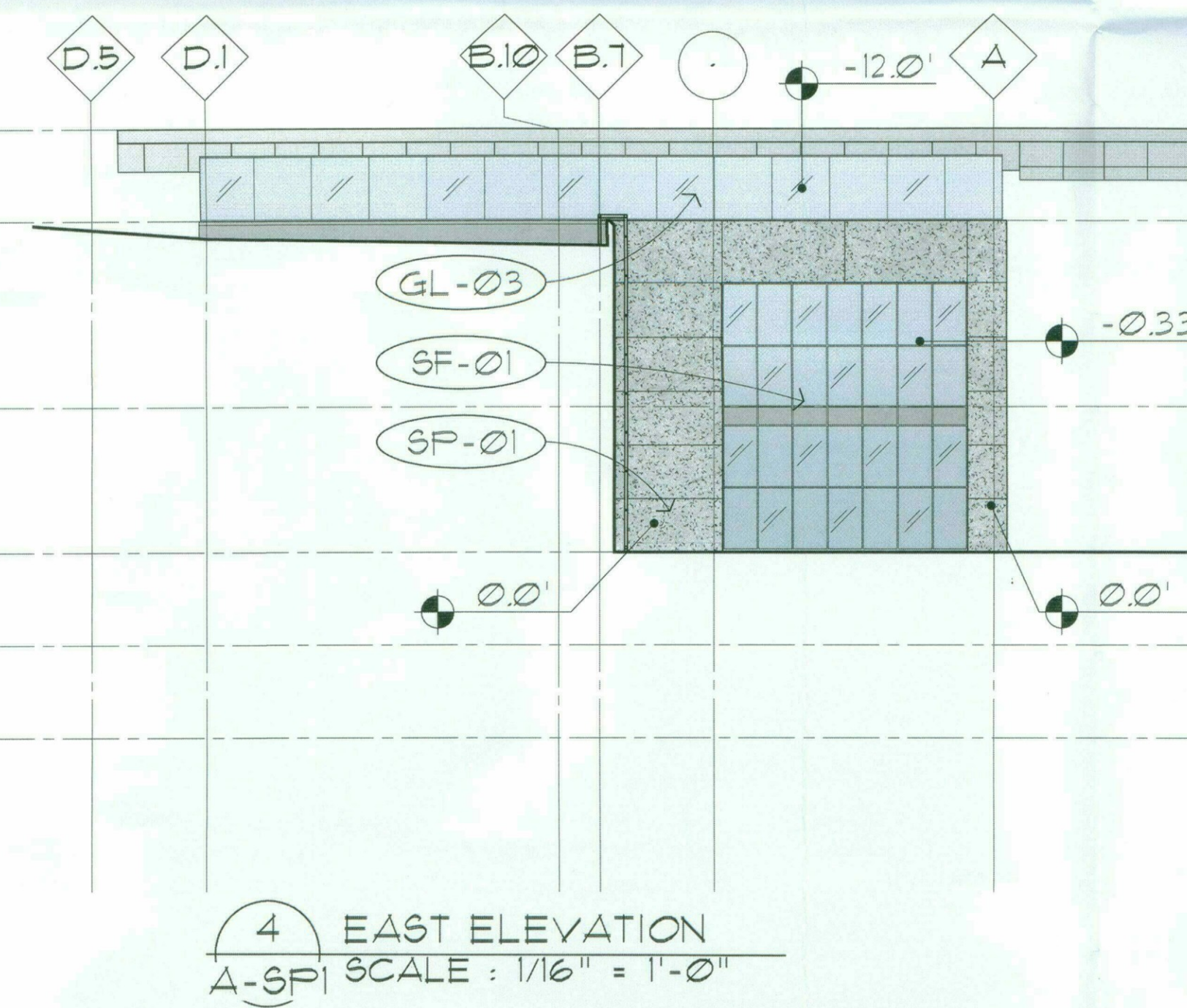

**4 EAST ELEVATION**  
A-SP1 SCALE : 1/16" = 1'-0"

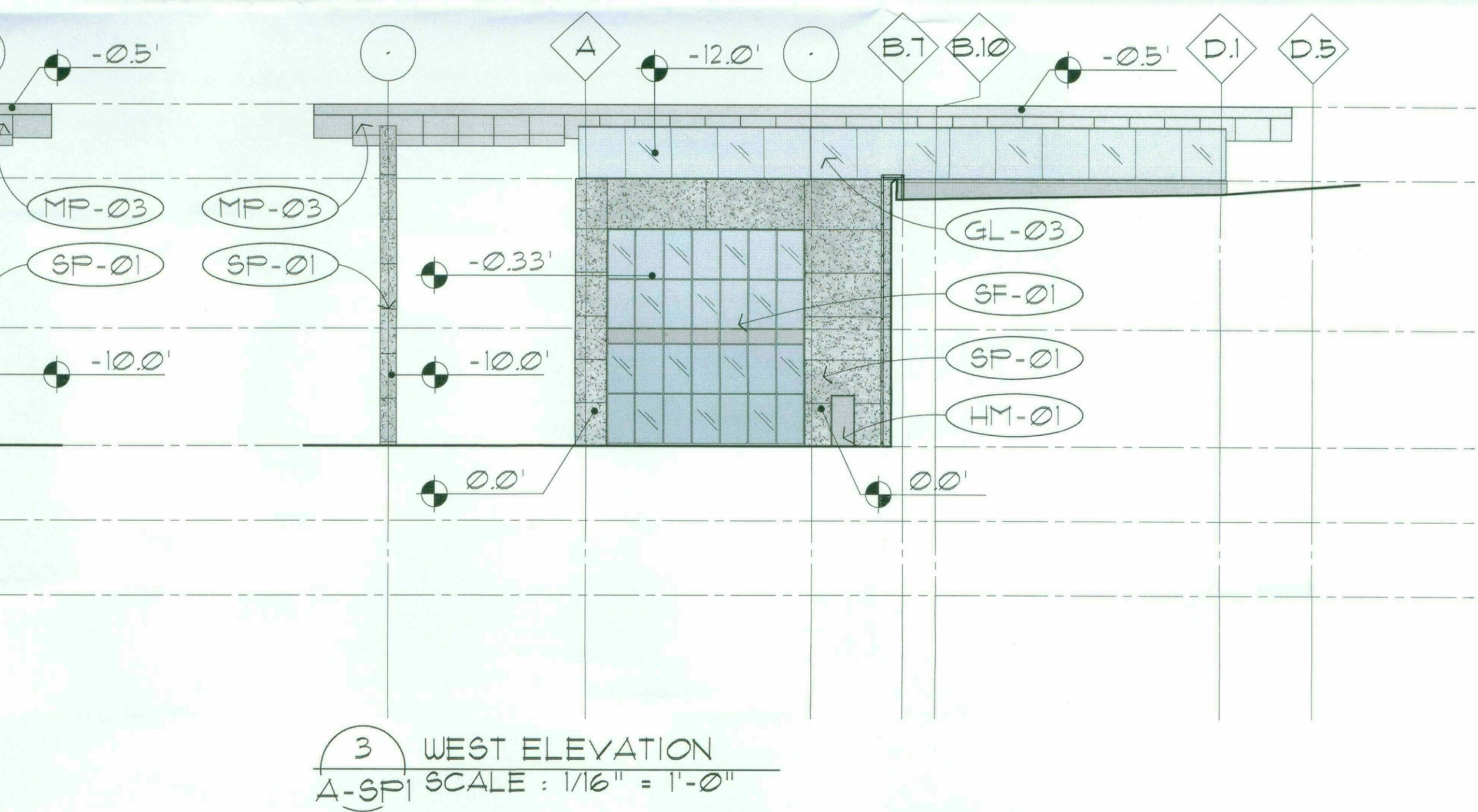

**3 WEST ELEVATION**  
A-SP1 SCALE : 1/16" = 1'-0"

EXTERIOR MATERIAL LIST		
GL-02	INSULATED GLASS IN STRUCTURAL POINT SUPPORT WALL SYSTEM (PILKINGTON PLANAR OR EQUAL)	
GL-03	INSULATED GLASS IN ALUMINUM TWO SIDED VERTICAL STRUCTURAL GLAZED CURTAIN WALL SYSTEM, TYP. IN CLERESTORY COLOR: CHAMPAGNE	
HM-01	PAINTED HOLLOW METAL DOORS AND FRAMES - COLOR: SW 7541 GRECIAN IVORY	
CP-01	ULTRA HIGH PERFORMANCE CONCRETE PANEL RAINSCREEN SYSTEM (TAKTL) COLOR: BONE, TEXTURE: SMOOTH	
CP-02	ULTRA HIGH PERFORMANCE CONCRETE PANEL RAINSCREEN SYSTEM (TAKTL) COLOR: BONE, TEXTURE: ROUGH 3	
CP-03	ULTRA HIGH PERFORMANCE CONCRETE PANEL RAINSCREEN SYSTEM (TAKTL) COLOR: BONE, TEXTURE: ARBOS 2	
MP-03	PRE-FINISHED COMPOSITE METAL PANEL, (ALUCOBOND ROUT AND RETURN DRY SEAL) COLOR: ALABASTER	PNT-01
MP-06	PRE-FINISHED COMPOSITE METAL PANEL, (ALUCOBOND ROUT AND RETURN DRY SEAL) COLOR: NATURAL BRUSHED GRAPHITE	PNT-02
PP-01	DECORATIVE, 16 GA MIN, PAINTED ALUMINUM PANELS WITH CUSTOM WATER-JET CUT PATTERN.	PNT-03
SD-01	AUTOMATIC GLAZED SLIDING DOORS WITH BREAKAWAY EGRESS PANELS, NORTH ENTRY COLOR: CHAMPAGNE	TL-01
SF-01	PRE-FINISHED ALUMINUM CURTAIN WALL SYSTEM WITH 1" INSULATED GLASS -COLOR: CHAMPAGNE	BB-01
SP-01	STONE WALL PANEL - GLACIER GREY HONED LIMESTONE	

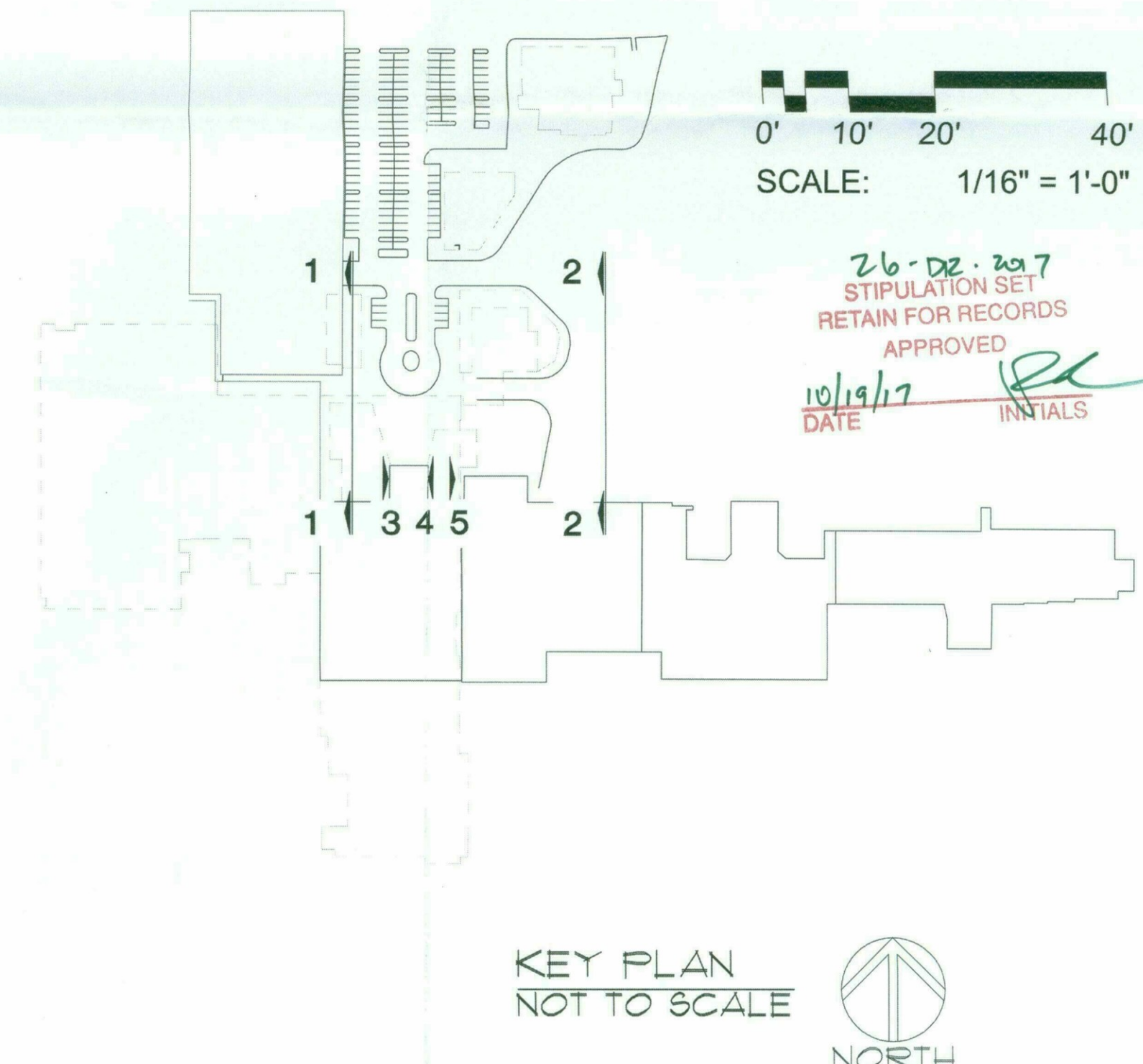

KEY PLAN  
NOT TO SCALE



8/16/2017 7:45:12 PM  
matthew.smith

CONSULTANT :

ISSUED FOR :  
DRB SUBMITTAL  
06-05-2017  
DRB 2ND SUBMITTAL  
08-17-2017

SUBJECT :  
**B&W SOUTH  
ELEVATION**

SEAL :

ARCHITECT OF RECORD  
WILLIAM J. BEITZ, JR.  
REGISTERED ARCHITECT  
CERTIFICATE NO. 28783  
ARIZONA, U.S.A.



Expires 03/31/2019

DEVELOPER :

**MACERICH®**

PROJECT :

S-C-O-T-T-S-D-A-L-E  
*Fashion Square*

LUX WING MALL  
RENOVATION

JOB NO.

**1861**

SHEET NO.

**A-3**

DO NOT SCALE PRINTS. USE FIGURED DIMENSIONS. ©2015 JPRA ARCHITECTS

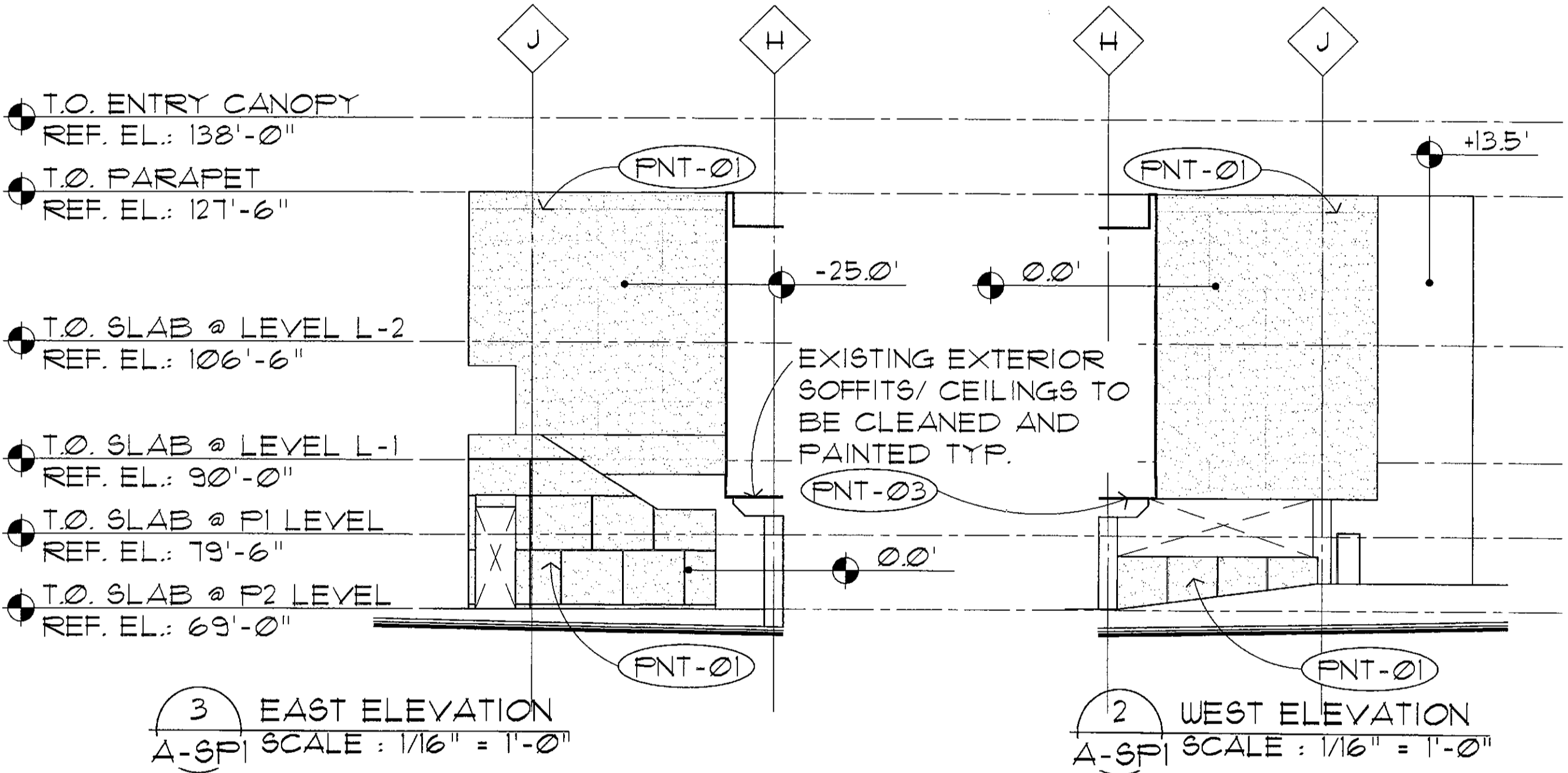
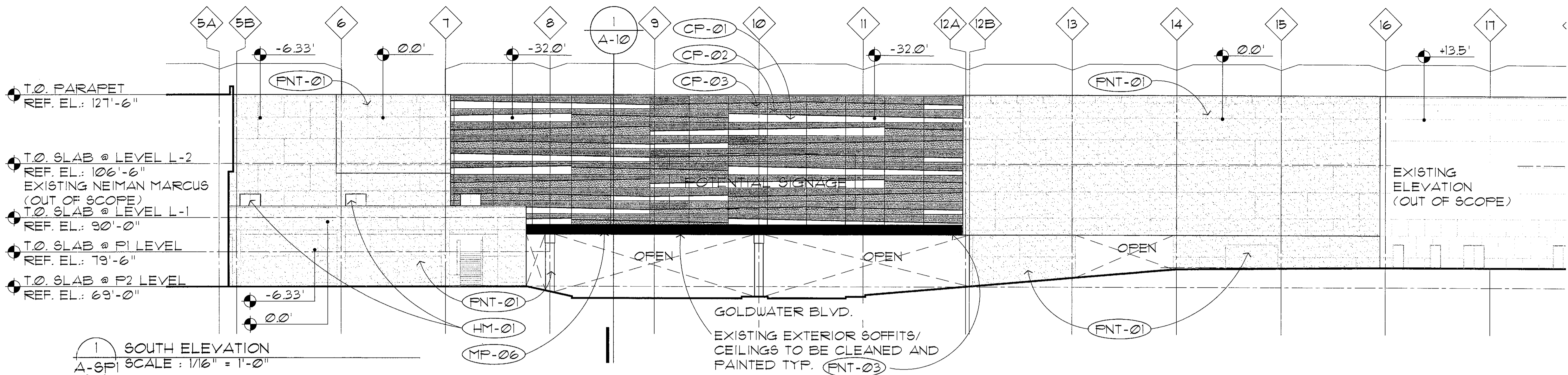

EXTERIOR MATERIAL LIST		
GL-02	INSULATED GLASS IN STRUCTURAL POINT SUPPORT WALL SYSTEM (PILKINGTON PLANAR OR EQUAL)	
GL-03	INSULATED GLASS IN ALUMINUM TWO SIDED VERTICAL STRUCTURAL GLAZED CURTAIN WALL SYSTEM, TYP. IN CLERESTORY COLOR: CHAMPAGNE	
HM-01	PAINTED HOLLOW METAL DOORS AND FRAMES - COLOR: SW 7541 GRECIAN IVORY	
CP-01	ULTRA HIGH PERFORMANCE CONCRETE PANEL RAINSCREEN SYSTEM (TAKTL) COLOR: BONE, TEXTURE: SMOOTH	
CP-02	ULTRA HIGH PERFORMANCE CONCRETE PANEL RAINSCREEN SYSTEM (TAKTL) COLOR: BONE, TEXTURE: ROUGH 3	
CP-03	ULTRA HIGH PERFORMANCE CONCRETE PANEL RAINSCREEN SYSTEM (TAKTL) COLOR: BONE, TEXTURE: ARBOS 2	
MP-03	PRE-FINISHED COMPOSITE METAL PANEL, (ALUCOBOND ROUT AND RETURN DRY SEAL) COLOR: ALABASTER	
MP-06	PRE-FINISHED COMPOSITE METAL PANEL, (ALUCOBOND ROUT AND RETURN DRY SEAL) COLOR: NATURAL BRUSHED GRAPHITE	
PP-01	DECORATIVE, 16 GA MIN, PAINTED ALUMINUM PANELS WITH CUSTOM WATER-JET CUT PATTERN.	
SD-01	AUTOMATIC GLAZED SLIDING DOORS WITH BREAKAWAY EGRESS PANELS, NORTH ENTRY COLOR: CHAMPAGNE	
SF-01	PRE-FINISHED ALUMINUM CURTAIN WALL SYSTEM WITH 1" INSULATED GLASS - COLOR: CHAMPAGNE	
SP-01	STONE WALL PANEL - GLACIER GREY HONED LIMESTONE	
FNT-01	RE-FINISH AND RE-PAINT EXISTING EIFS OR CONCRETE COLOR: SW 7541 SANDBAR	
FNT-02	PAINT EXISTING EIFS COLOR: SW 7541 GRECIAN IVORY	
FNT-03	PAINT EXISTING CEILING/ SOFFITS COLOR: SW 7564 POLAR BEAR	
TL-01	TEARDROP ALUM. ADJUSTABLE LOUVER SYSTEM WITH INTEGRATED ANGLE FRAME	
BB-01	BURNISHED C.M.U. (GRAND BLANC CEMENT PRODUCTS - COLOR: THS)	

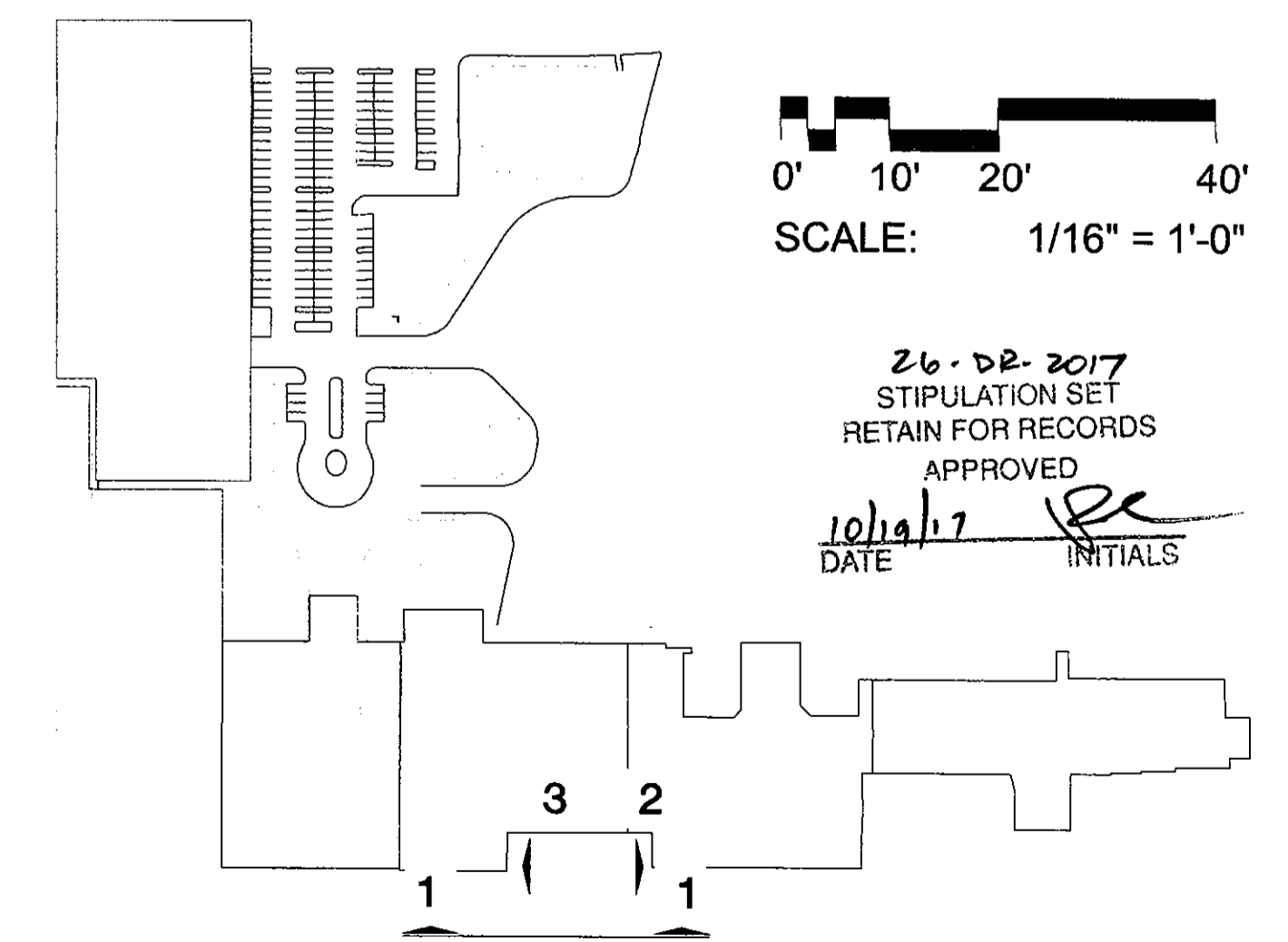

KEY PLAN  
NOT TO SCALE



8/17/2017 2:52:23 PM  
aliqui rethman

CONSULTANT :

ISSUED FOR :  
DRB SUBMITTAL  
06-05-2017  
DRB 2ND SUBMITTAL  
08-17-2017

SUBJECT :  
**COLOR SOUTH ELEVATION**

SEAL :  
ARCHITECT OF RECORD  
WILLIAM J. BEITZ, JR.  
REGISTERED ARCHITECT  
CERTIFICATE NO. 28783  
ARIZONA, U.S.A.



Expires 03/31/2019

DEVELOPER :  
**MACERICH**

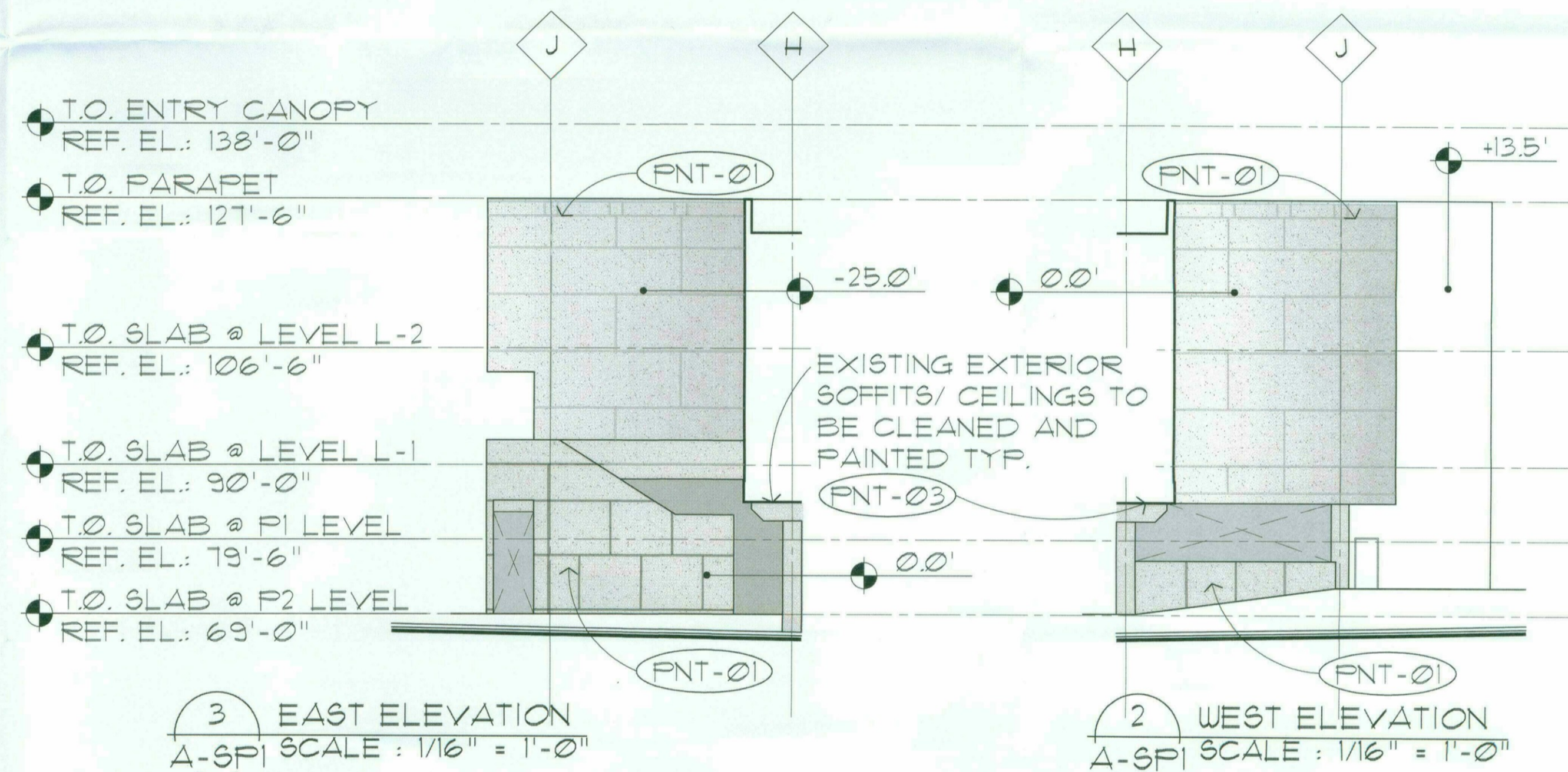
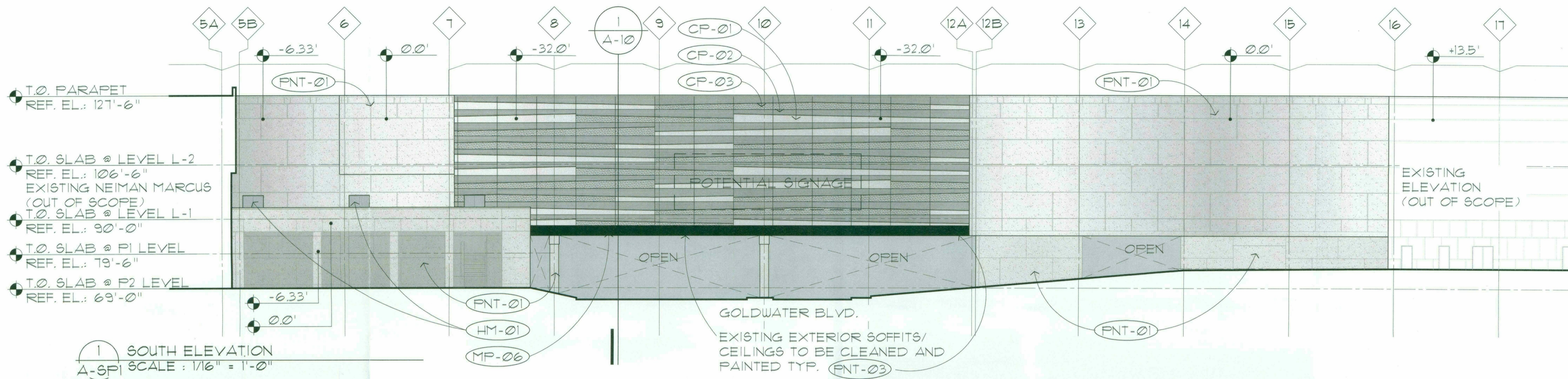

EXTERIOR MATERIAL LIST		
GL-02	INSULATED GLASS IN STRUCTURAL POINT SUPPORT WALL SYSTEM (PILKINGTON PLANAR OR EQUAL)	
GL-03	INSULATED GLASS IN ALUMINUM TWO SIDED VERTICAL STRUCTURAL GLAZED CURTAIN WALL SYSTEM, TYP. IN CLERESTORY COLOR: CHAMPAGNE	
HM-01	PAINTED HOLLOW METAL DOORS AND FRAMES - COLOR: SW 7541 GRECIAN IVORY	
CP-01	ULTRA HIGH PERFORMANCE CONCRETE PANEL RAINSCREEN SYSTEM (TAKTL) COLOR: BONE, TEXTURE: SMOOTH	
CP-02	ULTRA HIGH PERFORMANCE CONCRETE PANEL RAINSCREEN SYSTEM (TAKTL) COLOR: BONE, TEXTURE: ROUGH 3	
CP-03	ULTRA HIGH PERFORMANCE CONCRETE PANEL RAINSCREEN SYSTEM (TAKTL) COLOR: BONE, TEXTURE: ARBOS 2	
MP-03	PRE-FINISHED COMPOSITE METAL PANEL, (ALUCOBOND ROUT AND RETURN DRY SEAL) COLOR: ALABASTER	
MP-06	PRE-FINISHED COMPOSITE METAL PANEL, (ALUCOBOND ROUT AND RETURN DRY SEAL) COLOR: NATURAL BRUSHED GRAPHITE	
PP-01	DECORATIVE, 16 GA MIN, PAINTED ALUMINUM PANELS WITH CUSTOM WATER-JET CUT PATTERN.	
SD-01	AUTOMATIC GLAZED SLIDING DOORS WITH BREAKAWAY EGRESS PANELS, NORTH ENTRY COLOR: CHAMPAGNE	
SF-01	PRE-FINISHED ALUMINUM CURTAIN WALL SYSTEM WITH 1" INSULATED GLASS -COLOR: CHAMPAGNE	
SP-01	STONE WALL PANEL - GLACIER GREY HONED LIMESTONE	
FNT-01	RE-FINISH AND RE-PAINT EXISTING EIFS OR CONCRETE COLOR: SW 7541 SANDBAR	
FNT-02	PAINT EXISTING EIFS COLOR: SW 7541 GRECIAN IVORY	
FNT-03	PAINT EXISTING CEILING/ SOFFITS COLOR: SW 7564 POLAR BEAR	
TL-01	TEARDROP ALUM. ADJUSTABLE LOUVER SYSTEM WITH INTEGRATED ANGLE FRAME	
BB-01	BURNISHED C.M.U. (GRAND BLANC CEMENT PRODUCTS - COLOR: THS)	

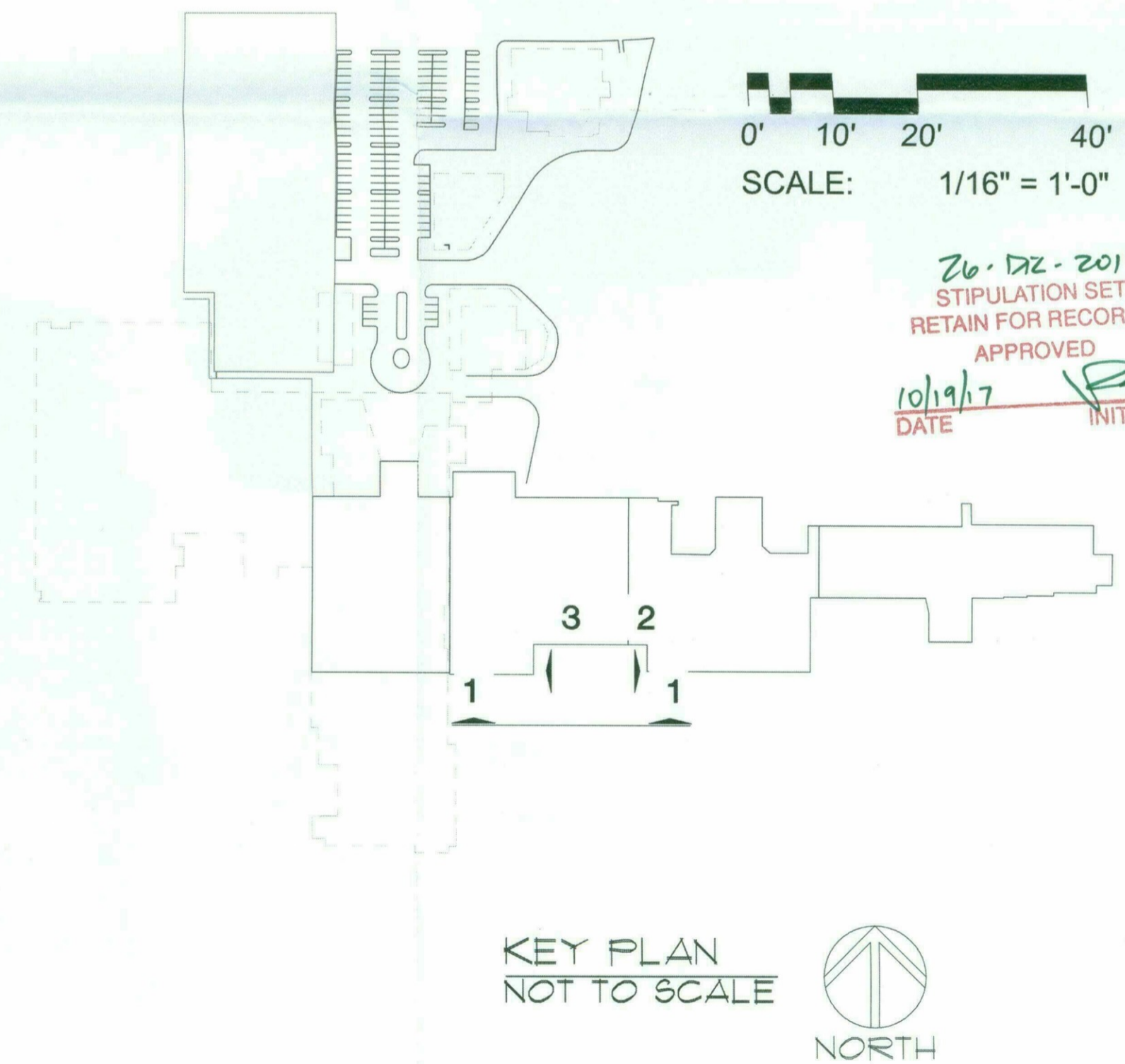

PROJECT :  
S C O T T S D A L E  
*Fashion Square*  
LUX WING MALL RENOVATION  
JOB NO.  
**1861**  
SHEET NO.  
**A-3(COLOR)**

# PRELIMINARY SITE LIGHTING HORIZONTAL PHOTOMETRIC PLAN FOR SCOTTSDALE FASHION SQUARE LUXURY WING ENTRY 7014 EAST CAMELBACK ROAD SCOTTSDALE, ARIZONA 85251

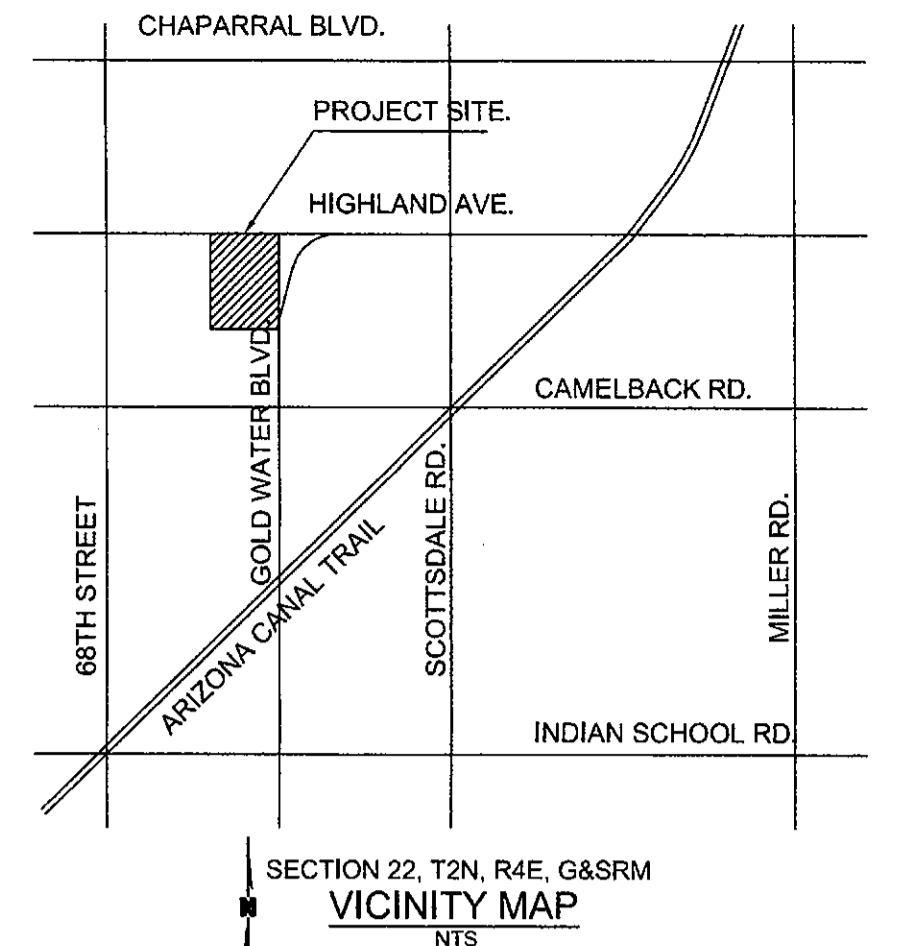

**OLSSON ASSOCIATES**

APN:173-36-006R  
ZONED  
D/RCO-2  
EXISTING  
DILLARD'S

APN:173-36-004G  
ZONED  
D/RCO-2  
EXISTING PURPLE PARKING  
GARAGE STRUCTURE

EXISTING  
SHOPPING  
MALL

APN:173-36-004C  
ZONED  
D/RCO-2  
EXISTING  
MACY'S

PAD B LOT

PAD A LOT

N. GOLDWATER BLVD.  
(PUBLIC STREET)  
POSTED SPEED=35 MPH

E. HIGHLAND AVE.  
(PUBLIC STREET)  
POSTED SPEED=25 MPH

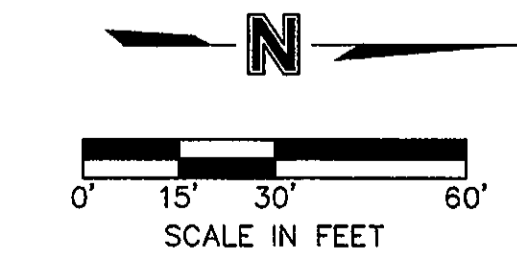

**GENERAL NOTES:**  
A. REFER TO SHEET SL201 FOR LIGHTING FIXTURE SCHEDULE, CALCULATIONS LUMINAIRE SCHEDULE, AND LIGHTING CALCULATION SUMMARY.

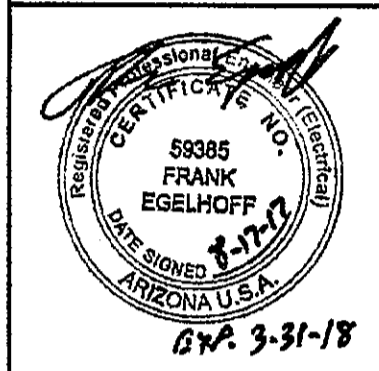

OLSSON ASSOCIATES ASSUMES NO RESPONSIBILITY FOR EXISTING UTILITY LOCATIONS (HORIZONTAL OR VERTICAL). THE EXISTING UTILITIES SHOWN ON THIS DRAWING HAVE BEEN PLOTTED FROM THE BEST AVAILABLE INFORMATION. IT IS HOWEVER THE RESPONSIBILITY OF THE CONTRACTOR TO FIELD VERIFY THE LOCATION OF ALL UTILITIES PRIOR TO THE COMMENCEMENT OF ANY CONSTRUCTION ACTIVITIES.

REVISIONS	DATE	DESCRIPTION
1	2017	SCOTTSDALE FASHION SQUARE LUXURY WING ENTRY

26-DR-2017  
STIPULATION SET  
RETAIN FOR RECORDS  
APPROVED  
DATE: 08/21/17 INITIALS: [Signature]

26-DR-2017  
08/21/17



SL101  
25 of 30

DWG: F:\2016\3501-4000\016-3809\40-Design\AutoCAD\Preliminary Plots\Sheets\MECH\Electrical\E\_NLGT\_63809.dwg  
DATE: Aug 18, 2017 8:30am  
USER: bzaubek  
XREFS: C\_XBASE\_63809 C\_PBASE\_63809 C\_PBLK\_063809







Site & Area

SlenderForm

Round post top



Project	
Location	
Cat. No:	SSW
Type	
Qty	
Notes	

Philips Gardco SlenderForm luminaires combine LED performance excellence and advanced LED thermal management technology with a distinct styling to provide outdoor area lighting that is both energy efficient and aesthetically pleasing. SlenderForm is defined by its high performance, sleek low profile design and rugged construction. The advanced LED optical systems provide IES Types II, III, IV and V distributions. Surge protection included with all SlenderForm luminaires.

Ordering guide

example: SFRP-APD-T3-4-80LA-4853-NW-120-AR-NP-PCRS

Prefix	Controls	MTP	Mounting*	Optical System*	Wattage	LED Temp	Voltage	Ring	Finish	Options
<b>SFRP</b>	<b>DIM</b>		<b>T3</b>	<b>SW</b>	<b>90LA-8035</b>	<b>NW</b>	<b>UNV</b>	<b>AR</b>	<b>SC</b>	<b>DL</b>
<b>SFRP</b> - SlenderForm Round Post Top luminaire	Standard luminaire <b>DIM</b> 0-10V Dimming <b>APD</b> Automatic Profile Dimming <b>APD-MRI</b> Auto Profile Dimming with Motion Response Override Luminaire mounted sensor <b>MRI</b> Motion Response at 50% low, fixture mounted sensor	(blank) <b>MTP</b> Module Thermal Protection	<b>T3</b> Mounts to 3" x 4" Tenon (standard) <b>T2</b> Mounts to 2 1/4" x 4" Tenon	Standard Optic Position 2 Type 2 3 Type 3 4 Type 4 <b>SW</b> Type 5 Wide <b>SM</b> Type 5 Medium <b>BLC</b> Backlight Control <b>2BL</b> Type 2 with backlight (less shield) Optic Rotated Left (90°) <b>LCL</b> LEED Corner Left Optic Rotated Right (270°) 2-270 Type 2 3-270 Type 3 4-270 Type 4 <b>BLC-270</b> Backlight Ctrl <b>2BL-270</b> Type 2 with backlight (less shield) <b>LCR</b> LEED Corner Right	<b>150 mA</b> <b>25LA-4815</b> 350 mA <b>55LA-4835</b> <b>70LA-6435</b> <b>90LA-8035</b> 530 mA <b>80LA-4853</b> <b>105LA-6453</b> <b>130LA-8053</b> 700mA <b>10LA-4870</b> <b>140LA-6470</b>	<b>CW</b> Cool White 5,700K 70CRI (nominal) <b>NW</b> Neutral White 4,000K 70CRI (nominal) <b>WW</b> Warm White 3,000K 70CRI (nominal)	<b>120</b> 120V <b>208</b> 208V <b>240</b> 240V <b>277</b> 277V <b>347</b> 347V <b>480</b> 480V <b>UNV</b> 120-277V 50hz/60hz <b>HVU</b> 347-480V 50hz/60hz	<b>AR</b> Ring painted to match housing <b>ORBRP</b> Optional Painted Ring Bronze paint <b>ORBLP</b> Optional Painted Ring Black paint <b>ORWP</b> Optional Painted Ring White paint <b>ORNP</b> Optional Painted Ring Natural paint <b>OROC</b> Optional painted ring - Optional Color Specify optional color or RAL (ex: CC-LGP or OC-RAL7024) <b>ORSC</b> Optional Painted Ring - Special Color Specify. Must supply color chip. Requires factory quote.	<b>BRP</b> Bronze Paint <b>BLP</b> Black Paint <b>WP</b> White Paint <b>NP</b> Natural Point <b>OC</b> Optional Color Specify optional color or RAL (ex: CC-LGP or OC-RAL7024) <b>SC</b> Special color Specify, must supply color chip. Requires factory quote.	<b>LF</b> Line Fusing <b>LFC</b> Line Fusing for Canada <b>PC</b> Photocell with Receptacle (includes PCRS receptacle) <b>PCB</b> Photocell Button <b>PCRS</b> Photocell Receptacle only with 2 dimming connections <b>PCR7</b> Photocell Receptacle only with 2 dimming and 2 auxiliary connections <b>DL</b> Diffusing Lens <b>CLR</b> Clear Glass Lens <b>POLY</b> Polycarbonate Lens (1 yr warranty on lens) <b>BD</b> Bird Deterrent Spike Kit (field installed only)

- Available 120V-277V only.
- Available 120V or 277V only.
- MRI and APD-MRI luminaires include an integral motion sensor.
- MTP types limited to LED Wattages utilizing 530 mA (80LA,105LA,130LA) or 700 mA (10LA,140LA) only.
- Mount to a round pole with 4" O.D. for a smooth transition.
- See page 4-5 for details on optic orientation prior to ordering.
- Available with 90LA-6435 and 130LA-8053 only.
- Consult factory for lead times on Warm White.
- Must specify input voltage with LF, LFC, PC, and PCB options.
- Not available in 480V. Provide specific input voltage.
- Works with 3-pin or 5-pin NEMA photocell/dimming device.
- Works with 3-pin or 5-pin NEMA photocell/dimming device.
- If ordered with DIM, APD, MRI, MR50, APD-MRI, APD-MRO, dimming will not be connected to NEMA receptacle.
- Works with 3-pin or 5-pin NEMA photocell/dimming device and auxiliary connections are not connected (for future use only).
- Reduces performance.
- Kits consist of 25 injection molded plastic bird deterrent spikes.

SlenderForm\_SFRP\_LED 11/15 page 1 of 5

SFRP SlenderForm LED luminaire

Round post top

SlenderForm Accessories (order separately)

FS1R-100 MR hand held programmer

For use with 'MRI' motion response when field programming is required.  
For use with MRI and APD-MRI only. If desired, only one is needed per job.

Description

Philips Gardco SlenderForm luminaires combine LED performance excellence and advanced Philips Gardco LED thermal management technology with a distinct styling to provide outdoor area lighting that is both energy efficient and aesthetically pleasing. SlenderForm is defined by its high performance, sleek low profile design and rugged construction. The die cast aluminum housing has a maximum profile of just 3.67". The advanced LED optical systems provide IES Types II, III, IV and V distributions. All LED wattages utilize high performance

Class 1 LED systems. The luminaire features a state of the art integral thermal control system to maximize LED performance and life, and to extend component life. The door frame is die cast aluminum. Luminaires are finished with a fade and abrasion resistant TGIC powdercoat. All SlenderForm luminaires provide full cutoff performance, with 0% lumens at or above 90° above nadir.

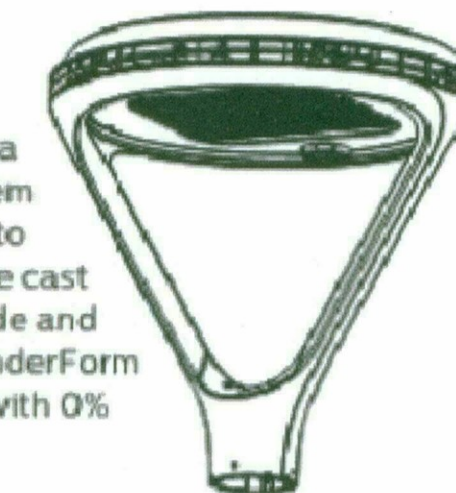

LED Wattage and Lumen Values

Order Code (standard units)	Array Quantity	Total LEDs	LED Current (mA)	Average System Watts <sup>1</sup>	LED Selection	Initial Lumens <sup>2</sup>					
						2 Type 2	2BL Type 2 with Backlight	3 Type 3	4 Type 4	5M Type 5 Medium	5W Type 5 Wide
25LA	48	48	150	25	NW	2,352 (s)	2,477 (s)	2,287 (s)	2,169	2,579 (s)	2,538
55LA	48	48	350	53	NW	4,942 (s)	5,203 (s)	4,804 (s)	4,759 (s)	5,419 (s)	5,313 (s)
70LA	64	64	350	69	NW	6,549 (s)	6,896 (s)	6,367 (s)	6,307	7,182 (s)	7,041
90LA	80	80	350	84	NW	7,997 (s)	8,420 (s)	7,775 (s)	7,701 (s)	8,769 (s)	8,597 (s)
80LA	48	48	530	80	NW	7,103 (s)	7,479 (s)	6,905 (s)	6,671	7,788 (s)	7,824
105LA	64	64	530	105	NW	9,414 (s)	9,912 (s)	9,152 (s)	9,076	10,322 (s)	10,108
130LA	80	80	530	128	NW	11,494 (s)	12,102 (s)	11,174 (s)	10,945	12,603 (s)	12,494
110LA	48	48	700	107	NW	8,874 (s)	9,343 (s)	8,627 (s)	8,522 (s)	9,730 (s)	9,567 (s)
140LA	64	64	700	140	NW	11,761	12,383	11,434	11,294	12,896	12,679

- System input wattage may vary based on input voltage, by up to +/- 10%, and based on manufacturer forward voltage, by up to +/- 8%.
  - Lumen values based on photometric tests performed in compliance with IESNA LM-79.
- (s) Data is scaled based on tests of similar, but not identical, luminaires.

Dimensions - Post Top Luminaire (SFRP)

Effective Projected Area ft <sup>2</sup> / m <sup>2</sup>
Type Single
SFRP 0.80 / 0.075

Approximate Motion Sensor Placement on MRI and APD-MRI luminaires.

SlenderForm\_SFRP\_LED 11/15 pag.

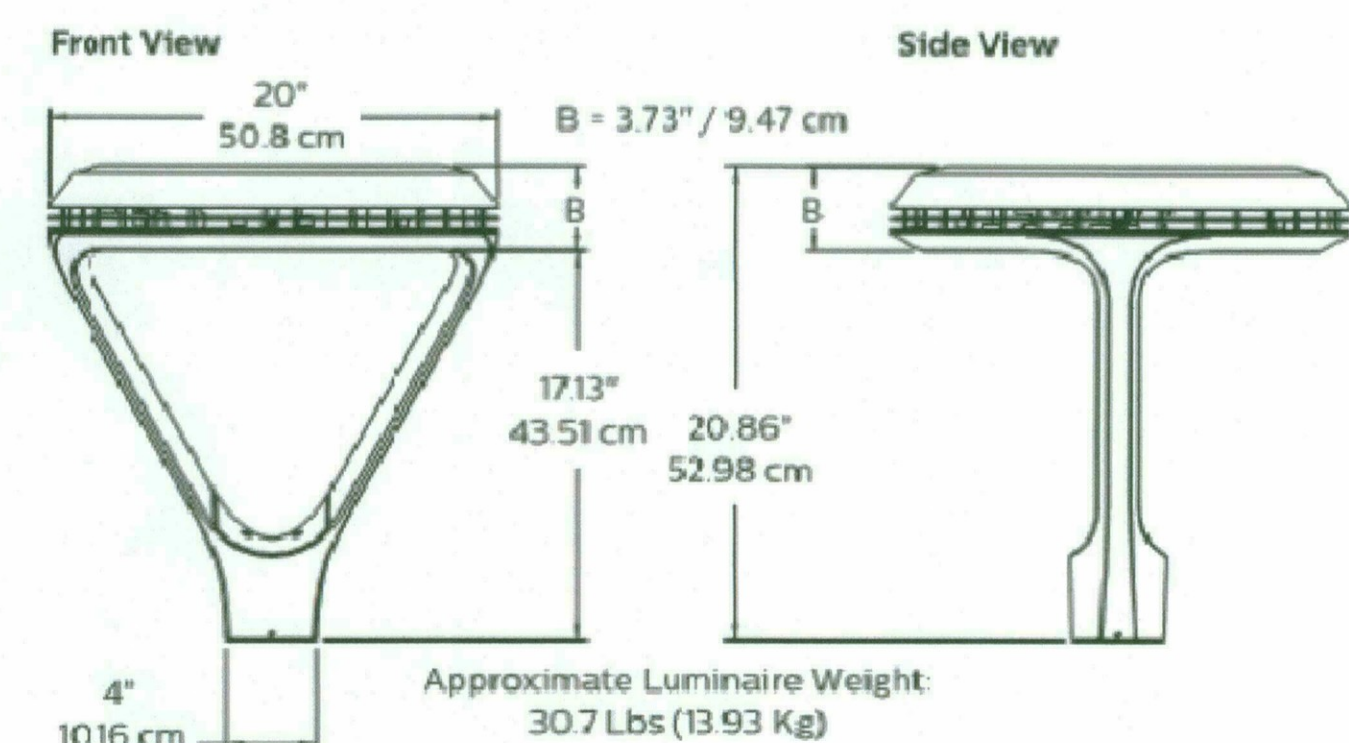

Approximate Luminaire Weight: 30.7 Lbs (13.93 Kg)

36-DE-2017  
STIPULATION SET  
RETAIN FOR RECORDS  
APPROVED  
10/19/17  
DATE INITIALS

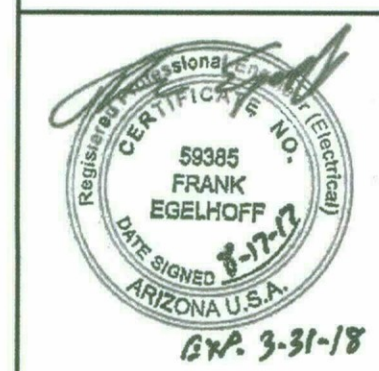

OLSSON ASSOCIATES ASSUMES NO RESPONSIBILITY FOR EXISTING UTILITY LOCATIONS (HORIZONTAL OR VERTICAL). THE EXISTING UTILITIES SHOWN ON THIS DRAWING HAVE BEEN PLOTTED FROM THE BEST AVAILABLE INFORMATION. IT IS HOWEVER THE RESPONSIBILITY OF THE CONTRACTOR TO FIELD VERIFY THE LOCATION OF ALL UTILITIES PRIOR TO THE COMMENCEMENT OF ANY CONSTRUCTION ACTIVITIES.

PRELIMINARY SITE LIGHTING CUT SHEETS  
SCOTTSDALE FASHION SQUARE LUXURY WING ENTRY  
SCOTTSDALE, ARIZONA 85251

drawn by: EMK  
designed by: RAZ  
checked by: FILE  
QA/QC by: RAZ  
project no.: 016-3809  
date: 08.17.17

SL301  
28 of 30

DWG: F:\2016\3501-4000\016-3809\40-Design\AutoCAD\Preliminary Plans\Sheets\MECH\Electrical\E\_NLGT\_63809.dwg  
 DATE: Aug 18, 2017 8:27am XREFS: C:\BASE\_63809 C:\PRE\_63809 C:\PTBLK\_063809  
 USER: bzoubek

**DESCRIPTION**

The geometric form of MESA LED luminaire allows it to adapt to either contemporary or traditional architectural settings. Available in single or twin pole mount configurations with optional wall mounting capability, the MESA LED luminaire's mounting options allow for harmonized site design whether at the entryway or in the parking lot. UL/cUL listed for use in wet locations.

**SPECIFICATION FEATURES**

**Construction**  
**HOUSING:** Die-cast aluminum main housing and spider mount base maintain a minimum 0.125 wall thickness. Integral aluminum heat sink provides superior thermal heat transfer in +40°C ambient environments. **DOOR ASSEMBLY:** Top mounted, heavy wall, die-cast aluminum door maintains a nominal 0.125 thickness. Door includes a self-retaining interior hinge. **GASKET:** Continuous silicone gasket provided to seal housing door assembly and optic tray. **LENS:** Downlight lens is LED board integrated acrylic over-optics, each individually sealed for IP66 rating. **HARDWARE:** Four inset fasteners on underside of housing provide access to luminaire interior. Concealed, stainless steel four bar hinge lock allows door to lock in the open position.

**Optics**  
 Choice of twelve patented, high-efficiency AccuLED Optic™ technology manufactured from injection-molded acrylic. Optics are precisely designed to shape the light output, maximizing efficiency and application spacing. AccuLED Optic technology, creates consistent distributions with the

scalability to meet customized application requirements. Offered Standard in 4000K (+/- 275K) CCT and minimum 70 CRI. Optional 3000K CCT, 5000K CCT and 5700K CCT. For the ultimate level of spill light control, an optional house-side shield accessory can be field or factory installed. The house-side shield is designed to seamlessly integrate with the SL2, SL3 or SL4 optics. LightBAR optic tray is removable and able to rotate 360° in 90° increments for specific placement of the distribution relative to fixture.

**Electrical**  
 LED drivers mount to die-cast aluminum back housing for optimal heat sinking, operation efficacy, and prolonged life. Standard drivers feature electronic universal voltage (120-277V 50/60Hz), 347V 60Hz or 480V 60Hz operation, greater than 0.9 power factor, less than 20% harmonic distortion, and is suitable for operation in -40°C to 40°C ambient environments. All fixtures are shipped standard with 10kV/10kA common - and differential - mode surge protection. LightBARs feature and IP66 enclosure rating and maintain greater than 95% lumen maintenance at 60,000 hours per

IESNA TM-21. Occupancy sensor and dimming options available.

**Mounting**  
 Fitter assembly mounts over 3" O.D. tenon and is secured via three concealed stainless steel set screws. Design of fitter provides seamless transition to 4" round poles. Additional mounting accessories include a dual fixture post top mounting arm and wall mount arm.

**Finish**  
 Housing is finished in five-stage super TGIC polyester powder coat paint, 2.5 mil nominal thickness for superior protection against fade and wear. LightBAR™ cover plates are standard white and may be specified to match finish of luminaire housing. Standard colors include black, bronze, grey, white, dark platinum and graphite metallic. RAL and custom color matches available. Consult Outdoor Architectural Colors brochure for a complete selection.

**Warranty**  
 Five-year warranty.

**Invue**

Catalog #	Type
Project	P5W, PS4, PT3, PT4
Comments	Date
Prepared by	



**MSA MESA LED**

1-6 LightBARs  
 Solid State LED

DECORATIVE LUMINAIRE

**DIMENSIONS**

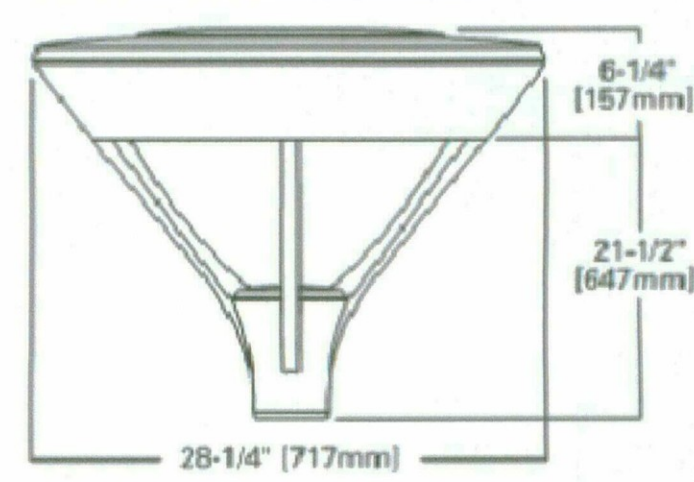

**MOUNTING ACCESSORIES**

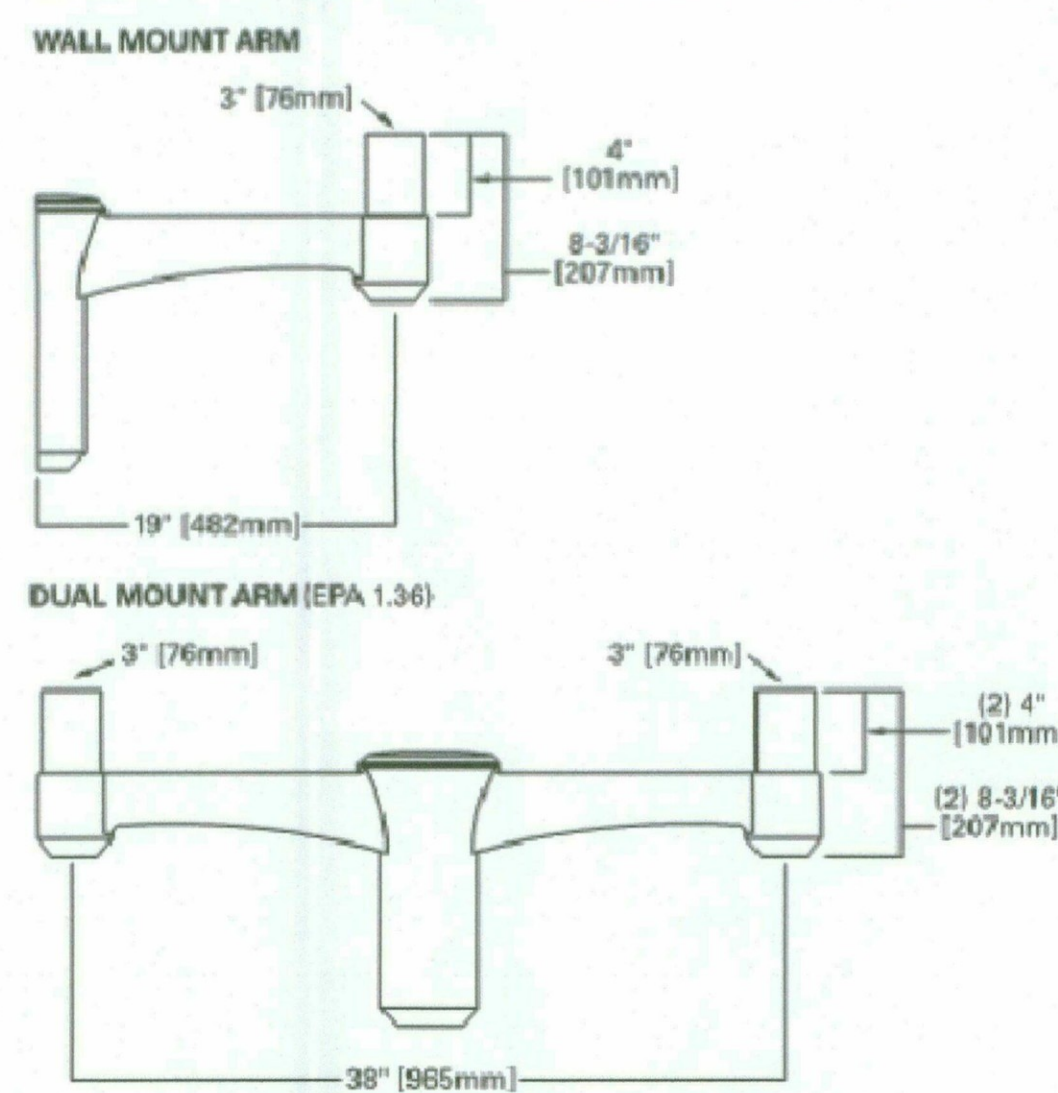

**CERTIFICATION DATA**

UL/cUL Listed  
 ISO 9001  
 IP66 LightBARs  
 LM79 / LM80 Compliant  
 2G Vibration Tested

**ENERGY DATA**  
 Electronic LED Driver  
 >0.9 Power Factor  
 <20% Total Harmonic Distortion  
 120-277V/50 & 60Hz, 347V/60Hz, 480V/60Hz  
 -40°C Minimum Temperature  
 40°C Ambient Temperature Rating

**EPA**  
 Effective Projected Area: (Sq. Ft.)  
 Single Mount 1.1

**SHIPPING DATA**  
 Approximate Net Weight:  
 50 lbs. (22.7 kgs.)



TD516001EN  
 2016-05-13 08:55:47

MSA MESA LED

**POWER AND LUMENS BY BAR COUNT (21 LED LIGHTBARS)**

Number of LightBARs	E01	E02	E03	E04	E05	E06	
350mA Drive Current							
Power (Watts)	25W	52W	75W	97W	127W	150W	
Current @ 120V (A)	0.22	0.44	0.63	0.82	1.07	1.26	
Current @ 277V (A)	0.10	0.20	0.28	0.36	0.48	0.56	
Power (Watts)	31W	58W	82W	99W	132W	159W	
Current @ 347V (A)	0.11	0.19	0.28	0.29	0.39	0.48	
Current @ 480V (A)	0.09	0.15	0.20	0.21	0.30	0.36	
T2	Lumens	2,460	4,820	7,379	9,839	12,299	14,759
	BUG Rating	B1-U0-G1	B2-U0-G2	B2-U0-G2	B3-U0-G3	B3-U0-G3	B3-U0-G3
T3	Lumens	2,485	4,970	7,456	9,941	12,426	14,911
	BUG Rating	B1-U0-G1	B2-U0-G2	B2-U0-G2	B3-U0-G3	B3-U0-G3	B3-U0-G3
T4	Lumens	2,423	4,845	7,268	9,690	12,113	14,535
	BUG Rating	B1-U0-G1	B1-U0-G2	B1-U0-G2	B2-U0-G2	B2-U0-G3	B2-U0-G3
SMD	Lumens	2,615	5,230	7,844	10,459	13,074	15,689
	BUG Rating	B2-U0-G1	B3-U0-G1	B3-U0-G1	B3-U0-G2	B4-U0-G2	B4-U0-G2
SWQ	Lumens	2,604	5,207	7,811	10,415	13,018	15,622
	BUG Rating	B2-U0-G1	B3-U0-G1	B3-U0-G2	B4-U0-G2	B4-U0-G2	B4-U0-G2
5XQ	Lumens	2,603	5,206	7,809	10,412	13,015	15,618
	BUG Rating	B2-U0-G1	B3-U0-G2	B3-U0-G2	B4-U0-G3	B4-U0-G3	B4-U0-G3
SL2	Lumens	2,445	4,891	7,336	9,781	12,226	14,672
	BUG Rating	B1-U0-G1	B1-U0-G1	B2-U0-G2	B2-U0-G2	B2-U0-G2	B3-U0-G3
SL3	Lumens	2,461	4,921	7,382	9,842	12,303	14,763
	BUG Rating	B1-U0-G1	B1-U0-G2	B2-U0-G2	B2-U0-G2	B2-U0-G2	B3-U0-G3
SL4	Lumens	2,376	4,752	7,128	9,504	11,880	14,256
	BUG Rating	B1-U0-G1	B1-U0-G2	B1-U0-G2	B2-U0-G2	B2-U0-G3	B2-U0-G3
RW	Lumens	2,398	4,796	7,194	9,591	11,969	14,387
	BUG Rating	B1-U0-G1	B2-U0-G2	B3-U0-G3	B3-U0-G3	B3-U0-G3	B4-U0-G4
SL1/SLR	Lumens	2,227	4,453	6,680	8,906	11,133	13,360
	BUG Rating	B1-U1-G1	B1-U1-G2	B1-U1-G3	B1-U1-G3	B2-U2-G3	B2-U2-G4

**LUMEN MAINTENANCE**

Ambient Temperature	25,000 Hours*	50,000 Hours*	60,000 Hours*	100,000 Hours*	Theoretical L70 (Hours)
25 C	> 99%	> 97%	> 96%	> 93%	> 450,000
40 C	> 98%	> 97%	> 96%	> 92%	> 425,000
50 C	> 97%	> 96%	> 95%	> 91%	> 400,000

\* Per IESNA TM-21 data.

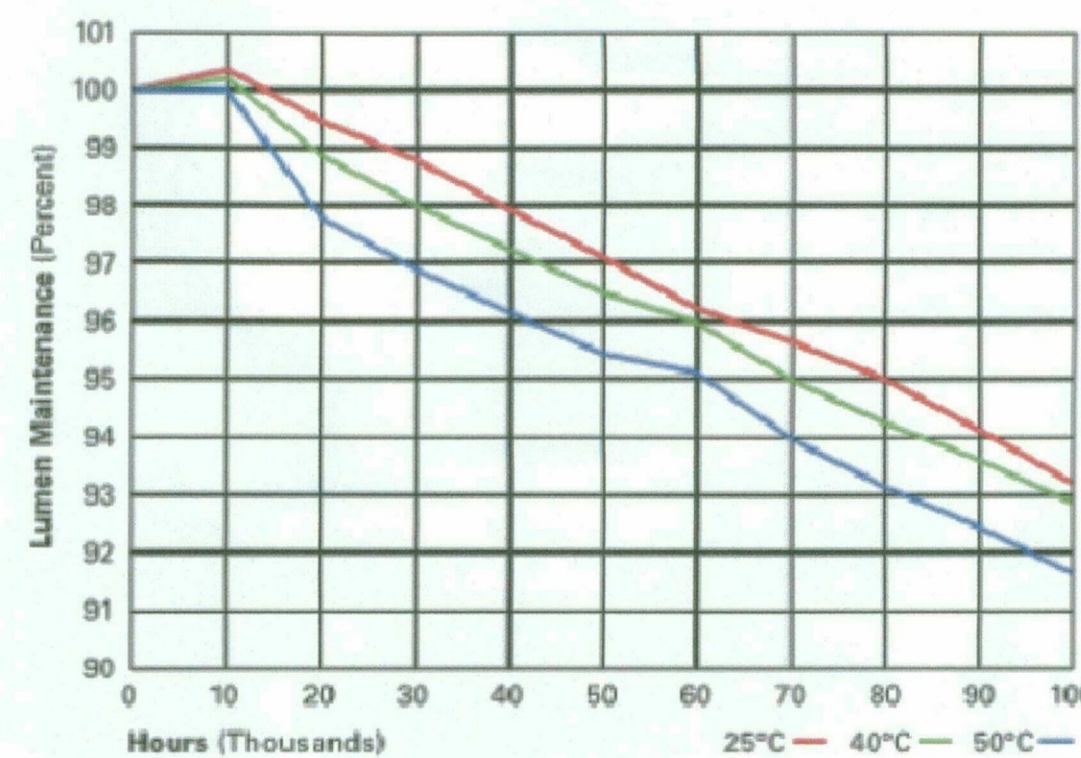

**LUMEN MULTIPLIER**

Ambient Temperature	Lumen Multiplier
10 C	1.02
15 C	1.01
25 C	1.00
40 C	0.99
50 C	0.96



Eaton  
 1121 Highway 78 South  
 Peachtree City, GA 30269  
 P. 770-486-4800  
 www.eaton.com/lighting

Specifications and dimensions subject to change without notice.

TD516001EN  
 2016-05-13 08:55:47

20-DR-2017  
 STIPULATION SET  
 RETAIN FOR RECORDS  
 APPROVED  
 10/19/17  
 DATE INITIALS



SL302  
 29 of 30

PRELIMINARY SITE LIGHTING CUT SHEETS

SCOTTSDALE FASHION SQUARE LUXURY WING ENTRY

SCOTTSDALE, ARIZONA 85251

drawn by: EMK  
 designed by: RAZ  
 checked by: FLE  
 QA/QC by: RAZ  
 project no.: 016-3809  
 date: 08.17.17

REVISIONS

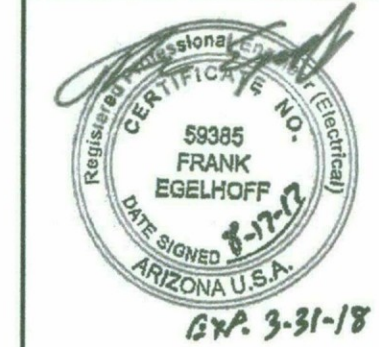

OLSSON ASSOCIATES ASSUMES NO RESPONSIBILITY FOR EXISTING UTILITY LOCATIONS (HORIZONTAL OR VERTICAL). THE EXISTING UTILITIES SHOWN ON THIS DRAWING HAVE BEEN PLOTTED FROM THE BEST AVAILABLE INFORMATION. IT IS HOWEVER THE RESPONSIBILITY OF THE CONTRACTOR TO FIELD VERIFY THE LOCATION OF ALL UTILITIES PRIOR TO THE COMMENCEMENT OF ANY CONSTRUCTION ACTIVITIES.

**OLSSON ASSOCIATES**



Plotted By: Judy Lee Sheet Set: SC-FSM-DRB Submittal Layout: L1.01 Version: August 17, 2017 11:04:04am Stored: T:\Projects\SC-FSM-Scottsdale Fashion Square\SC-FSM-SHEETS\DRB Submittal\Phase 1\SC-FSM-L6-PLANTING PLANS-DRB.dwg

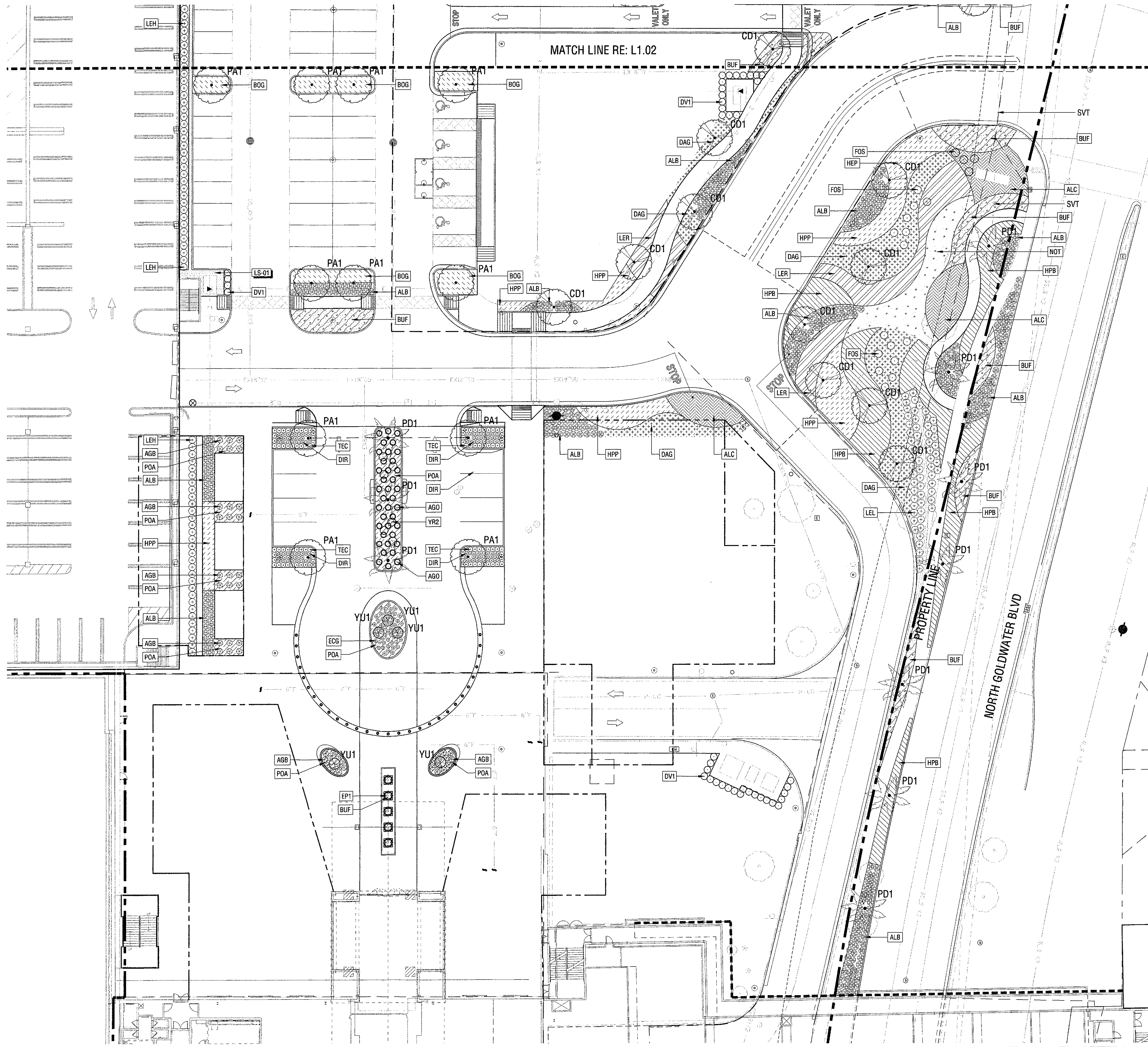

**PLANT SCHEDULE**

TREES	CODE	QTY	BOTANICAL NAME / COMMON NAME	CONTAINER
	CD1	13	CERCIDIUM HYBRID / DESERT MUSEUM / DESERT MUSEUM PALO VERDE	48" BOX
	DV1	257	DODONAEA VISCOSA / HOPSEED BUSH	15 GAL
	EP1	5	ECHINOPSIS PACHANOI / SAN PEDRO CACTUS	24" BOX
	PA1	28	PROSOPIS ALBA / SOUTH AMERICAN MESQUITE	48" BOX
	PD1	17	PHOENIX DACTYLIFERA / DATE PALM	30" 8TH
	YR1	5	YUCCA ROSTRATA / BEAKED YUCCA	36" BOX
	YR2	10	YUCCA ROSTRATA / BEAKED YUCCA	24" BOX
SHRUBS	CODE	QTY	BOTANICAL NAME / COMMON NAME	CONTAINER
	AGB	46	AGAVE 'BLUE FLAME' / BLUE FLAME AGAVE	5 GAL
	AGO	38	AGAVE OVATIFOLIA / WHALE'S TONGUE AGAVE	
	DIR	116	DIANELLA REVOLUTA 'LITTLE REV' / LITTLE REV FLAX LILY	5 GAL
	ECG	52	ECHINOCACTUS GRUSONII / GOLDEN BARREL CACTUS	5 GAL
	FOS	31	FOUQUIERIA SPLENDENS / OCOTILLO	10 GAL
	LEH	120	LEUCOPHYLLUM X 'HEAVENLY CLOUD' / BAROMETERBUSH	5 GAL
	LEL	258	LEUCOPHYLLUM LANGMANIAE 'RIO BRAVO' TM / BAROMETERBUSH	5 GAL
	TEC	96	TEUCRIUM CHAMAEDRYS 'PROSTRATUM' / PROSTRATE GERMANDER	5 GAL
VINE/ESPALIER	CODE	QTY	BOTANICAL NAME / COMMON NAME	CONTAINER
	FIP	204	FIGUS PUMILA / CREEPING FIG	1 GAL
SHRUB AREAS	CODE	QTY	BOTANICAL NAME / COMMON NAME	CONTAINER
	ALB	714	ALOE X 'BLUE ELF' / ALOE	5 GAL
	ALC	334	ALOE CAMPERI / ALOE	5 GAL
	BOG	657	BOUTELOUA GRACILIS 'BLONDE AMBITION' / BLUE GRAMA	5 GAL
	BUF	841	BULBINE FRUTESCENS 'YELLOW' / STALKED BULBINE	5 GAL
	HPB	329	HESPERALOE PARVIFLORA 'BRAKELIGHTS' TM / BRAKELIGHTS RED YUCCA	5 GAL
	HPP	344	HESPERALOE PARVIFLORA 'PINK PARADE' / PINK PARADE HESPERALOE	5 GAL
	LER	294	LEUCOPHYLLUM LANGMANIAE 'RIO BRAVO' TM / BAROMETERBUSH	5 GAL
GROUND COVERS	CODE	QTY	BOTANICAL NAME / COMMON NAME	CONTAINER
	DAG	313	DALEA GREGGII / TRAILING INDIGO BUSH	5 GAL
	NOT	280	NOLINA TEXANA / TEXAS SACAHUISTA	3 GAL
	POA	283	PORTULACARIA AFRA 'PROSTRATA' / ELEPHANT BUSH	5 GAL

- LANDSCAPE AREA SUMMARY:
- ON-SITE: 19,507 SQ. FT.
  - RIGHT-OF-WAY: 7,351 SQ. FT.
  - PARKING LOT: 12,913 SQ. FT.

26-DR-2017  
 STIPULATION SET  
 RETAIN FOR RECORDS  
 APPROVED  
 10/15/17  
 DATE INITIALS

**JPra ARCHITECTS**  
 39300 W Twelve Mile Rd., Suite 180  
 Farmington Hills, MI 48331  
 p 248 737 0180  
 www.jp.ra.com

CONSULTANT:  
**OJB** THE OFFICE OF JAMES BURNETT  
 LANDSCAPE ARCHITECTURE  
 550 Lomas Santa Fe Drive, Suite A  
 Solana Beach, CA 92075

ISSUED FOR:

SUBJECT:  
**LANDSCAPE PLAN**

SEAL:

DEVELOPER:  
**MACERICH**

PROJECT:  
 S-C-O-T-T-S-D-A-L-E  
*Fashion Square*  
 LUX WING MALL RENOVATION

JOB NO.  
**1861**  
 SHEET NO.  
**L1.01**

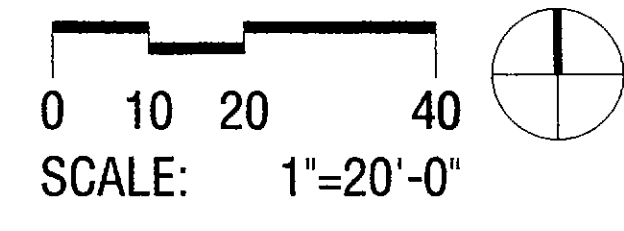

PLAN - LUX WING PLAN 01

26-DR-2017  
 08/21/17

DO NOT SCALE PRINTS. USE FIGURED DIMENSIONS. ©2018 J.P.R.A. ARCHITECTS

Plotted By: Judy Lee    Sheet Set: SC-FSM-DRB Submittal    Layout: L1.02    Version: August 17, 2017 11:03:27am    Stored: T:\Projects\SC-FSM-Scottsdale Fashion Square\SC-FSM-SHEETS\DRB Submittal\Phase 1\SC-FSM-L1-PLANTING PLANS-DRB.dwg

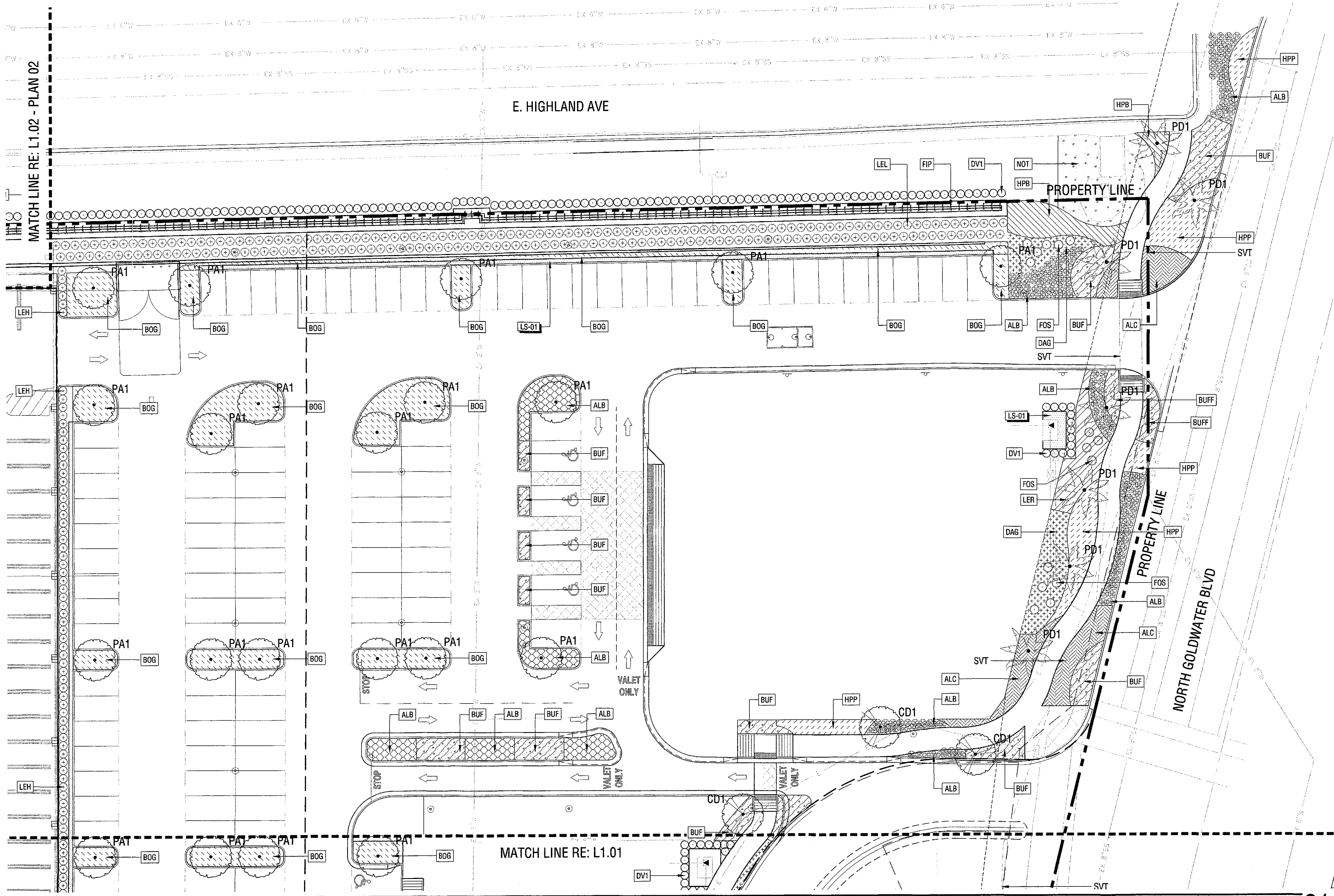
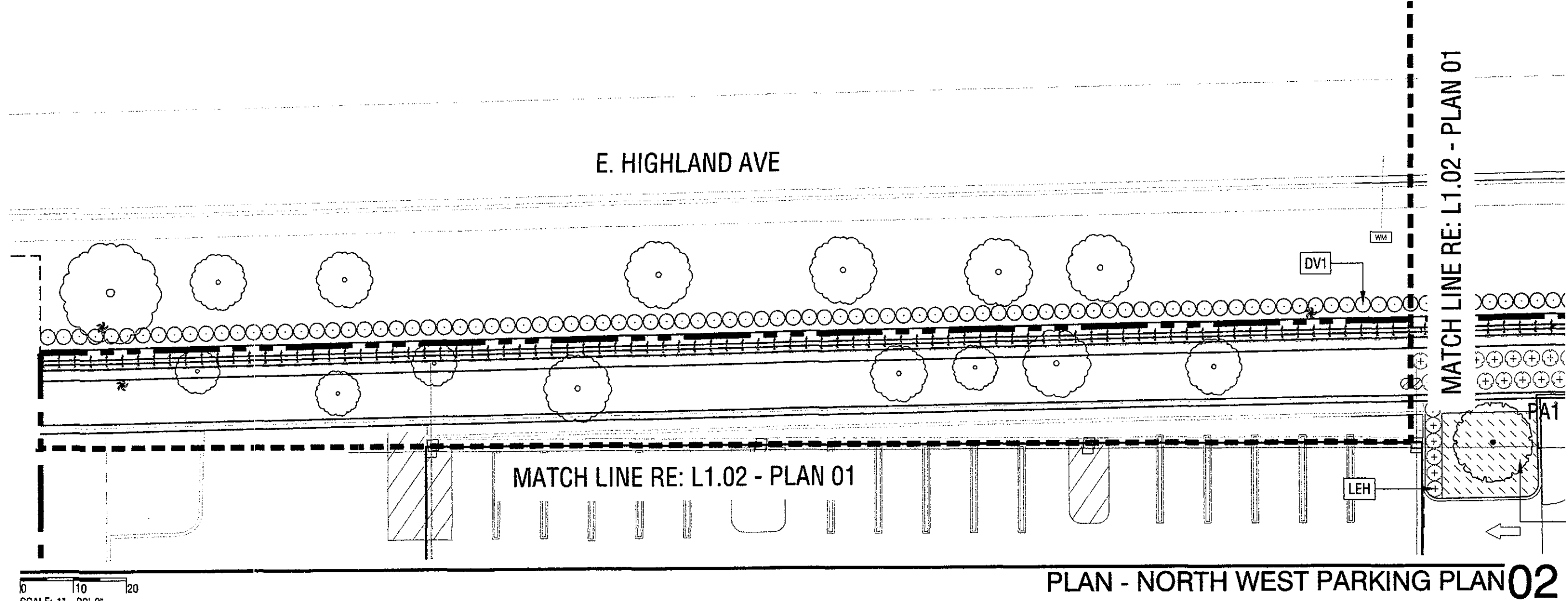

PLANT SCHEDULE				
TREES	CODE	QTY	BOTANICAL NAME / COMMON NAME	CONTAINER
	CD1	13	CERCIDIUM HYBRID 'DESERT MUSEUM' / DESERT MUSEUM PALO VERDE	48" BOX
	DV1	257	DODONAEA VISCOSA / HOPSEED BUSH	15 GAL
	EP1	5	ECHINOPSIS PACHANOI / SAN PEDRO CACTUS	24" BOX
	PA1	28	PROSOPIS ALBA / SOUTH AMERICAN MESQUITE	48" BOX
	PD1	17	PHOENIX DACTYLIFERA / DATE PALM	30" BTH
	YR1	5	YUCCA ROSTRATA / BEAKED YUCCA	36" BOX
	YR2	10	YUCCA ROSTRATA / BEAKED YUCCA	24" BOX
SHRUBS	CODE	QTY	BOTANICAL NAME / COMMON NAME	CONTAINER
	AGB	46	AGAVE 'BLUE FLAME' / BLUE FLAME AGAVE	5 GAL
	AGO	38	AGAVE OVATIFOLIA / WHALE'S TONGUE AGAVE	-
	DIR	116	DIANELLA REVOLUTA 'LITTLE REV' / LITTLE REV FLAX LILY	5 GAL
	ECG	52	ECHINOCACTUS GRUSONII / GOLDEN BARREL CACTUS	5 GAL
	FOS	31	FOUQUIERIA SPLENDENS / OCOTILLO	10 GAL
	LEH	120	LEUCOPHYLLUM X 'HEAVENLY CLOUD' / BAROMETERBUSH	5 GAL
	LEL	258	LEUCOPHYLLUM LANGMANIAE 'RIO BRAVO' TM / BAROMETERBUSH	5 GAL
	TEC	96	TEUCRIUM CHAMAEDRY'S 'PROSTRATUM' / PROSTRATE GERMANDER	5 GAL
VINE/ESPALIER	CODE	QTY	BOTANICAL NAME / COMMON NAME	CONTAINER
	FIP	204	FIGUS PUMILA / CREEPING FIG	1 GAL
SHRUB AREAS	CODE	QTY	BOTANICAL NAME / COMMON NAME	CONTAINER
	ALB	714	ALOE X 'BLUE ELF' / ALOE	5 GAL
	ALC	334	ALOE CAMPERI / ALOE	5 GAL
	BOG	657	BOUTELOUA GRACILIS 'BLONDE AMBITION' / BLUE GRAMA	5 GAL
	BUF	841	BULBINE FRUTESCENS 'YELLOW' / STALKED BULBINE	5 GAL
	HPB	329	HESPERALOE PARVIFLORA 'BRAKELIGHTS' TM / BRAKELIGHTS RED YUCCA	5 GAL
	HPP	344	HESPERALOE PARVIFLORA 'PINK PARADE' / PINK PARADE HESPERALOE	5 GAL
	LER	294	LEUCOPHYLLUM LANGMANIAE 'RIO BRAVO' TM / BAROMETERBUSH	5 GAL
GROUND COVERS	CODE	QTY	BOTANICAL NAME / COMMON NAME	CONTAINER
	DAG	313	DALEA GREGGII / TRAILING INDIGO BUSH	5 GAL
	NOT	280	NOLINA TEXANA / TEXAS SACAHUISTA	3 GAL
	POA	283	PORTULACARIA AFRA 'PROSTRATA' / ELEPHANT BUSH	5 GAL

**LANDSCAPE AREA SUMMARY:**  
 • ON-SITE: 19,507 SQ. FT.  
 • RIGHT-OF-WAY: 7,351 SQ. FT.  
 • PARKING LOT: 12,913 SQ. FT.

**JPRO ARCHITECTS**  
 39300 W. Twelve Mile Rd., Suite 180  
 Farmington Hills, MI 48331  
 P 248 737 0180  
 www.jpra.com

CONSULTANT:  
**OJB** THE OFFICE OF JAMES BURNETT  
 LANDSCAPE ARCHITECTURE  
 550 Lomas Santa Fe Drive, Suite A  
 Solana Beach, CA 92075

ISSUED FOR:

SUBJECT:  
**LANDSCAPE PLAN**



DEVELOPER:  
**MACERICH**

PROJECT:  
 S.C.O.T.T.S.D.A.L.E  
*Fashion Square*  
 LUX WING MALL RENOVATION

JOB NO.  
**1861**  
 SHEET NO.  
**L1.02**  
DO NOT SCALE PRINTS. USE FIGURED DIMENSIONS. ©2015 JPRO ARCHITECTS

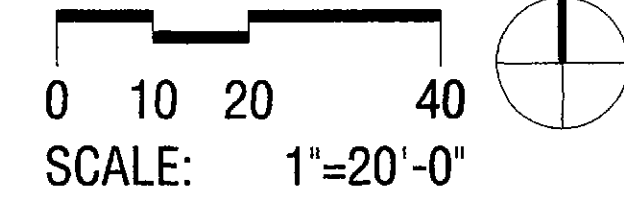

Plotted By: Judy Lee Sheet Set: SC-FSM-DRB Submittal Layout: L2.01 Version: August 17, 2017 09:38:54am Stored: I:\Projects\SC-FSM-Scottsdale Fashion Square\SC-FSM-Sheets\DRB Submittal\Phase 1\SC-FSM-L1-CONSTRUCTION PLANS-DRB.dwg

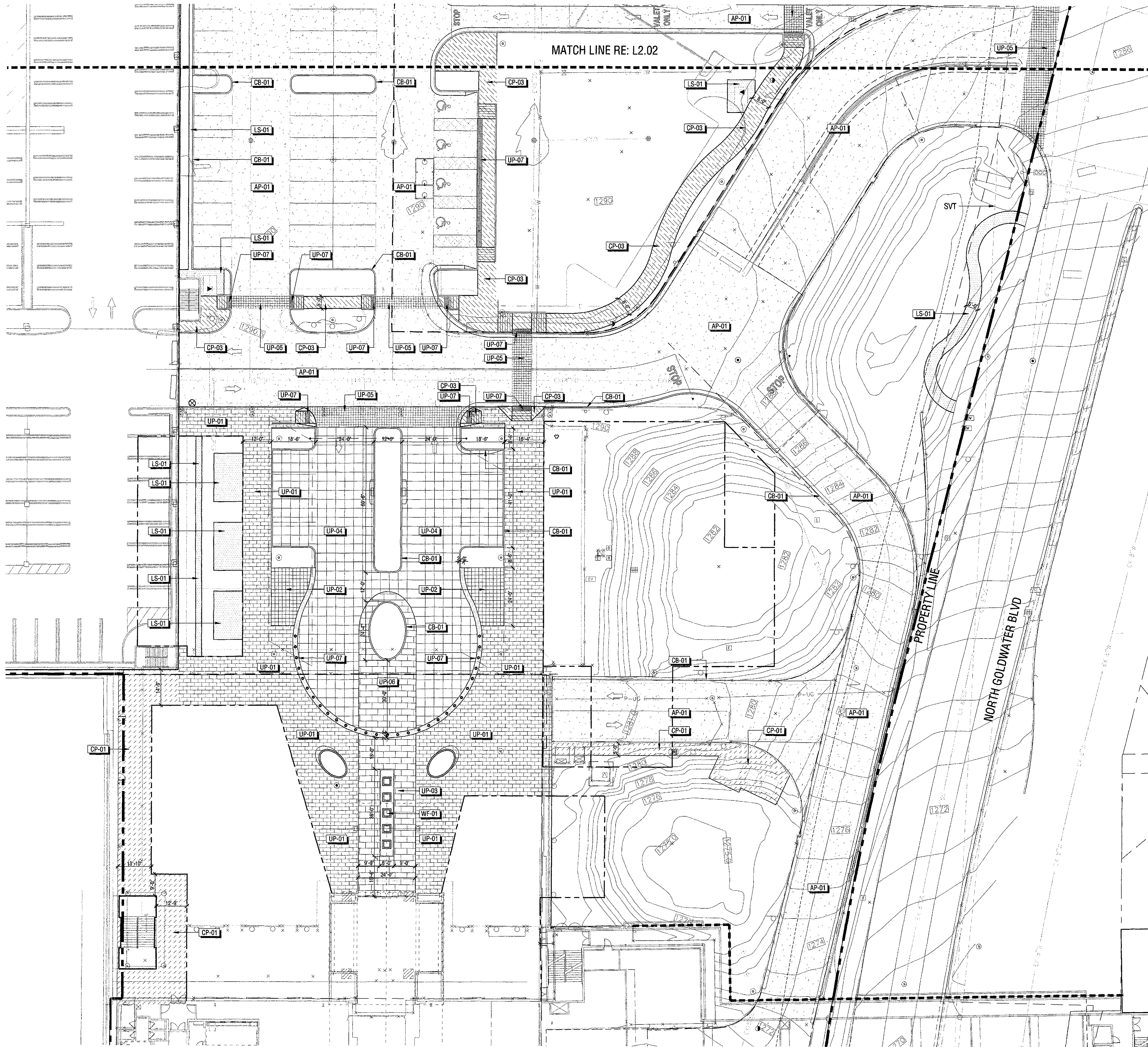

### HARDSCAPE SCHEDULE

SYMBOL	ASPHALT PAVING DESCRIPTION	MATERIAL
AP-01	ASPHALT PAVING (TYPE 1)	RE-FINISH EXISTING ASPHALT
<b>CURBING</b>		
SYMBOL	DESCRIPTION	
CB-01	CONCRETE CURB (TYPE 1)	
<b>CONCRETE PAVING</b>		
SYMBOL	DESCRIPTION	MATERIAL
CP-01	CONCRETE PAVING (TYPE 1)	4.5" THICK PEDESTRIAN CONCRETE PAVING WITH RETARDANT FINISH
CP-03	CONCRETE PAVING (TYPE 2)	4.5" THICK PEDESTRIAN INTEGRAL COLORED CONCRETE PAVING
<b>LANDSCAPE MATERIALS</b>		
SYMBOL	DESCRIPTION	
LS-01	DECOMPOSED GRANITE	
LS-02	DECORATIVE AGGREGATE	
<b>UNIT PAVING</b>		
SYMBOL	DESCRIPTION	MATERIAL
UP-01	PEDESTRIAN UNIT PAVER (TYPE 1)	CONCRETE UNIT PAVERS
UP-02	PEDESTRIAN UNIT PAVER (TYPE 2)	STONE ACCENT PAVERS
UP-03	PEDESTRIAN UNIT PAVER (TYPE 3)	EXPOSED AGGREGATE CONCRETE UNIT PAVERS SET ON STRUCTURAL SLAB
UP-04	VEHICULAR UNIT PAVING (TYPE 4)	VEHICULAR RATED CONCRETE UNIT PAVERS
UP-05	VEHICULAR UNIT PAVING (TYPE 5)	VEHICULAR RATED CONCRETE UNIT PAVERS
UP-06	VEHICULAR UNIT PAVING (TYPE 6)	VEHICULAR RATED EXPOSED AGGREGATE CONCRETE UNIT PAVERS SET ON STRUCTURAL SLAB
UP-07	TRUNCATED DOME	12' SQUARE CONCRETE UNIT PAVERS
SYMBOL	DESCRIPTION	
WF-01	WATER FEATURE (TYPE 1)	

**JPra ARCHITECTS**  
 39300 W Twelve Mile Rd., Suite 180  
 Farmington Hills, MI 48331  
 p 248 737 0180  
 www.jptra.com

CONSULTANT:  
**OJB** THE OFFICE OF JAMES BURNETT  
 LANDSCAPE ARCHITECTURE  
 550 Lomas Santa Fe Drive, Suite A  
 Solana Beach, CA 92075

ISSUED FOR:

SUBJECT:  
**HARDSCAPE PLAN**

SEAL:

DEVELOPER:  
**MACERICH**

PROJECT:  
 S C O T T S D A L E  
*Fashion Square*  
 LUX WING MALL RENOVATION

JOB NO.  
**1861**  
 SHEET NO.  
**L2.01**



PLAN - LUX WING PLAN01

DO NOT SCALE PRINTS. USE FIGURED DIMENSIONS. ©2015 JPRA ARCHITECTS

Plotted By: Judy Lee Sheet Set: SC-FSM-DRB Submittal Layout: L2.02 Version: August 17, 2017 11:08:39am Stored: T:\Projects\SC-FSM-Scottsdale Fashion Square\SC-FSM-SHEETS\DRB Submittal\Phase 1\SC-FSM-L1-CONSTRUCTION PLANS-DRB.dwg

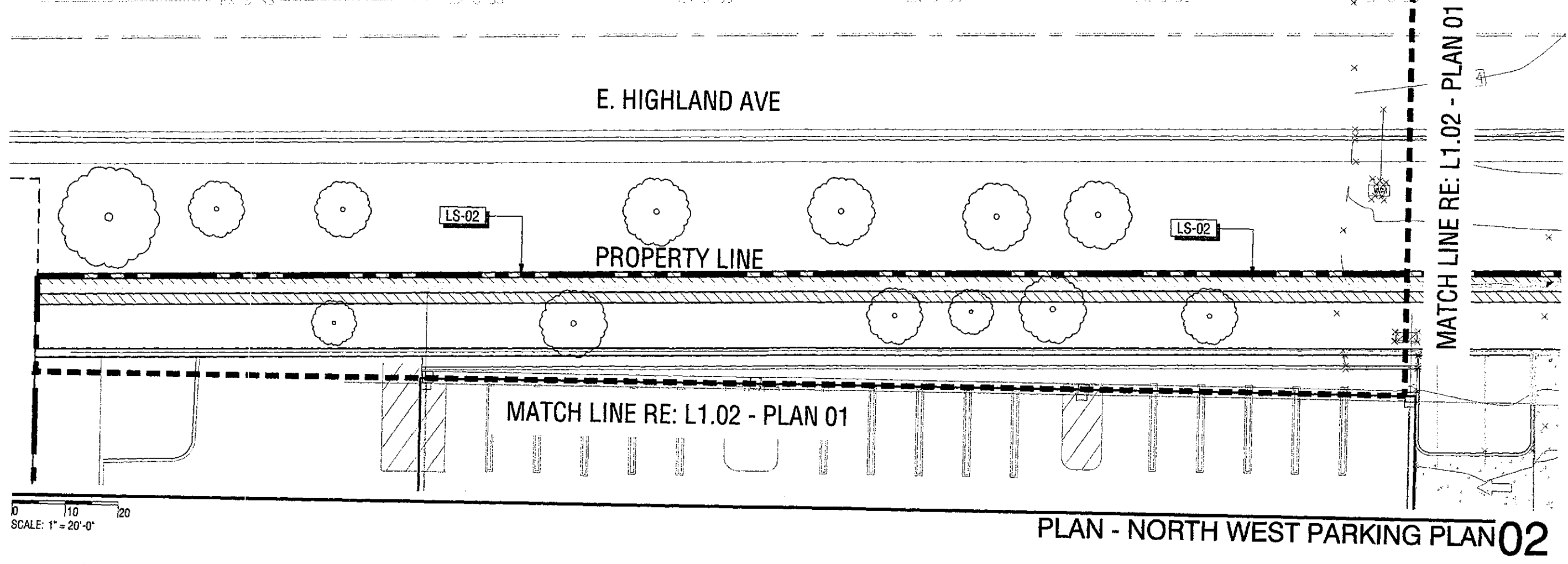

PLAN - NORTH WEST PARKING PLAN 02

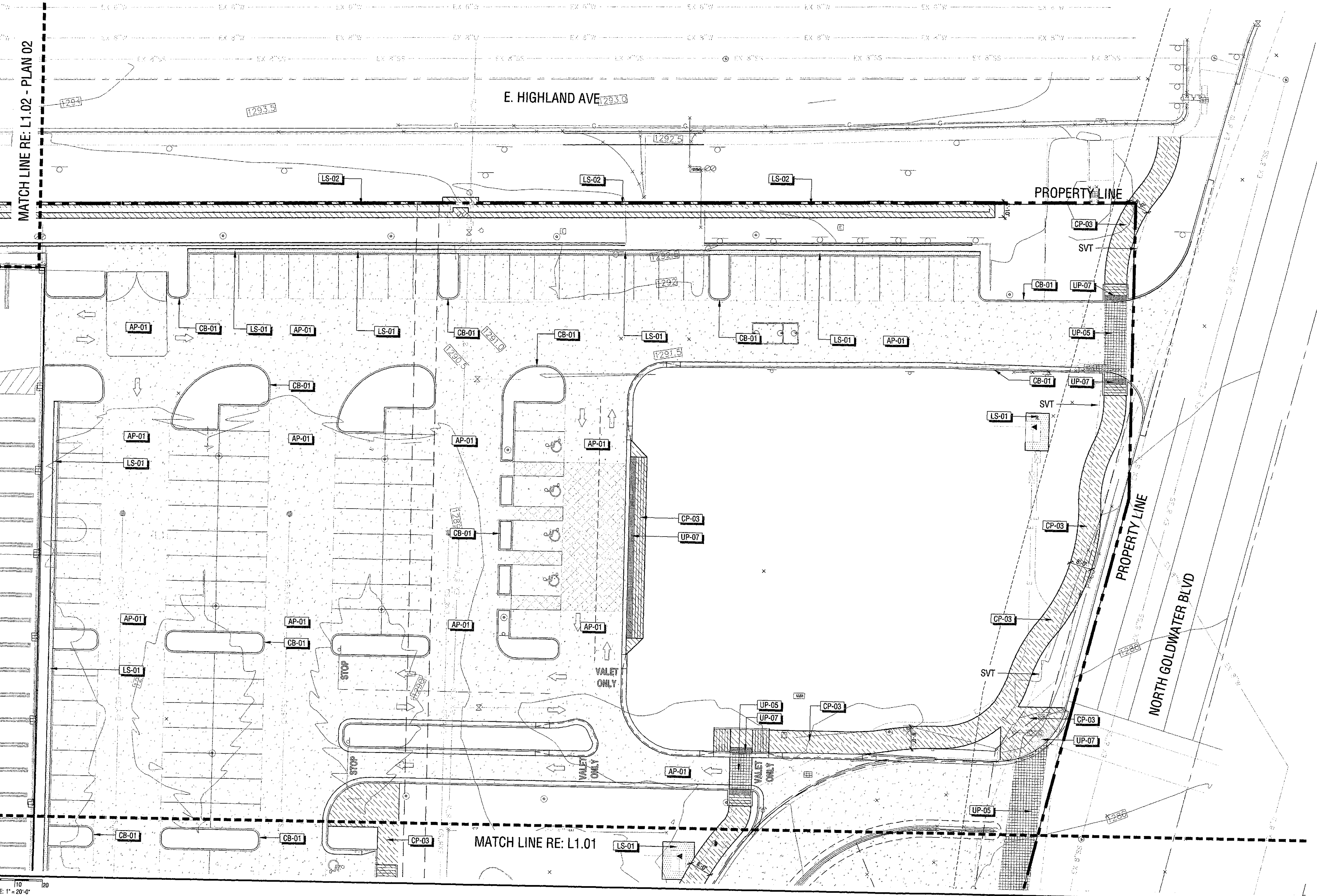

PLAN - NORTH PARKING PLAN 01

**HARDSCAPE SCHEDULE**

SYMBOL	ASPHALT PAVING DESCRIPTION	MATERIAL
AP-01	ASPHALT PAVING (TYPE 1)	RE-FINISH EXISTING ASPHALT
SYMBOL	CURBING DESCRIPTION	MATERIAL
CB-01	CONCRETE CURB (TYPE 1)	
SYMBOL	CONCRETE PAVING DESCRIPTION	MATERIAL
CP-01	CONCRETE PAVING (TYPE 1)	4.5" THICK PEDESTRIAN CONCRETE PAVING WITH RETARDENT FINISH
CP-03	CONCRETE PAVING (TYPE 2)	4.5" THICK PEDESTRIAN INTEGRAL COLORED CONCRETE PAVING
SYMBOL	LANDSCAPE MATERIALS DESCRIPTION	MATERIAL
LS-01	DECOMPOSED GRANITE	
LS-02	DECORATIVE AGGREGATE	
SYMBOL	UNIT PAVING DESCRIPTION	MATERIAL
UP-01	PEDESTRIAN UNIT PAVES (TYPE 1)	CONCRETE UNIT PAVES
UP-02	PEDESTRIAN UNIT PAVES (TYPE 2)	STONE ACCENT PAVES
UP-03	PEDESTRIAN UNIT PAVES (TYPE 3)	EXPOSED AGGREGATE CONCRETE UNIT PAVES SET ON STRUCTURAL SLAB
UP-04	VEHICULAR UNIT PAVING (TYPE 4)	VEHICULAR RATED CONCRETE UNIT PAVES
UP-05	VEHICULAR UNIT PAVING (TYPE 5)	VEHICULAR RATED CONCRETE UNIT PAVES
UP-06	VEHICULAR UNIT PAVING (TYPE 6)	VEHICULAR RATED EXPOSED AGGREGATE CONCRETE UNIT PAVES SET ON STRUCTURAL SLAB
UP-07	TRUNCATED DOME	12" SQUARE CONCRETE UNIT PAVES
SYMBOL	DESCRIPTION	MATERIAL
WF-01	WATER FEATURE (TYPE 1)	

**JPRA ARCHITECTS**  
 39300 W Twelve Mile Rd., Suite 180  
 Farmington Hills, MI 48331  
 p 248 737 0180  
 www.jptra.com

CONSULTANT:  
**OJB** THE OFFICE OF JAMES BURNETT  
 LANDSCAPE ARCHITECTURE  
 550 Lomas Santa Fe Drive, Suite A  
 Solana Beach, CA 92075

ISSUED FOR:

SUBJECT:  
**HARDSCAPE PLAN**



DEVELOPER:  
**MACERICH**

PROJECT:  
 S C O T T S D A L E  
*Fashion Square*  
 LUX WING MALL RENOVATION

JOB NO.  
**1861**

SHEET NO.  
**L2.02**

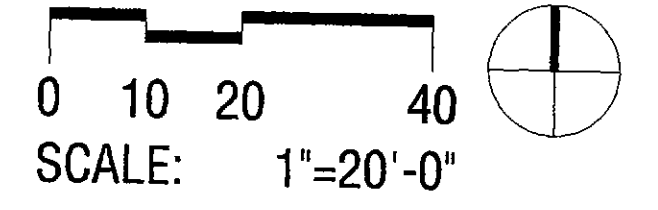

DO NOT SCALE PRINTS. USE FIGURED DIMENSIONS. ©2015 JPRA ARCHITECTS



**TREE PROTECTION LEGEND**

- TREES TO BE PROTECTED IN PLACE REFER TO PROJECT SPECIFICATIONS
- TREE TO BE REMOVED REFER TO PROJECT SPECIFICATIONS

**TREE DEMO & PROTECTION SCHEDULE**

SYM	LATIN NAME	COMMON NAME	SCOPE
T01	FRAXINUS VALUTINA	ARIZONA ASH	DEMO
T02	PHOENIX DACTYLIFERA	DEGLET NOOR DATE PALM	PROTECTED IN PLACE
T03	PHOENIX DACTYLIFERA	DEGLET NOOR DATE PALM	PROTECTED IN PLACE
T04	FRAXINUS VALUTINA	ARIZONA ASH	DEMO
T05	FRAXINUS VALUTINA	ARIZONA ASH	DEMO
T06	FRAXINUS VALUTINA	ARIZONA ASH	DEMO
T07	FRAXINUS VALUTINA	ARIZONA ASH	DEMO
T08	ULMUS PARVIFLORA	CHINESE ELM	DEMO
T09	FRAXINUS VALUTINA	ARIZONA ASH	DEMO
T10	ULMUS PARVIFLORA	CHINESE ELM	DEMO
T11	FRAXINUS VALUTINA	ARIZONA ASH	DEMO
T12	EUCALYPTUS MICROTHECA	COOLIBAH	DEMO
T13	EUCALYPTUS MICROTHECA	COOLIBAH	DEMO
T14	WASHINGTONIA ROBUSTA	MEXICAN FAN PALM	DEMO
T15	WASHINGTONIA ROBUSTA	MEXICAN FAN PALM	DEMO
T16	PROSOPIIS SP.	MESQUITE	DEMO
T17	PROSOPIIS SP.	MESQUITE	DEMO
T18	FRAXINUS VALUTINA	ARIZONA ASH	DEMO
T19	FRAXINUS VALUTINA	ARIZONA ASH	DEMO
T20	FRAXINUS VALUTINA	ARIZONA ASH	DEMO
T21	PROSOPIIS SP.	MESQUITE	DEMO
T22	FRAXINUS VALUTINA	ARIZONA ASH	DEMO
T23	PROSOPIIS SP.	MESQUITE	DEMO
T24	PROSOPIIS SP.	MESQUITE	DEMO
T25	ULMUS PARVIFLORA	CHINESE ELM	DEMO
T26	ULMUS PARVIFLORA	CHINESE ELM	DEMO
T27	FRAXINUS VALUTINA	ARIZONA ASH	DEMO
T28	FRAXINUS VALUTINA	ARIZONA ASH	DEMO
T29	FRAXINUS VALUTINA	ARIZONA ASH	DEMO
T30	FRAXINUS VALUTINA	ARIZONA ASH	DEMO
T31	FRAXINUS VALUTINA	ARIZONA ASH	DEMO
T32	ULMUS PARVIFLORA	CHINESE ELM	DEMO
T33	ULMUS PARVIFLORA	CHINESE ELM	DEMO
T34	ULMUS PARVIFLORA	CHINESE ELM	DEMO
T35	ULMUS PARVIFLORA	CHINESE ELM	DEMO
T36	FRAXINUS VALUTINA	ARIZONA ASH	DEMO
T37	FRAXINUS VALUTINA	ARIZONA ASH	DEMO
T38	FRAXINUS VALUTINA	ARIZONA ASH	DEMO
T39	ULMUS PARVIFLORA	CHINESE ELM	DEMO
T40	ULMUS PARVIFLORA	CHINESE ELM	DEMO
T41	FRAXINUS VALUTINA	ARIZONA ASH	DEMO
T42	FRAXINUS VALUTINA	ARIZONA ASH	DEMO
T43	ULMUS PARVIFLORA	CHINESE ELM	DEMO
T44	ULMUS PARVIFLORA	CHINESE ELM	DEMO
T45	FRAXINUS VALUTINA	ARIZONA ASH	DEMO
T46	WASHINGTONIA ROBUSTA	MEXICAN FAN PALM	DEMO
T47	WASHINGTONIA ROBUSTA	MEXICAN FAN PALM	DEMO
T48	WASHINGTONIA ROBUSTA	MEXICAN FAN PALM	DEMO
T49	WASHINGTONIA ROBUSTA	MEXICAN FAN PALM	DEMO
T50	WASHINGTONIA ROBUSTA	MEXICAN FAN PALM	DEMO
T51	WASHINGTONIA ROBUSTA	MEXICAN FAN PALM	DEMO
T52	WASHINGTONIA ROBUSTA	MEXICAN FAN PALM	DEMO
T53	WASHINGTONIA ROBUSTA	MEXICAN FAN PALM	DEMO
T54	ULMUS PARVIFLORA	CHINESE ELM	DEMO
T55	FRAXINUS VALUTINA	ARIZONA ASH	DEMO
T56	FRAXINUS VALUTINA	ARIZONA ASH	DEMO
T57	FRAXINUS VALUTINA	ARIZONA ASH	DEMO
T58	PROSOPIIS SP.	MESQUITE	DEMO
T59	FRAXINUS VALUTINA	ARIZONA ASH	DEMO
T60	FRAXINUS VALUTINA	ARIZONA ASH	DEMO
T61	WASHINGTONIA ROBUSTA	MEXICAN FAN PALM	DEMO
T62	ULMUS PARVIFLORA	CHINESE ELM	PROTECTED IN PLACE
T63	ULMUS PARVIFLORA	CHINESE ELM	PROTECTED IN PLACE
T64	ULMUS PARVIFLORA	CHINESE ELM	PROTECTED IN PLACE
T65	ULMUS PARVIFLORA	CHINESE ELM	PROTECTED IN PLACE
T66	ULMUS PARVIFLORA	CHINESE ELM	PROTECTED IN PLACE
T67	ULMUS PARVIFLORA	CHINESE ELM	PROTECTED IN PLACE
T68	ULMUS PARVIFLORA	CHINESE ELM	PROTECTED IN PLACE
T69	ULMUS PARVIFLORA	CHINESE ELM	DEMO
T70	WASHINGTONIA ROBUSTA	MEXICAN FAN PALM	DEMO
T71	WASHINGTONIA ROBUSTA	MEXICAN FAN PALM	DEMO
T72	ULMUS PARVIFLORA	CHINESE ELM	PROTECTED IN PLACE
T73	ULMUS PARVIFLORA	CHINESE ELM	PROTECTED IN PLACE
T74	ULMUS PARVIFLORA	CHINESE ELM	PROTECTED IN PLACE
T75	ULMUS PARVIFLORA	CHINESE ELM	PROTECTED IN PLACE
T76	ULMUS PARVIFLORA	CHINESE ELM	PROTECTED IN PLACE
T77	ULMUS PARVIFLORA	CHINESE ELM	PROTECTED IN PLACE
T78	ULMUS PARVIFLORA	CHINESE ELM	PROTECTED IN PLACE

T61	WASHINGTONIA ROBUSTA	MEXICAN FAN PALM	DEMO
T62	ULMUS PARVIFLORA	CHINESE ELM	PROTECTED IN PLACE
T63	ULMUS PARVIFLORA	CHINESE ELM	PROTECTED IN PLACE
T64	ULMUS PARVIFLORA	CHINESE ELM	PROTECTED IN PLACE
T65	ULMUS PARVIFLORA	CHINESE ELM	PROTECTED IN PLACE
T66	ULMUS PARVIFLORA	CHINESE ELM	PROTECTED IN PLACE
T67	ULMUS PARVIFLORA	CHINESE ELM	PROTECTED IN PLACE
T68	ULMUS PARVIFLORA	CHINESE ELM	PROTECTED IN PLACE
T69	ULMUS PARVIFLORA	CHINESE ELM	DEMO
T70	WASHINGTONIA ROBUSTA	MEXICAN FAN PALM	DEMO
T71	WASHINGTONIA ROBUSTA	MEXICAN FAN PALM	DEMO
T72	ULMUS PARVIFLORA	CHINESE ELM	PROTECTED IN PLACE
T73	ULMUS PARVIFLORA	CHINESE ELM	PROTECTED IN PLACE
T74	ULMUS PARVIFLORA	CHINESE ELM	PROTECTED IN PLACE
T75	ULMUS PARVIFLORA	CHINESE ELM	PROTECTED IN PLACE
T76	ULMUS PARVIFLORA	CHINESE ELM	PROTECTED IN PLACE
T77	ULMUS PARVIFLORA	CHINESE ELM	PROTECTED IN PLACE
T78	ULMUS PARVIFLORA	CHINESE ELM	PROTECTED IN PLACE

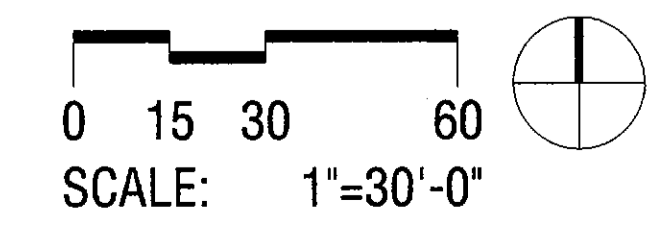

PLAN - TREE PROTECTION PLAN 01

**JPra ARCHITECTS**  
 39300 W Twelve Mile Rd., Suite 180  
 Farmington Hills, MI 48331  
 p.248.737.0180  
 www.jp.ra.com

CONSULTANT:  
**OJB** THE OFFICE OF JAMES BURNETT  
 LANDSCAPE ARCHITECTURE  
 550 Lomas Santa Fe Drive, Suite A  
 Solana Beach, CA 92075

ISSUED FOR:

SUBJECT:  
**NATIVE PLANT SUBMITTAL**

SEAL:

DEVELOPER:  
**MACERICH**

PROJECT:  
 S.C.O.T.T.S.D.A.L.E  
*Fashion Square*  
 LUX WING MALL RENOVATION

JOB NO.  
**1861**  
 SHEET NO.  
**L3.00**  
DO NOT SCALE PRINTS. USE FIGURED DIMENSIONS. ©2015 JPRA ARCHITECTS

**LEGAL DESCRIPTION**

A PORTION OF LOTS 2, 3, 4, 5, AND 6 OF ARCADIA VISTA UNIT NO. 4, AS SHOWN IN BOOK 21 OF MAPS, PAGE 38 OF MARICOPA COUNTY RECORDS. SITUATED IN THE SOUTHWEST QUARTER OF THE NORTHEAST QUARTER SECTION 22, TOWNSHIP 2 NORTH, RANGE 4 EAST OF THE GILA AND SALT RIVER BASE AND MERIDIAN, MARICOPA COUNTY, ARIZONA.

# PRELIMINARY OVERALL SITE PLAN FOR SCOTTSDALE FASHION SQUARE 7014 EAST CAMELBACK ROAD SCOTTSDALE, ARIZONA 85251

**OWNER/DEVELOPER**  
MACERICH  
1411 NORTH TATUM BLVD  
PHOENIX, AZ 85028  
(602) 953-6539  
ATTN: ANDY GREENWOOD.  
**SURVEYOR:**  
OLSSON ASSOCIATES  
7250 NORTH 16TH STREET,  
SUITE 210  
PHOENIX, ARIZONA 85020  
PHONE: (602) 748-1000  
FAX (602) 748-1001  
CONTACT: REECE HENRY  
**ENGINEER:**  
OLSSON ASSOCIATES  
7250 NORTH 16TH STREET,  
SUITE 210  
PHOENIX, ARIZONA 85020  
PHONE: (602) 748-1000  
FAX: (602) 748-1001  
CONTACT: CARDELL ANDREWS

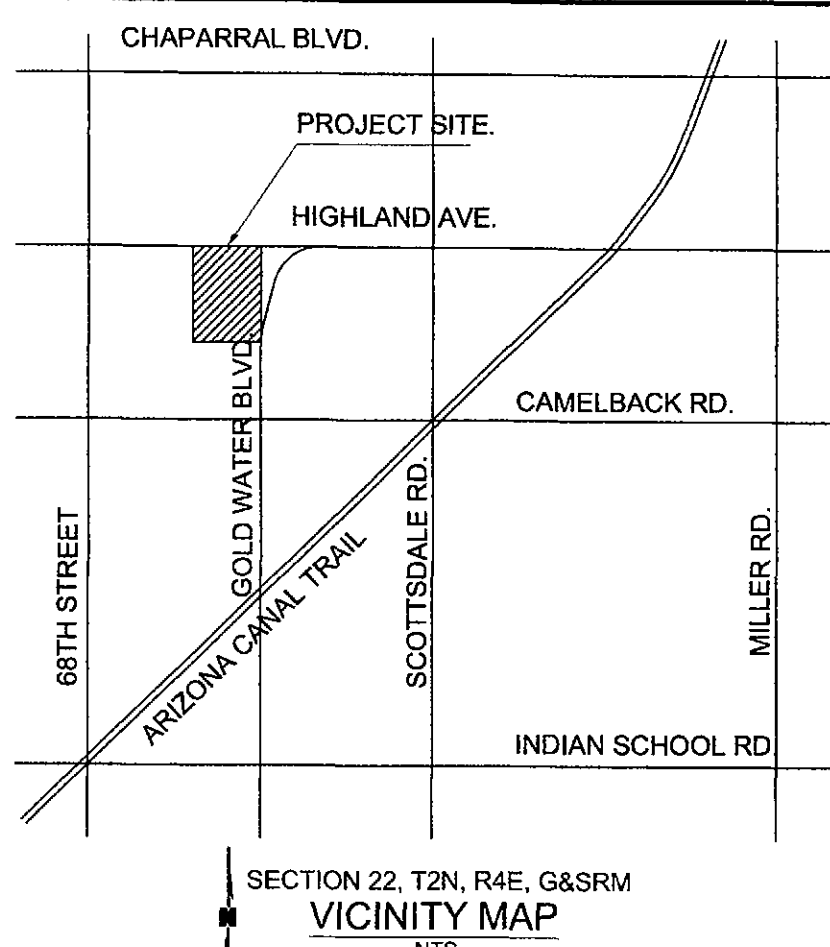

**OLSSON ASSOCIATES**  
7250 North 16th Street, Suite 210  
Phoenix, AZ 85020-5282  
TEL: 602.748.1000  
FAX: 602.748.1001  
www.olssonassociates.com

APN: MULTIPLE  
ZONED  
R1-10

HACIENDAS MONTE VISTA

E. HIGHLAND AVE.  
(PUBLIC STREET)  
POSTED SPEED=25 MPH

SECTION 22, T2N, R4E, G&SRM  
VICINITY MAP

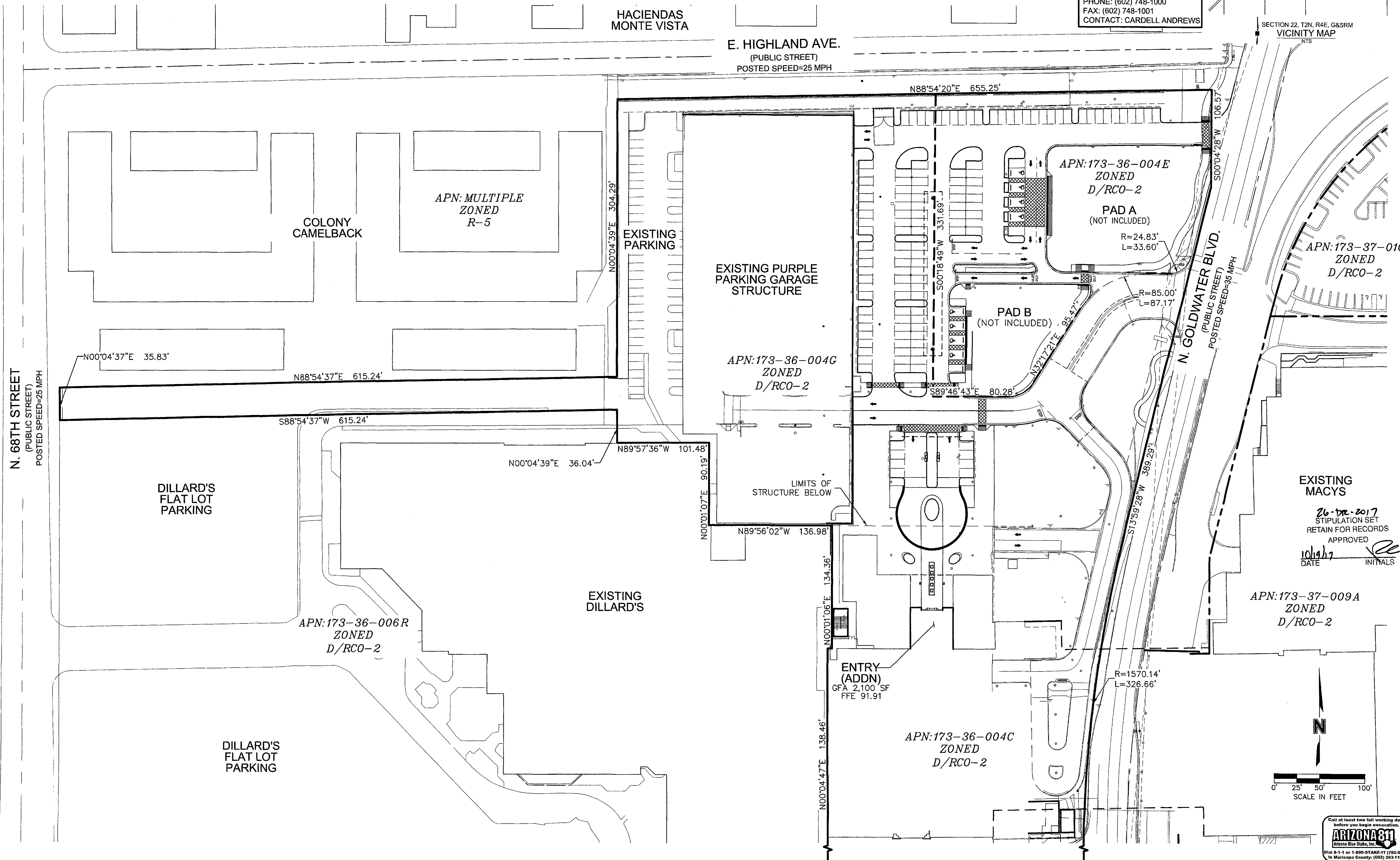

EXPIRES 06-30-20  
OLSSON ASSOCIATES ASSUMES NO RESPONSIBILITY FOR EXISTING UTILITY LOCATIONS (HORIZONTAL OR VERTICAL). THE EXISTING UTILITIES SHOWN ON THIS DRAWING HAVE BEEN PLOTTED FROM THE BEST AVAILABLE INFORMATION. IT IS HOWEVER THE RESPONSIBILITY OF THE CONTRACTOR TO FIELD VERIFY THE LOCATION OF ALL UTILITIES PRIOR TO THE COMMENCEMENT OF ANY CONSTRUCTION ACTIVITIES.

REV. NO.	DATE	REVISIONS DESCRIPTION

EXISTING MACYS  
26-DR-2017  
STIPULATION SET  
RETAIN FOR RECORDS  
APPROVED  
10/19/17  
DATE INITIALS

APN: 173-37-009A  
ZONED  
D/RCO-2

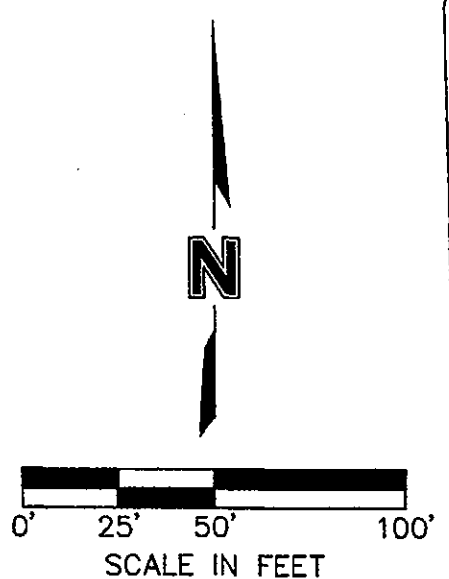

DWG: F:\2016\3501-4000\016-3809\40-Design\AutoCAD\Preliminary Plans\Sheets\GNCV\3-PC100 OVERALL SITE PLAN\_63809.dwg  
DATE: Sep 08, 2017 10:22am XREFS: C:\FBLX\_063809 C:\XGASE\_63809 USER: thutchinwss

REV. NO.	DATE	REVISIONS DESCRIPTION	REVISIONS

PRELIMINARY OVERALL SITE PLAN  
SCOTTSDALE FASHION SQUARE  
LUXURY WING ENTRY  
SCOTTSDALE, ARIZONA 85251

drawn by: THW  
designed by: S/V  
checked by: AP  
QA/QC by: C/AL  
project no.: 016-3809  
date: 08.17.17

C100  
19 of 30

# PRELIMINARY SITE PLAN FOR SCOTTSDALE FASHION SQUARE LUXURY WING ENTRY

**7014 EAST CAMELBACK ROAD  
SCOTTSDALE, ARIZONA 85251**

**OWNER/DEVELOPER**  
MACERICH  
1411 NORTH TATUM BLVD  
PHOENIX, AZ 85028  
(602) 953-6539  
ATTN: ANDY GREENWOOD.

**SURVEYOR:**  
OLSSON ASSOCIATES  
7250 NORTH 16TH STREET,  
SUITE 210  
PHOENIX, ARIZONA 85020  
PHONE: (602) 748-1000  
FAX (602) 748-1001  
CONTACT: REECE HENRY

**ENGINEER:**  
OLSSON ASSOCIATES  
7250 NORTH 16TH STREET,  
SUITE 210  
PHOENIX, ARIZONA 85020  
PHONE: (602) 748-1000  
FAX: (602) 748-1001  
CONTACT: CARDELL ANDREWS

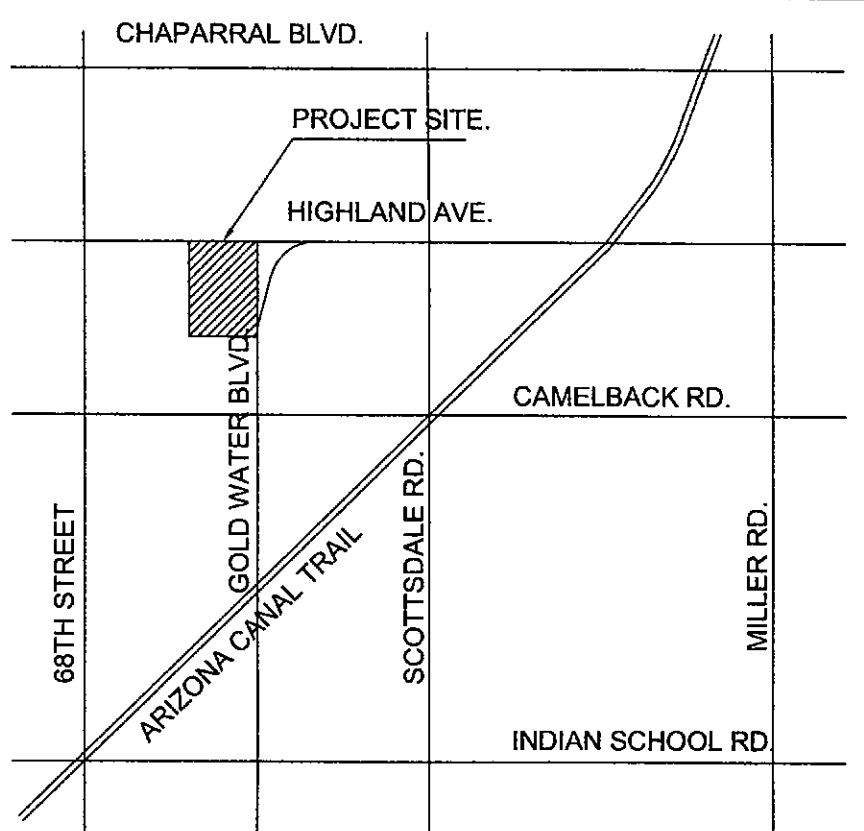

**OLSSON ASSOCIATES**  
7250 North 16th Street, Suite 210  
Phoenix, AZ 85020-5292  
TEL: 602.748.1000  
FAX: 602.748.1001  
www.olssonassociates.com

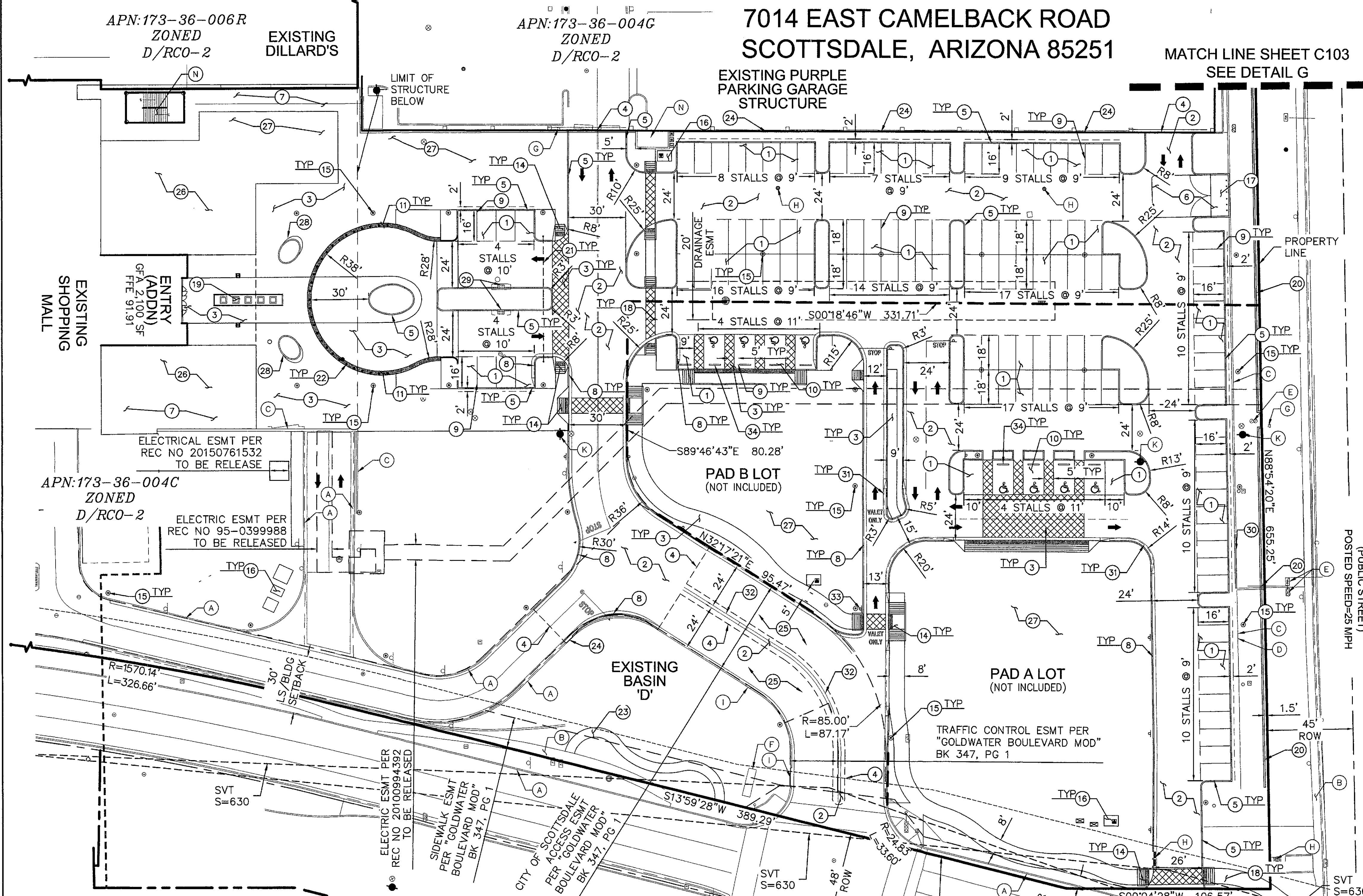

**SITE PLAN KEYNOTES**

- 1 LIGHT DUTY ASPHALT PAVEMENT. SEE DETAIL A, SHEET C102.
- 2 HEAVY DUTY ASPHALT PAVEMENT. SEE DETAIL B, SHEET C102.
- 3 HARDSCAPE PAVING PER LANDSCAPE ARCHITECT PLAN.
- 4 2" MINIMUM SAWCUT. NEW ASPHALT PAVEMENT PER MAG STD DTL 200-1, TYPE "A".
- 5 6" VERTICAL SINGLE CURB PER MAG STD DTL 222, TYPE "A".
- 6 8" THICK CONCRETE PAD (REINFORCED). SEE DETAIL C, SHEET C102.
- 7 4" THICK CONCRETE SIDEWALK (WIDTH PER PLAN). SEE DETAIL E, SHEET C102.
- 8 6" VERTICAL CURB AND GUTTER PER MAG STD DTL 220-1, TYPE "A".
- 9 ONSITE WSA PARKING STALL STRIPING. PAINT FOR THE PAVEMENT MARKINGS SHALL MEET THE REQUIREMENTS OF THE ONSITE SOLVENTBORNE APPLICATION RECOMMENDATIONS.
- 10 TYPICAL ADA PARKING SPACES SEE DETAIL F, SHEET C102.
- 11 FLUSH CURB WITH 3" TACTILE PARKING STRIP.
- 12 ROLL CURB PER MAG STD DTL 220-1 TYPE "A".
- 13 DOUBLE BYCYCLE RACK, SEE COS STD DTL 2285.
- 14 CURB ACCESS RAMP WITH DETECTABLE WARNING STRIP SEE DETAIL D, SHEET C102.
- 15 SITE LIGHTING, PER LIGHTING PLAN.
- 16 TRANSFORMER PAD.
- 17 DOUBLE REFUSE CONTAINER, PER COS STD DTL 2147-1.
- 18 STAMPED CONCRETE CROSSWALK. PER LANDSCAPE ARCHITECT PLANS.
- 19 WATER FEATURE PER ARCHITECT PLAN SET.
- 20 604 LF OF 6" BURNISH BLOCK WALL, COLOR "THS", PER ARCHITECTS PLANS. 604
- 21 8'-2" CLEAR (ADA ACCESSIBLE) CLEARANCE BAR. (NO FIRE ACCESS). PER SEPARATE SUBMITTAL.
- 22 2'-6" STEEL PAINTED BOLLARD. COLOR TO MATCH BUILDING ARCHITECTURE. (ALABASTER PVDF-2/GLOSS 30), CENTERED IN TACTILE STRIP.
- 23 DECOMPOSED GRANITE TRAIL FOR DETAILS SEE LANDSCAPE PLANS.
- 24 5" CURB OPENING
- 25 BASED ON FIELD CONDITION CONTRACTOR TO MILL AND OVERLAY.
- 26 ARTIFICIAL TURF PER LANDSCAPE ARCHITECT PLANS.
- 27 DECOMPOSED GRANITE PER LANDSCAPE ARCHITECT PLANS.
- 28 LANDSCAPE PLANTER SEE LANDSCAPE PLAN FOR DETAILS.
- 29 CATCH BASIN PER MAG STD DTL 534-1.
- 30 NEW 3' CONCRETE RETAINING WALL TO MATCH THE EXISTING WALL.
- 31 6" ROLLED CURB MODIFIED PER MAG STD DTL TYPE "D".
- 32 4DY STRIPING.
- 33 24"x24" PEDESTRIAN CROSSING SIGN WITH ARROW.
- 34 WHEEL STOP PER MAG STD DTL 150.

**EXISTING KEYNOTES**

- A EXISTING CURB TO REMAIN
- B EXISTING SIDEWALK TO REMAIN.
- C EXISTING 3' RETAINING WALL TO REMAIN.
- D EXISTING RETAINING WALL. HEIGHT VARIES FROM 0' TO 3'.
- E EXISTING WATER METER OR BACK FLOW PREVENTER TO REMAIN.
- F EXISTING MONUMENT SIGN TO REMAIN.
- G EXISTING F.D.C. TO REMAIN. DISTANCE TO NEAREST FIRE HYDRANT VARIES.
- H EXISTING STORM DRAIN INLET TO REMAIN.
- I EXISTING CURB OPENING.
- J EXISTING ACCESSIBLE PATH CROSSWALK TO REMAIN.
- K EXISTING FIRE HYDRANT TO REMAIN.
- L EXISTING GAS METER RELOCATED LOCATION.
- M EXISTING GAS METER TO REMAIN.
- N EXISTING STAIRWELL TO REMAIN.

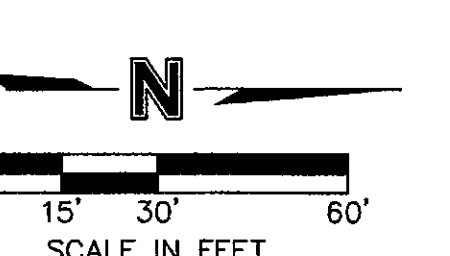

**SITE PLAN NOTES:**

1. SITE PLAN IS INTENDED TO BE USED FOR PLANNING PURPOSES ONLY AND IS NOT TO BE USED FOR CONSTRUCTION PURPOSES
2. SEE LANDSCAPE PLANS FOR REMOVAL/SALVAGE SPECIFICATIONS OF TREES AND VEGETATION.
3. SEE CONSTRUCTION PLANS FOR CIVIL SPECIFICATIONS. ALL CURB DIMENSIONS ARE TO FACE OF CURB UNLESS OTHERWISE NOTED.

APPROVED: *[Signature]*  
DATE: 10/19/17

SITE DATA TABLE	
GROSS LOT AREA (PARCELS 173-36-004G & 004E)	352,570 SF OR 8.09 ACRES
REDEVELOPED LOT AREA	211,702 SF OR 4.86 ACRES D/RCO-2 PBD DO
PARCEL ZONING	(DOWNTOWN DISTRICT REGIONAL COMMERCIAL OFFICE SUBDISTRICT WITHIN THE PLANNED BLOCK DEVELOPMENT AND DOWNTOWN OVERLAY)
LAND USE	RETAIL/RESTAURANT
GROSS FLOOR AREA (GFA)	2,000 (ENTRY ADDITION)
GROSS FLOOR AREA RATIO (GFAR)	ALLOWED= 1.3 (WITHOUT BONUSES) PROVIDED= 0.00
MAXIMUM BUILDING HEIGHT (DRU-2)	ALLOWED= 84' MAX PROVIDED= 47'-2" (EXISTING)
BUILDING SETBACK (ADJACENT TO PUBLIC STREET)	REQUIRED= 30' MIN (NORTH GOLDWATER BLVD.) PROVIDED= 30' (NORTH GOLDWATER BLVD.)
PREVAILING SETBACK (FAÇADE LENGTH OF 200' +)	REQUIRED= BETWEEN 35' TO 45' (NORTH GOLDWATER BLVD.) PROVIDED= N/A (NORTH GOLDWATER BLVD.)

LANDSCAPE BUFFER	REQUIRED= 30' (NORTH GOLDWATER BLVD.) PROVIDED= 30' (NORTH GOLDWATER BLVD.)
OPEN SPACE	REQUIRED= 10% MIN PROVIDED= 22%
OFF-STREET PARKING (ENTIRE MALL)	REQUIRED= #7,622 PROVIDED= #7,933 (216 EXISTING SPACES REMOVED; 133 NEW SPACES ADDED= -83 SPACES)
ACCESSIBLE PARKING	REQUIRED= *5 (101 TO 150) PROVIDED= *8
BICYCLE PARKING	REQUIRED= *15 (1 SPACE/10 VEHICLE SPACES) PROVIDED= *16

\* A TOTAL OF 133 PARKING SPACES ARE BEING ADDED WITH THE RE-DEVELOPMENT, THEREFORE THIS CALCULATION IS BASED ON 133 PARKING SPACES.

# CROSS PARKING IS PROVIDED WITHIN THE REGIONAL SHOPPING CENTER TO SATISFY OFF STREET PARKING. PLEASE SEE PARKING PLAN EXHIBIT FOR BREAKDOWN OF REQUIRED SPACES.



EXPIRES 06-30-20  
OLSSON ASSOCIATES ASSUMES NO RESPONSIBILITY FOR EXISTING UTILITY LOCATIONS (HORIZONTAL OR VERTICAL). THE EXISTING UTILITIES SHOWN ON THIS DRAWING HAVE BEEN PLOTTED FROM THE BEST AVAILABLE INFORMATION. IT IS HOWEVER THE RESPONSIBILITY OF THE CONTRACTOR TO FIELD VERIFY THE LOCATION OF ALL UTILITIES PRIOR TO THE COMMENCEMENT OF ANY CONSTRUCTION ACTIVITIES.

REV. NO.	DATE	REVISION DESCRIPTION

**PRELIMINARY SITE PLAN**  
SCOTTSDALE FASHION SQUARE  
LUXURY WING ENTRY  
SCOTTSDALE, ARIZONA 85251

drawn by: THW  
designed by: SJV  
checked by: AP  
QA/QC by: CAIL  
project no.: 016-3809  
date: 08.17.17



EXPIRES 06-30-20  
 MOLSSON ASSOCIATES ASSUMES NO RESPONSIBILITY FOR EXISTING UTILITY LOCATIONS (HORIZONTAL OR VERTICAL). THE EXISTING UTILITIES SHOWN ON THIS DRAWING HAVE BEEN PLOTTED FROM THE BEST AVAILABLE INFORMATION. IT IS HOWEVER THE RESPONSIBILITY OF THE CONTRACTOR TO FIELD VERIFY THE LOCATION OF ALL UTILITIES PRIOR TO THE COMMENCEMENT OF ANY CONSTRUCTION ACTIVITIES.

REV. NO.	DATE	REVISIONS DESCRIPTION

REV. NO.	DATE	REVISIONS DESCRIPTION

2017

**PRELIMINARY DETAILS**  
 SCOTTSDALE FASHION SQUARE  
 LUXURY WING ENTRY  
 SCOTTSDALE, ARIZONA 85251

drawn by: THW  
 designed by: SJV  
 checked by: AP  
 QA/QC by: CAIL  
 project no.: 016-3809  
 date: 08.17.17

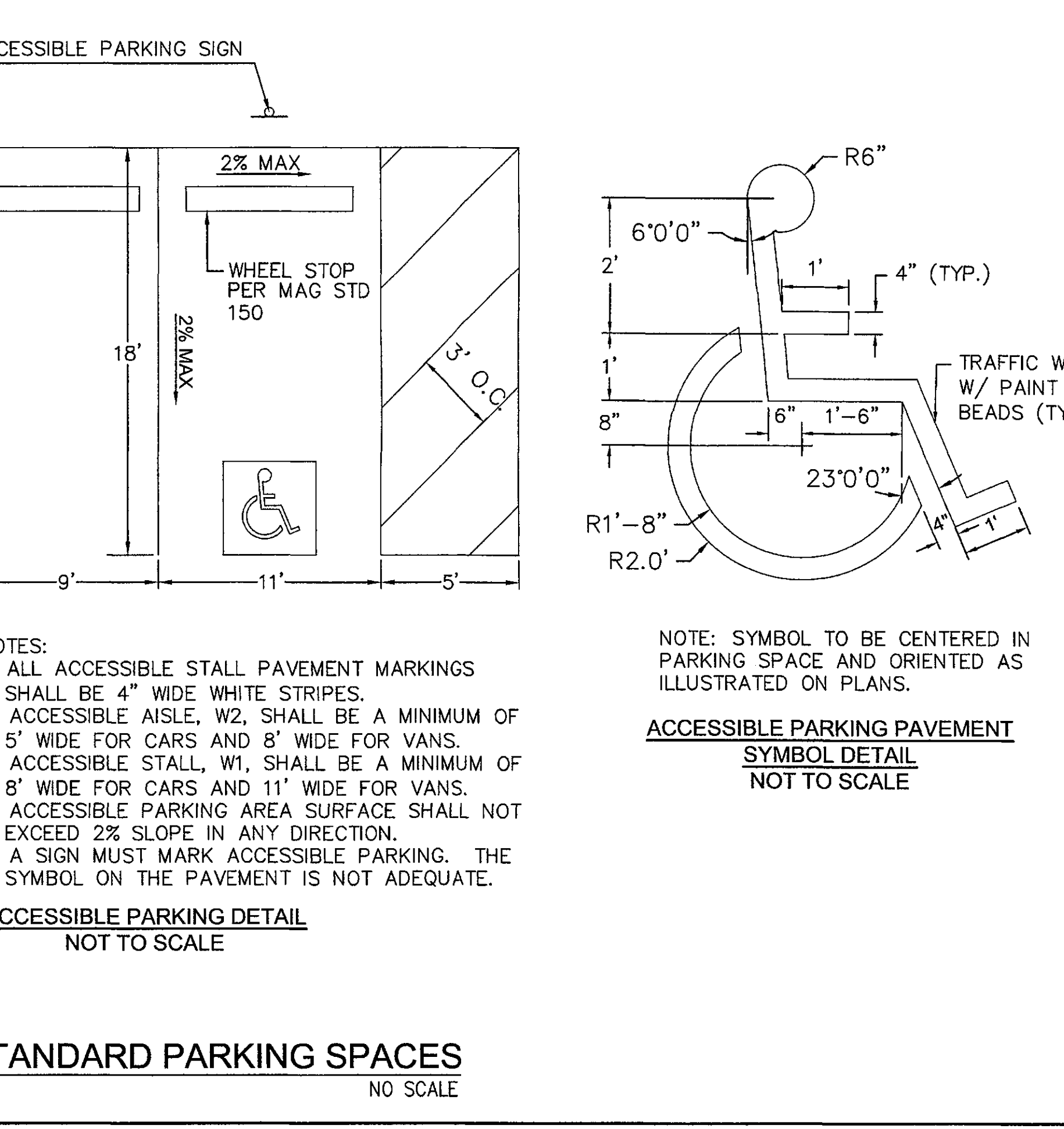
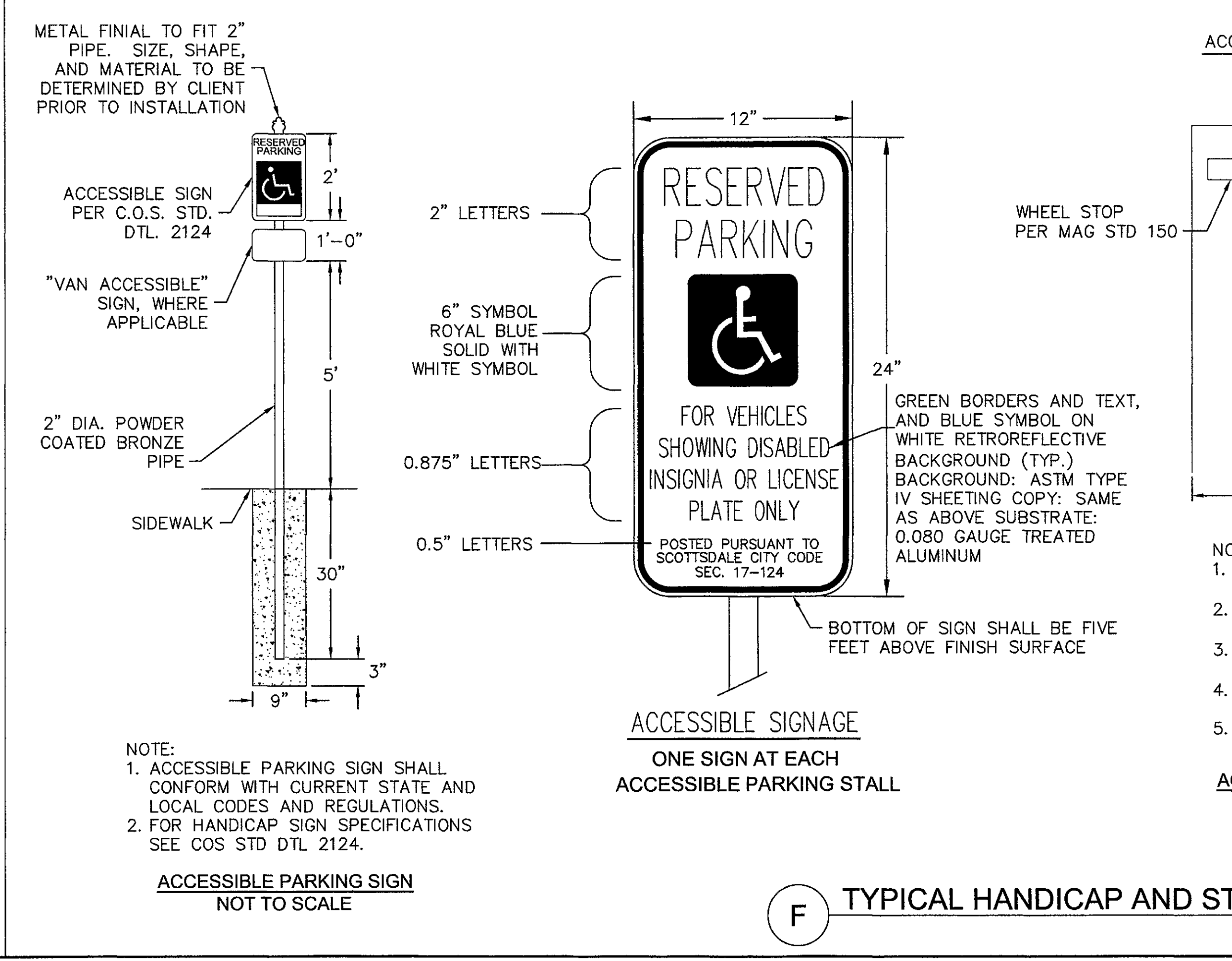
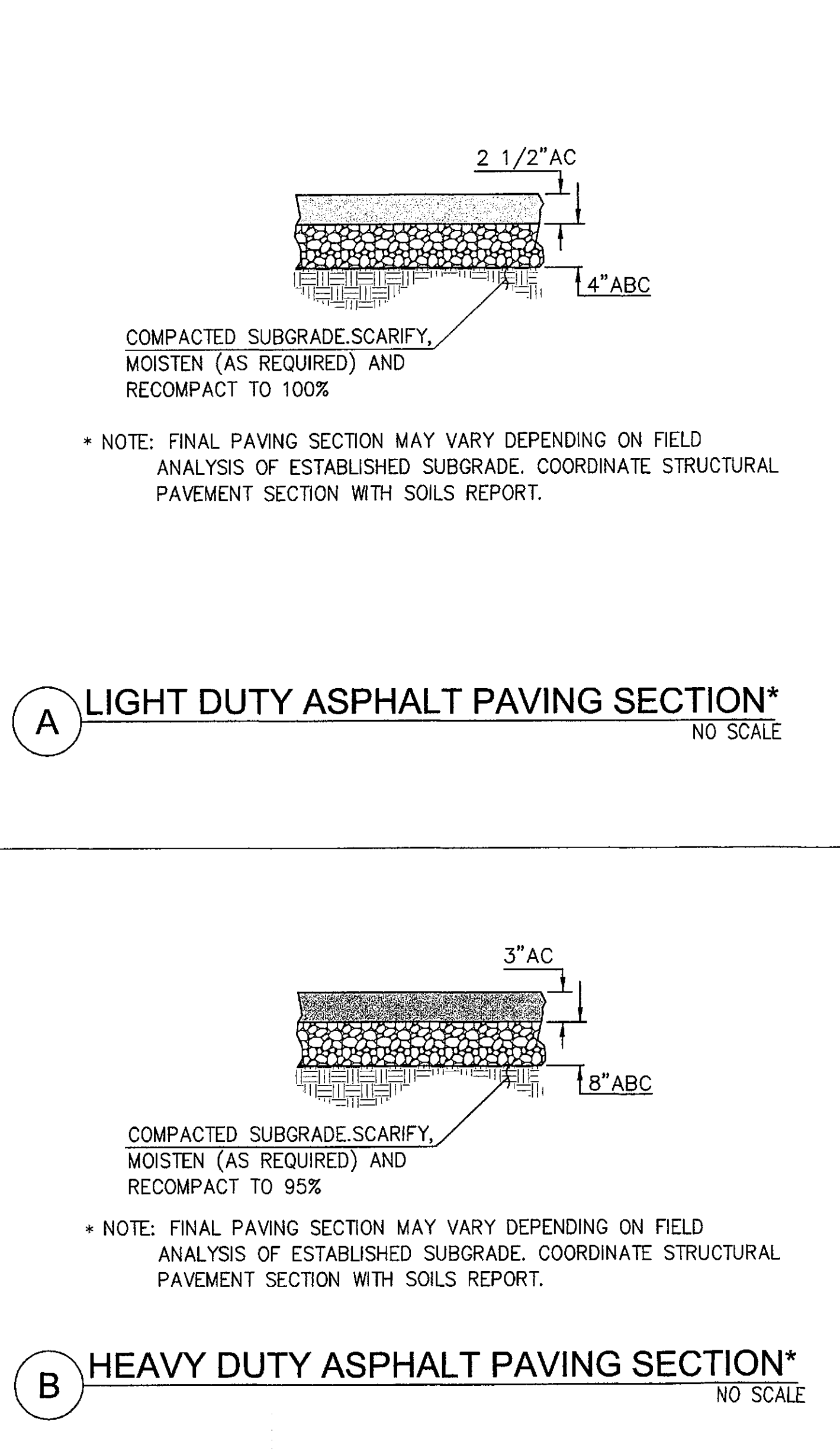
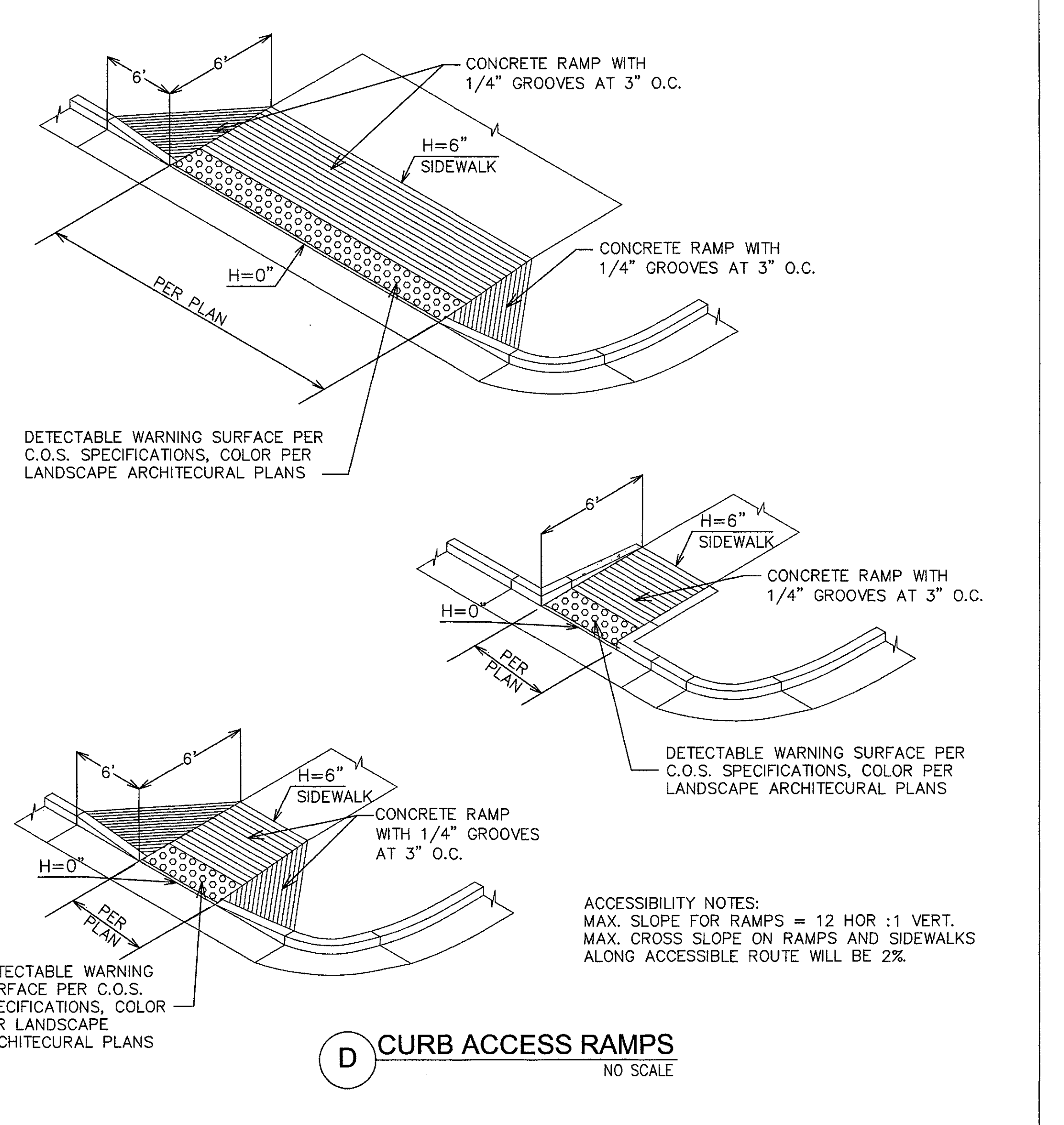
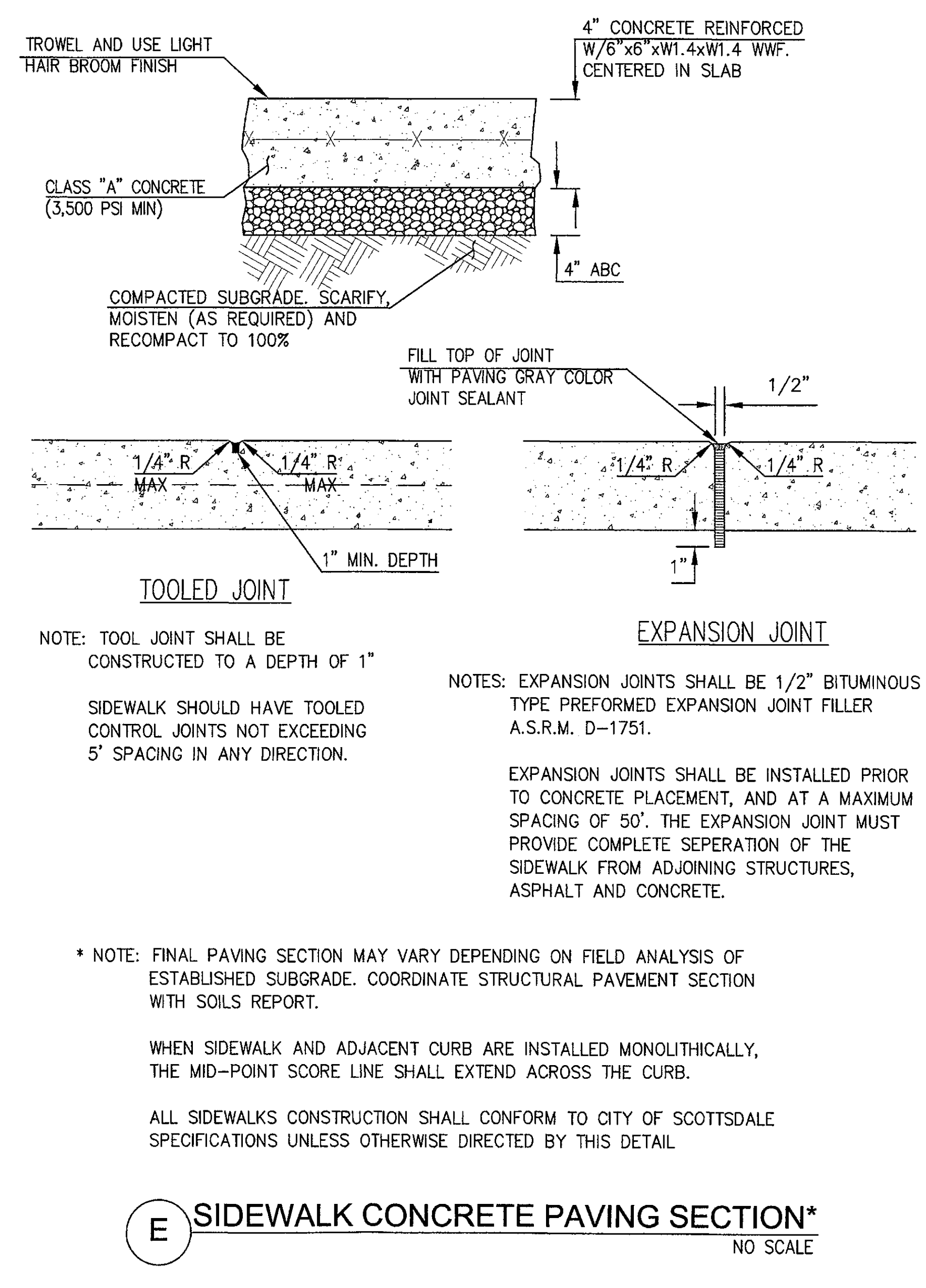

DWG: F:\2016\3501-4000\016-3809\40-Design\AutoCAD\Primary Plans\Sheets\GNCV\5-PC102 DETAIL\_S\_63809.dwg  
 DATE: Sep 08, 2017 10:23am  
 USER: thutchinwoss  
 XREFS: C:\P\B\K\_063809 C:\PRE\FBASE\_63809



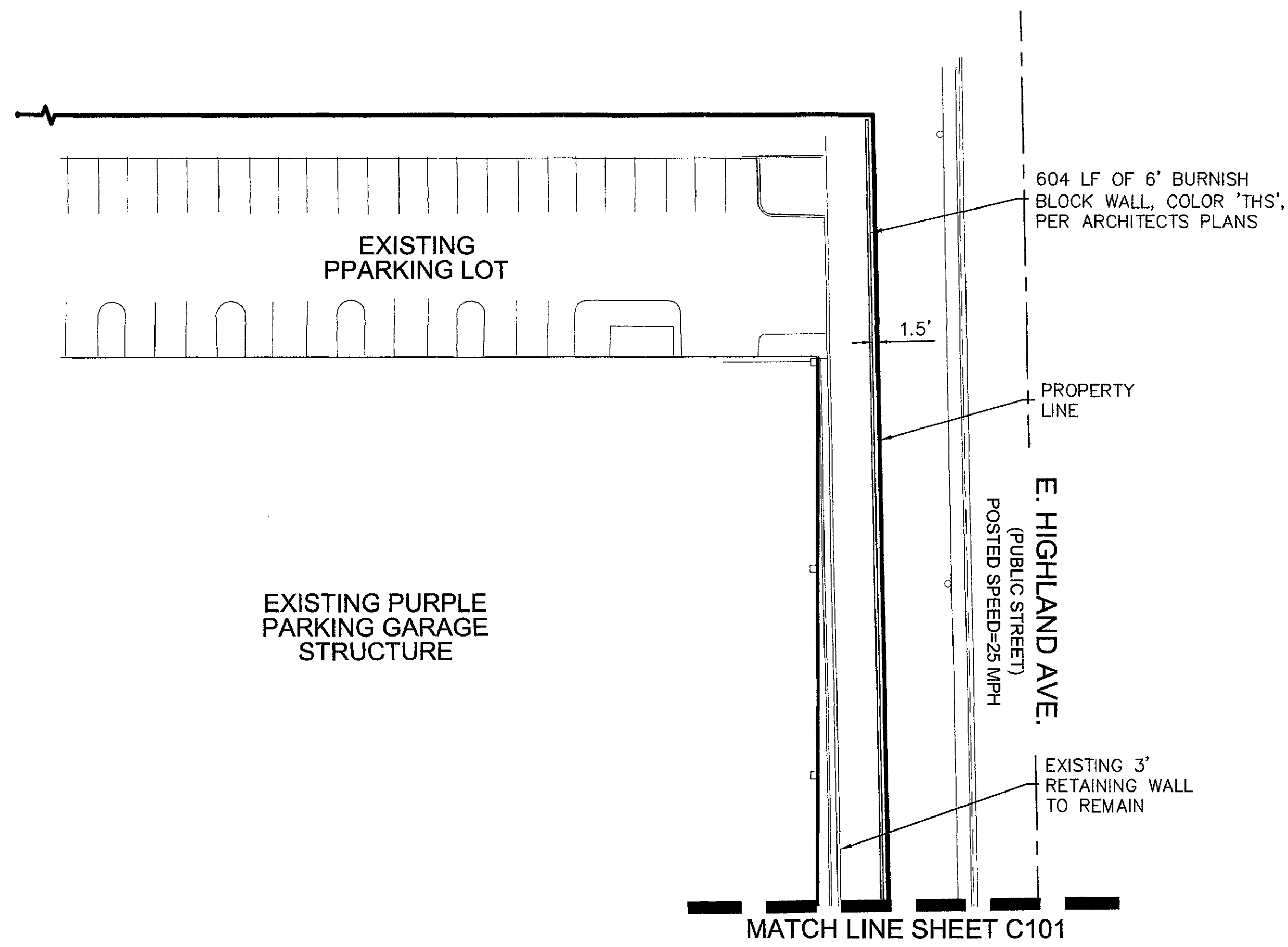

G 6' BURNISH BLOCK WALL  
NO SCALE

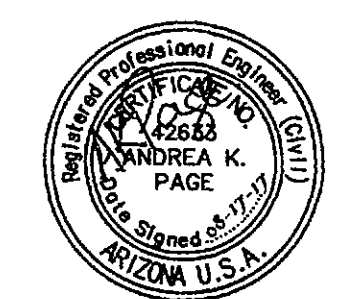
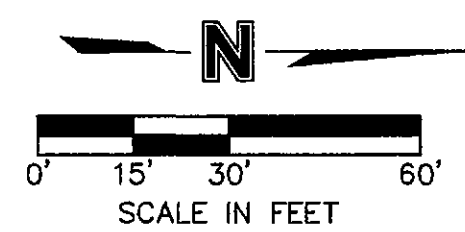

EXPIRES 06-30-20

OLSSON ASSOCIATES ASSUMES NO RESPONSIBILITY FOR EXISTING UTILITY LOCATIONS (HORIZONTAL OR VERTICAL). THE EXISTING UTILITIES SHOWN ON THIS DRAWING HAVE BEEN PLOTTED FROM THE BEST AVAILABLE INFORMATION. IT IS HOWEVER THE RESPONSIBILITY OF THE CONTRACTOR TO FIELD VERIFY THE LOCATION OF ALL UTILITIES PRIOR TO THE COMMENCEMENT OF ANY CONSTRUCTION ACTIVITIES.

REV. NO.	DATE	REVISIONS DESCRIPTION

PRELIMINARY DETAILS	2017
SCOTTSDALE FASHION SQUARE LUXURY WING ENTRY	
SCOTTSDALE, ARIZONA 85251	

drawn by: THW  
 designed by: SJV  
 checked by: AP  
 QA/QC by: CAIL  
 project no.: 016-3809  
 date: 08.17.17



# PRELIMINARY GRADING PLAN FOR SCOTTSDALE FASHION SQUARE LUXURY WING ENTRY

7014 EAST CAMELBACK ROAD  
SCOTTSDALE, ARIZONA 85251

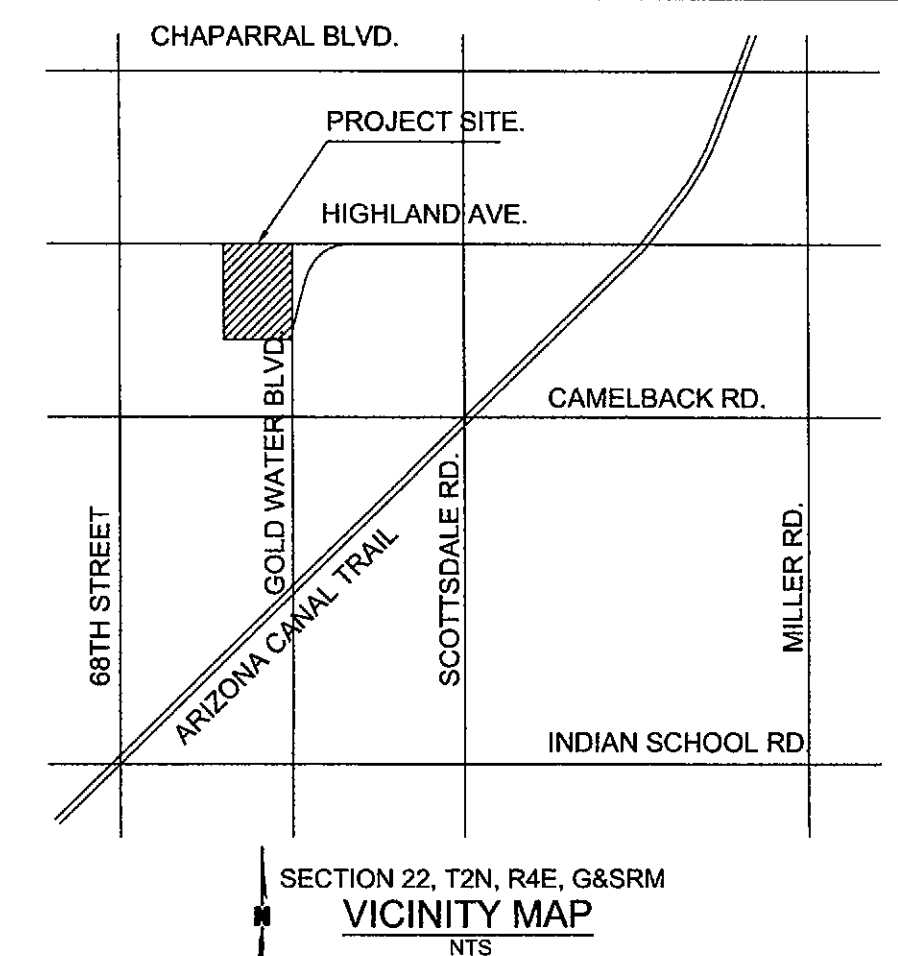

**OLSSON ASSOCIATES**  
7250 North 16th Street, Suite 210  
Phoenix, AZ 85020-5282  
TEL: 602.748.1000  
FAX: 602.748.1001  
www.olsonassociates.com

APN: 173-36-006R  
ZONED  
D/RCO-2

APN: 173-36-004C  
ZONED  
D/RCO-2

EXISTING PURPLE  
PARKING GARAGE  
STRUCTURE

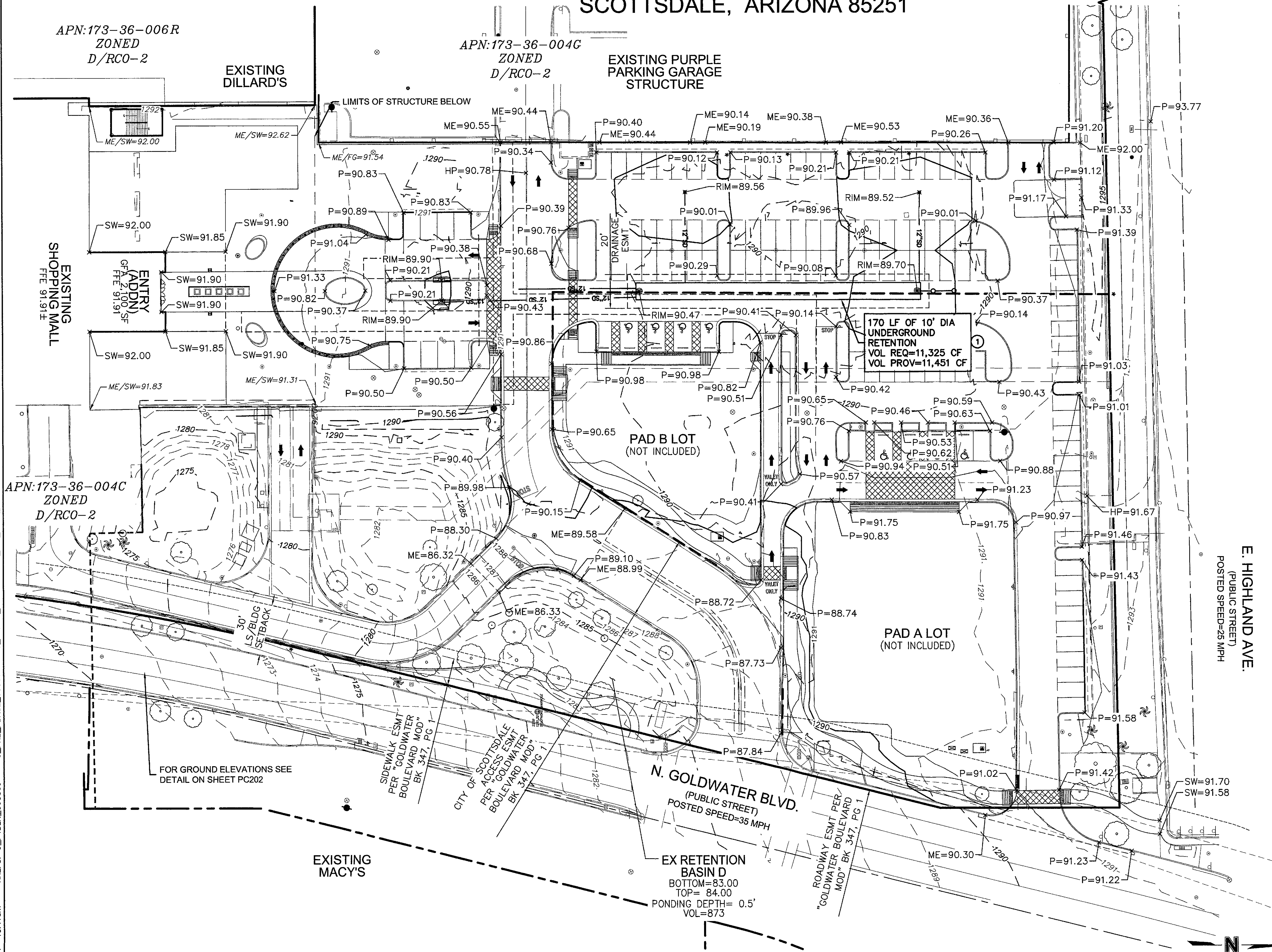

**SITE PLAN KEYNOTES**

- CONCRETE INVERT PAVING FOR CORRUGATED METAL PIPE AND PIPE ARCH PER COS STD DTL 2554.

**GRADING LEGEND:**

- P=22.00 PROPOSED PAVEMENT GRADE
- LP=22.00 PROPOSED LOW POINT GRADE
- HP=22.00 PROPOSED HIGH POINT GRADE
- SW=22.00 PROPOSED SIDEWALK GRADE
- RIM=22.00 PROPOSED STORMDRAIN RIM GRADE
- ME=22.00 MATCH EXISTING PAVEMENT GRADE
- 1086 - - EXISTING MAJOR CONTOUR
- 1086 - - EXISTING MINOR CONTOUR
- 1086 - - PROPOSED MAJOR CONTOUR
- 1086 - - PROPOSED MINOR CONTOUR

**ENGINEER NOTES:**

- ALL POINTS ARE TO FINISH PAVING GRADE ELEVATION. PAVING POINTS ON FACE OF CURB ARE AT GUTTER ELEVATION UNLESS NOTED AS "TC=XX.XX".
- ALL MATCH EXISTING POINTS ARE AT TOP OF PAVEMENT GRADE.
- POINTS TABLES AVAILABLE UPON REQUEST.
- ELEVATIONS HAVE BEEN SHORTENED FOR CLARITY, REMOVING THE THOUSAND AND HUNDRED UNIT VALUES.

REFER TO RECOMMENDATIONS WITHIN THE GEOTECHNICAL EXPLORATION REPORT BY SPEEDIE AND ASSOCIATES, DATED MARCH 30, 2017, PROJECT NO. 170440SA.



EXPIRES 06-30-20

OLSSON ASSOCIATES ASSUMES NO RESPONSIBILITY FOR EXISTING UTILITY LOCATIONS (HORIZONTAL OR VERTICAL). THE EXISTING UTILITIES SHOWN ON THIS DRAWING HAVE BEEN PLOTTED FROM THE BEST AVAILABLE INFORMATION. IT IS HOWEVER THE RESPONSIBILITY OF THE CONTRACTOR TO FIELD VERIFY THE LOCATION OF ALL UTILITIES PRIOR TO THE COMMENCEMENT OF ANY CONSTRUCTION ACTIVITIES.

REV. NO.	DATE	REVISIONS DESCRIPTION

2017

**PRELIMINARY GRADING PLAN**  
**SCOTTSDALE FASHION SQUARE**  
**LUXURY WING ENTRY**  
**SCOTTSDALE, ARIZONA 85251**

drawn by: THW  
 designed by: SJV  
 checked by: AP  
 OAVQC by: CARL  
 project no.: 016-3809  
 date: 08.17.17



C201  
23 of 30

26-DR-2017  
9/21/2017

DWG: F:\2016\3501-4000\016-3809\40-Design\AutoCAD\Preliminary Plans\Sheets\GNCV\7-PC201 GRADING PLAN\_63809.dwg  
 DATE: Sep 08, 2017 10:11am XREFS: C:\PBLK\_063809 C:\PRE\_PBASE\_63809 C:\PBASE\_63809  
 USER: thutchinswss

# PRELIMINARY FIRE ACCESS PLAN FOR SCOTTSDALE FASHION SQUARE LUXURY WING ENTRY

7014 EAST CAMELBACK ROAD  
SCOTTSDALE, ARIZONA 85251

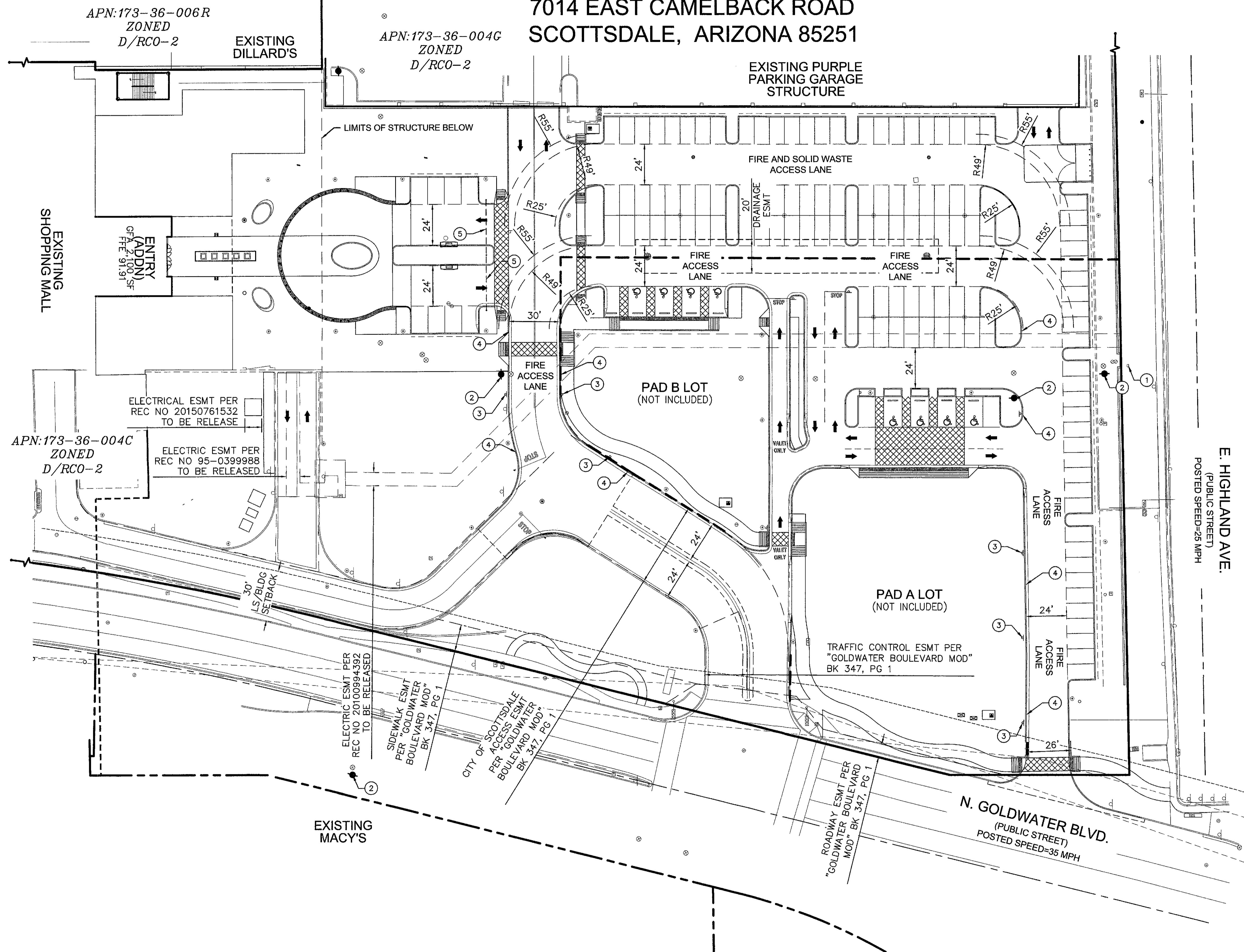
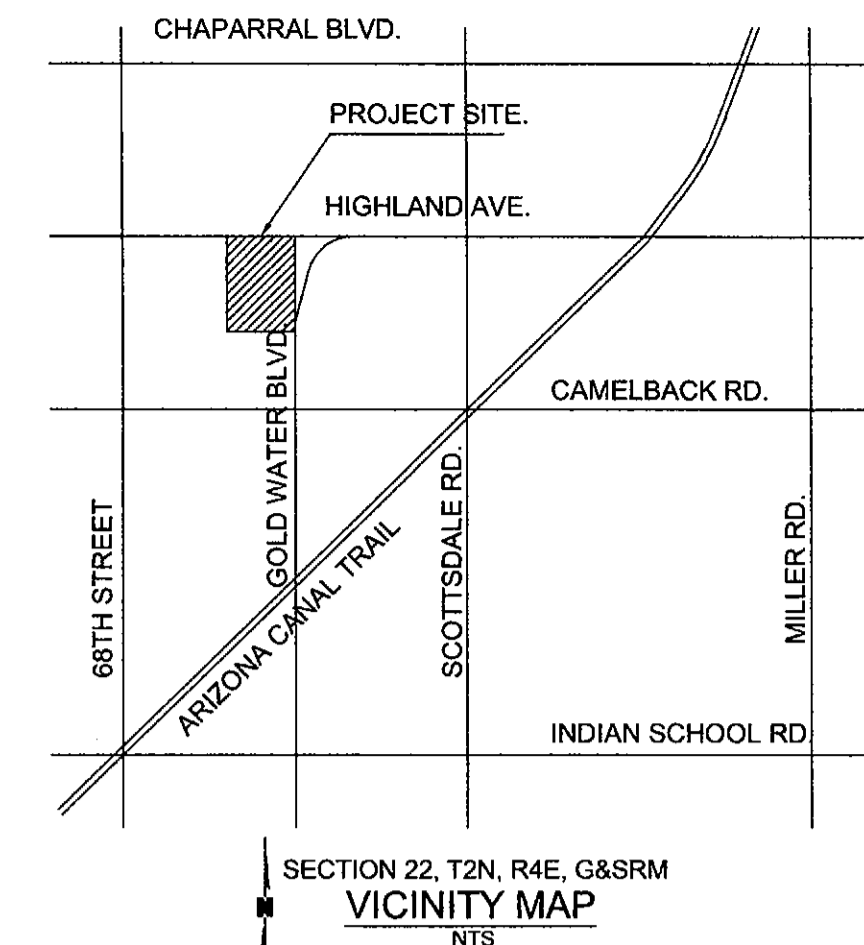

### FIRE ACCESS PLAN KEYNOTES

- ① EXISTING FIRE DEPARTMENT CONNECTION (FDC).
- ② EXISTING FIRE HYDRANT
- ③ INSTALL "FIRE LANE NO PARKING SIGN" PER COS STD DTL 2365.
- ④ PAINT CURB RED, FACE AND TOP, AND STENCIL "FIRE LANE NO PARKING" PER CITY OF SCOTTSDALE FIRE ORDINANCE 503.3.
- ⑤ 7" TALL HEADACHE BAR. (NO FIRE ACCESS).

### LEGEND

- TRUCK TURNING RADII
- SAWCUT LINE
- SIDEWALK CROSSING

### NOTE

1. ALL DIMENSIONS ARE TO FACE OF CURB UNLESS OTHERWISE NOTED.

E. HIGHLAND AVE.  
(PUBLIC STREET)  
POSTED SPEED=25 MPH

N. GOLDWATER BLVD.  
(PUBLIC STREET)  
POSTED SPEED=35 MPH

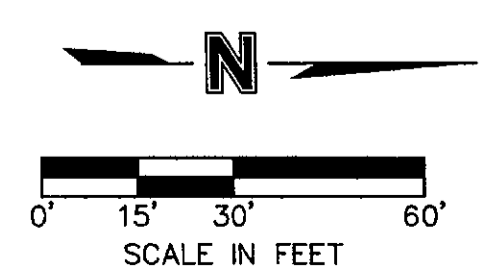

**MOLSSON ASSOCIATES**  
7250 North 16th Street, Suite 210  
Phoenix, AZ 85020-5928  
TEL 602 748-1000  
FAX 602 748-1001  
www.molssonassociates.com



EXPIRES 06-30-20  
MOLSSON ASSOCIATES ASSUMES NO RESPONSIBILITY FOR EXISTING UTILITY LOCATIONS (HORIZONTAL OR VERTICAL), THE EXISTING UTILITIES SHOWN ON THIS DRAWING HAVE BEEN PLOTTED FROM THE BEST AVAILABLE INFORMATION. IT IS HOWEVER THE RESPONSIBILITY OF THE CONTRACTOR TO FIELD VERIFY THE LOCATION OF ALL UTILITIES PRIOR TO THE COMMENCEMENT OF ANY CONSTRUCTION ACTIVITIES.

REV. NO.	DATE	REVISIONS DESCRIPTION

REV. NO.	DATE	REVISIONS DESCRIPTION

drawn by: THW  
designed by: SJV  
checked by: AJZ  
QA/QC by: CAIL  
project no.: 016-3809  
date: 08.17.17



C301  
24 of 30

DWG: F:\2016\3501-4000\016-3809\40-Design\AutoCAD\Pre\Initial Plans\Sheets\GNCA\B-FC301 FIRE ACCESS PLAN\_63809.dwg USER: thutchinwasa  
 DATE: Sep 08, 2017 10:10am XREFS: C:\PIBLK\_063809 C:\PRE\_PBASE\_63809 C:\PRE\_PBASE\_63809 C:\PRE\_PMT\_63809

CONSULTANT :

ISSUED FOR :  
DRB SUBMITTAL  
06-05-2017

DRB 2ND SUBMITTAL  
08-17-2017

SUBJECT :  
**COLORED PARTIAL  
NORTH ELEVATION  
AND WALL  
SECTION (AT  
FUTURE BOLT-ON)**

SEAL :

ARCHITECT OF RECORD  
WILLIAM J. BEITZ, JR.  
REGISTERED ARCHITECT  
CERTIFICATE NO. 28783  
ARIZONA, U.S.A.

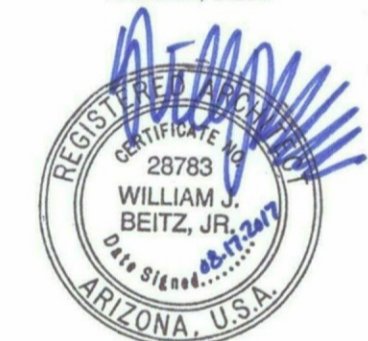

Expires 03/31/2019

DEVELOPER :



26-DR-2017  
08/21/17

PROJECT :

S-C-O-T-T-S-D-A-L-E  
*Fashion Square*

LUX WING MALL  
RENOVATION

JOB NO.

1861

SHEET NO.

A-12 COLOR PRINT

DO NOT SCALE PRINTS. USE FIGURED DIMENSIONS. ©2015 JProu ARCHITECTS

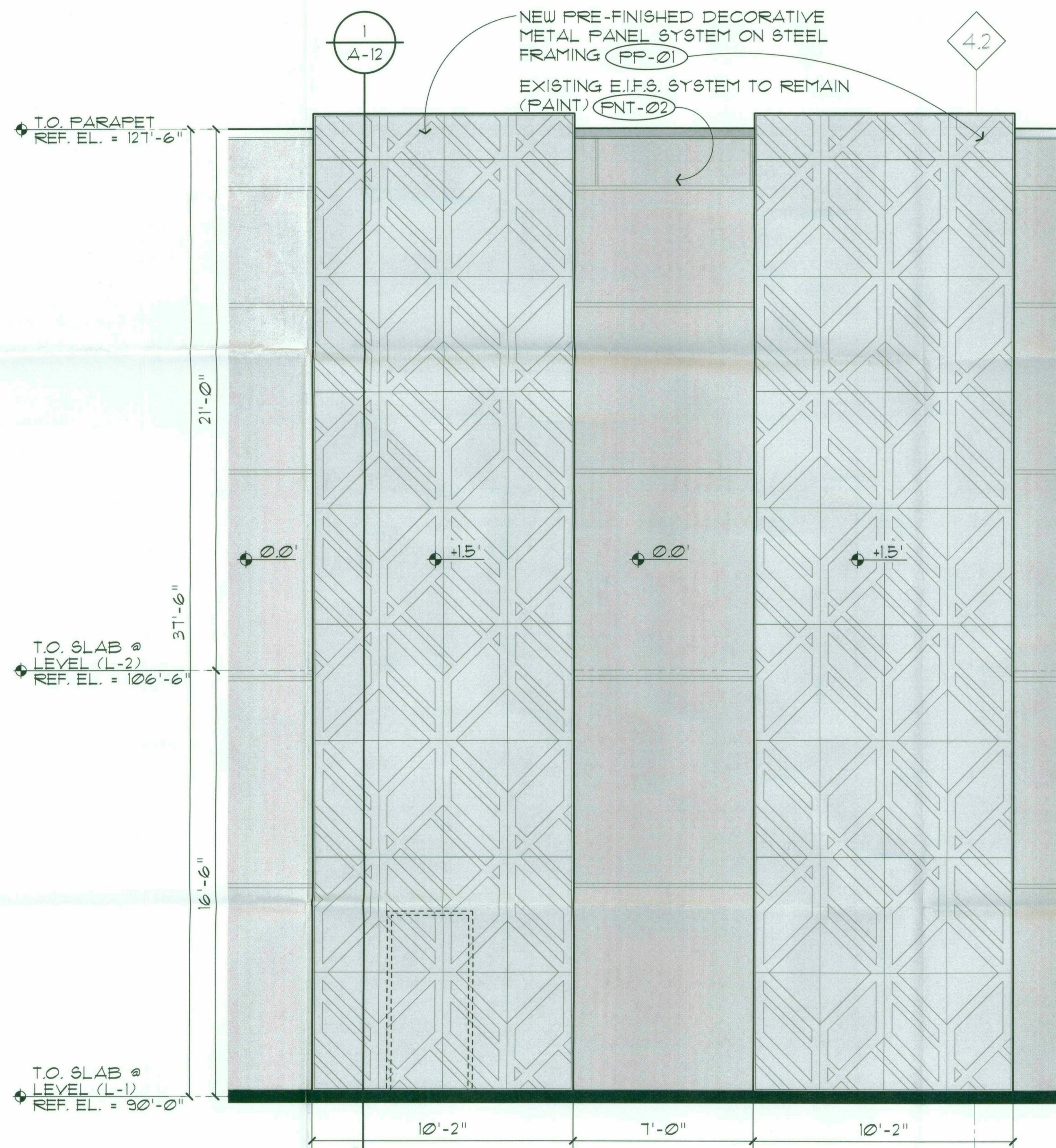

2 PARTIAL NORTH ELEVATION  
A-1 SCALE : 3/8" = 1'-0"

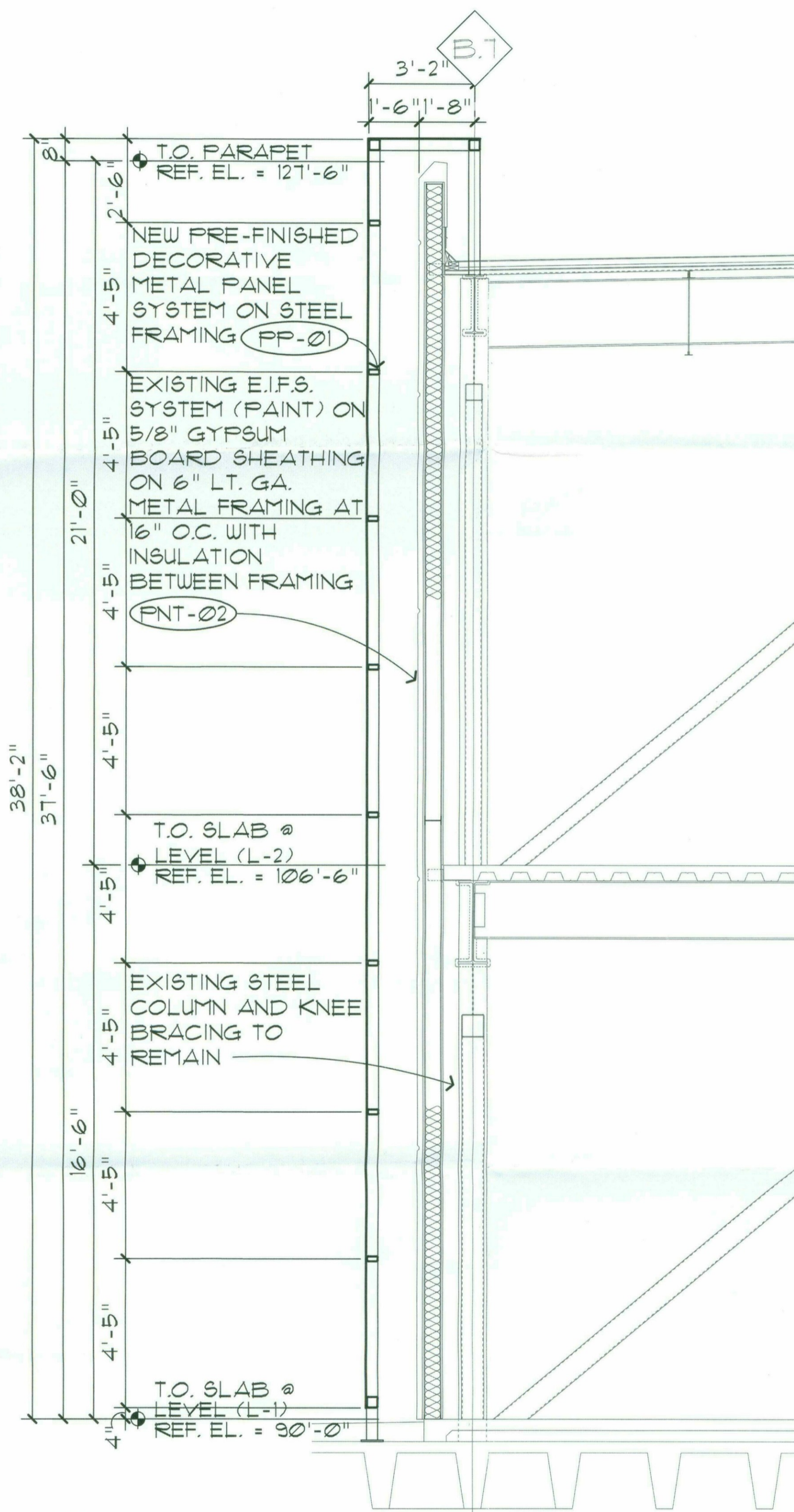

1 WALL SECTION  
A-1 SCALE : 3/8" = 1'-0"

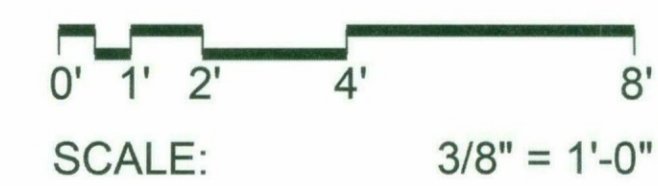

# PRELIMINARY GRADING PLAN FOR SCOTTSDALE FASHION SQUARE LUXURY WING ENTRY 7014 EAST CAMELBACK ROAD SCOTTSDALE, ARIZONA 85251

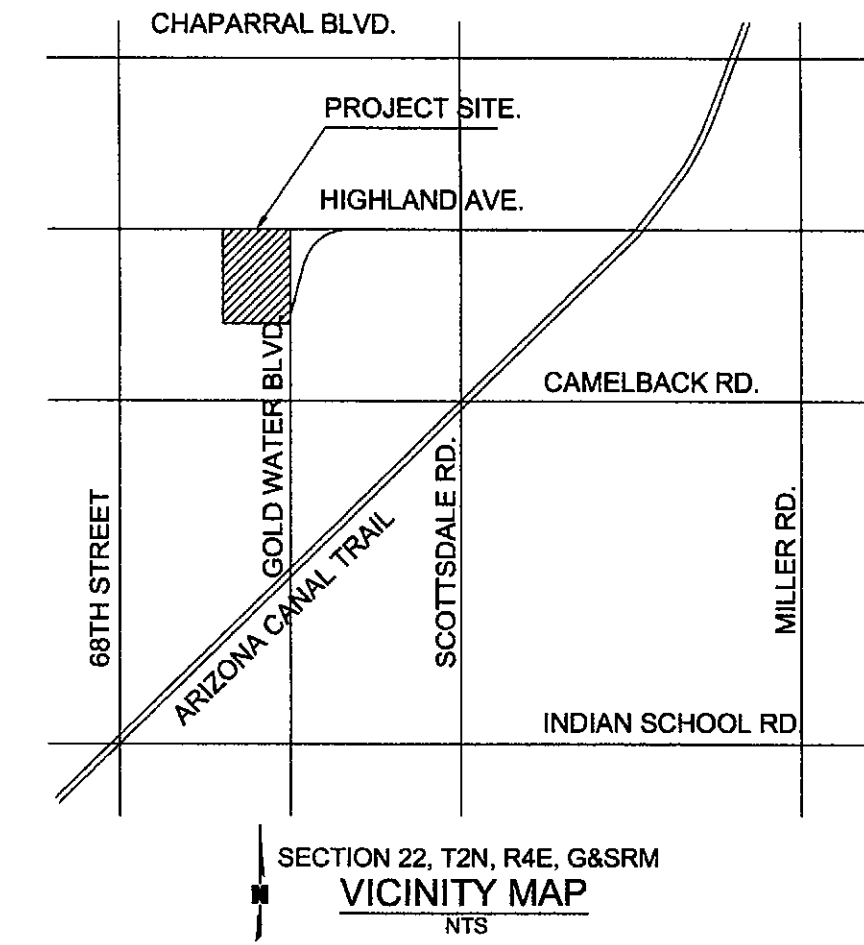

**OLSSON ASSOCIATES**  
REGISTERED PROFESSIONAL ENGINEER  
No. 12345  
ANDREA K. PAGE  
P.E.  
ARIZONA U.S.A.  
EXPIRES 06-30-20

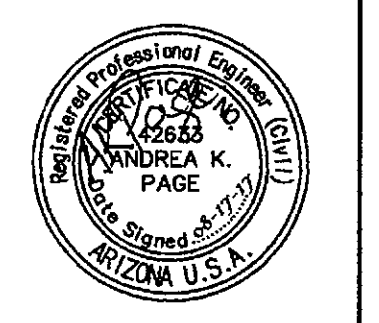

OLSSON ASSOCIATES ASSUMES NO RESPONSIBILITY FOR EXISTING UTILITY LOCATIONS (HORIZONTAL OR VERTICAL). THE EXISTING UTILITIES SHOWN ON THIS DRAWING HAVE BEEN PLOTTED FROM THE BEST AVAILABLE INFORMATION. IT IS HOWEVER THE RESPONSIBILITY OF THE CONTRACTOR TO FIELD VERIFY THE LOCATION OF ALL UTILITIES PRIOR TO THE COMMENCEMENT OF ANY CONSTRUCTION ACTIVITIES.

**SITE PLAN KEYNOTES**

- ① CONCRETE INVERT PAVING FOR CORRUGATED METAL PIPE AND PIPE ARCH PER COS STD DTL 2554.

**GRADING LEGEND:**

- P=22.00 PROPOSED PAVEMENT GRADE
- LP=22.00 PROPOSED LOW POINT GRADE
- HP=22.00 PROPOSED HIGH POINT GRADE
- SW=22.00 PROPOSED SIDEWALK GRADE
- RIM=22.00 PROPOSED STORMDRAIN RIM GRADE
- ME=22.00 MATCH EXISTING PAVEMENT GRADE
- 1086- EXISTING MAJOR CONTOUR
- 1086- EXISTING MINOR CONTOUR
- 1086- PROPOSED MAJOR CONTOUR
- 1086- PROPOSED MINOR CONTOUR

**ENGINEER NOTES:**

1. ALL POINTS ARE TO FINISH PAVING GRADE ELEVATION. PAVING POINTS ON FACE OF CURB ARE AT GUTTER ELEVATION UNLESS NOTED AS "TC=XX.XX".
2. ALL MATCH EXISTING POINTS ARE AT TOP OF PAVEMENT GRADE.
3. POINTS TABLES AVAILABLE UPON REQUEST.
4. ELEVATIONS HAVE BEEN SHORTENED FOR CLARITY, REMOVING THE THOUSAND AND HUNDRED UNIT VALUES.

REFER TO RECOMMENDATIONS WITHIN THE GEOTECHNICAL EXPLORATION REPORT BY SPEEDIE AND ASSOCIATES, DATED MARCH 30, 2017, PROJECT NO. 170440SA.

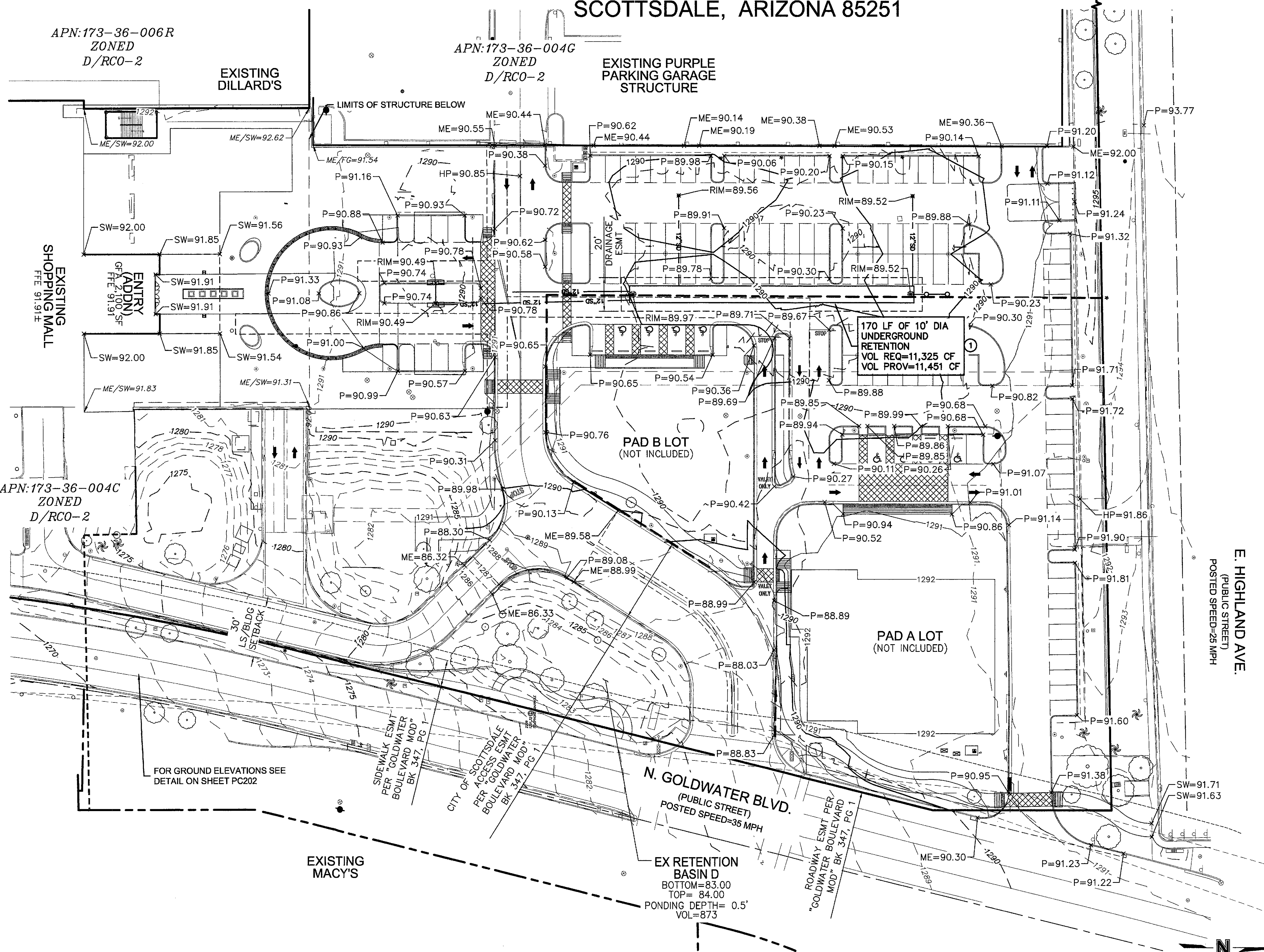

**E. HIGHLAND AVE.**  
(PUBLIC STREET)  
POSTED SPEED=25 MPH

**N. GOLDWATER BLVD.**  
(PUBLIC STREET)  
POSTED SPEED=35 MPH

**EX RETENTION BASIN D**  
BOTTOM=83.00  
TOP= 84.00  
PONDING DEPTH= 0.5'  
VOL=873

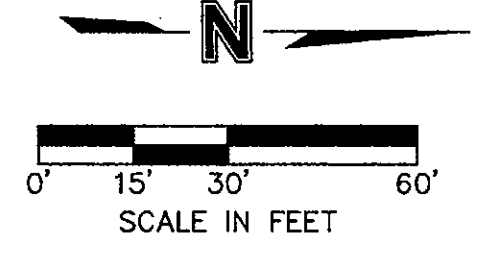

26-DR-2017  
08/21/17



DWG: F:\2016\3501-4000\016-3809\10-Design\AutoCAD\Preliminary Plans\Sheets\GNV\7-PC201 GRADING PLAN\_63809.dwg  
DATE: Aug 17, 2017 6:36pm  
USER: candrews  
C:\BASE\_63809  
C:\PRE\_PBASE\_63809  
C:\PBLK\_063809

CONSULTANT :

ISSUED FOR :  
DRB SUBMITTAL  
06-05-2017

DRB 2ND SUBMITTAL  
08-17-2017

SUBJECT :  
**COLORED ENTRY  
CANOPY  
ELEVATION AND  
WALL SECTION**

SEAL :

ARCHITECT OF RECORD  
WILLIAM J. BEITZ, JR.  
REGISTERED ARCHITECT  
CERTIFICATE NO. 28783  
ARIZONA, U.S.A.



Expires 03/31/2019

DEVELOPER :

**MACERICH**

26-DR-2017  
08/21/17

PROJECT :

S-C-O-T-T-S-D-A-L-E  
*Fashion Square*

LUX WING MALL  
RENOVATION

JOB NO.

**1861**

SHEET NO.

**A-11 COLOR PRINT**

DO NOT SCALE PRINTS. USE DIMENSIONS. ©2015 JPRA ARCHITECTS

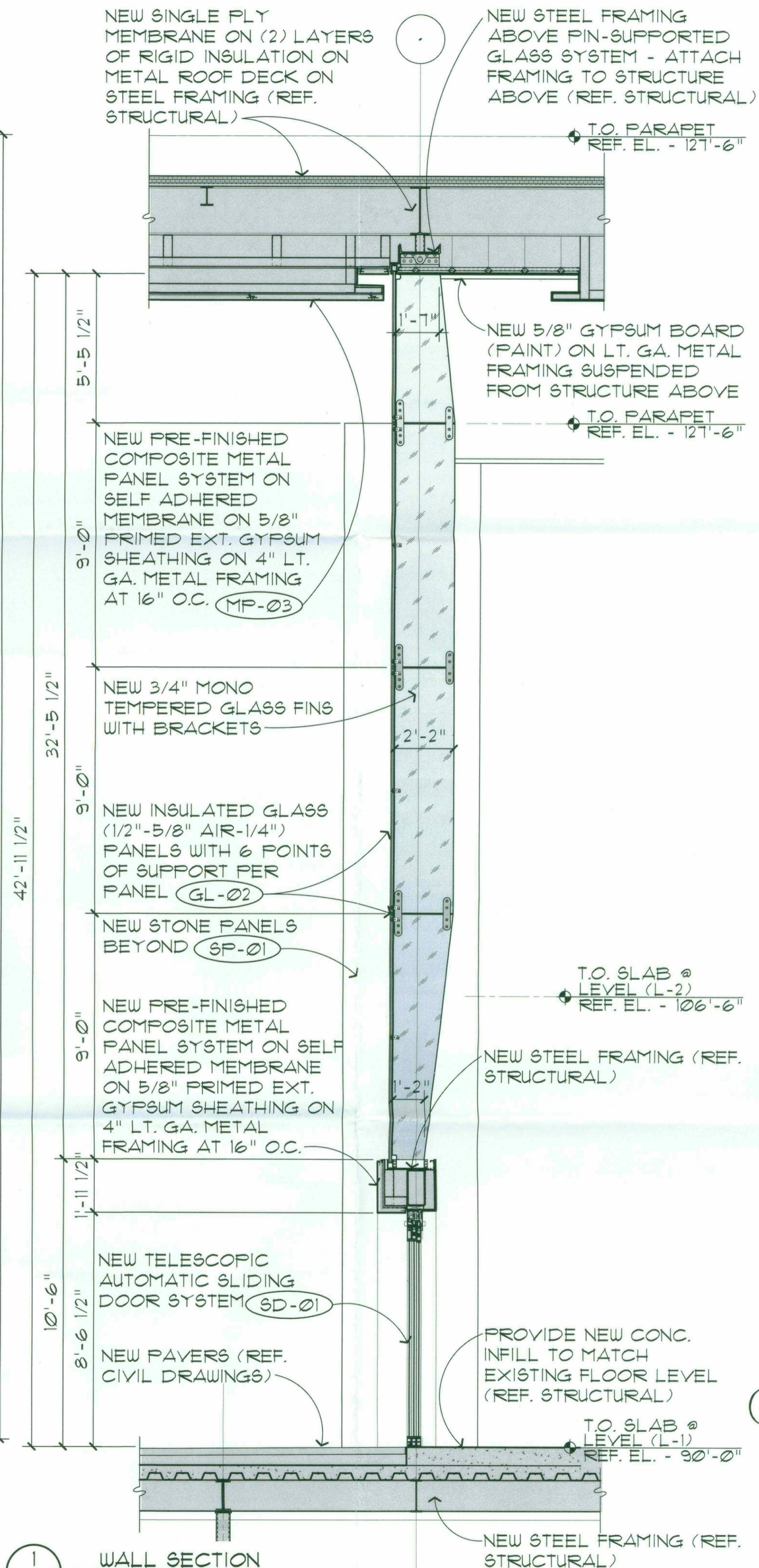
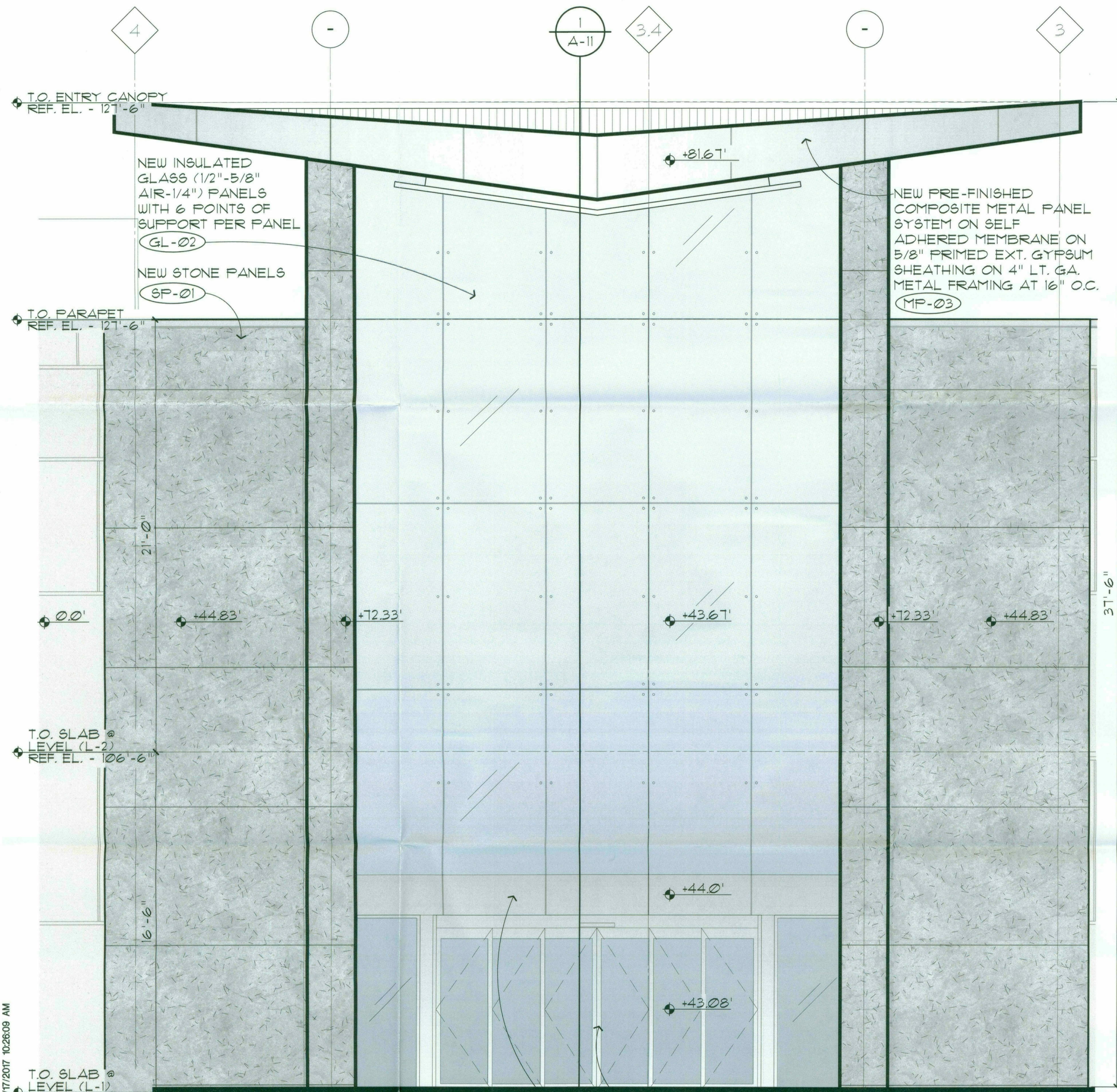

8/17/2017 10:26:09 AM  
matthew smith  
**2** PARTIAL NORTH ELEVATION  
A-11 SCALE : 3/8" = 1'-0"

NEW TELESCOPIC AUTOMATIC SLIDING DOOR SYSTEM (SD-01)  
NEW PRE-FINISHED COMPOSITE METAL PANEL SYSTEM ON SELF ADHERED MEMBRANE ON 5/8" PRIMED EXT. GYPSUM SHEATHING ON 4" LT. GA. METAL FRAMING AT 16" O.C.

**1** WALL SECTION  
A-1, A-11 SCALE : 3/8" = 1'-0"

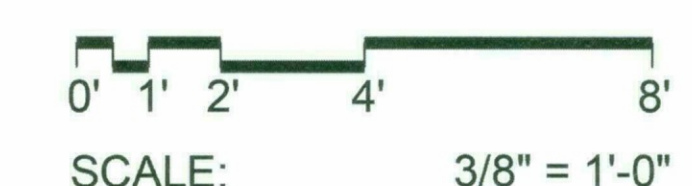

# PRELIMINARY FIRE ACCESS PLAN FOR SCOTTSDALE FASHION SQUARE LUXURY WING ENTRY

7014 EAST CAMELBACK ROAD  
SCOTTSDALE, ARIZONA 85251

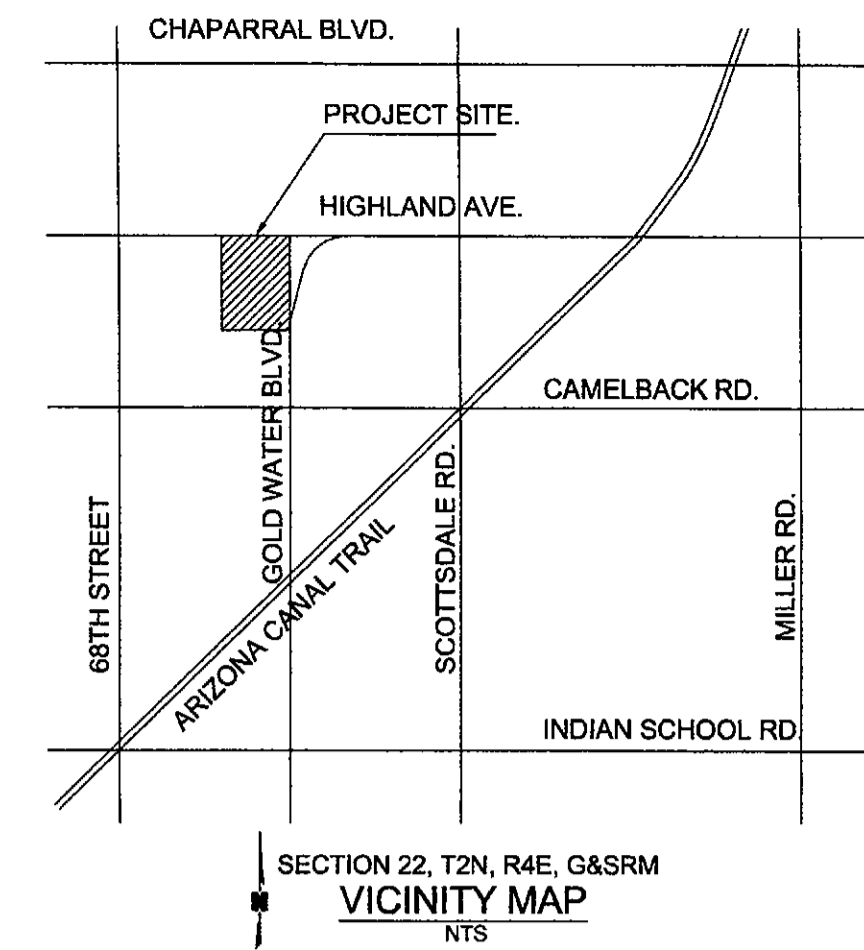

VOLSSON<sup>®</sup>

ASSOCIATES

TEL 800.748.1000  
FAX 800.748.1001  
www.vollssonassociates.com



EXPIRES 06-30-20

VOLSSON ASSOCIATES ASSUMES NO RESPONSIBILITY FOR EXISTING UTILITY LOCATIONS (HORIZONTAL OR VERTICAL). THE EXISTING UTILITIES SHOWN ON THIS DRAWING HAVE BEEN PLOTTED FROM THE BEST AVAILABLE INFORMATION. IT IS HOWEVER THE RESPONSIBILITY OF THE CONTRACTOR TO FIELD VERIFY THE LOCATION OF ALL UTILITIES PRIOR TO THE COMMENCEMENT OF ANY CONSTRUCTION ACTIVITIES.

**FIRE ACCESS PLAN KEYNOTES**

- ① EXISTING FIRE DEPARTMENT CONNECTION (FDC).
- ② EXISTING FIRE HYDRANT
- ③ INSTALL "FIRE LANE NO PARKING SIGN" PER COS STD DTL 2365.
- ④ PAINT CURB RED, FACE AND TOP, AND STENCIL "FIRE LANE NO PARKING" PER CITY OF SCOTTSDALE FIRE ORDINANCE 503.3.
- ⑤ 7' TALL HEADACHE BAR. (NO FIRE ACCESS).

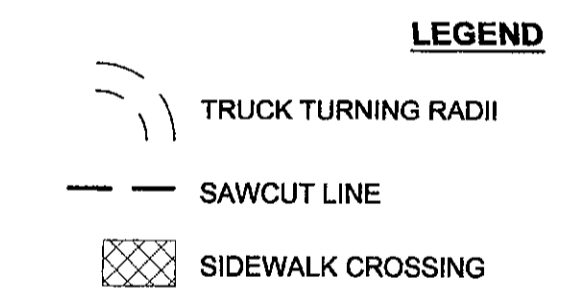

**NOTE**

1. ALL DIMENSIONS ARE TO FACE OF CURB UNLESS OTHERWISE NOTED.

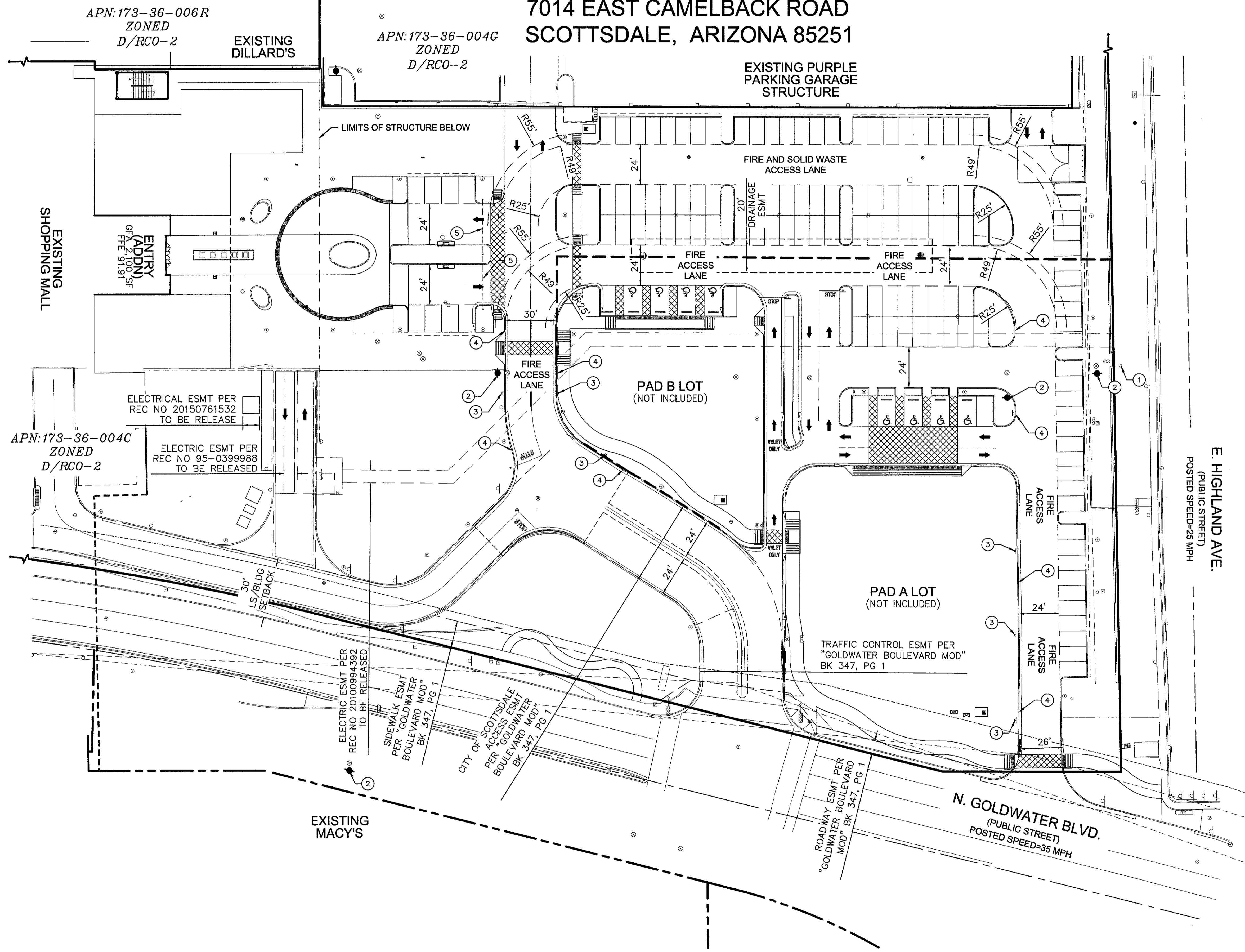

E. HIGHLAND AVE.  
(PUBLIC STREET)  
POSTED SPEED=25 MPH

N. GOLDWATER BLVD.  
(PUBLIC STREET)  
POSTED SPEED=35 MPH

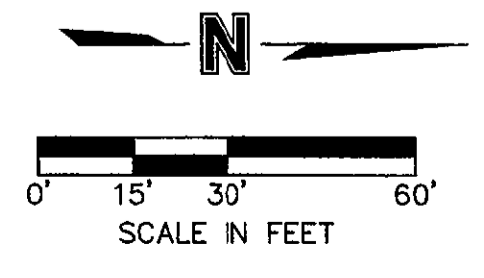

26-DR-2017  
08/21/17



REV. NO.	DATE	REVISIONS DESCRIPTION	REVISIONS

PRELIMINARY FIRE ACCESS PLAN

SCOTTSDALE FASHION SQUARE  
LUXURY WING ENTRY

SCOTTSDALE, ARIZONA 85251

drawn by: THW  
designed by: SJV  
checked by: AP  
QA/QC by: CAIL  
project no.: 018-3809  
date: 08.17.17

DWG: F:\2016\3501-4000\016-3809\40-Design\AutoCAD\Preliminary Plans\Sheets\GNCV\8-PC301 FIRE ACCESS PLAN\_63809.dwg USER: condrews  
DATE: Aug 17, 2017 6:37pm XREFS: C:\PTBLK\_063809 C:\PRE\_PBASE\_63809 C:\XBASE\_63809

CONSULTANT :

ISSUED FOR :  
DRB SUBMITTAL  
06-05-2017

DRB 2ND SUBMITTAL  
08-17-2017

SUBJECT :  
**COLORLED  
NORTH WALL  
PARTIAL  
ELEVATION AND  
WALL SECTION**

SEAL :

ARCHITECT OF RECORD  
WILLIAM J. BEITZ, JR.  
REGISTERED ARCHITECT  
CERTIFICATE NO. 28783  
ARIZONA, U.S.A.

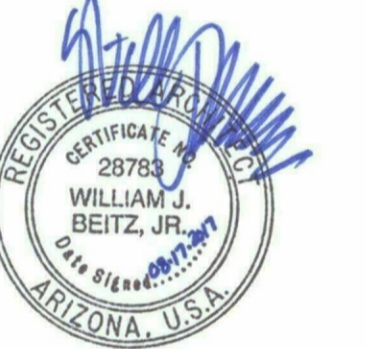

Expires 03/31/2019

DEVELOPER :



PROJECT :

S.C.O.T.T.S.D.A.L.E

*Fashion Square*

LUX WING MALL  
RENOVATION

JOB NO.

1861

SHEET NO.

**A-10 COLOR PRINT**

DO NOT SCALE PRINTS. USE PROVIDED DIMENSIONS. ©2015 JPRA ARCHITECTS

NEW PRE-FINISHED METAL PARAPET  
COPING ON SELF ADHERED  
MEMBRANE ON 2x8 F.R.T. WOOD NAILER  
ON 4" LT. GA. FRAMING SECURED TO  
EXISTING TOP TRACK

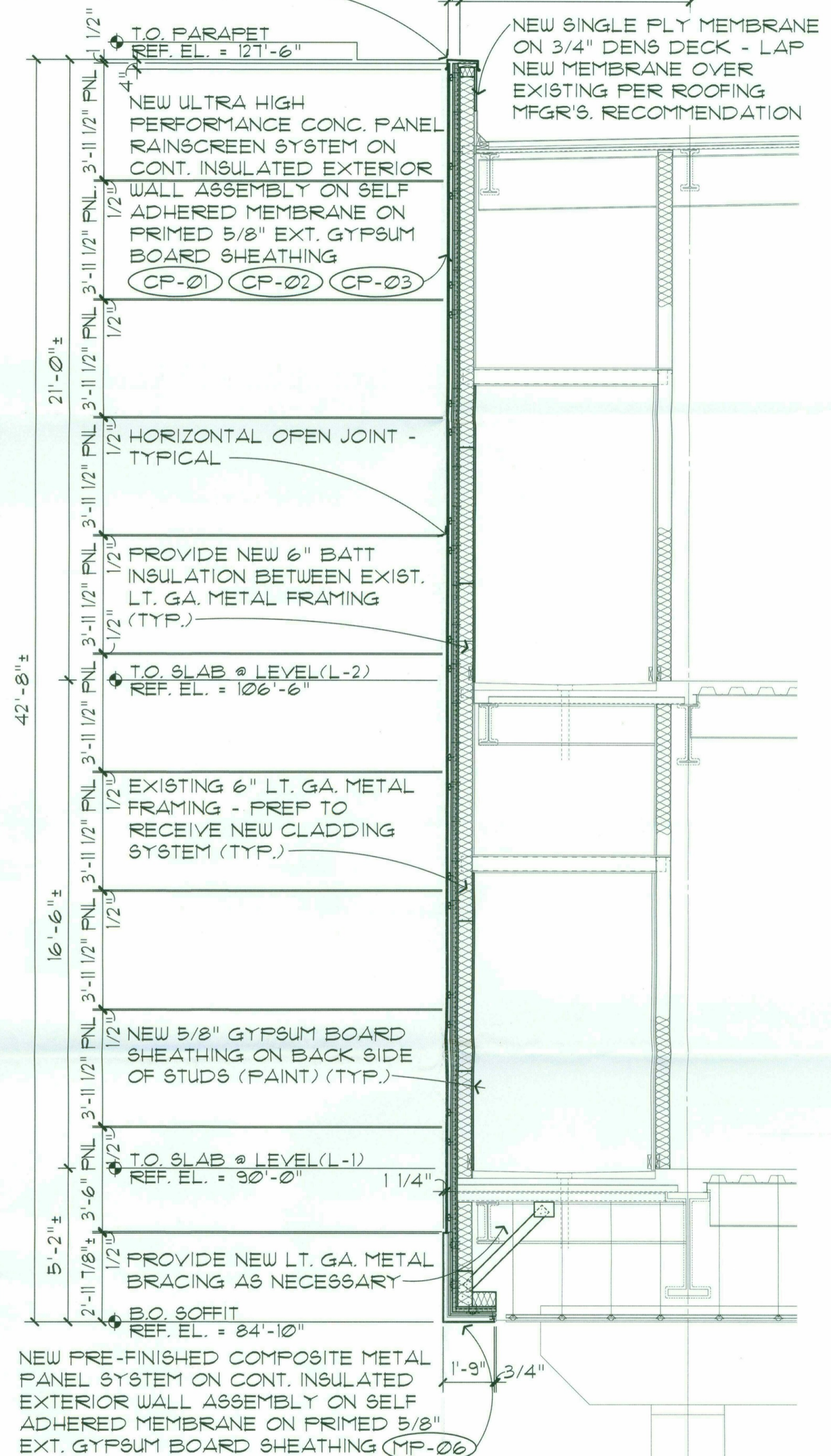

1 WALL SECTION  
A-1 SCALE : 3/8" = 1'-0"  
A-10



1  
A-10

8

NEW PRE-FINISHED METAL  
PARAPET COPING

NEW ULTRA HIGH PERFORMANCE  
CONC. PANEL RAINSCREEN  
SYSTEM - PROVIDE (3)  
TEXTURES AS NOTED (REF.  
SHEET A-1 FOR TEXTURE TYPES.)

T.O. PARAPET  
REF. EL. = 121'-6"

T.O. SLAB @  
LEVEL (L-2)  
REF. EL. = 106'-6"

T.O. SLAB @  
LEVEL (L-1)  
REF. EL. = 90'-0"

B.O. SOFFIT  
REF. EL. = 84'-10"

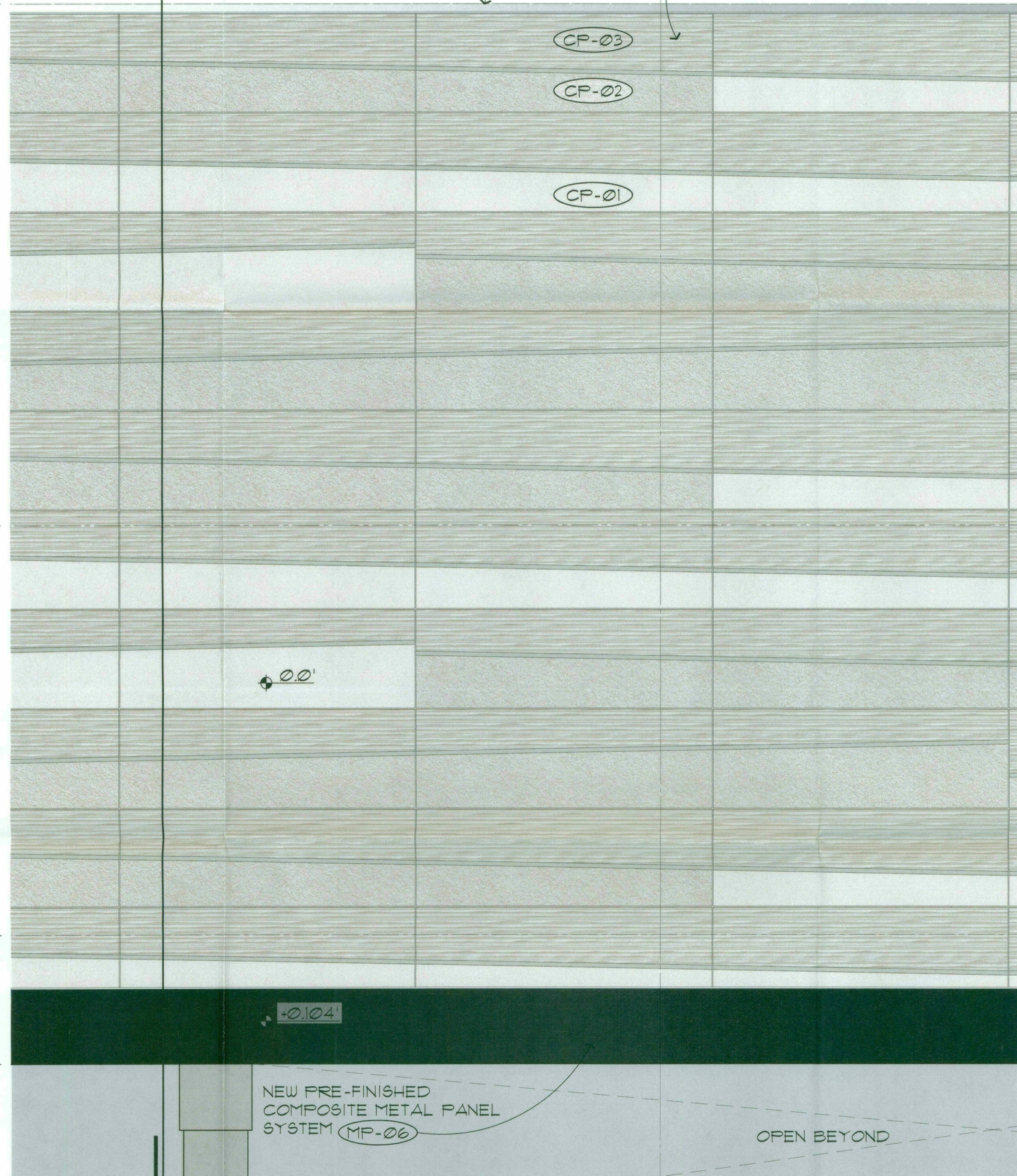

2 PARTIAL NORTH (SOUTH SIMILAR) ELEVATION  
A-1 SCALE : 3/8" = 1'-0"

8/16/2017 6:24:37 PM

matthew smith



CONSULTANT :

ISSUED FOR :  
DRB SUBMITTAL  
06-05-2017  
DRB 2ND SUBMITTAL  
08-17-2017

SUBJECT :  
**PERSPECTIVES**

SEAL :

ARCHITECT OF RECORD  
**WILLIAM J. BEITZ, JR.**  
REGISTERED ARCHITECT  
CERTIFICATE NO. 28783  
ARIZONA, U.S.A.



Expires 03/31/2019

DEVELOPER :



PROJECT :

S·C·O·T·T·S·D·A·L·E  
*Fashion Square*

LUX WING MALL  
RENOVATION

JOB NO.

**1861**

SHEET NO.

**A-6**



PERSPECTIVE 09  
NOT TO SCALE



PERSPECTIVE 10  
NOT TO SCALE



PERSPECTIVE 11  
NOT TO SCALE



PERSPECTIVE 12  
NOT TO SCALE

CONSULTANT :

ISSUED FOR :  
DRB SUBMITTAL  
06-05-2017  
DRB 2ND SUBMITTAL  
08-17-2017

SUBJECT :  
**PERSPECTIVES**

SEAL :

ARCHITECT OF RECORD  
WILLIAM J. BEITZ, JR.  
REGISTERED ARCHITECT  
CERTIFICATE NO. 28783  
ARIZONA, U.S.A.

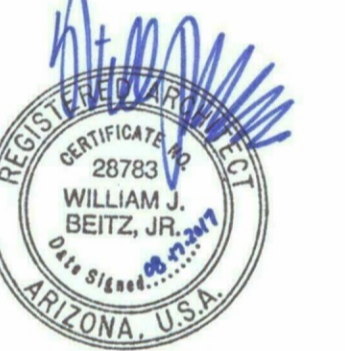

Expires 03/31/2019

DEVELOPER :



PROJECT :

S·C·O·T·T·S·D·A·L·E  
*Fashion Square*

LUX WING MALL  
RENOVATION

JOB NO.

**1861**

SHEET NO.

**A-5**

DO NOT SCALE PRINTS. USE FIGURED DIMENSIONS. ©2015 JPR ARCHITECTS



PERSPECTIVE 05  
NOT TO SCALE



PERSPECTIVE 06  
NOT TO SCALE



PERSPECTIVE 07  
NOT TO SCALE



PERSPECTIVE 08  
NOT TO SCALE

8/17/2017 2:45:01 PM

aliqur rahman

CONSULTANT :

ISSUED FOR :  
DRB SUBMITTAL  
06-05-2017  
DRB 2ND SUBMITTAL  
08-17-2017

SUBJECT :  
**PERSPECTIVES**

SEAL :

ARCHITECT OF RECORD  
WILLIAM J. BEITZ, JR.  
REGISTERED ARCHITECT  
CERTIFICATE NO. 28783  
ARIZONA, U.S.A.

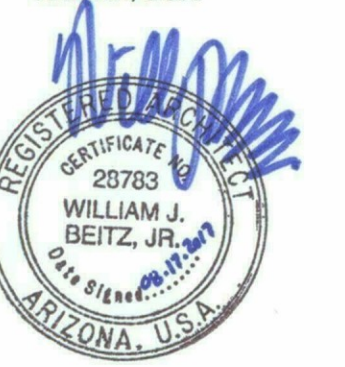

Expires 03/31/2019

DEVELOPER :



PROJECT :

S-C-O-T-T-S-D-A-L-E

*Fashion Square*

LUX WING MALL  
RENOVATION

JOB NO.

**1861**

SHEET NO.

**A-4**

DO NOT SCALE PRINTS. USE FIGURED DIMENSIONS. ©2015 JProu ARCHITECTS



PERSPECTIVE 01  
NOT TO SCALE



PERSPECTIVE 02  
NOT TO SCALE



PERSPECTIVE 03  
NOT TO SCALE



PERSPECTIVE 04  
NOT TO SCALE

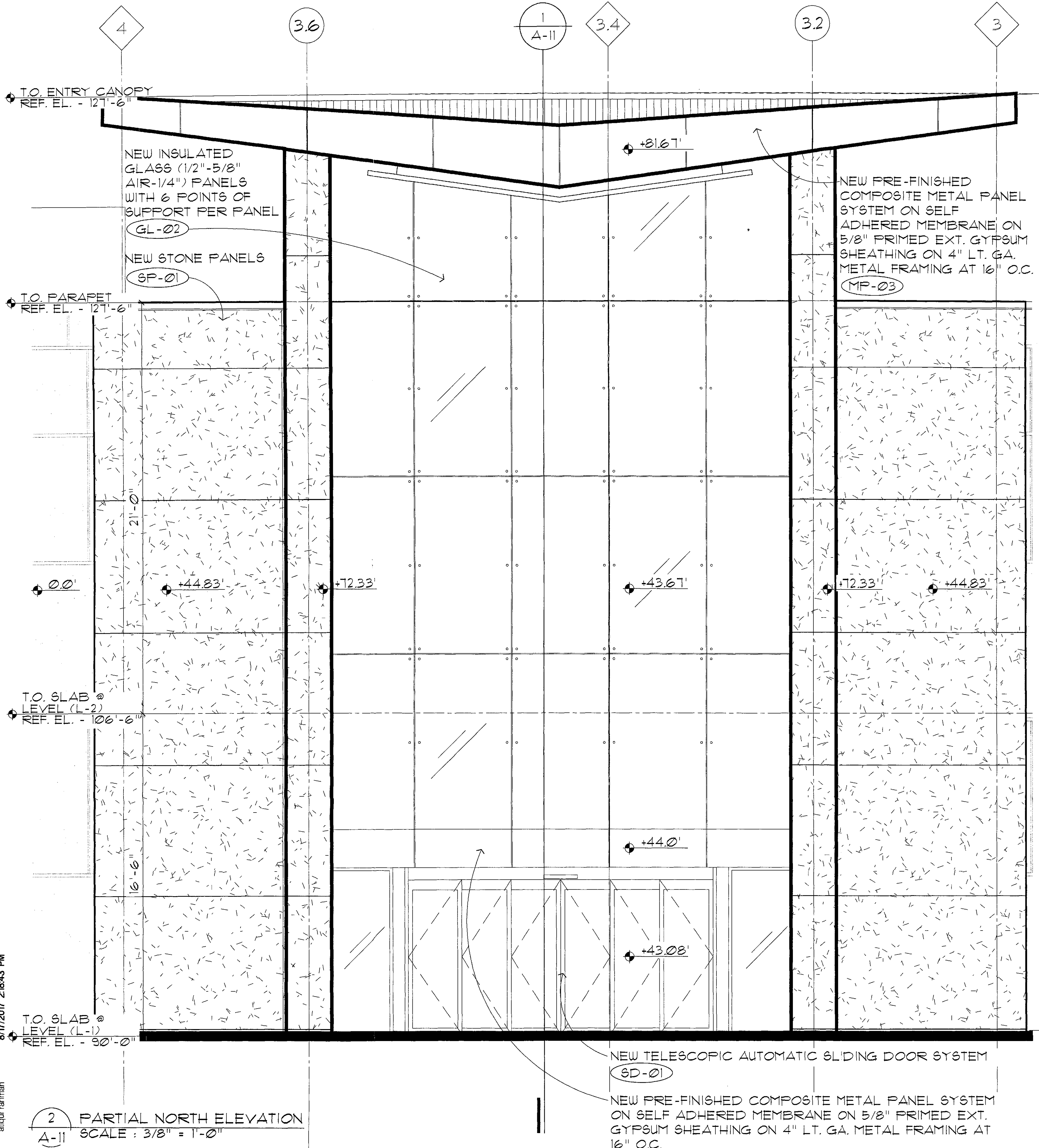

2 PARTIAL NORTH ELEVATION  
SCALE: 3/8" = 1'-0"

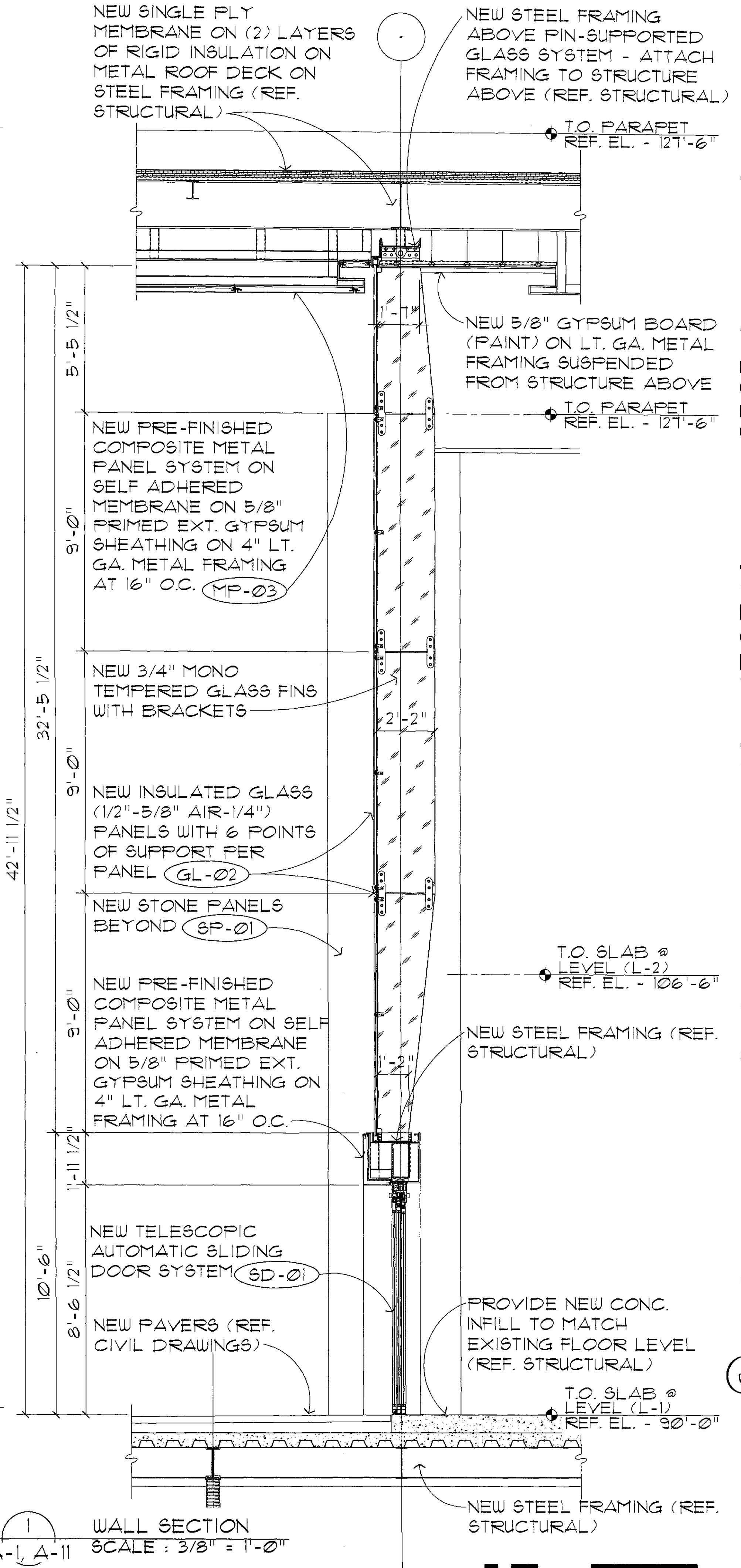

1 WALL SECTION  
SCALE: 3/8" = 1'-0"

SCALE: 3/8" = 1'-0"

CONSULTANT:

ISSUED FOR:  
DRB SUBMITTAL  
06-05-2017  
DRB 2ND SUBMITTAL  
08-17-2017

SUBJECT:  
**B&W ENTRY  
CANOPY  
ELEVATION AND  
WALL SECTION**

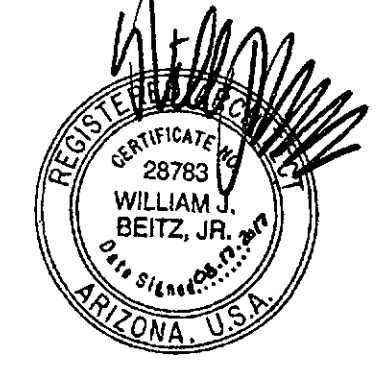
SEAL:  
ARCHITECT OF RECORD  
**WILLIAM J. BEITZ, JR.**  
REGISTERED ARCHITECT  
CERTIFICATE NO. 28793  
ARIZONA, U.S.A.  
  
Expires 03/31/2019

DEVELOPER:  
**MACERICH®**

26-DR-2017  
08/21/17

PROJECT:  
S-C-O-T-T-S-D-A-L-E  
*Fashion Square*  
LUX WING MALL  
RENOVATION

JOB NO.  
**1861**

SHEET NO.  
**A-11**

8/17/2017 2:18:43 PM  
aliqur rahman

CONSULTANT :

ISSUED FOR :  
DRB SUBMITTAL  
06-05-2017  
DRB 2ND SUBMITTAL  
08-17-2017

SUBJECT :  
**B&W NORTH  
WALL PARTIAL  
ELEVATION AND  
WALL SECTION**

SEAL :

ARCHITECT OF RECORD  
WILLIAM J. BEITZ, JR.  
REGISTERED ARCHITECT  
CERTIFICATE NO. 28783  
ARIZONA, U.S.A.



Expires 03/31/2019

DEVELOPER :



PROJECT :

S.C.O.T.T.S.D.A.L.E

*Fashion Square*

LUX WING MALL  
RENOVATION

JOB NO.

**1861**

SHEET NO.

**A-10**

DO NOT SCALE PRINTS. USE FIGURED DIMENSIONS. ©2015 JPra ARCHITECTS

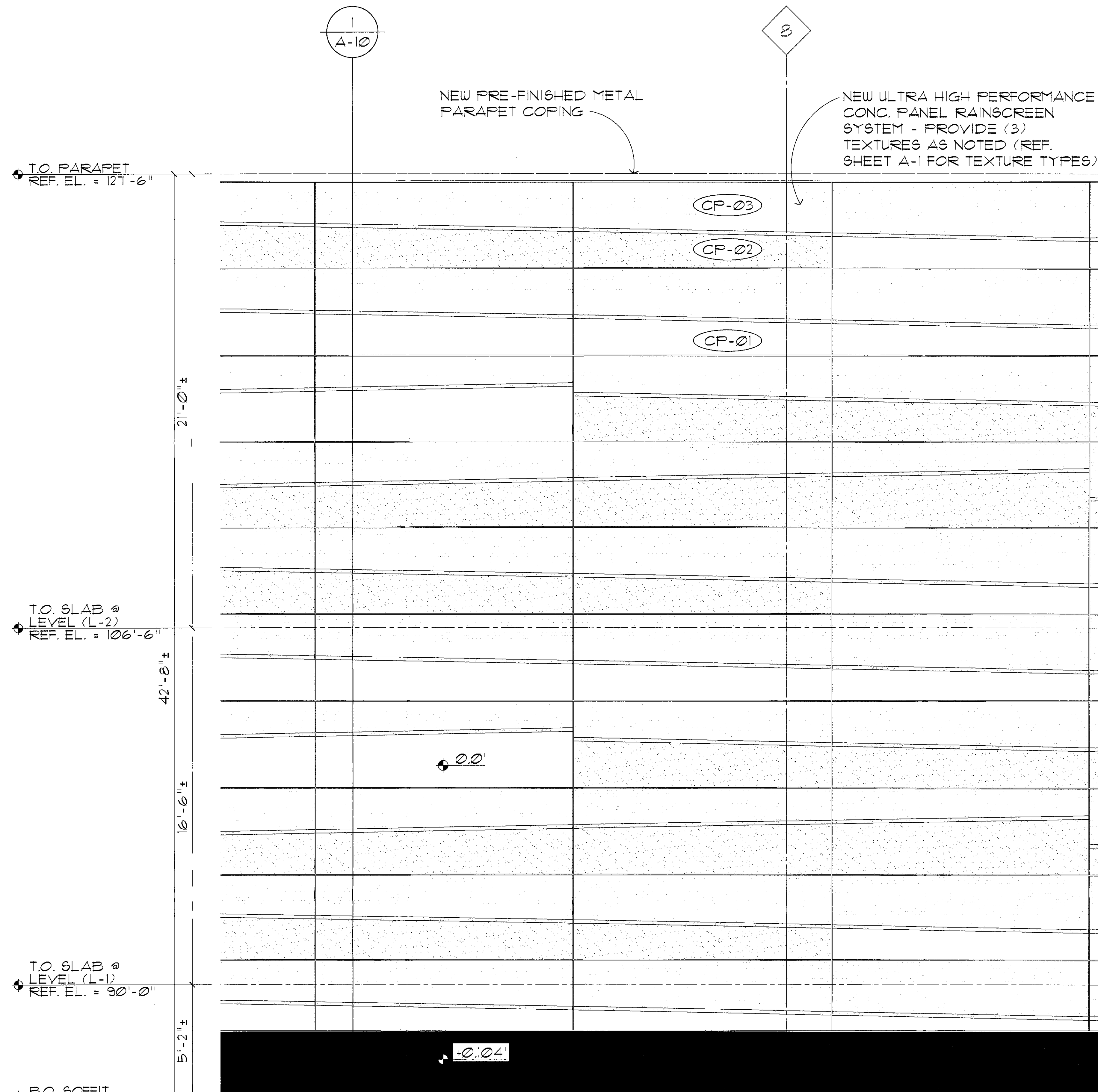

2 PARTIAL NORTH (SOUTH SIMILAR) ELEVATION  
A-1 SCALE : 3/8" = 1'-0"

NEW PRE-FINISHED METAL PARAPET  
COPING ON SELF ADHERED  
MEMBRANE ON 2x8 F.R.T. WOOD NAILER  
ON 4" LT. GA. FRAMING SECURED TO  
EXISTING TOP TRACK

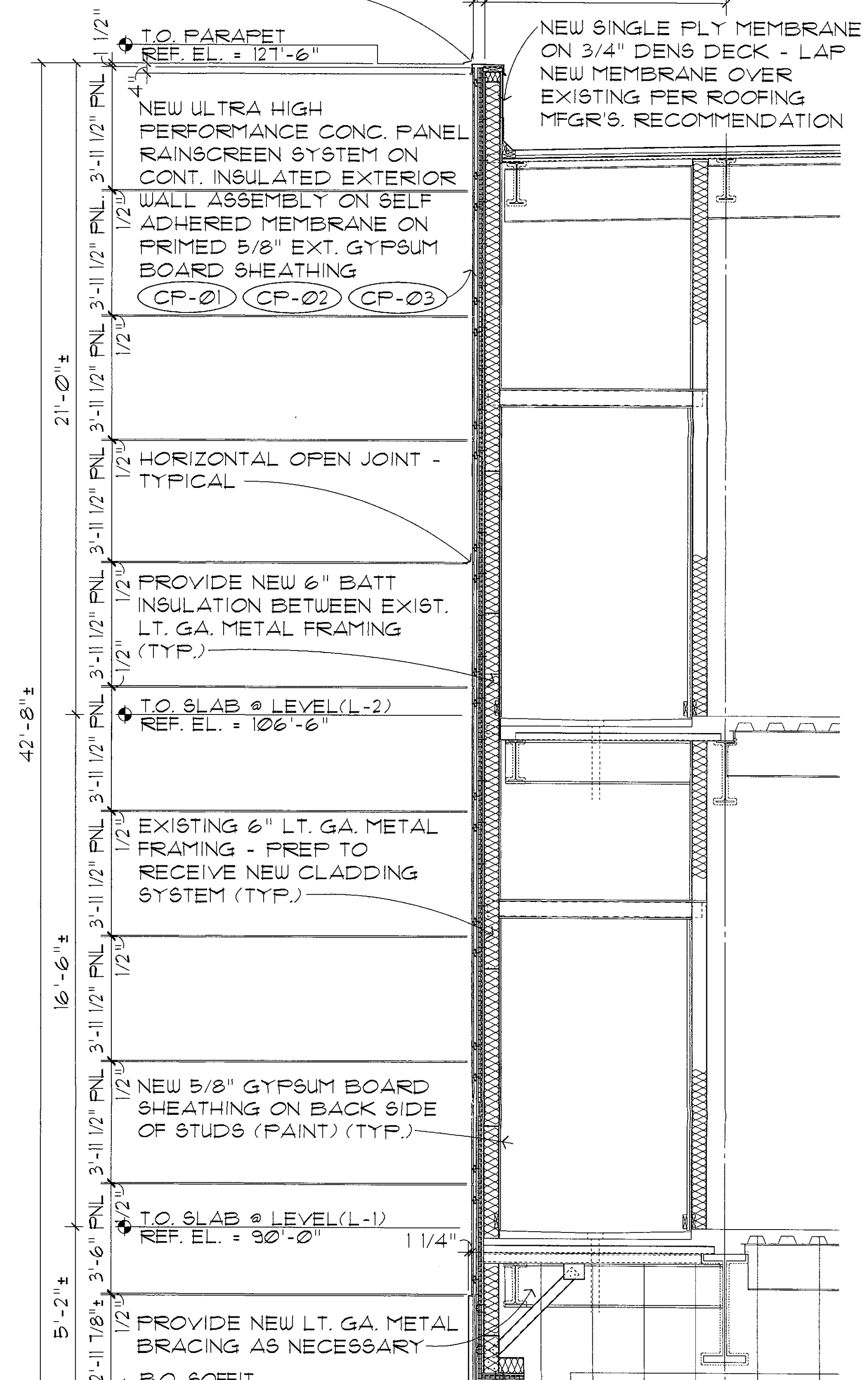

NEW PRE-FINISHED COMPOSITE METAL  
PANEL SYSTEM ON CONT. INSULATED  
EXTERIOR WALL ASSEMBLY ON SELF  
ADHERED MEMBRANE ON PRIMED 5/8"  
EXT. GYPSUM BOARD SHEATHING (MP-06)

1 WALL SECTION  
A-1 SCALE : 3/8" = 1'-0"  
A-10

0' 1' 2' 4' 8'  
SCALE: 3/8" = 1'-0"

CONSULTANT :

ISSUED FOR :  
DRB SUBMITTAL  
06-05-2017  
DRB 2ND SUBMITTAL  
08-17-2017

SUBJECT :  
**LUX WING ENTRY  
CLERESTORY  
PLAN AND ROOF PLAN**

SEAL :

ARCHITECT OF RECORD  
WILLIAM J. BEITZ, JR.  
REGISTERED ARCHITECT  
CERTIFICATE NO. 28783  
ARIZONA, U.S.A.

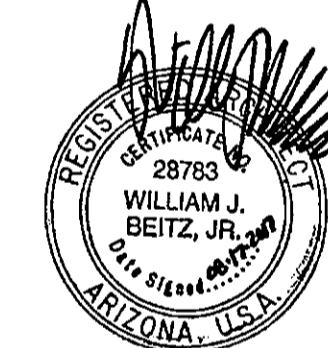

Expires 03/31/2019

DEVELOPER :  
**MACERICH®**

26-DR-2017  
08/21/17

PROJECT :

S-C-O-T-T-S-D-A-L-E  
*Fashion Square*

LUX WING MALL  
RENOVATION

JOB NO.

**1861**

SHEET NO.

**A-SP4**

DO NOT SCALE PRINTS. USE FIGURED DIMENSIONS. ©2015 JPRA ARCHITECTS

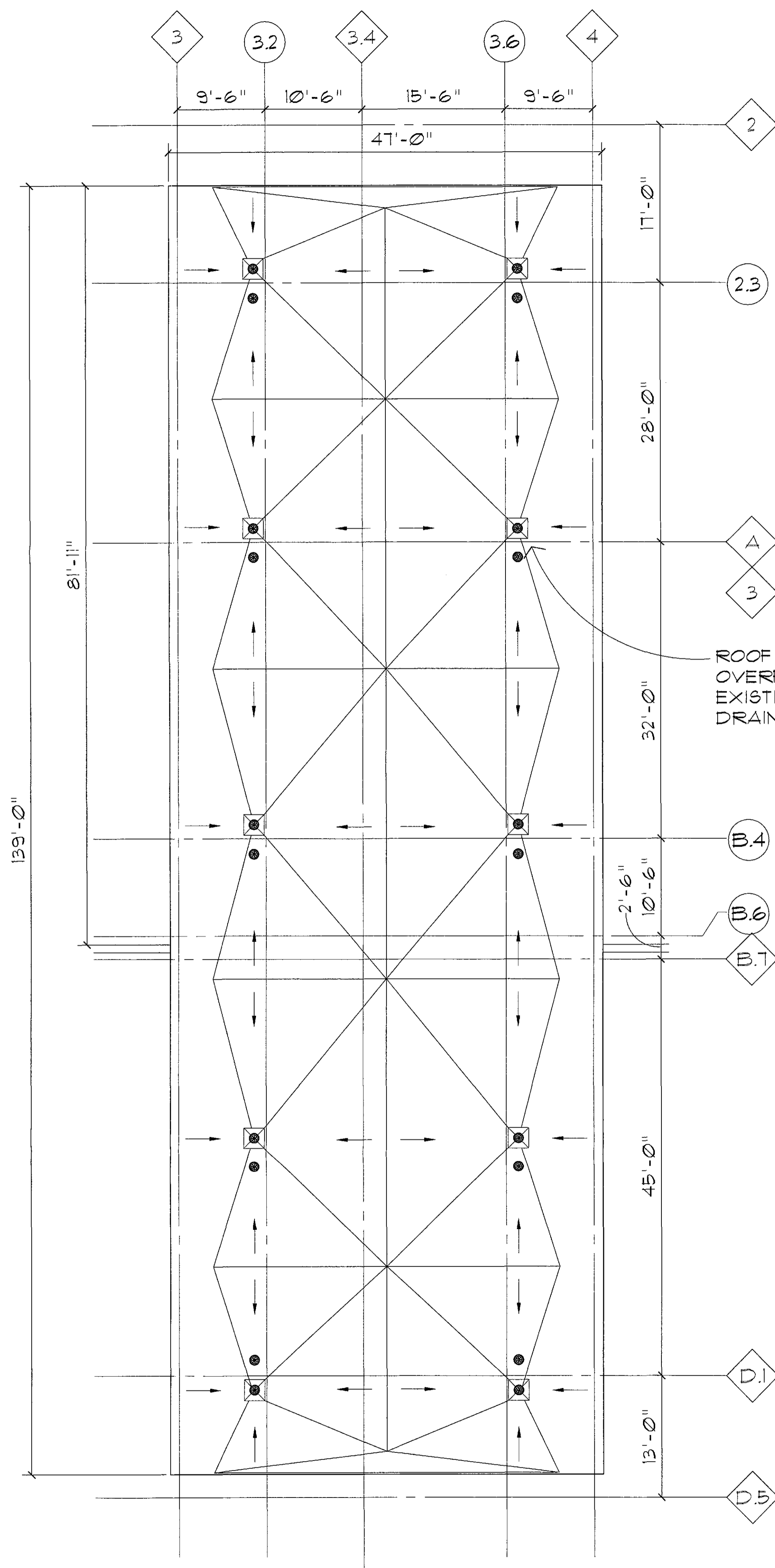

2  
-  
LUX WING ENTRY  
ROOF PLAN  
SCALE : 1/8" = 1'-0"

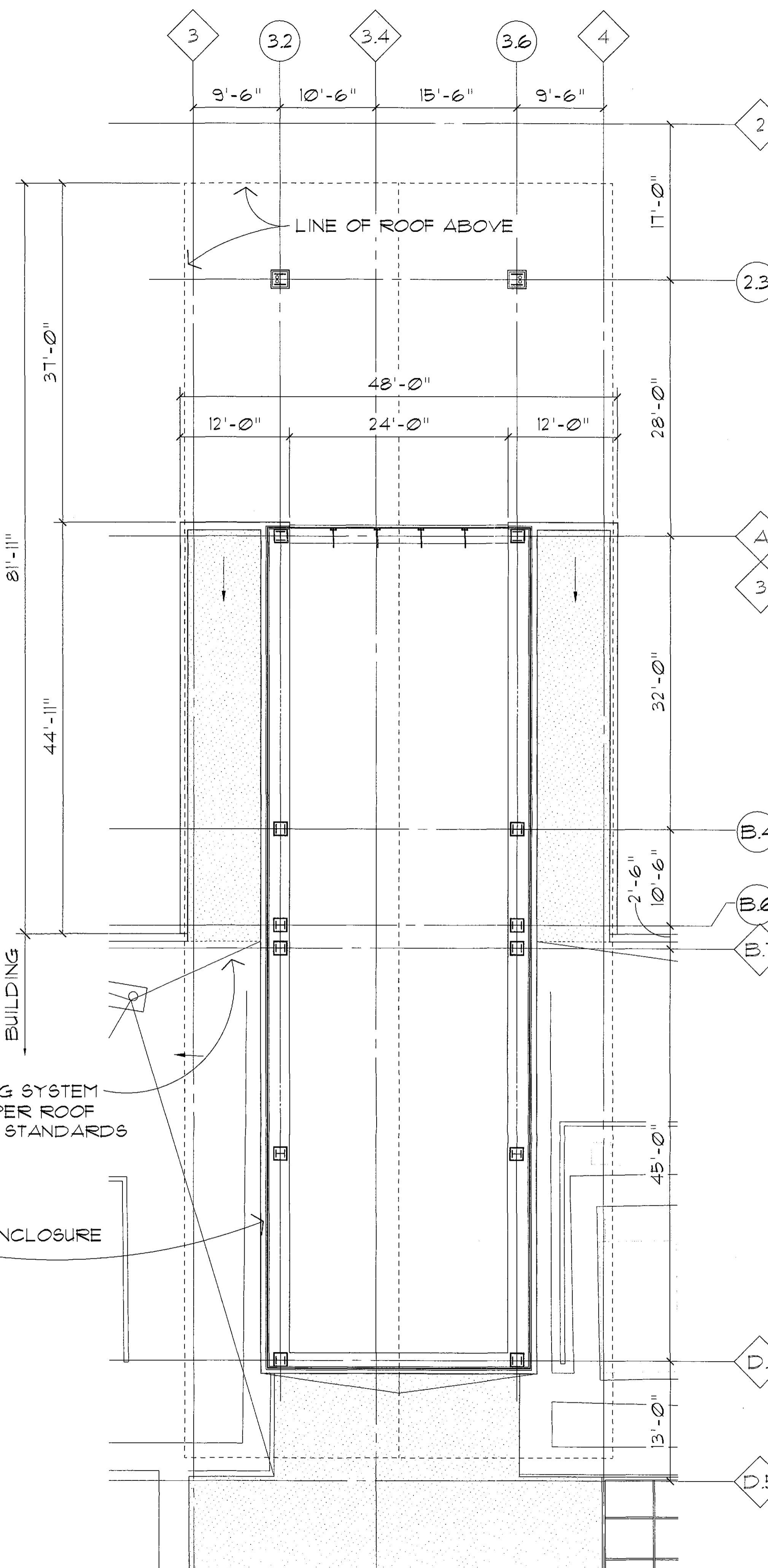

1  
-  
LUX WING ENTRY  
CLERESTORY/PARTIAL ROOF PLAN  
SCALE : 1/8" = 1'-0"



CONSULTANT :

ISSUED FOR :  
DRB SUBMITTAL  
06-05-2017  
DRB 2ND SUBMITTAL  
08-17-2017

SUBJECT :  
**LUX WING ENTRY  
LEVEL L-1 AND L-2  
PLANS**

SEAL :

ARCHITECT OF RECORD  
WILLIAM J. BEITZ, JR.  
REGISTERED ARCHITECT  
CERTIFICATE NO. 28783  
ARIZONA, U.S.A.

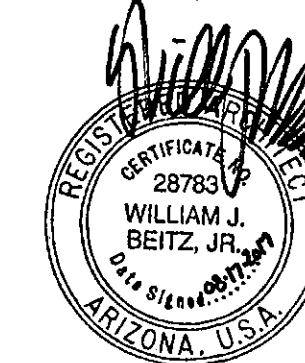

Expires 03/31/2019

DEVELOPER :



26-DR-2017  
08/21/17

PROJECT :

S.C.O.T.T.S.D.A.L.E  
*Fashion Square*

LUX WING MALL  
RENOVATION

JOB NO.

1861

SHEET NO.

**A-SP3**

DO NOT SCALE PRINTS. USE FIGURED DIMENSIONS. ©2015 JPAA ARCHITECTS

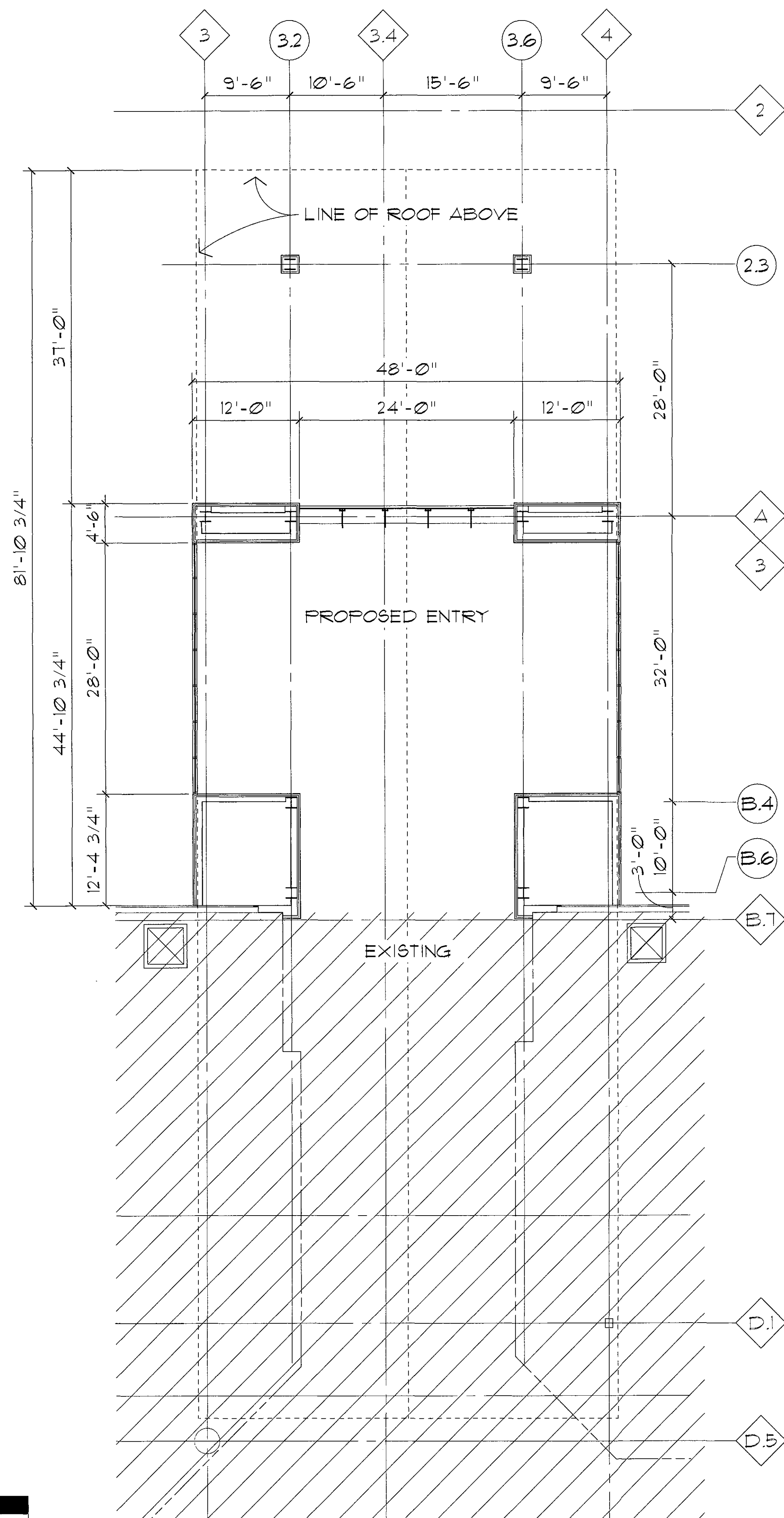

2  
LUX WING ENTRY  
L-2 LEVEL FLOOR PLAN - 106'-6"  
SCALE : 1/8" = 1'-0"

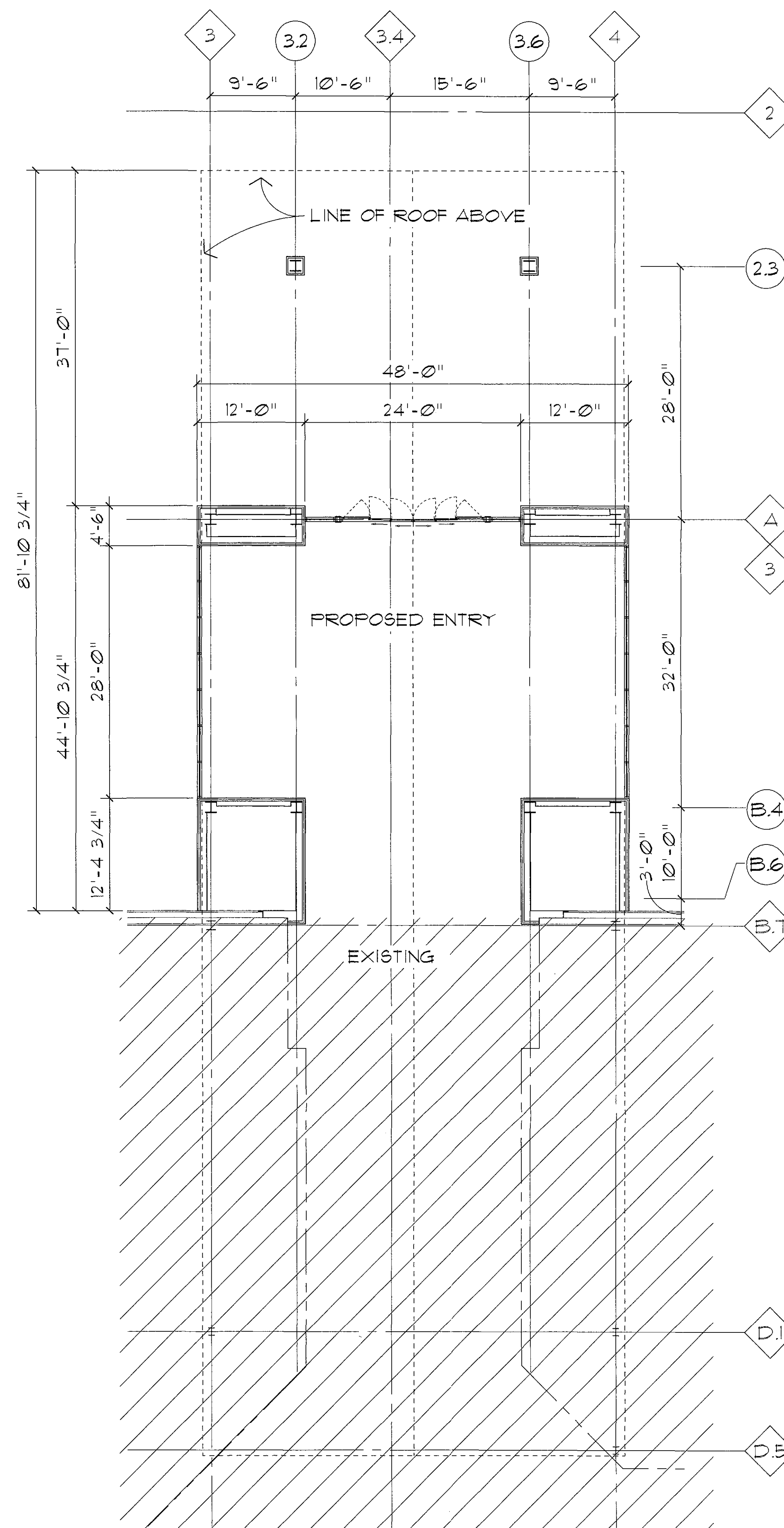

1  
LUX WING ENTRY  
L-1 LEVEL FLOOR PLAN - 90'-0"  
SCALE : 1/8" = 1'-0"

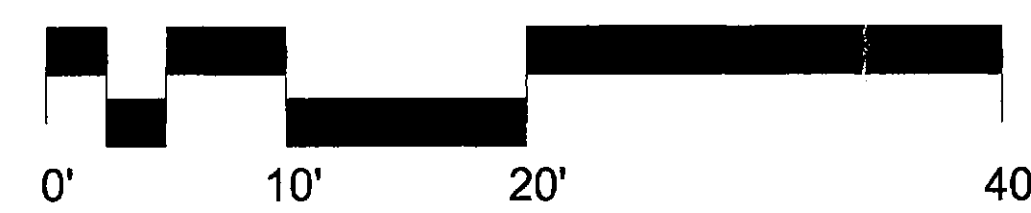

SCALE: 1/8" = 1'-0"

8/17/2017 2:05:29 PM

aliqur rahman

CONSULTANT :

ISSUED FOR :  
 DRB SUBMITTAL  
 06-05-2017  
 DRB 2ND SUBMITTAL  
 08-17-2017

SUBJECT :  
**ARCHITECTURAL  
 FLOOR PLAN**

SEAL :  
 ARCHITECT OF RECORD  
**WILLIAM J. BEITZ, JR.**  
 REGISTERED ARCHITECT  
 CERTIFICATE NO. 28783  
 ARIZONA, U.S.A.

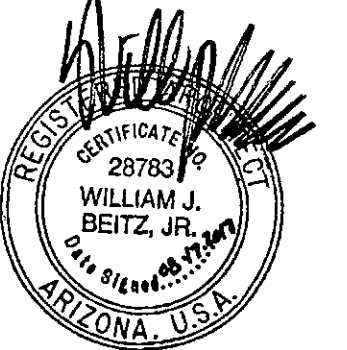

Expires 03/31/2019

DEVELOPER :  
**MACERICH®**

26-DR-2017  
 08/21/17

PROJECT :

S-C-O-T-T-S-D-A-L-E  
*Fashion Square*

LUX WING MALL  
 RENOVATION

JOB NO.

**1861**

SHEET NO.

**A-SP2**

DO NOT SCALE PRINTS. USE FIGURED DIMENSIONS. ©2015 JPRA ARCHITECTS

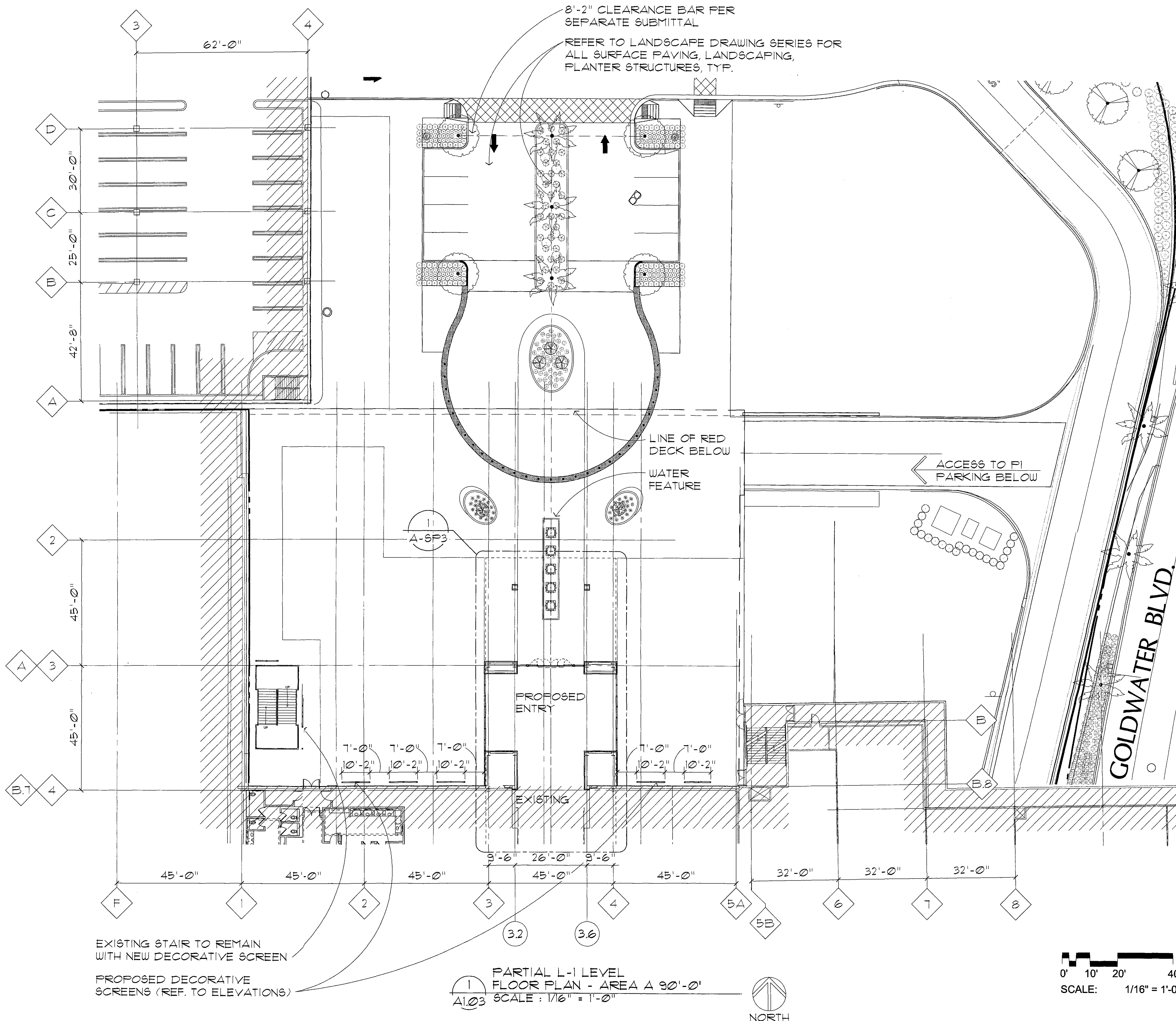

8/17/2017 2:04:57 PM

aliqur rahman

CONSULTANT :

ISSUED FOR :  
DRB SUBMITTAL  
06-05-2017  
DRB 2ND SUBMITTAL  
08-17-2017

SUBJECT :  
**ARCHITECTURAL  
SITE PLAN**

SEAL :  
ARCHITECT OF RECORD  
**WILLIAM J. BEITZ, JR.**  
REGISTERED ARCHITECT  
CERTIFICATE NO. 28783  
ARIZONA, U.S.A.



Expires 03/31/2019

DEVELOPER :  
**MACERICH®**

PROJECT :

S.C.O.T.T.S.D.A.L.E  
*Fashion Square*  
LUX WING MALL  
RENOVATION

JOB NO.

**1861**

SHEET NO.

**A-SP1**

26-DR-2017  
08/21/17

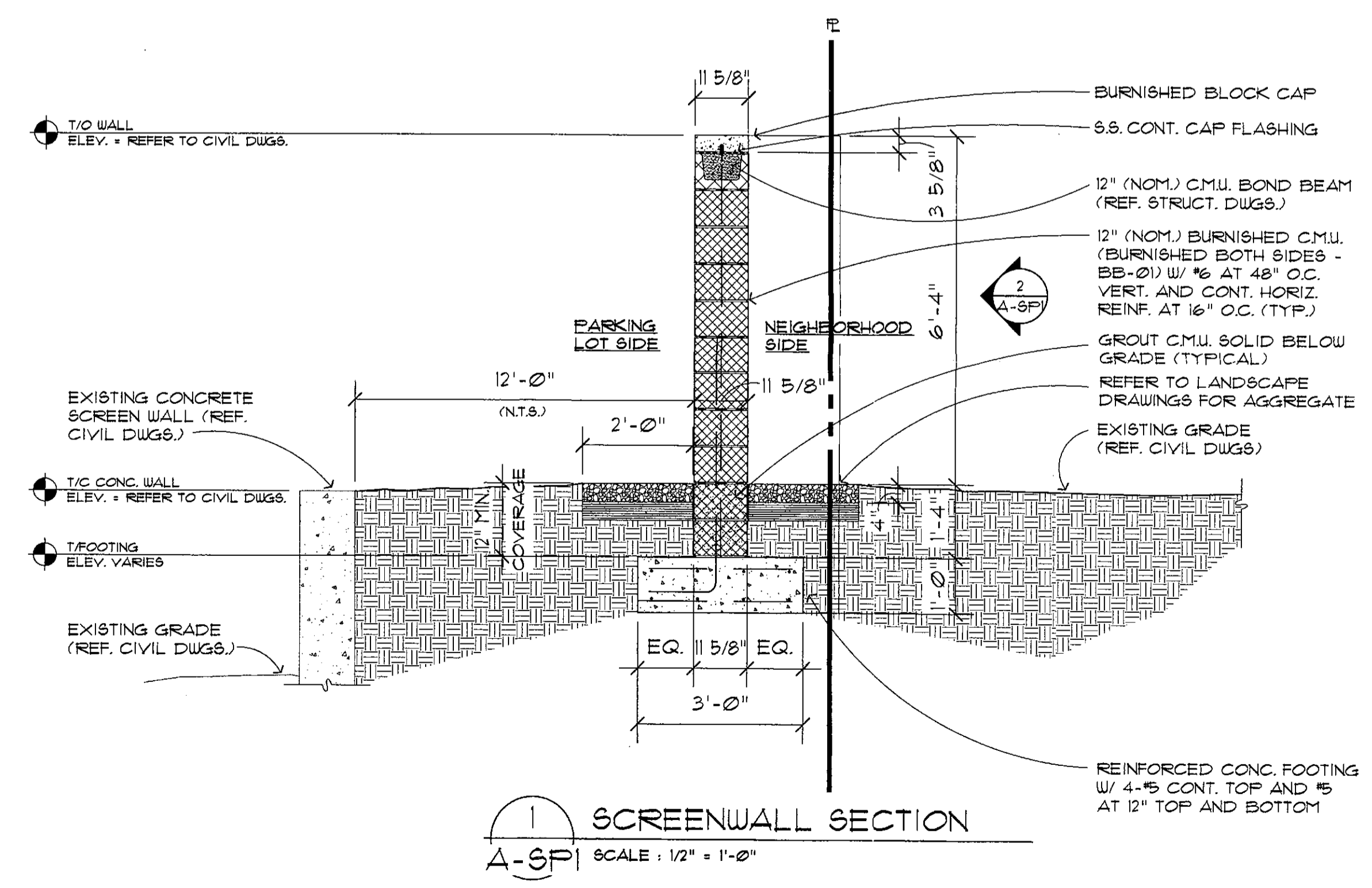
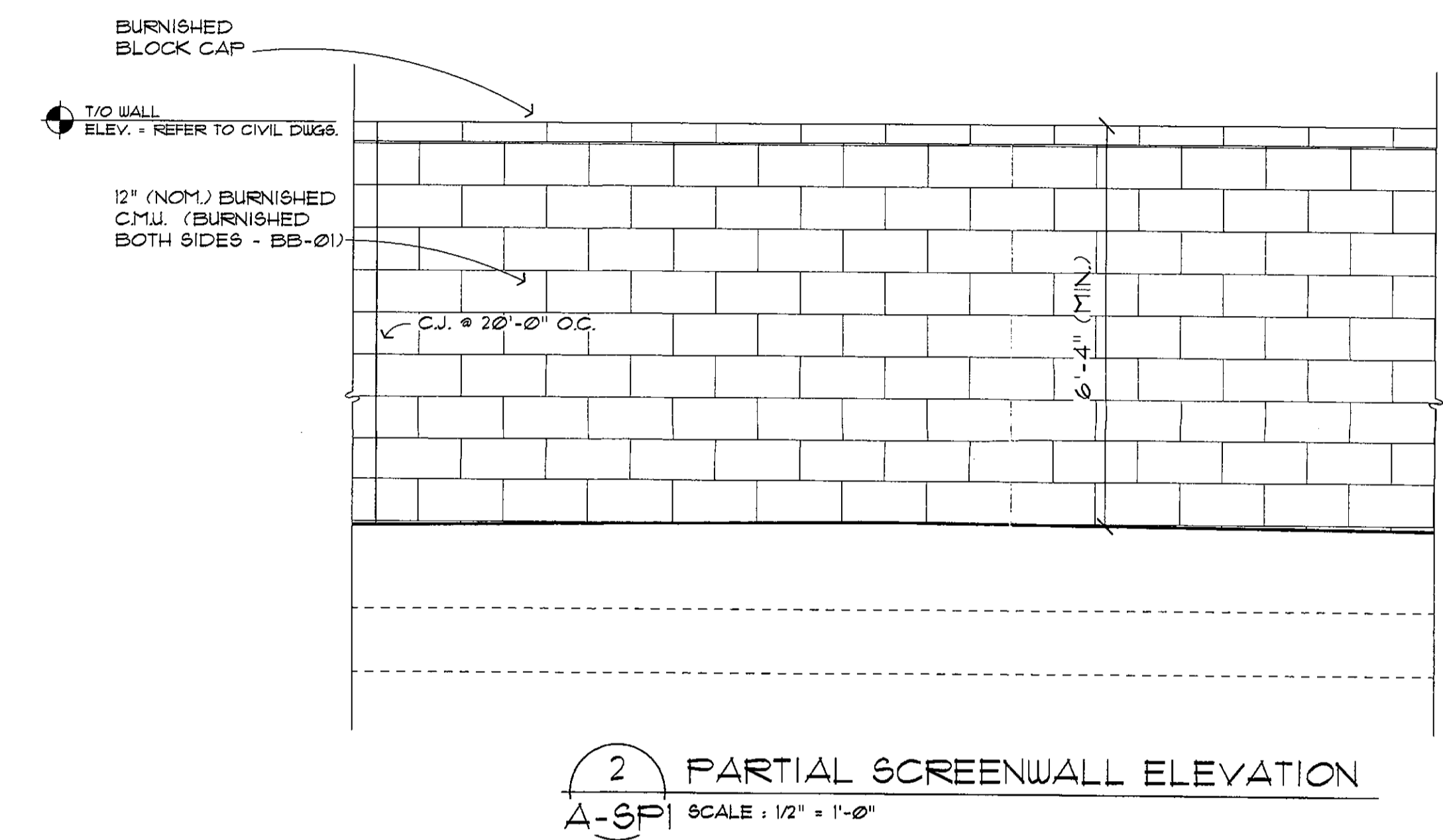
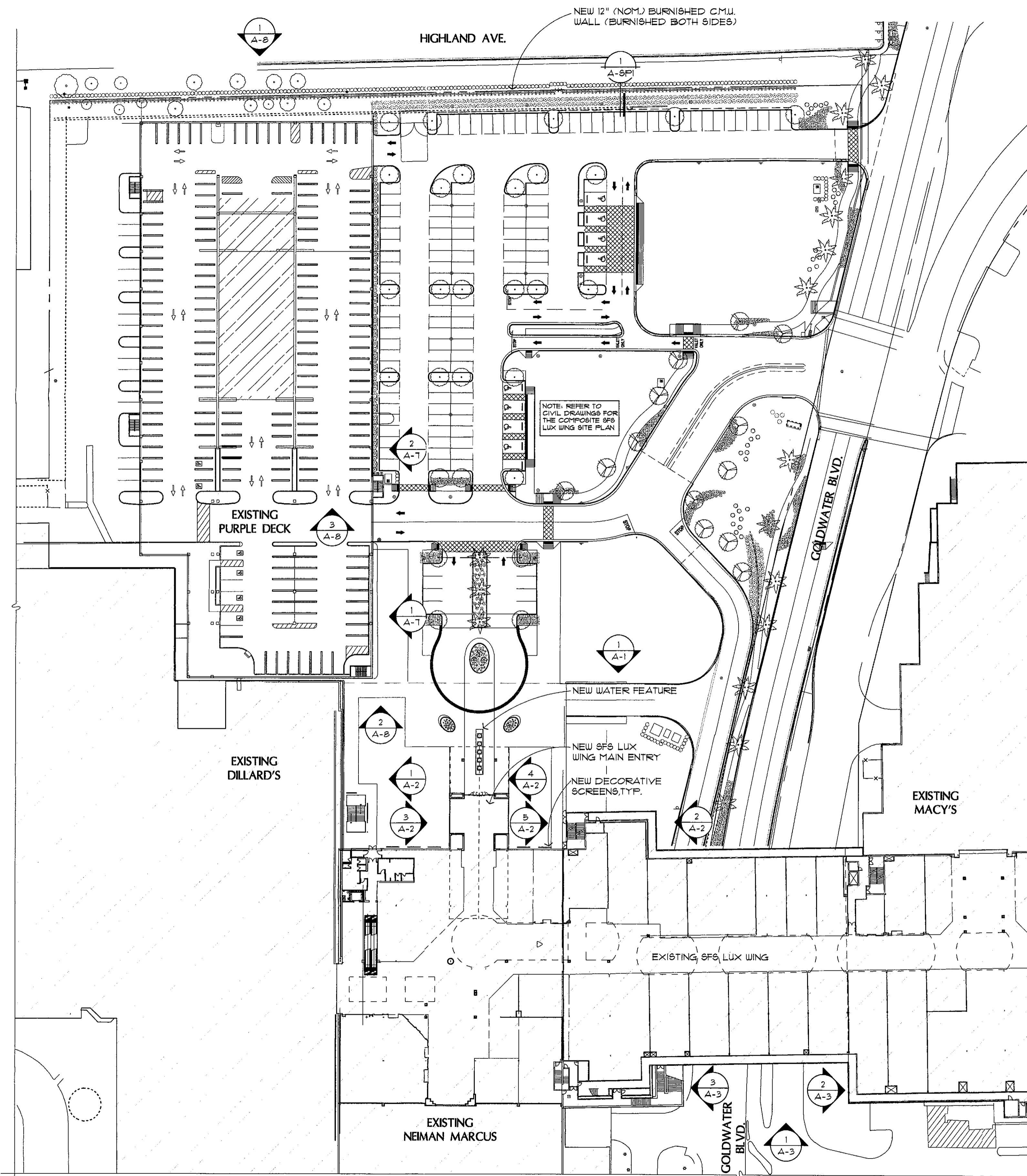

**GENERAL NOTE:**  
1. PROJECT REFERENCE ELEVATION = 111X'-X" = X'-X" NGVD  
2. PL INDICATES PROPERTY LINE.

**ARCHITECTURAL SITE PLAN**  
SCALE: 1" = 50'-0"

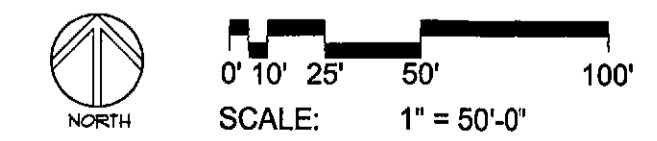

8/17/2017 3:24:31 PM

atqur rahman