

Simulations
Photos
All Graphics (no plans)

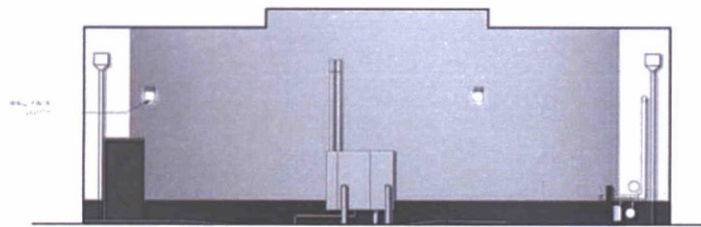

EAST



WEST



NORTH

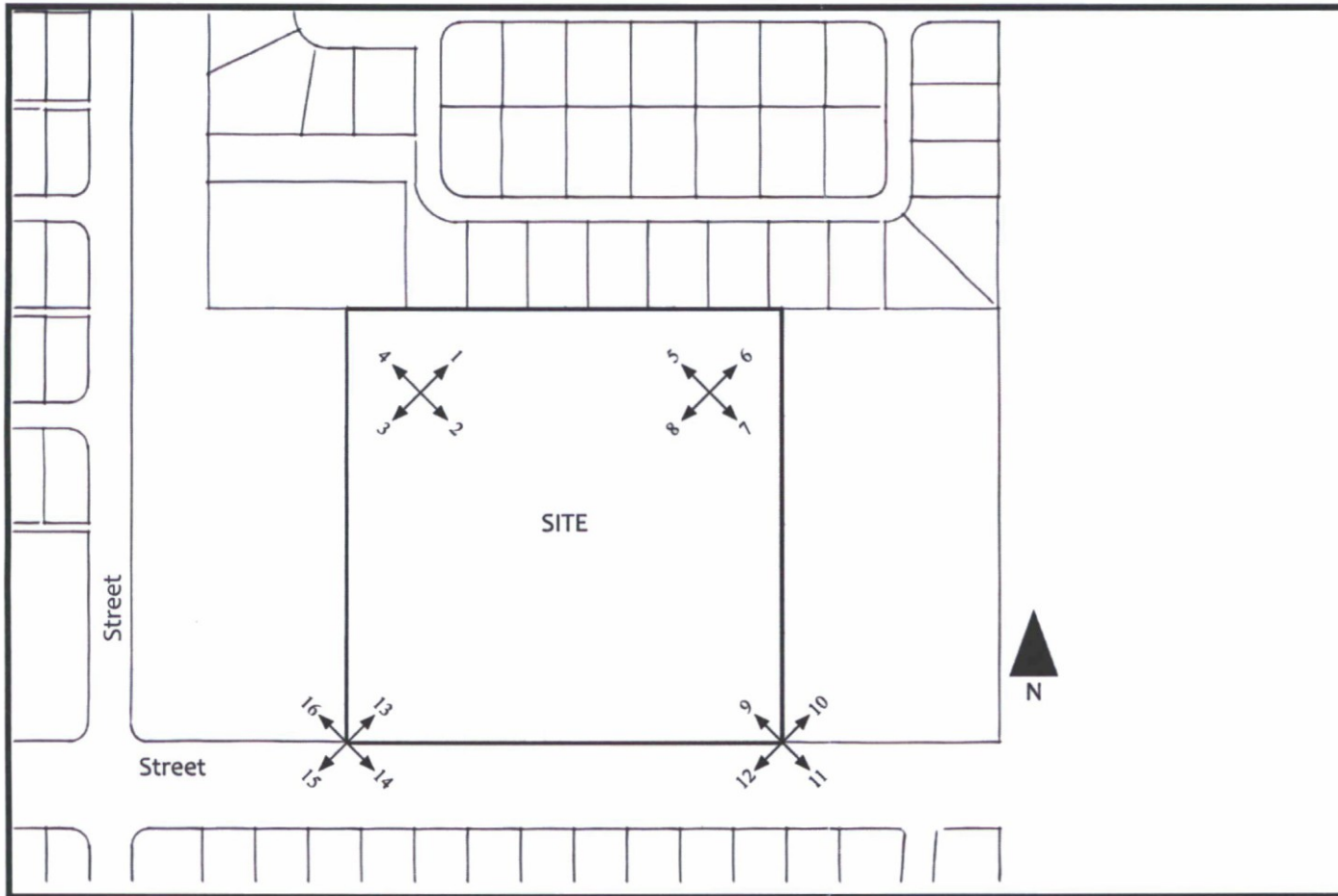

Please Note:

 = Photograph Number and Direction of View

Please Note:

Color photographs are to be taken indicating site conditions and adjacent property.

Color photographs are also to be taken of newly developed properties within 1/4 mile - Please provide street address on photographs.

3-HP-2013#4

10/17/2017

3831 N. Scottsdale Rd. Photo 1



3831 N. Scottsdale Rd. Photo 2



3831 N. Scottsdale Rd. Photo 3



3831 N. Scottsdale Rd. Photo 4



3831 N. Scottsdale Rd. Photo 5



3831 N. Scottsdale Rd. Photo 6





3831 N. Scottsdale Rd. Photo 7

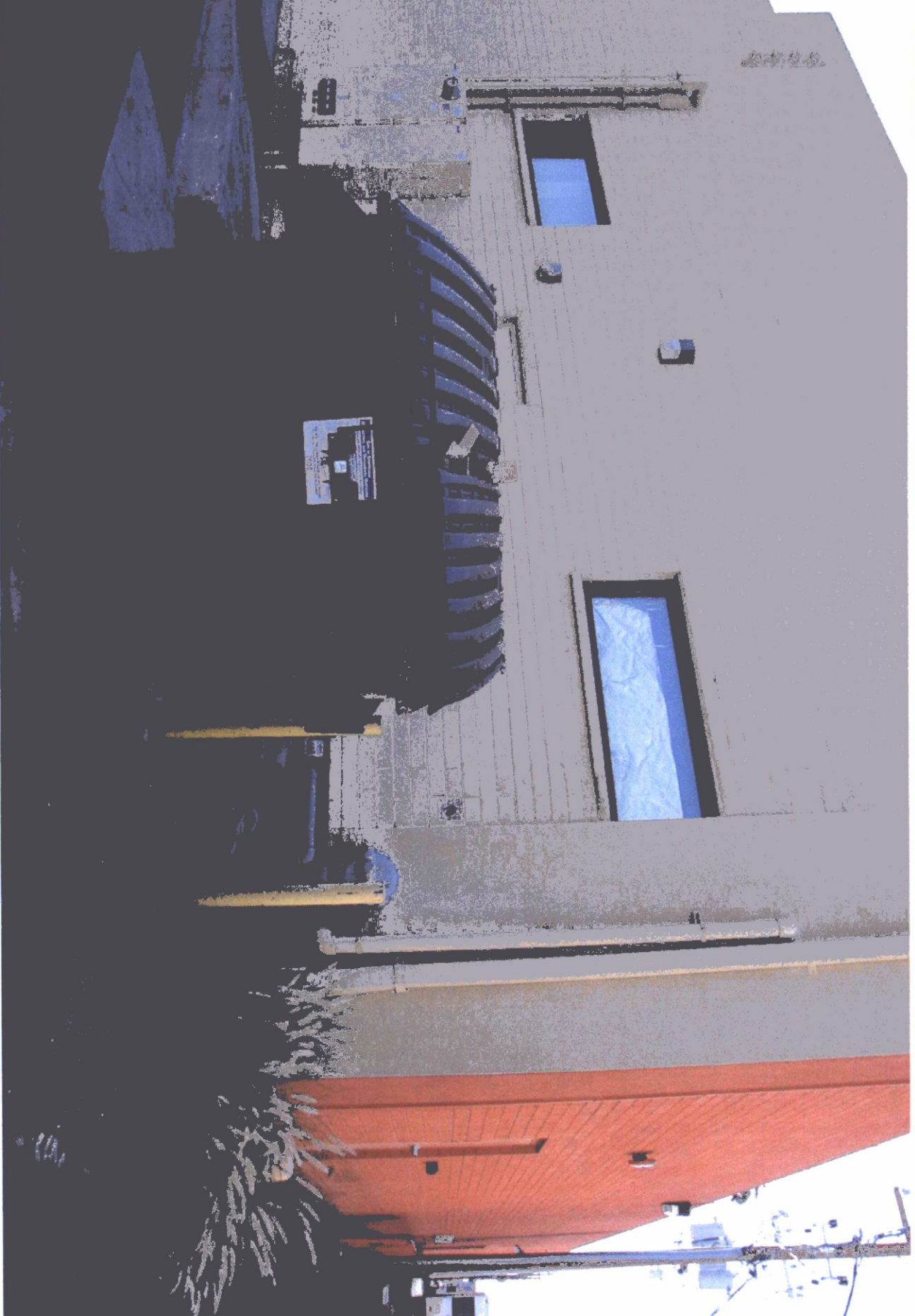

3831 N. Scottsdale Rd. Photo 8



3831 N. Scottsdale Rd. Photo 9

3831 N. Scottsdale Rd. Photo 10

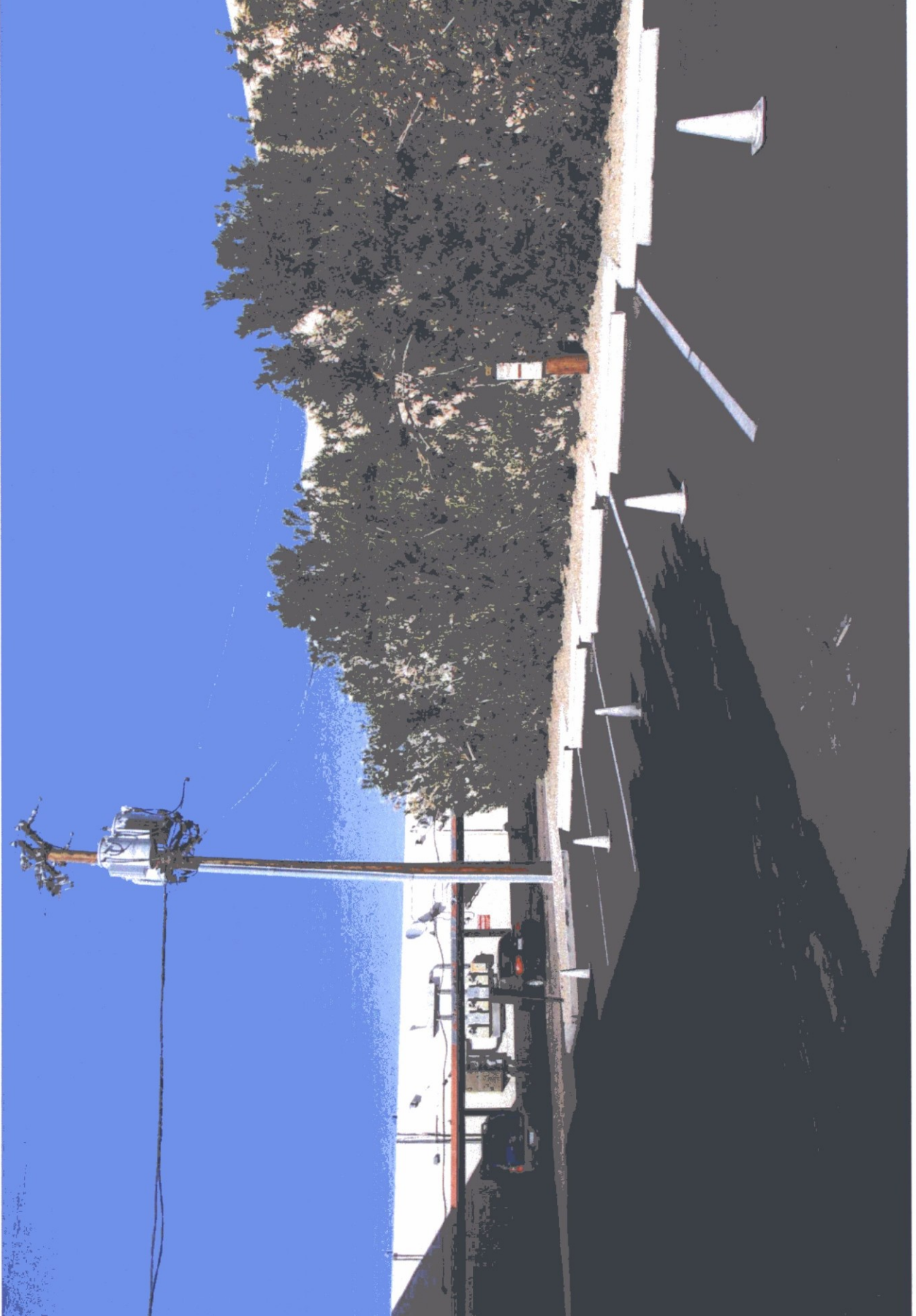

3831 N. Scottsdale Rd. Photo 11





3831 N. Scottsdale Rd. Photo 12



3831 N. Scottsdale Rd. Photo 13

3831 N. Scottsdale Rd. Photo 14



3831 N. Scottsdale Rd. Photo 15



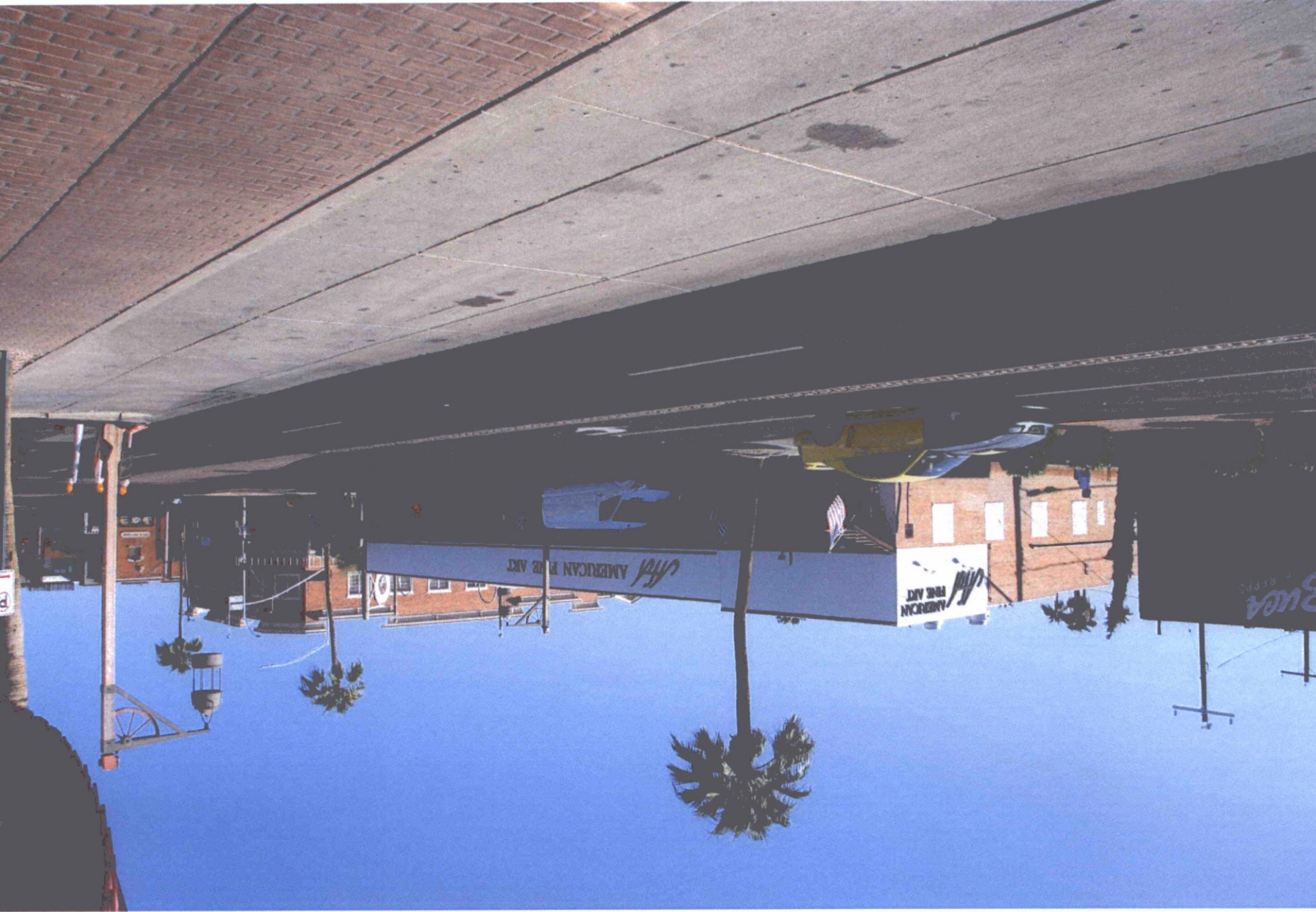

3831 N. Scottsdale Rd. Photo 16

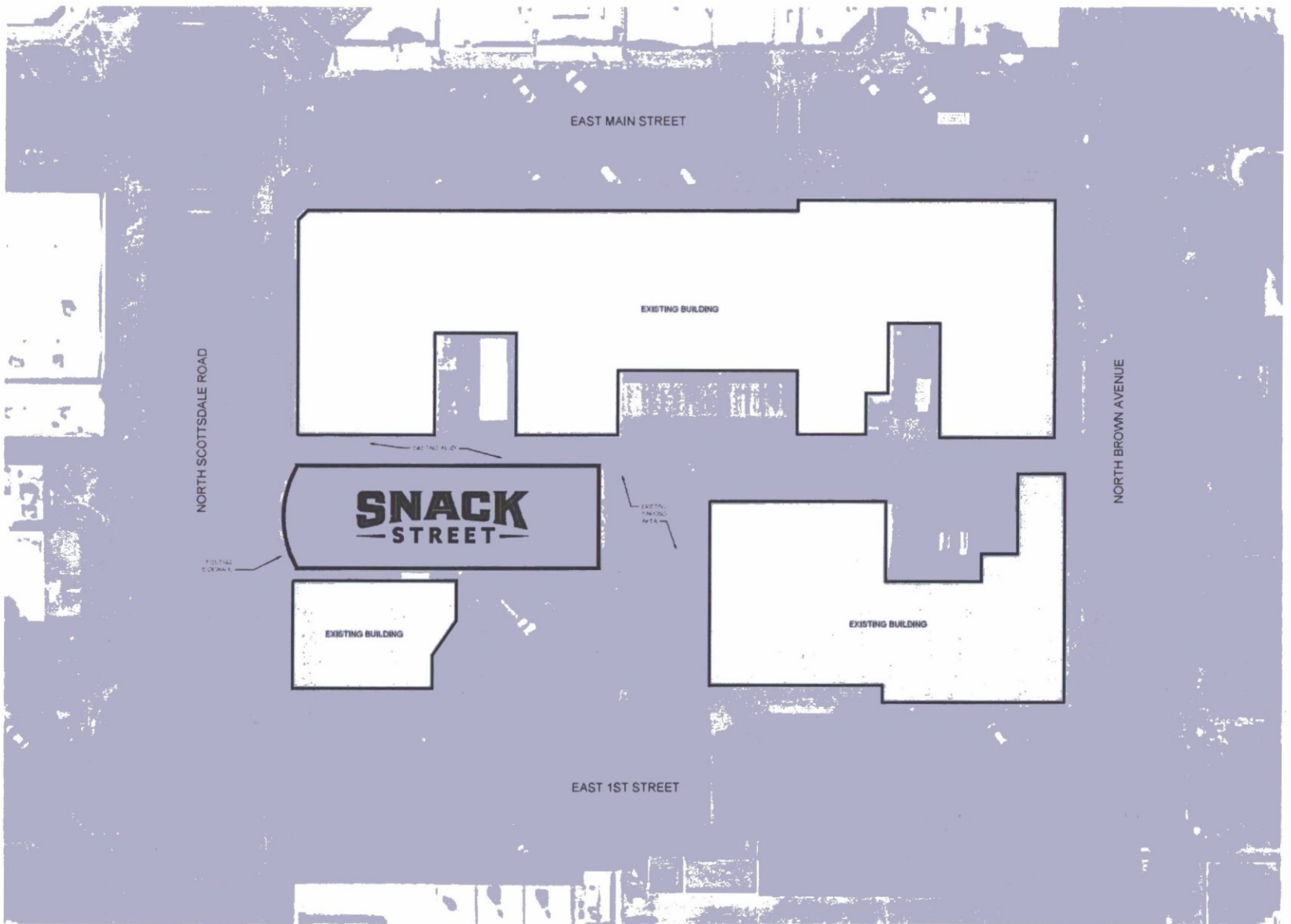

**SNACK
STREET**

SNACK STREET - SCOTTSDALE, ARIZONA

m
ARCH
Chan

3-HP-2013#4
10/17/2017

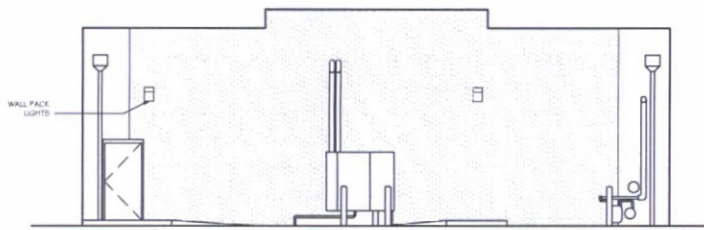

EAST

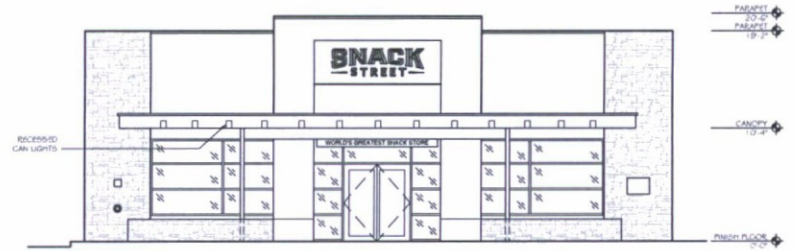

WEST

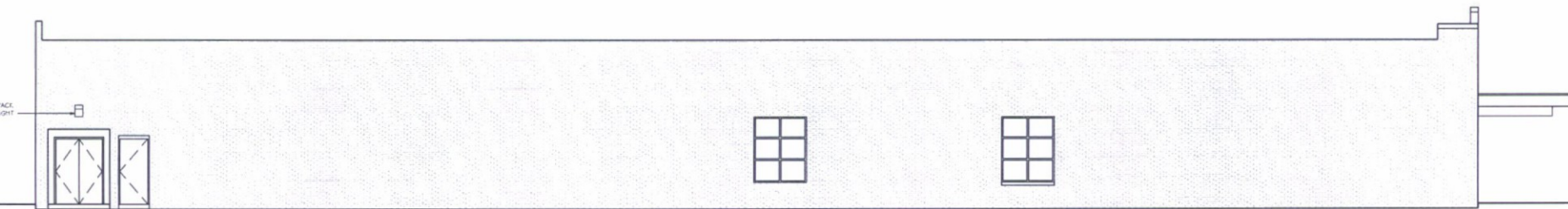

NORTH



SNACK
STREET

SNACK STREET - SCOTTSDALE, ARIZONA

m L
ARCHITECTURE

Change

3-HP-2013#4
10/17/2017

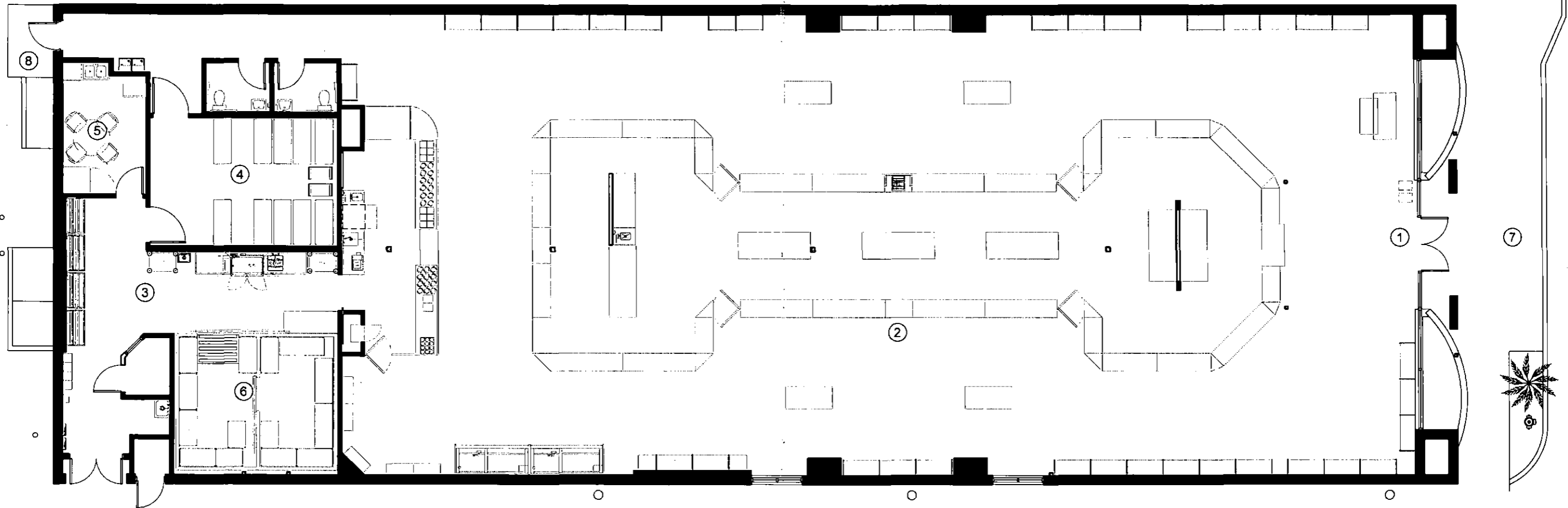

- ① MAIN ENTRY
- ② SALES AREA
- ③ PREP AREA
- ④ DRY STORAGE
- ⑤ BREAK ROOM
- ⑥ WALK-IN COOLER/FREEZER
- ⑦ EXISTING SIDEWALK
- ⑧ EXISTING RAMP

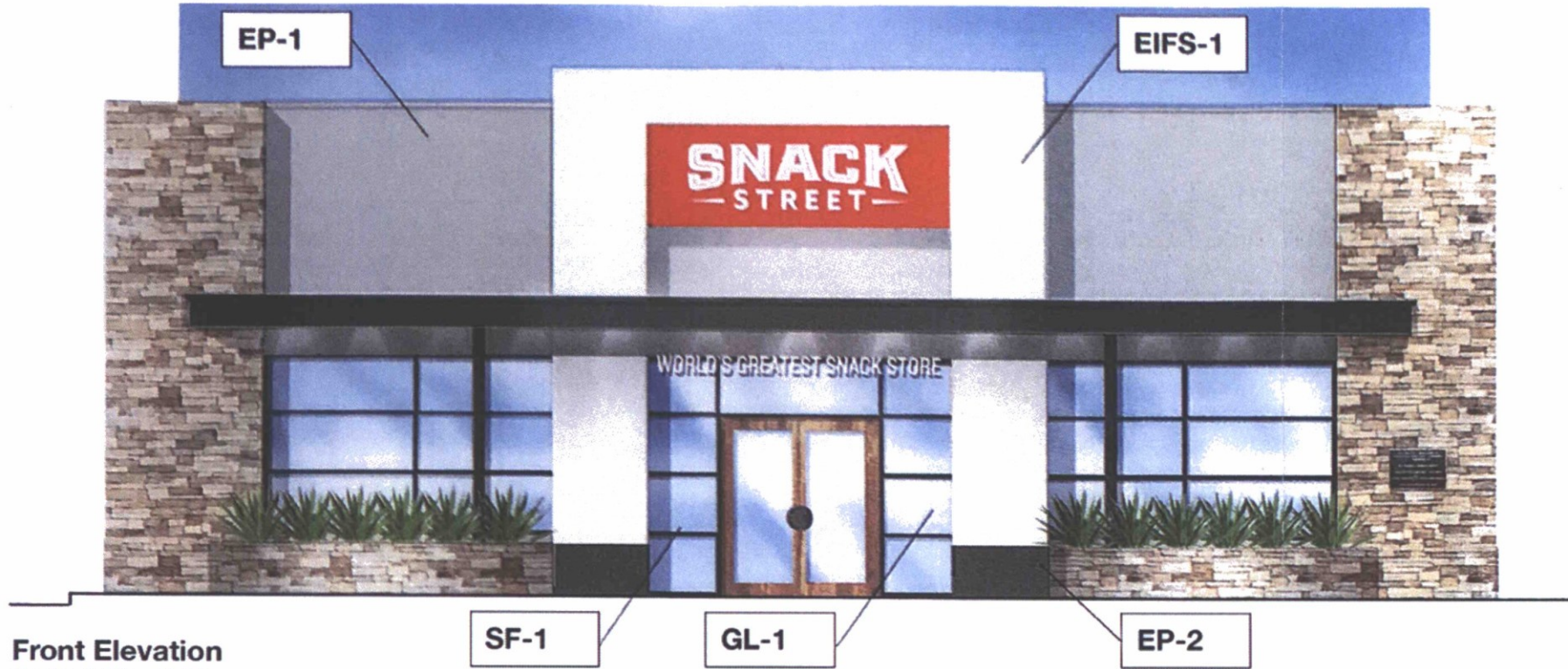

Front Elevation
Scale: 1/8" = 1'-0"



EIFS-1 Exterior Insulation Finishing System,
Dryvit-101 Super White, Limestone Finish S17F60182

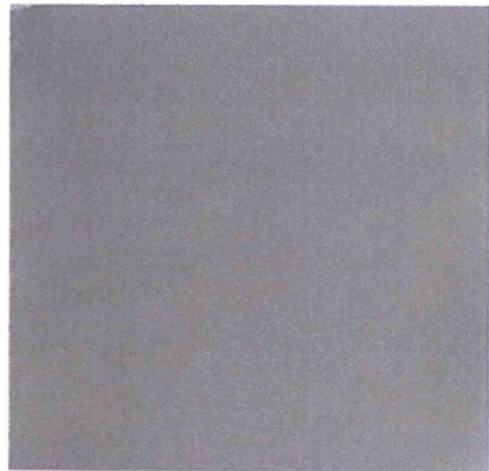

EP-1 Exterior Paint
Sherwin Williams
Gray Clouds
SW 7658

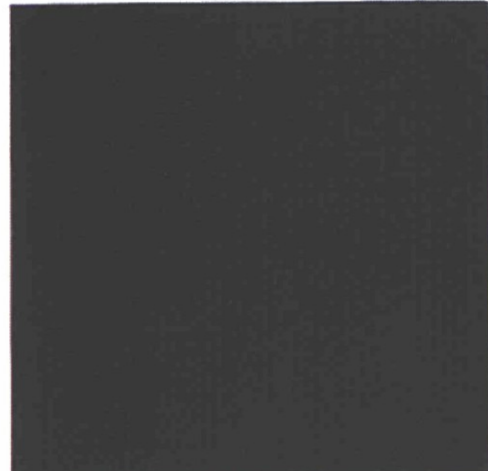

EP-2 Exterior Paint
Sherwin Williams
Iron Ore
SW 7069



SF-1 Storefront
Kawneer
Permanodic Anodized Finish
Black 29

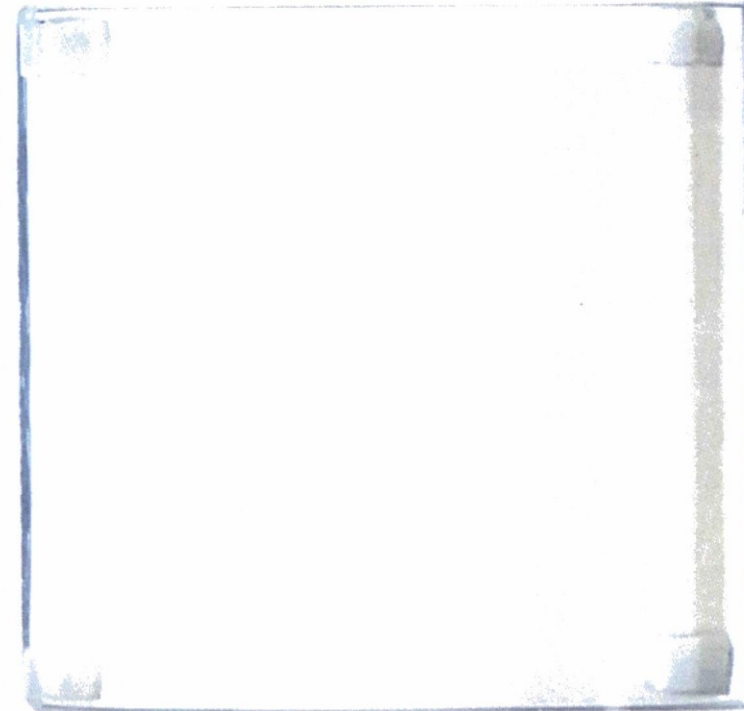

GL-1 Glass
Pilkington-Energy Advantage Low "E" Glass

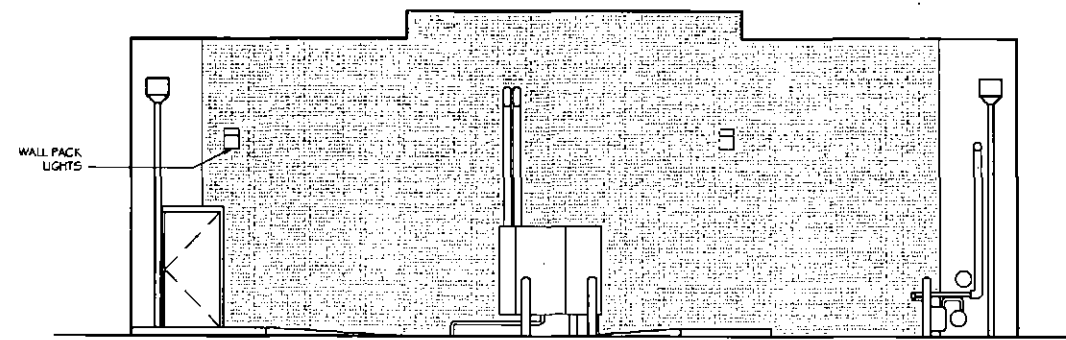

EAST

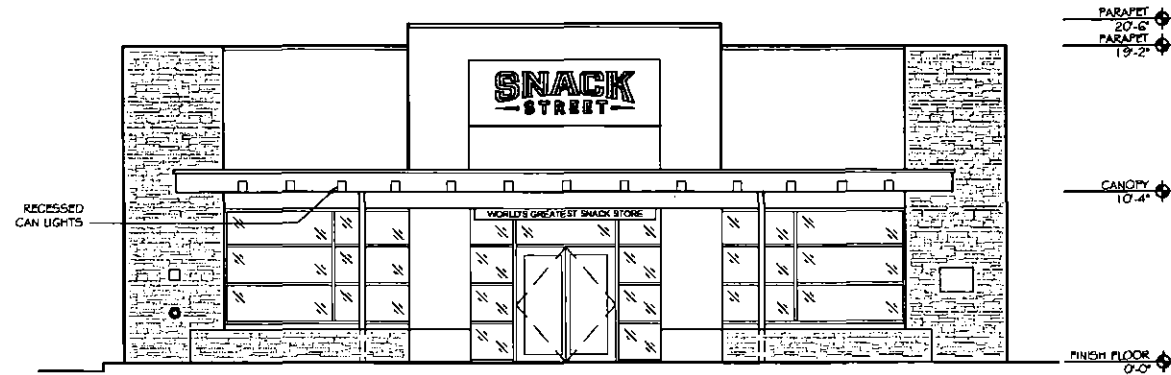

WEST

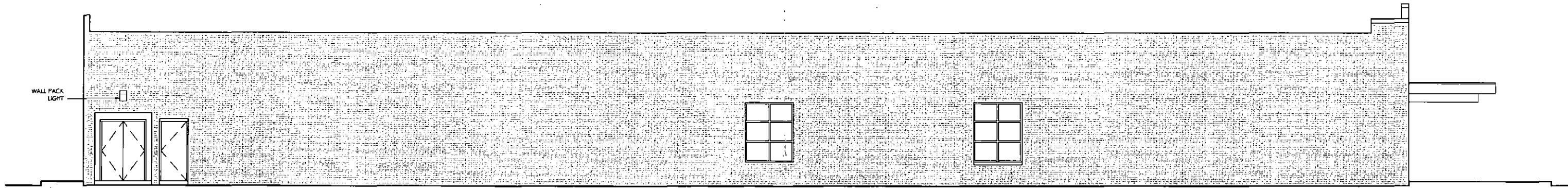

NORTH

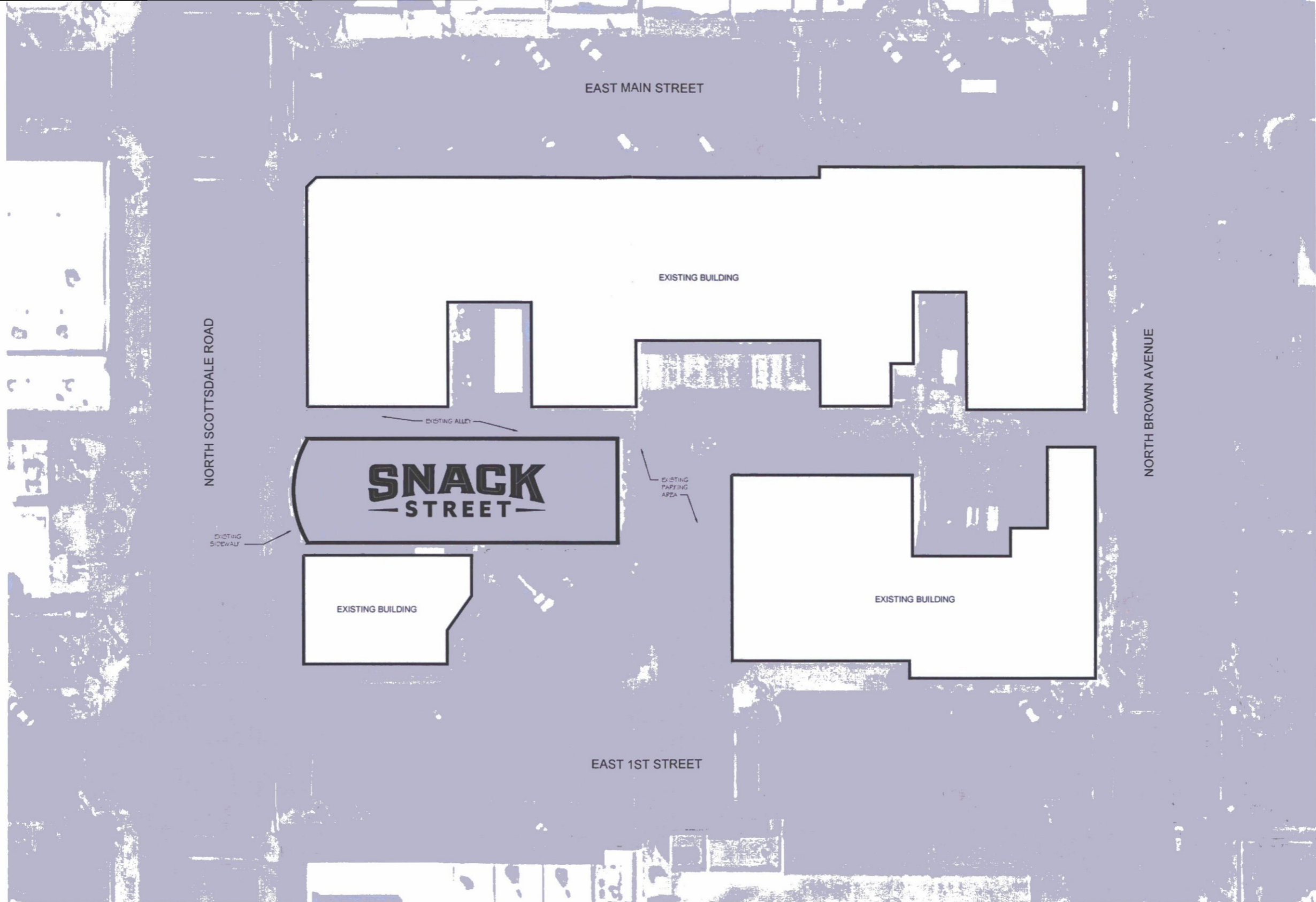

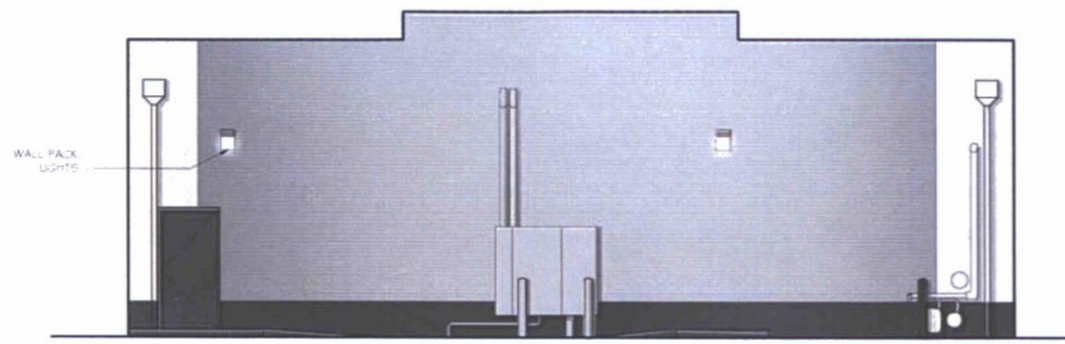

EAST



WEST

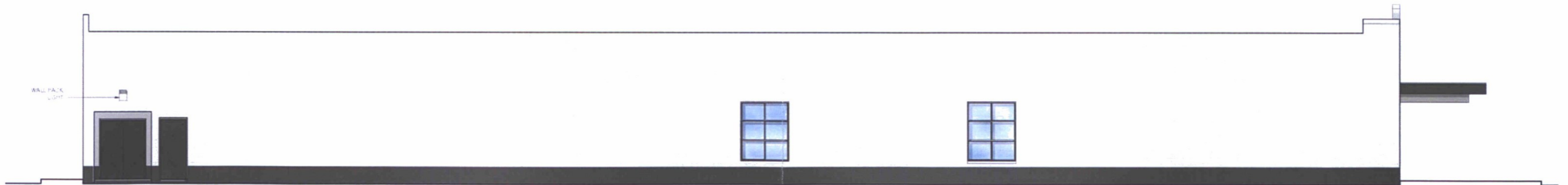

NORTH

