

207 Waiver
Title
Legal Description
Policy or Appeals
Correspondence Between Legal & Staff
Letter of Authorization

Legal

Pre iminary Plat Notification Affidavit



I, ROBERT JARRETT, acting on behalf of BRIDAL FASHION DEBUT P/P, hereby affirm that a copy of the preliminary plat of WINDSOR ESTATES subdivision has been delivered to the following agencies for their review.

<u>AGENCY</u>	<u>DATE NOTIFIED</u>
<input checked="" type="checkbox"/> SALT RIVER PROJECT...(2).....	<u>1-15-18</u>
<input checked="" type="checkbox"/> ARIZONA PUBLIC SERVICE	<u>1-15-18</u>
<input checked="" type="checkbox"/> SOUTHWEST GAS CORPORATION.....	<u>1-15-18</u>
<input checked="" type="checkbox"/> ARIZONA DEPARTMENT OF TRANSPORTATION.....	<u>1-15-18</u>
<input checked="" type="checkbox"/> MARICOPA COUNTY ENVIRONMENTAL SERVICES.....	<u>1-15-18</u>
<input checked="" type="checkbox"/> MARICOPA COUNTY PLANNING DEPARTMENT.....	<u>1-15-18</u>
<input checked="" type="checkbox"/> MARICOPA COUNTY FLOOD CONTROL DISTRICT.....	<u>1-15-18</u>
<input checked="" type="checkbox"/> SCOTTSDALE POSTMASTER.....	<u>1-15-18</u>
<input checked="" type="checkbox"/> SCOTTSDALE SCHOOL DISTRICT.....	<u>1-15-18</u>
<input checked="" type="checkbox"/> CAVE CREEK SCHOOL DISTRICT.....	<u>1-15-18</u>
<input checked="" type="checkbox"/> PARADISE VALLEY SCHOOL DISTRICT.....	<u>1-15-18</u>
<input checked="" type="checkbox"/> CENTRAL ARIZONA WATER CONSERVATION DISTRICT...	<u>1-15-18</u>
<input checked="" type="checkbox"/> CENTURY LINK.....	<u>1-15-18</u>
OTHER.....	

Robert Jarrett Signature 1-22-18 Date

7650 S. McCLINTOCK DR. STE 103 Address 480-900-8530 Phone

Affidavit of Authority to Act as the Property Owner



1. This affidavit concerns the following parcel of land:

- a. Street Address: 12440 E. MOUNTAIN VIEW RD.
- b. County Tax Assessor's Parcel Number: 217-32-0660
- c. General Location: NE CORNER OF E. MOUNTAIN VIEW RD. & N 124th ST.
- d. Parcel Size: 131,302 S.F. ~ 3.0142 AC
- e. Legal Description: SEE ATTACHED LEGAL DESCRIPTION
(If the land is a platted lot, then write the lot number, subdivision name, and the plat's recording number and date. Otherwise, write "see attached legal description" and attach a legal description.)

- 2. I am the owner of the land or I am the duly and lawfully appointed agent of the owner of the land and have authority from the owner to sign this affidavit on the owner's behalf. If the land has more than one owner, then I am the agent for all of the owners, and the word "owner" in this affidavit refers to all of them.
- 3. I have authority from the owner to act for the owner before the City of Scottsdale with regard to any and all reviews, zoning map amendments, general plan amendments, development variances, abandonments, plats, lot splits, lot ties, use permits, building permits and other land use regulatory or related matters of every description involving the land, or involving adjacent or nearby lands in which the owner has (or may acquire) an interest, and all applications, dedications, payments, assurances, decisions, agreements, legal documents, commitments, waivers and other matters relating to any of them.
- 4. The City of Scottsdale is authorized to rely on my authority as described in this affidavit until three work days after the day the owner delivers to the Director of the Scottsdale Planning & Development Services Department a written statement revoking my authority.
- 5. I will immediately deliver to the Director of the City of Scottsdale Planning & Development Services Department written notice of any change in the ownership of the land or in my authority to act for the owner.
- 6. If more than one person signs this affidavit, each of them, acting alone, shall have the authority described in this affidavit, and each of them warrant to the City of Scottsdale the authority of the others.
- 7. Under penalty of perjury, I warrant and represent to the City of Scottsdale that this affidavit is true and complete. I understand that any error or incomplete information in this affidavit or any applications may invalidate approvals or other actions taken by the City of Scottsdale, may otherwise delay or prevent development of the land, and may expose me and the owner to other liability. I understand that people who have not signed this form may be prohibited from speaking for the owner at public meetings or in other city processes.

Name (printed)	Date	Signature
<u>Will Hegarty</u>	<u>1/12/18</u> , 20__	<u>[Signature]</u>
<u>Doug Underwood</u>	<u>1/17/2018</u> , 2018	<u>[Signature]</u>
_____	_____, 20__	_____
_____	_____, 20__	_____

Planning and Development Services
7447 E Indian School Road, Suite 105, Scottsdale, AZ 85251 • Phone: 480-312-7000 • Fax: 480-312-7088

1-MD-2018
1/22/18

EXHIBIT A
LEGAL DESCRIPTION

THE LAND REFERRED TO HEREIN BELOW IS SITUATED SCOTTSDALE, IN THE COUNTY OF MARICOPA, STATE OF ARIZONA, AND IS DESCRIBED AS FOLLOWS:

LOT 58, SECTION 26, TOWNSHIP 3 NORTH, RANGE 5 EAST OF THE GILA AND SALT RIVER BASE AND MERIDIAN, MARICOPA COUNTY, ARIZONA;

EXCEPTING THEREFROM THAT PORTION CONVEYED TO THE UNITED STATES OF AMERICA IN DEED RECORDED JULY 10, 1974 IN DOCKET 10734, PAGE 459 RECORDS OF MARICOPA COUNTY, ARIZONA, MORE PARTICULARLY DESCRIBED AS FOLLOWS:

BEGINNING AT THE NORTHWEST CORNER OF SAID LOT 58 THAT BEARS NORTH 26 DEGREES 17 MINUTES 55 SECONDS EAST 742.15 FEET FROM THE CENTER QUARTER CORNER OF SAID SECTION 26;

THENCE ALONG THE NORTH BOUNDARY OF SAID LOT 58, SOUTH 89 DEGREES 56 MINUTES 25 SECONDS EAST 329.62 FEET TO THE NORTHEAST CORNER OF SAID LOT 58;

THENCE ALONG THE EAST BOUNDARY OF SAID LOT 58, SOUTH 00 DEGREES 04 MINUTES 31 SECONDS EAST 188.06 FEET;

THENCE LEAVING SAID EAST BOUNDARY NORTH 60 DEGREES 16 MINUTES 05 SECONDS WEST 379.88 FEET TO THE POINT OF BEGINNING;

AND EXCEPT BEGINNING AT THE NORTHWEST CORNER OF SAID LOT 58 SAID POINT BEING THE TRUE POINT OF BEGINNING;

THENCE ALONG THE NORTH BOUNDARY LINE OF SAID LOT 58, SOUTH 60 DEGREES 16 MINUTES 05 SECONDS EAST 172.64 FEET TO AN ANGLE POINT;

THENCE SOUTH 00 DEGREES 04 MINUTES 31 SECONDS EAST 150.00 FEET TO AN ANGLE POINT;

THENCE SOUTH 48 DEGREES 40 MINUTES 02 SECONDS WEST 159.10 FEET TO AN ANGLE POINT;

THENCE SOUTH 00 DEGREES 04 MINUTES 31 SECONDS EAST 326.66 FEET TO AN ANGLE POINT ON THE SOUTH LINE OF SAID LOT 58;

THENCE NORTH 89 DEGREES 56 MINUTES 25 SECONDS WEST 30.00 FEET ALONG THE SOUTH LINE OF SAID LOT 58 TO AN ANGLE POINT ON THE WEST LINE OF SAID LOT 58;

THENCE NORTH 00 DEGREES 04 MINUTES 31 SECONDS WEST 660.02 FEET ALONG THE WEST LINE OF SAID LOT 58 TO THE TRUE POINT OF BEGINNING;

AND ALSO EXCEPTING ALL COAL, OIL, GAS AND OTHER MINERALS DEPOSITS, AS SET FORTH IN THE PATENT OF SAID LAND;

This page is only a part of a 2016 ALTA® Commitment for Title Insurance issued by Commonwealth Land Title Insurance Company. This Commitment is not valid without the Notice; the Commitment to Issue Policy; the Commitment Conditions; Schedule A; Schedule B, Part I—Requirements; and Schedule B, Part II—Exceptions; and a counter-signature by the Company or its issuing agent that may be in electronic form.



EXHIBIT A
(Continued)

AND EXCEPTING ALL URANIUM, THORIUM OR OTHER MATERIAL WHICH IS OR MAY BE DETERMINED TO BE PARTICULARLY ESSENTIAL TO THE PRODUCTION OF FISSIONABLE MATERIALS, WHETHER OR NOT OF COMMERCIAL VALUE, PURSUANT TO THE PROVISIONS OF THE ACT OF AUGUST 1, 1946 (60 STAT., 755), AS SET FORTH IN THE PATENT OF SAID LAND.

APN: 217-32-066D

This page is only a part of a 2016 ALTA® Commitment for Title Insurance issued by Commonwealth Land Title Insurance Company. This Commitment is not valid without the Notice; the Commitment to Issue Policy; the Commitment Conditions; Schedule A; Schedule B, Part I—Requirements; and Schedule B, Part II—Exceptions; and a counter-signature by the Company or its issuing agent that may be in electronic form.

81C165 Commitment for Title Insurance (Adopted 6-17-06 Revised 08-01-2016)

Page 7

Copyright American Land Title Association. All rights reserved. The use of this Form is restricted to ALTA licensees and ALTA members in good standing as of the date of use. All other uses are prohibited. Reprinted under license from the American Land Title Association.

AMERICAN
LAND TITLE
ASSOCIATION



Appeals of Dedication, Exactions, or Zoning Regulations



Rights of Property Owner

In addition to the other rights granted to you by the U.S. and Arizona Constitution, federal and state law and city ordinances or regulations, you are hereby notified of your right to appeal the following City actions relating to your property:

- 1) Any dedication or exaction which is required of you by an administrative agency or official of the city as a condition of granting approval of your request to use, improve or develop your real property. This appeal right does not apply to a dedication or exaction required as part of a city legislative act (for example a zoning ordinance) when an administrative agency or official has no discretion to determine the dedication or exaction.
- 2) The adoption or amendment of a zoning regulation that creates a taking of property in violation of Arizona and federal court decision.

Appeal Procedure

The appeal must be in writing and specify the City action appealed and the date final action was taken, and must be filed with or mailed to the hearing officer designated by the city within 30 days after the final action is taken

- No fee will be charged for filing
- The city Attorney's Office will review the appeal for compliance with the above requirements, and will notify you if your appeal does not comply
- Eligible appeals will be forwarded to the hearing officer, and a hearing will be scheduled within 30 days of receipt by the hearing officer of your request. Ten days notice will be given to you of the date, time and place of the hearing unless you indicate that less notice is acceptable to you.
- The City will submit a takings impact report to the hearing officer.
- In an appeal from a dedication or exaction, the City will bear the burden of proving that the dedication or exaction to be imposed on your property bears an essential nexus between the requirement and a legitimate governmental interest and that the proposed dedication or exaction is roughly proportional to the impact of the use, improvement or development you proposed.
- In an appeal from the adoption or amendment of a zoning regulation, the City will bear the burden of proving that any dedication or exaction requirement in the zoning regulation is roughly proportional to the impact of the proposed use, improvement, or development, and that the zoning regulation does not create a taking of property in violation of Arizona and federal court cases.
- The hearing officer must render his decision within five working days after the appeal is heard.
- The hearing officer can modify or delete a dedication or exaction or, in the case of an appeal from a zoning regulation, transmit a recommendation to the City Council.
- If you are dissatisfied with the decision of the hearing officer, you may file a complaint for a trial *nevo* with the Superior Court within 30 days of the hearing officer's decision.

For questions, you may contact:

City's Attorney's Office
3939 Drinkwater Blvd.
Scottsdale, AZ 85251
480-312-2405

Address your appeal to:
Hearing Officer, C/O City Clerk
3939 Drinkwater Blvd
Scottsdale, AZ 85251

Please be aware that City Staff cannot give you legal advice. You may wish, but are not required, to hire an attorney to represent you in an appeal.

Planning and Development Services

7447 E. Indian School Road, Suite 105, Scottsdale, AZ 85251 ♦ Phone: 480-312-7000 ♦ Fax: 480-312-7088

Owner Certification
Acknowledging Receipt
Of
Notice Of Right To Appeal
Exactions And Dedications

I hereby certify that I am the owner of property located at:

12440 East Mountain View Road Scottsdale, AZ
85259

(address where development approval, building permits, or city required improvements and dedications are being required)

and hereby certify that I have received a notice that explains my right to appeal all exactions and/or dedications required by the City of Scottsdale as part of my property development on the parcel listed in the above address.

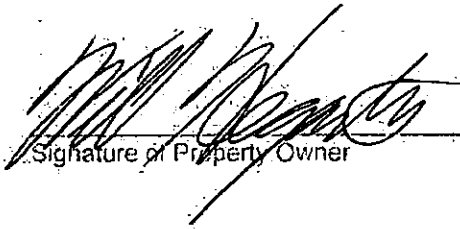

Signature of Property Owner

1/12/18

Date



COMMITMENT FOR TITLE INSURANCE

Issued by

Commonwealth Land Title Insurance Company

NOTICE

IMPORTANT—READ CAREFULLY: THIS COMMITMENT IS AN OFFER TO ISSUE ONE OR MORE TITLE INSURANCE POLICIES. ALL CLAIMS OR REMEDIES SOUGHT AGAINST THE COMPANY INVOLVING THE CONTENT OF THIS COMMITMENT OR THE POLICY MUST BE BASED SOLELY IN CONTRACT.

THIS COMMITMENT IS NOT AN ABSTRACT OF TITLE, REPORT OF THE CONDITION OF TITLE, LEGAL OPINION, OPINION OF TITLE, OR OTHER REPRESENTATION OF THE STATUS OF TITLE. THE PROCEDURES USED BY THE COMPANY TO DETERMINE INSURABILITY OF THE TITLE, INCLUDING ANY SEARCH AND EXAMINATION, ARE PROPRIETARY TO THE COMPANY, WERE PERFORMED SOLELY FOR THE BENEFIT OF THE COMPANY, AND CREATE NO EXTRACTIONAL LIABILITY TO ANY PERSON, INCLUDING A PROPOSED INSURED.

THE COMPANY'S OBLIGATION UNDER THIS COMMITMENT IS TO ISSUE A POLICY TO A PROPOSED INSURED IDENTIFIED IN SCHEDULE A IN ACCORDANCE WITH THE TERMS AND PROVISIONS OF THIS COMMITMENT. THE COMPANY HAS NO LIABILITY OR OBLIGATION INVOLVING THE CONTENT OF THIS COMMITMENT TO ANY OTHER PERSON.

COMMITMENT TO ISSUE POLICY

Subject to the Notice; Schedule B, Part I—Requirements; Schedule B, Part II—Exceptions; and the Commitment Conditions, **Commonwealth Land Title Insurance Company**, a Florida Corporation (the "Company"), commits to issue the Policy according to the terms and provisions of this Commitment. This Commitment is effective as of the Commitment Date shown in Schedule A for each Policy described in Schedule A, only when the Company has entered in Schedule A both the specified dollar amount as the Proposed Policy Amount and the name of the Proposed Insured.

If all of the Schedule B, Part I—Requirements have not been met within 180 Days after the Commitment Date, this Commitment terminates and the Company's liability and obligation end.

Countersigned:

By: Melanie Bombardieri
Authorized Officer or Agent



By: Randy Quirk
Randy Quirk, President
Attest: Michael Granillo
Michael Granillo, Secretary

This page is only a part of a 2016 ALTA® Commitment for Title Insurance issued by Commonwealth Land Title Insurance Company. This Commitment is not valid without the Notice; the Commitment to Issue Policy; the Commitment Conditions; Schedule A; Schedule B, Part I—Requirements; and Schedule B, Part II—Exceptions; and a counter-signature by the Company or its issuing agent that may be in electronic form.



COMMITMENT CONDITIONS

1. DEFINITIONS

- (a) "Knowledge" or "Known": Actual or imputed knowledge, but not constructive notice imparted by the Public Records.
- (b) "Land": The land described in Schedule A and affixed improvements that by law constitute real property. The term "Land" does not include any property beyond the lines of the area described in Schedule A, nor any right, title, interest, estate, or easement in abutting streets, roads, avenues, alleys, lanes, ways, or waterways, but this does not modify or limit the extent that a right of access to and from the Land is to be insured by the Policy.
- (c) "Mortgage": A mortgage, deed of trust, or other security instrument, including one evidenced by electronic means authorized by law.
- (d) "Policy": Each contract of title insurance, in a form adopted by the American Land Title Association, issued or to be issued by the Company pursuant to this Commitment.
- (e) "Proposed Insured": Each person identified in Schedule A as the Proposed Insured of each Policy to be issued pursuant to this Commitment.
- (f) "Proposed Policy Amount": Each dollar amount specified in Schedule A as the Proposed Policy Amount of each Policy to be issued pursuant to this Commitment.
- (g) "Public Records": Records established under state statutes at the Commitment Date for the purpose of imparting constructive notice of matters relating to real property to purchasers for value and without Knowledge.
- (h) "Title": The estate or interest described in Schedule A.

2. If all of the Schedule B, Part I—Requirements have not been met within the time period specified in the Commitment to Issue Policy, this Commitment terminates and the Company's liability and obligation end.

3. The Company's liability and obligation is limited by and this Commitment is not valid without:

- (a) the Notice;
- (b) the Commitment to Issue Policy;
- (c) the Commitment Conditions;
- (d) Schedule A;
- (e) Schedule B, Part I—Requirements;
- (f) Schedule B, Part II—Exceptions; and
- (g) a counter-signature by the Company or its issuing agent that may be in electronic form.

4. COMPANY'S RIGHT TO AMEND

The Company may amend this Commitment at any time. If the Company amends this Commitment to add a defect, lien, encumbrance, adverse claim, or other matter recorded in the Public Records prior to the Commitment Date, any liability of the Company is limited by Commitment Condition 5. The Company shall not be liable for any other amendment to this Commitment.

5. LIMITATIONS OF LIABILITY

- (a) The Company's liability under Commitment Condition 4 is limited to the Proposed Insured's actual expense incurred in the interval between the Company's delivery to the Proposed Insured of the Commitment and the delivery of the amended Commitment, resulting from the Proposed Insured's good faith reliance to:
 - (i) comply with the Schedule B, Part I—Requirements;
 - (ii) eliminate, with the Company's written consent, any Schedule B, Part II—Exceptions; or
 - (iii) acquire the Title or create the Mortgage covered by this Commitment.

This page is only a part of a 2016 ALTA® Commitment for Title Insurance issued by Commonwealth Land Title Insurance Company. This Commitment is not valid without the Notice; the Commitment to Issue Policy; the Commitment Conditions; Schedule A; Schedule B, Part I—Requirements; and Schedule B, Part II—Exceptions; and a counter-signature by the Company or its issuing agent that may be in electronic form.



- (b) The Company shall not be liable under Commitment Condition 5(a) if the Proposed Insured requested the amendment or had Knowledge of the matter and did not notify the Company about it in writing.
- (c) The Company will only have liability under Commitment Condition 4 if the Proposed Insured would not have incurred the expense had the Commitment included the added matter when the Commitment was first delivered to the Proposed Insured.
- (d) The Company's liability shall not exceed the lesser of the Proposed Insured's actual expense incurred in good faith and described in Commitment Conditions 5(a)(i) through 5(a)(iii) or the Proposed Policy Amount.
- (e) The Company shall not be liable for the content of the Transaction Identification Data, if any.
- (f) In no event shall the Company be obligated to issue the Policy referred to in this Commitment unless all of the Schedule B, Part I—Requirements have been met to the satisfaction of the Company.
- (g) In any event, the Company's liability is limited by the terms and provisions of the Policy.

6. **LIABILITY OF THE COMPANY MUST BE BASED ON THIS COMMITMENT**

- (a) Only a Proposed Insured identified in Schedule A, and no other person, may make a claim under this Commitment.
- (b) Any claim must be based in contract and must be restricted solely to the terms and provisions of this Commitment.
- (c) Until the Policy is issued, this Commitment, as last revised, is the exclusive and entire agreement between the parties with respect to the subject matter of this Commitment and supersedes all prior commitment negotiations, representations, and proposals of any kind, whether written or oral, express or implied, relating to the subject matter of this Commitment.
- (d) The deletion or modification of any Schedule B, Part II—Exception does not constitute an agreement or obligation to provide coverage beyond the terms and provisions of this Commitment or the Policy.
- (e) Any amendment or endorsement to this Commitment must be in writing and authenticated by a person authorized by the Company.
- (f) When the Policy is issued, all liability and obligation under this Commitment will end and the Company's only liability will be under the Policy.

7. **IF THIS COMMITMENT HAS BEEN ISSUED BY AN ISSUING AGENT**

The issuing agent is the Company's agent only for the limited purpose of issuing title insurance commitments and policies. The issuing agent is not the Company's agent for the purpose of providing closing or settlement services.

8. **PRO-FORMA POLICY**

The Company may provide, at the request of a Proposed Insured, a pro-forma policy illustrating the coverage that the Company may provide. A pro-forma policy neither reflects the status of Title at the time that the pro-forma policy is delivered to a Proposed Insured, nor is it a commitment to insure.

9. **ARBITRATION**

The Policy contains an arbitration clause. All arbitrable matters when the Proposed Policy Amount is \$2,000,000 or less shall be arbitrated at the option of either the Company or the Proposed Insured as the exclusive remedy of the parties. A Proposed Insured may review a copy of the arbitration rules at <http://www.alta.org/arbitration>.

This page is only a part of a 2016 ALTA® Commitment for Title Insurance issued by Commonwealth Land Title Insurance Company. This Commitment is not valid without the Notice; the Commitment to Issue Policy; the Commitment Conditions; Schedule A; Schedule B, Part I—Requirements; and Schedule B, Part II—Exceptions; and a counter-signature by the Company or its issuing agent that may be in electronic form.



Transaction Identification Data for reference only:

Issuing Agent: Lawyers Title of Arizona, Inc.
 Issuing Office: 14648 N Scottsdale Road, #125, Scottsdale, AZ 85254
 Escrow Officer: Jennifer Bayless
 Title Officer: Johnna Lopez
 ALTA® Universal ID:
 Loan ID Number:
 Reference Number:
 Issuing Office File Number: 01885348-827-JEB-JLA
 Property Address: 12440 E. Mountain View Rd., Scottsdale, AZ 85259
 Revision Number: Amendment No. 1, Amendment Date: January 18, 2018

SCHEDULE A**AMERICAN LAND TITLE ASSOCIATION COMMITMENT**

1. Commitment Date: **January 11, 2018 at 7:30 a.m.**
2. Policy to be issued:
 - (a) **ALTA Standard Owners Policy (6-17-06)**
 Proposed Insured: **City of Scottsdale**
 Proposed Policy Amount: **\$5,000.00**
 - (b) **None**
 Proposed Insured:
 Proposed Policy Amount: **\$0.00**
 - (c) **None**
 Proposed Insured:
 Proposed Policy Amount: **\$0.00**
3. The estate or interest in the Land described or referred to in this Commitment is:
FEE SIMPLE
4. Title to the Fee estate or interest in the Land is at the Commitment Date vested in:
Will Hegarty, Trustee of the Bridal Fashion Debut PSP, dated January 1, 2002
5. The Land is described as follows:
See Exhibit A attached hereto and made a part hereof.

Countersigned:

By: *Natalie Bombardieri*
 Authorized Officer or Agent



By:

Randy Quirk

Randy Quirk, President

Attest:

Michael Gravello
 Michael Gravello, Secretary

This page is only a part of a 2016 ALTA® Commitment for Title Insurance issued by Commonwealth Land Title Insurance Company. This Commitment is not valid without the Notice; the Commitment to Issue Policy; the Commitment Conditions; Schedule A; Schedule B, Part I—Requirements; and Schedule B, Part II—Exceptions; and a counter-signature by the Company or its issuing agent that may be in electronic form.



EXHIBIT A
LEGAL DESCRIPTION

THE LAND REFERRED TO HEREIN BELOW IS SITUATED SCOTTSDALE, IN THE COUNTY OF MARICOPA, STATE OF ARIZONA, AND IS DESCRIBED AS FOLLOWS:

Lot 58, section 26, township 3 North, range 5 East of the Gila and salt river base and meridian, Maricopa County, Arizona;

Excepting therefrom that portion conveyed to the United States of America in deed recorded July 10, 1974 in docket 10734, Page 459 records of Maricopa County, Arizona, more particularly described as follows:

Beginning at the Northwest corner of said Lot 58 that bears North 26 degrees 17 minutes 55 seconds East 742.15 feet from the center quarter corner of said section 26;

Thence along the North Boundary of said Lot 58, South 89 degrees 56 minutes 25 seconds East 329.62 feet to the Northeast corner of said Lot 58;

Thence along the East Boundary of said Lot 58, South 00 degrees 04 minutes 31 seconds East 188.06 feet;

Thence leaving said East Boundary North 60 degrees 16 minutes 05 seconds West 379.88 feet to the point of beginning;

and Except beginning at the Northwest corner of said Lot 58 said point being the true point of beginning;

Thence along the North Boundary line of said Lot 58, South 60 degrees 16 minutes 05 seconds East 172.64 feet to an angle point;

Thence South 00 degrees 04 minutes 31 seconds East 150.00 feet to an angle point;

Thence South 48 degrees 40 minutes 02 seconds West 159.10 feet to an angle point;

Thence South 00 degrees 04 minutes 31 seconds East 326.66 feet to an angle point on the South line of said Lot 58;

Thence North 89 degrees 56 minutes 25 seconds West 30.00 feet along the South line of said Lot 58 to an angle point on the West line of said Lot 58;

Thence North 00 degrees 04 minutes 31 seconds West 660.02 feet along the West line of said Lot 58 to the true point of beginning;

and Also excepting all coal, oil, gas and other minerals deposits, as set forth in the patent of said land;

and excepting all uranium, thorium or other material which is or may be determined to be particularly essential to the production of fissionable materials, whether or not of commercial value, pursuant to the provisions of the act of August 1, 1946 (60 stat., 755), as set forth in the patent of said land.

APN: 217-32-066D

This page is only a part of a 2016 ALTA® Commitment for Title Insurance issued by Commonwealth Land Title Insurance Company. This Commitment is not valid without the Notice; the Commitment to Issue Policy; the Commitment Conditions; Schedule A; Schedule B, Part I—Requirements; and Schedule B, Part II—Exceptions; and a counter-signature by the Company or its issuing agent that may be in electronic form.

81C165 Commitment for Title Insurance (Adopted 6-17-06 Revised 08-01-2016)

Copyright American Land Title Association. All rights reserved. The use of this Form is restricted to ALTA licensees and ALTA members in good standing as of the date of use. All other uses are prohibited. Reprinted under license from the American Land Title Association.

Page 5

AMERICAN
LAND-TITLE
ASSOCIATION



SCHEDULE B

PART I – REQUIREMENTS

All of the following Requirements must be met:

1. The Proposed Insured must notify the Company in writing of the name of any party not referred to in this Commitment who will obtain an interest in the Land or who will make a loan on the Land. The Company may then make additional Requirements or Exceptions.
2. Pay the agreed amount for the estate or interest to be insured.
3. Pay the premiums, fees, and charges for the Policy to the Company.
4. Documents satisfactory to the Company that convey the Title or create the Mortgage to be insured, or both, must be properly authorized, executed, delivered, and recorded in the Public Records.
5. Notice: Please be aware that due to the conflict between federal and state laws concerning the cultivation, distribution, manufacture or sale of marijuana, the Company is not able to close or insure any transaction involving Land that is associated with these activities.
6. Intentionally Deleted
7. Furnish for review a complete true copy of the executed Trust Agreement of the Bridal Fashion Debut PSP, dated January 1, 2002, where Will Hegarty is/are named as trustee(s), together with any amendments or restatements thereof.

The Company reserves the right to add additional items or make further requirements after review of the requested documentation.

8. Intentionally Deleted
9. Please be advised that our search did not disclose any open Deeds of Trust of record. If you should have knowledge of any outstanding obligation, please contact the Title Department immediately for further review prior to closing.

Upon confirmation by the owner of no open Deeds of Trust or Mortgages encumbering the Land described herein, furnish the Company an owner's Affidavit of no open Deed of Trust(s).

10. Furnish for recordation a deed as set forth below:

Type of deed:	Warranty Deed
Grantor(s):	Will Hegarty, Trustee of the Bridal Fashion Debut PSP, dated January 1, 2002
Grantee(s):	City of Scottsdale

Note: ARS 11:1133 may require the completion and filing of an Affidavit of Value.

Note: Said Deed must disclose the names and addresses of the Beneficiaries under said Trust Agreement in conformance with ARS 33-404 or make proper reference to a recorded Affidavit of Disclosure as to said Trust.

This page is only a part of a 2016 ALTA® Commitment for Title Insurance issued by Commonwealth Land Title Insurance Company. This Commitment is not valid without the Notice; the Commitment to Issue Policy; the Commitment Conditions; Schedule A; Schedule B, Part I—Requirements; and Schedule B, Part II—Exceptions; and a counter-signature by the Company or its issuing agent that may be in electronic form.



SCHEDULE B
PART I – Requirements
(Continued)

Tax Note:

Year: 2017
Tax Parcel No.: 217-32-066D
Total Tax: \$7,237.62
1st Installment: \$PAID
2nd Installment: \$PAID

The Company is not aware of any matters which would cause it to decline to attach the ALTA Endorsement Form 22 indicating that there is located on said land Single Family Residence known as 12440 E Mountain View Rd , Scottsdale AZ 85259.

Note: The only conveyance(s) affecting said Land, which recorded within 24 months of the date of this report, or the last conveyance affecting said Land, are as follows:

Grantor: Mountain View By Canal LLC, an Arizona limited liability company
Grantee: Will Hegarty, Trustee of the Bridal Fashion Debut PSP, dated January 1, 2002
Recording Date: December 14, 2017
Recording No.: 2017-0926801

END OF SCHEDULE B, PART I-REQUIREMENTS

This page is only a part of a 2016 ALTA® Commitment for Title Insurance issued by Commonwealth Land Title Insurance Company. This Commitment is not valid without the Notice; the Commitment to Issue Policy; the Commitment Conditions; Schedule A; Schedule B, Part I—Requirements; and Schedule B, Part II—Exceptions; and a counter-signature by the Company or its issuing agent that may be in electronic form.



SCHEDULE B

PART II – EXCEPTIONS

THIS COMMITMENT DOES NOT REPUBLISH ANY COVENANT, CONDITION, RESTRICTION, OR LIMITATION CONTAINED IN ANY DOCUMENT REFERRED TO IN THIS COMMITMENT TO THE EXTENT THAT THE SPECIFIC COVENANT, CONDITION, RESTRICTION, OR LIMITATION VIOLATES STATE OR FEDERAL LAW BASED ON RACE, COLOR, RELIGION, SEX, SEXUAL ORIENTATION, GENDER IDENTITY, HANDICAP, FAMILIAL STATUS, OR NATIONAL ORIGIN.

The Policy will not insure against loss or damage resulting from the terms and provisions of any lease or easement identified in Schedule A, and will include the following Exceptions unless cleared to the satisfaction of the Company:

- A. Any defect, lien, encumbrance, adverse claim, or other matter that appears for the first time in the Public Records or is created, attaches, or is disclosed between the Commitment Date and the date on which all of the Schedule B, Part I—Requirements are met.
1. Property taxes, which are a lien not yet due and payable, including any assessments collected with taxes to be levied for the year 2018.
 2. Liabilities and obligations imposed upon said Land by its inclusion within any district formed pursuant to Title 48, Arizona Revised Statutes.
 3. Intentionally Deleted
 4. Reservations, exceptions and provisions contained in the patent and in the acts authorizing the issuance thereof.
 5. The right of entry to prospect for, mine and remove the minerals excepted from the description of said Land in Schedule A.
 6. Easement(s) for the purpose(s) shown below and rights incidental thereto as set forth in a document:

Purpose:	roadway, highway, public utilities lines, pipes and poles
Recording No.:	96-0266319
 7. Easement(s) for the purpose(s) shown below and rights incidental thereto as set forth in a document:

Purpose:	ingress and egress
Recording No.:	96-0266320
 8. Easement(s) for the purpose(s) shown below and rights incidental thereto as set forth in a document:

Purpose:	ingress, egress of emergency and service type vehicles, for construction, installation, replacement, repair, maintenance and operation of all utilities including, but not limited to, water, sewer, gas, telephone, electric, drainage, refuse collection and cable television
Recording No.:	96-0266322

This page is only a part of a 2016 ALTA® Commitment for Title Insurance issued by Commonwealth Land Title Insurance Company. This Commitment is not valid without the Notice; the Commitment to Issue Policy; the Commitment Conditions; Schedule A; Schedule B, Part I—Requirements; and Schedule B, Part II—Exceptions; and a counter-signature by the Company or its issuing agent that may be in electronic form.

SCHEDULE B
PART II – Exceptions
(Continued)

END OF SCHEDULE B, PART II – EXCEPTIONS

This page is only a part of a 2016 ALTA® Commitment for Title Insurance issued by Commonwealth Land Title Insurance Company. This Commitment is not valid without the Notice; the Commitment to Issue Policy; the Commitment Conditions: Schedule A; Schedule B, Part I—Requirements; and Schedule B, Part II—Exceptions; and a counter-signature by the Company or its issuing agent that may be in electronic form.



Wire Fraud Alert

This Notice is not intended to provide legal or professional advice. If you have any questions, please consult with a lawyer.

All parties to a real estate transaction are targets for wire fraud and many have lost hundreds of thousands of dollars because they simply relied on the wire instructions received via email, without further verification. **If funds are to be wired in conjunction with this real estate transaction, we strongly recommend verbal verification of wire instructions through a known, trusted phone number prior to sending funds.**

In addition, the following non-exclusive self-protection strategies are recommended to minimize exposure to possible wire fraud.

- **NEVER RELY** on emails purporting to change wire instructions. Parties to a transaction rarely change wire instructions in the course of a transaction.
- **ALWAYS VERIFY** wire instructions, specifically the ABA routing number and account number, by calling the party who sent the instructions to you. **DO NOT** use the phone number provided in the email containing the instructions, use phone numbers you have called before or can otherwise verify. **Obtain the phone number of relevant parties to the transaction as soon as an escrow account is opened.** **DO NOT** send an email to verify as the email address may be incorrect or the email may be intercepted by the fraudster.
- **USE COMPLEX EMAIL PASSWORDS** that employ a combination of mixed case, numbers, and symbols. Make your passwords greater than eight (8) characters. Also, change your password often and do **NOT** reuse the same password for other online accounts.
- **USE MULTI-FACTOR AUTHENTICATION** for email accounts. Your email provider or IT staff may have specific instructions on how to implement this feature.

For more information on wire-fraud scams or to report an incident, please refer to the following links:

Federal Bureau of Investigation:
<http://www.fbi.gov>

Internet Crime Complaint Center:
<http://www.ic3.gov>

FIDELITY NATIONAL FINANCIAL

PRIVACY NOTICE

At Fidelity National Financial, Inc., we respect and believe it is important to protect the privacy of consumers and our customers. This Privacy Notice explains how we collect, use, and protect any information that we collect from you, when and to whom we disclose such information, and the choices you have about the use of that information. A summary of the Privacy Notice is below, and we encourage you to review the entirety of the Privacy Notice following this summary. You can opt-out of certain disclosures by following our opt-out procedure set forth at the end of this Privacy Notice.

<p>Types of Information Collected. You may provide us with certain personal information about you, like your contact information, address demographic information, social security number (SSN), driver's license, passport, other government ID numbers and/or financial information. We may also receive browsing information from your Internet browser, computer and/or mobile device if you visit or use our websites or applications.</p>	<p>How Information is Collected. We may collect personal information from you via applications, forms, and correspondence we receive from you and others related to our transactions with you. When you visit our websites from your computer or mobile device, we automatically collect and store certain information available to us through your Internet browser or computer equipment to optimize your website experience.</p>
<p>Use of Collected Information. We request and use your personal information to provide products and services to you, to improve our products and services, and to communicate with you about these products and services. We may also share your contact information with our affiliates for marketing purposes.</p>	<p>When Information Is Disclosed. We may disclose your information to our affiliates and/or nonaffiliated parties providing services for you or us, to law enforcement agencies or governmental authorities, as required by law, and to parties whose interest in title must be determined.</p>
<p>Choices With Your Information. Your decision to submit information to us is entirely up to you. You can opt-out of certain disclosure or use of your information or choose to not provide any personal information to us.</p>	<p>Information From Children. We do not knowingly collect information from children who are under the age of 13, and our website is not intended to attract children.</p>
<p>Privacy Outside the Website. We are not responsible for the privacy practices of third parties, even if our website links to those parties' websites.</p>	<p>International Users. By providing us with your information, you consent to its transfer, processing and storage outside of your country of residence, as well as the fact that we will handle such information consistent with this Privacy Notice.</p>
<p>The California Online Privacy Protection Act. Some FNF companies provide services to mortgage loan servicers and, in some cases, their websites collect information on behalf of mortgage loan servicers. The mortgage loan servicer is responsible for taking action or making changes to any consumer information submitted through those websites.</p>	
<p>Your Consent To This Privacy Notice. By submitting information to us or by using our website, you are accepting and agreeing to the terms of this Privacy Notice.</p>	<p>Access and Correction; Contact Us. If you desire to contact us regarding this notice or your information, please contact us at privacy@fnf.com or as directed at the end of this Privacy Notice.</p>

FIDELITY NATIONAL FINANCIAL, INC.

PRIVACY NOTICE

Fidelity National Financial, Inc. and its majority-owned subsidiary companies providing title insurance, real estate- and loan-related services (collectively, "FNF", "our" or "we") respect and are committed to protecting your privacy. We will take reasonable steps to ensure that your Personal Information and Browsing Information will only be used in compliance with this Privacy Notice and applicable laws. This Privacy Notice is only in effect for Personal Information and Browsing Information collected and/or owned by or on behalf of FNF, including Personal Information and Browsing Information collected through any FNF website, online service or application (collectively, the "Website").

Types of Information Collected

We may collect two types of information from you: Personal Information and Browsing Information.

Personal Information. FNF may collect the following categories of Personal Information:

- contact information (e.g., name, address, phone number, email address);
- demographic information (e.g., date of birth, gender, marital status);
- social security number (SSN), driver's license, passport, and other government ID numbers;
- financial account information; and
- other personal information needed from you to provide title insurance, real estate- and loan-related services to you.

Browsing Information. FNF may collect the following categories of Browsing Information:

- Internet Protocol (or IP) address or device ID/UDID, protocol and sequence information;
- browser language and type;
- domain name system requests;
- browsing history, such as time spent at a domain, time and date of your visit and number of clicks;
- http headers, application client and server banners; and
- operating system and fingerprinting data.

How Information is Collected

In the course of our business, we may collect *Personal Information* about you from the following sources:

- applications or other forms we receive from you or your authorized representative;
- the correspondence you and others send to us;
- information we receive through the Website;
- information about your transactions with, or services performed by, us, our affiliates or nonaffiliated third parties; and
- information from consumer or other reporting agencies and public records maintained by governmental entities that we obtain directly from those entities, our affiliates or others.

If you visit or use our Website, we may collect *Browsing Information* from you as follows:

- **Browser Log Files.** Our servers automatically log each visitor to the Website and collect and record certain browsing information about each visitor. The Browsing Information includes generic information and reveals nothing personal about the user.
- **Cookies.** When you visit our Website, a "cookie" may be sent to your computer. A cookie is a small piece of data that is sent to your internet browser from a web server and stored on your computer's hard drive. When you visit a website again, the cookie allows the website to recognize your computer. Cookies may store user preferences and other information. You can choose whether or not to accept cookies by changing your Internet browser settings, which may impair or limit some functionality of the Website.

Use of Collected Information

Information collected by FNF is used for three main purposes:

- To provide products and services to you or any affiliate or third party who is obtaining services on your behalf or in connection with a transaction involving you.
- To improve our products and services.
- To communicate with you and to inform you about our, our affiliates' and third parties' products and services, jointly or independently.

When Information Is Disclosed

We may provide your Personal Information (excluding information we receive from consumer or other credit reporting agencies) and Browsing Information to various individuals and companies, as permitted by law, without obtaining your prior authorization. Such laws do not allow consumers to restrict these disclosures. Please see the section "Choices With Your Personal Information" to learn how to limit the discretionary disclosure of your Personal Information and Browsing Information.

Disclosures of your Personal Information may be made to the following categories of affiliates and nonaffiliated third parties:

- to third parties to provide you with services you have requested, and to enable us to detect or prevent criminal activity, fraud, material misrepresentation, or nondisclosure;
- to our affiliate financial service providers for their use to market their products or services to you;
- to nonaffiliated third party service providers who provide or perform services on our behalf and use the disclosed information only in connection with such services;
- to nonaffiliated third party service providers with whom we perform joint marketing, pursuant to an agreement with them to market financial products or services to you;

- to law enforcement or other governmental authority in connection with an investigation, or civil or criminal subpoena or court order;
- to lenders, lien holders, judgment creditors, or other parties claiming an interest in title whose claim or interest must be determined, settled, paid, or released prior to closing; and
- other third parties for whom you have given us written authorization to disclose your Personal Information.

We may disclose Personal Information and/or Browsing Information when required by law or in the good-faith belief that such disclosure is necessary to:

- comply with a legal process or applicable laws;
- enforce this Privacy Notice;
- investigate or respond to claims that any material, document, image, graphic, logo, design, audio, video or any other information provided by you violates the rights of a third party; or
- protect the rights, property or personal safety of FNF, its users or the public.

We maintain reasonable safeguards to keep your Personal Information secure. When we provide Personal Information to our affiliates or third party service providers as discussed in this Privacy Notice, we expect that these parties process such information in compliance with our Privacy Notice or in a manner that is in compliance with applicable privacy laws. The use of your information by a business partner may be subject to that party's own Privacy Notice. Unless permitted by law, we do not disclose information we collect from consumer or credit reporting agencies with our affiliates or others without your consent.

We reserve the right to transfer your Personal Information, Browsing Information, and any other information, in connection with the sale or other disposition of all or part of the FNF business and/or assets, or in the event of our bankruptcy, reorganization, insolvency, receivership or an assignment for the benefit of creditors. You expressly agree and consent to the use and/or transfer of the foregoing information in connection with any of the above described proceedings. We cannot and will not be responsible for any breach of security by a third party or for any actions of any third party that receives any of the information that is disclosed to us.

Choices With Your Information

Whether you submit Personal Information or Browsing Information to FNF is entirely up to you. If you decide not to submit Personal Information or Browsing Information, FNF may not be able to provide certain services or products to you. The uses of your Personal Information and/or Browsing Information that, by law, you cannot limit, include:

- for our everyday business purposes – to process your transactions, maintain your account(s), to respond to law enforcement or other governmental authority in connection with an investigation, or civil or criminal subpoenas or court orders, or report to credit bureaus;
- for our own marketing purposes;
- for joint marketing with financial companies; and
- for our affiliates' everyday business purposes – information about your transactions and experiences.

You may choose to prevent FNF from disclosing or using your Personal Information and/or Browsing Information under the following circumstances ("opt-out"):

- for our affiliates' everyday business purposes – information about your creditworthiness; and
- for our affiliates to market to you.

To the extent permitted above, you may opt-out of disclosure or use of your Personal Information and Browsing Information by notifying us by one of the methods at the end of this Privacy Notice. We do not share your personal information with non-affiliates for their direct marketing purposes.

For California Residents: We will not share your Personal Information and Browsing Information with nonaffiliated third parties, except as permitted by California law. Currently, our policy is that we do not recognize "do not track" requests from Internet browsers and similar devices.

For Nevada Residents: You may be placed on our internal Do Not Call List by calling (888) 934-3354 or by contacting us via the information set forth at the end of this Privacy Notice. Nevada law requires that we also provide you with the following contact information: Bureau of Consumer Protection, Office of the Nevada Attorney General, 555 E. Washington St., Suite 3900, Las Vegas, NV 89101; Phone number: (702) 486-3132; email: BCPINFO@ag.state.nv.us.

For Oregon Residents: We will not share your Personal Information and Browsing Information with nonaffiliated third parties for marketing purposes, except after you have been informed by us of such sharing and had an opportunity to indicate that you do not want a disclosure made for marketing purposes.

For Vermont Residents: We will not share your Personal Information and Browsing Information with nonaffiliated third parties, except as permitted by Vermont law, such as to process your transactions or to maintain your account. In addition, we will not share information about your creditworthiness with our affiliates except with your authorization. For joint marketing in Vermont, we will only disclose your name, contact information and information about your transactions.

Information From Children

The Website is meant for adults and is not intended or designed to attract children under the age of thirteen (13). We do not collect Personal Information from any person that we know to be under the age of thirteen (13) without permission from a parent or guardian. By using the Website, you affirm that you are over the age of 13 and will abide by the terms of this Privacy Notice.

Privacy Outside the Website

The Website may contain links to other websites. FNF is not and cannot be responsible for the privacy practices or the content of any of those other websites.

International Users

FNF's headquarters is located within the United States. If you reside outside the United States or are a citizen of the European Union, please note that we may transfer your Personal Information and/or Browsing Information outside of your country of residence or the European Union for any of the purposes described in this Privacy Notice. By providing FNF with your Personal Information and/or Browsing Information, you consent to our collection and transfer of such information in accordance with this Privacy Notice.

The California Online Privacy Protection Act

For some FNF websites, such as the Customer CareNet ("CCN"), FNF is acting as a third party service provider to a mortgage loan servicer. In those instances, we may collect certain information on behalf of that mortgage loan servicer via the website. The information which we may collect on behalf of the mortgage loan servicer is as follows:

- first and last name;
- property address;
- user name and password;
- loan number;
- social security number - masked upon entry;
- email address;
- three security questions and answers; and
- IP address.

The information you submit through the website is then transferred to your mortgage loan servicer by way of CCN. **The mortgage loan servicer is responsible for taking action or making changes to any consumer information submitted through this website. For example, if you believe that your payment or user information is incorrect, you must contact your mortgage loan servicer.**

CCN does not share consumer information with third parties, other than (1) those with which the mortgage loan servicer has contracted to interface with the CCN application, or (2) law enforcement or other governmental authority in connection with an investigation, or civil or criminal subpoenas or court orders. All sections of this Privacy Notice apply to your interaction with CCN, except for the sections titled "Choices with Your Information" and "Access and Correction." If you have questions regarding the choices you have with regard to your personal information or how to access or correct your personal information, you should contact your mortgage loan servicer.

Your Consent To This Privacy Notice

By submitting Personal Information and/or Browsing Information to FNF, you consent to the collection and use of the information by us in compliance with this Privacy Notice. Amendments to the Privacy Notice will be posted on the Website. Each time you provide information to us, or we receive information about you, following any amendment of this Privacy Notice will signify your assent to and acceptance of its revised terms for all previously collected information and information collected from you in the future. We may use comments, information or feedback that you submit to us in any manner that we may choose without notice or compensation to you.

Accessing and Correcting Information; Contact Us

If you have questions, would like to access or correct your Personal Information, or want to opt-out of information sharing with our affiliates for their marketing purposes, please send your requests to privacy@fnf.com or by mail or phone to:

Fidelity National Financial, Inc.
601 Riverside Avenue
Jacksonville, Florida 32204
Attn: Chief Privacy Officer
(888) 934-3354

ATTACHMENT ONE (01-01-08)

AMERICAN LAND TITLE ASSOCIATION
RESIDENTIAL TITLE INSURANCE POLICY (6-1-87) EXCLUSIONS

In addition to the Exceptions in Schedule B, you are not insured against loss, costs, attorneys' fees, and expenses resulting from:

1. Governmental police power, and the existence or violation of any law or government regulation. This includes building and zoning ordinances and also laws and regulations concerning:
 - land use
 - improvements on the land
 - land division
 - environmental protectionThis exclusion does not apply to violations or the enforcement of these matters which appear in the public records at Policy Date.
This exclusion does not limit the zoning coverage described in Items 12 and 13 of Covered Title Risks.
2. The right to take the land by condemning it, unless:
 - a notice of exercising the right appears in the public records on the Policy Date

In addition to the Exclusions, you are not insured against loss, costs, attorneys' fees, and the expenses resulting from:

1. Any rights, interests, or claims of parties in possession of the land not shown by the public records.
2. Any easements or liens not shown by the public records. This does not limit the lien coverage in Item 8 of Covered Title Risks.

- the taking happened prior to the Policy Date and is binding on you if you bought the land without knowing of the taking.
3. Title Risks:
 - that are created, allowed, or agreed to by you
 - that are known to you, but not to us, on the Policy Date—unless they appeared in the public records
 - that result in no loss to you
 - that first affect your title after the Policy Date—this does not limit the labor and material lien coverage in Item 8 of Covered Title Risks
 4. Failure to pay value for your title.
 5. Lack of a right:
 - to any land outside the area specifically described and referred to in Item 3 of Schedule A
 - OR
 - in streets, alleys, or waterways that touch your landThis exclusion does not limit the access coverage in Item 5 of Covered Title Risks

3. Any facts about the land which a correct survey would disclose and which are not shown by the public records. This does not limit the forced removal coverage in Item 12 of Covered Title Risks.
4. Any water rights or claims or title to water in or under the land, whether or not shown by the public records.

**FORMERLY AMERICAN LAND TITLE ASSOCIATION LOAN POLICY (10-17-92)
WITH A.L.T.A. ENDORSEMENT-FORM 1 COVERAGE
EXCLUSIONS FROM COVERAGE**

The following matters are expressly excluded from the coverage of this policy and the Company will not pay loss or damage, costs, attorneys' fees or expenses which arise by reason of:

1. (a) Any law, ordinance or governmental regulation (including but not limited to building and zoning laws, ordinances, or regulations) restricting, regulating, prohibiting or relating to (i) the occupancy, use, or enjoyment of the land; (ii) the character, dimensions or location of any improvement now or hereafter erected on the land; (iii) a separation in ownership or a change in the dimensions or area of the land or any parcel of which the land is or was a part; or (iv) environmental protection, or the effect of any violation of these laws, ordinances or governmental regulations, except to the extent that a notice of the enforcement thereof or a notice of a defect, lien or encumbrance resulting from a violation or alleged violation affecting the land has been recorded in the public records at Date of Policy.
- (b) Any governmental police power not excluded by (a) above, except to the extent that a notice of the exercise thereof or a notice of a defect, lien or encumbrance resulting from a violation or alleged violation affecting the land has been recorded in the public records at Date of Policy.
2. Rights of eminent domain unless notice of the exercise thereof has been recorded in the public records at Date of Policy, but not excluding from coverage any taking which has occurred prior to Date of Policy which would be binding on the rights of a purchaser for value without knowledge.
3. Defects, liens, encumbrances, adverse claims or other matters:
 - (a) created, suffered, assumed or agreed to by the insured claimant;
 - (b) not known to the Company, not recorded in the public records at Date of Policy, but known to the insured claimant and not disclosed in writing to the Company by the insured claimant prior to the date the insured claimant became an insured under this policy;
 - (c) resulting in no loss or damage to the insured claimant;
 - (d) attaching or created subsequent to Date of Policy (except to the extent that this policy insures the priority of the lien of the insured mortgage over any statutory
- lien for services, labor or material or to the extent insurance is afforded herein as to assessments for street improvements under construction or completed at Date of Policy); or
- (e) resulting in loss or damage which would not have been sustained if the insured claimant had paid value for the insured mortgage.
4. Unenforceability of the lien of the insured mortgage because of the inability or failure of the insured at Date of Policy, or the inability or failure of any subsequent owner of the indebtedness, to comply with applicable doing business laws of the state in which the land is situated.
5. Invalidity or unenforceability of the lien of the insured mortgage, or claim thereof, which arises out of the transaction evidenced by the insured mortgage and is based upon usury or any consumer credit protection or truth in lending law.
6. Any statutory lien for services, labor or materials (or the claim of priority of any statutory lien for services, labor or materials over the lien of the insured mortgage) arising from an improvement or work related to the land which is contracted for and commenced subsequent to Date of Policy and is not financed in whole or in part by proceeds of the indebtedness secured by the insured mortgage which at Date of Policy the insured has advanced or is obligated to advance.
7. Any claim, which arises out of the transaction creating the interest of the mortgagee insured by this policy, by reason of the operation of federal bankruptcy, state insolvency, or similar creditors' rights laws, that is based on:
 - (i) the transaction creating the interest of the insured mortgagee being deemed a fraudulent conveyance or fraudulent transfer; or
 - (ii) the subordination of the interest of the insured mortgagee as a result of the application of the doctrine of equitable subordination; or
 - (iii) the transaction creating the interest of the insured mortgagee being deemed a preferential transfer except where the preferential transfer results from the failure:
 - (a) to timely record the instrument of transfer; or
 - (b) of such recordation to impart notice to a purchaser for value or a judgment or lien creditor.

The above policy form may be issued to afford either Standard Coverage or Extended Coverage. In addition to the above Exclusions from Coverage, the Exceptions from Coverage in a Standard Coverage policy will also include the following Exceptions from Coverage:

EXCEPTIONS FROM COVERAGE

This policy does not insure against loss or damage (and the Company will not pay costs, attorneys' fees or expenses) which arise by reason of:

1. Taxes or assessments which are not shown as existing liens by the records of any taxing authority that levies taxes or assessments on real property or by the public records. Proceedings by a public agency which may result in taxes or assessments, or notices of such proceedings, whether or not shown by the records of such agency or by the public records.
2. Any facts, rights, interests or claims which are not shown by the public records but which could be ascertained by an inspection of the land or which may be asserted by persons in possession thereof.
3. Easements, liens or encumbrances, or claims thereof, not shown by the public records.
4. Discrepancies, conflicts in boundary lines, shortage in area, encroachments, or any other facts which a correct survey would disclose, and which are not shown by the public records.
5. (a) Unpatented mining claims; (b) reservations or exceptions in patents or in Acts authorizing the issuance thereof; (c) water rights, claims or title to water, whether or not the matters excepted under (a), (b) or (c) are shown by the public records.
6. Any lien or right to a lien for services, labor or material not shown by the Public Records.

**2006 AMERICAN LAND TITLE ASSOCIATION LOAN POLICY (06-17-06)
EXCLUSIONS FROM COVERAGE**

The following matters are expressly excluded from the coverage of this policy, and the Company will not pay loss or damage, costs, attorneys' fees, or expenses that arise by reason of:

1. (a) Any law, ordinance, permit, or governmental regulation (including those relating to building and zoning) restricting, regulating, prohibiting, or relating to
 - (i) the occupancy, use, or enjoyment of the Land;
 - (ii) the character, dimensions, or location of any improvement erected on the Land;
 - (iii) the subdivision of land; or
 - (iv) environmental protection;
 or the effect of any violation of these laws, ordinances, or governmental regulations. This Exclusion 1(a) does not modify or limit the coverage provided under Covered Risk 5.
- (b) Any governmental police power. This Exclusion 1(b) does not modify or limit the coverage provided under Covered Risk 6.
2. Rights of eminent domain. This Exclusion does not modify or limit the coverage provided under Covered Risk 7 or 8.
3. Defects, liens, encumbrances, adverse claims, or other matters
 - (a) created, suffered, assumed, or agreed to by the Insured Claimant;
 - (b) not known to the Company, not recorded in the Public Records at Date of Policy, but known to the Insured Claimant and not disclosed in writing to the Company
4. Unenforceability of the lien of the Insured Mortgage because of the inability or failure of an Insured to comply with applicable doing-business laws of the state where the Land is situated.
5. Invalidity or unenforceability in whole or in part of the lien of the Insured Mortgage that arises out of the transaction evidenced by the Insured Mortgage and is based upon usury or any consumer credit protection or truth-in-lending law.
6. Any claim, by reason of the operation of federal bankruptcy, state insolvency, or similar creditors' rights laws, that the transaction creating the lien of the Insured Mortgage, is
 - (a) a fraudulent conveyance or fraudulent transfer, or
 - (b) a preferential transfer for any reason not stated in Covered Risk 13(b) of this policy.
7. Any lien on the Title for real estate taxes or assessments imposed by governmental authority and created or attaching between Date of Policy and the date of recording of the Insured Mortgage in the Public Records. This Exclusion does not modify or limit the coverage provided under Covered Risk 11(b).

The above policy form may be issued to afford either Standard Coverage or Extended Coverage. In addition to the above Exclusions from Coverage, the Exceptions from Coverage in a Standard Coverage policy will also include the following Exceptions from Coverage:

EXCEPTIONS FROM COVERAGE

This policy does not insure against loss or damage (and the Company will not pay costs, attorneys' fees or expenses) that arise by reason of:

1. (a) Taxes or assessments that are not shown as existing liens by the records of any taxing authority that levies taxes or assessments on real property or by the Public Records;
- (b) proceedings by a public agency that may result in taxes or assessments, or notices of such proceedings, whether or not shown by the records of such agency or by the Public Records.
2. Any facts, rights, interests, or claims that are not shown by the Public Records but that could be ascertained by an inspection of the Land or that may be asserted by persons in possession of the Land.
3. Easements, liens or encumbrances, or claims thereof, not shown by the Public Records.
4. Any encroachment, encumbrance, violation, variation, or adverse circumstance affecting the Title that would be disclosed by an accurate and complete land survey of the Land and not shown by the Public Records.
5. (a) Unpatented mining claims; (b) reservations or exceptions in patents or in Acts authorizing the issuance thereof; (c) water rights, claims or title to water, whether or not the matters excepted under (a), (b), or (c) are shown by the Public Records.
6. Any lien or right to a lien for services, labor or material not shown by the Public Records.

**FORMERLY AMERICAN LAND TITLE ASSOCIATION OWNER'S POLICY (10-17-92)
EXCLUSIONS FROM COVERAGE**

The following matters are expressly excluded from the coverage of this policy and the Company will not pay loss or damage, costs, attorneys' fees or expenses which arise by reason of:

1. (a) Any law, ordinance or governmental regulation (including but not limited to building and zoning laws, ordinances, or regulations) restricting, regulating, prohibiting or relating to (i) the occupancy, use, or enjoyment of the land; (ii) the character, dimensions or location of any improvement now or hereafter erected on the land; (iii) a separation in ownership or a change in the dimensions or area of the land or any parcel of which the land is or was a part; or (iv) environmental protection, or the effect of any violation of these laws, ordinances or governmental regulations, except to the extent that a notice of the enforcement thereof or a notice of a defect, lien or encumbrance resulting from a violation or alleged violation affecting the land has been recorded in the public records at Date of Policy.
- (b) Any governmental police power not excluded by (a) above, except to the extent that a notice of the exercise thereof or a notice of a defect, lien or encumbrance resulting from a violation or alleged violation affecting the land has been recorded in the public records at Date of Policy.
2. Rights of eminent domain unless notice of the exercise thereof has been recorded in the public records at Date of Policy, but not excluding from coverage any taking which

has occurred prior to Date of Policy which would be binding on the rights of a purchaser for value without knowledge.

3. Defects, liens, encumbrances, adverse claims or other matters:
 - (a) created, suffered, assumed or agreed to by the insured claimant;
 - (b) not known to the Company, not recorded in the public records at Date of Policy, but known to the insured claimant and not disclosed in writing to the Company by the insured claimant prior to the date the insured claimant became an insured under this policy;
 - (c) resulting in no loss or damage to the insured claimant;
 - (d) attaching or created subsequent to Date of Policy; or
 - (e) resulting in loss or damage which would not have been sustained if the insured claimant had paid value for the estate or interest insured by this policy.
4. Any claim, which arises out of the transaction vesting in the insured the estate or interest insured by this policy, by reason of the operation of federal bankruptcy, state insolvency, or similar creditors' rights laws, that is based on:
 - (i) the transaction creating the estate or interest insured by this policy being deemed a fraudulent conveyance or fraudulent transfer; or
 - (ii) the transaction creating the estate or interest insured by this policy being deemed a preferential transfer except where the preferential transfer results from the failure:
 - (a) to timely record the instrument of transfer; or
 - (b) of such recordation to impart notice to a purchaser for value or a judgment or lien creditor.

The above policy form may be issued to afford either Standard Coverage or Extended Coverage. In addition to the above Exclusions from Coverage, the Exceptions from Coverage in a Standard Coverage Policy will also include the following Exceptions from Coverage:

EXCEPTIONS FROM COVERAGE

This policy does not insure against loss or damage (and the Company will not pay costs, attorneys' fees or expenses) which arise by reason of:

1. Taxes or assessments which are not shown as existing liens by the records of any taxing authority that levies taxes or assessments on real property or by the public records. Proceedings by a public agency which may result in taxes or assessments, or notices of such proceedings, whether or not shown by the records of such agency or by the public records.
2. Any facts, rights, interests or claims which are not shown by the public records but which could be ascertained by an inspection of the land or which may be asserted by persons in possession thereof.
3. Easements, liens or encumbrances, or claims thereof, which are not shown by the public records.
4. Discrepancies, conflicts in boundary lines, shortage in area, encroachments, or any other facts which a correct survey would disclose, and which are not shown by the public records.
5. (a) Unpatented mining claims; (b) reservations or exceptions in patents or in Acts authorizing the issuance thereof; (c) water rights, claims or title to water, whether or not the matters excepted under (a), (b) or (c) are shown by the public records.
6. Any lien or right to a lien for services, labor or material not shown by the Public Records.

**2006 AMERICAN LAND TITLE ASSOCIATION OWNER'S POLICY (06-17-06)
EXCLUSIONS FROM COVERAGE**

The following matters are expressly excluded from the coverage of this policy, and the Company will not pay loss or damage, costs, attorneys' fees, or expenses that arise by reason of:

1. (a) Any law, ordinance, permit, or governmental regulation (including those relating to building and zoning) restricting, regulating, prohibiting, or relating to
 - (i) the occupancy, use, or enjoyment of the Land;
 - (ii) the character, dimensions, or location of any improvement erected on the Land;
 - (iii) the subdivision of land; or
 - (iv) environmental protection;or the effect of any violation of these laws, ordinances, or governmental regulations. This Exclusion 1(a) does not modify or limit the coverage provided under Covered Risk 5.
- (b) Any governmental police power. This Exclusion 1(b) does not modify or limit the coverage provided under Covered Risk 6.
2. Rights of eminent domain. This Exclusion does not modify or limit the coverage provided under Covered Risk 7 or 8.
3. Defects, liens, encumbrances, adverse claims, or other matters
 - (a) created, suffered, assumed, or agreed to by the Insured Claimant;
 - (b) not Known to the Company, not recorded in the Public Records at Date of Policy, but Known to the Insured Claimant and not disclosed in writing to the Company by the Insured Claimant prior to the date the Insured Claimant became an Insured under this policy;
 - (c) resulting in no loss or damage to the Insured Claimant;
 - (d) attaching or created subsequent to Date of Policy (however, this does not modify or limit the coverage provided under Covered Risk 9 and 10); or
 - (e) resulting in loss or damage that would not have been sustained if the Insured Claimant had paid value for the Title.
4. Any claim, by reason of the operation of federal bankruptcy, state insolvency, or similar creditors' rights laws, that the transaction vesting the Title as shown in Schedule A, is
 - (a) a fraudulent conveyance or fraudulent transfer; or
 - (b) a preferential transfer for any reason not stated in Covered Risk 9 of this policy.
5. Any lien on the Title for real estate taxes or assessments imposed by governmental authority and created or attaching between Date of Policy and the date of recording of the deed or other instrument of transfer in the Public Records that vests Title as shown in Schedule A.

The above policy form may be issued to afford either Standard Coverage or Extended Coverage. In addition to the above Exclusions from Coverage, the Exceptions from Coverage in a Standard Coverage policy will also include the following Exceptions from Coverage:

EXCEPTIONS FROM COVERAGE

This policy does not insure against loss or damage (and the Company will not pay costs, attorneys' fees or expenses) that arise by reason of:

1. (a) Taxes or assessments that are not shown as existing liens by the records of any taxing authority that levies taxes or assessments on real property or by the Public Records;
- (b) proceedings by a public agency that may result in taxes or assessments, or notices of such proceedings, whether or not shown by the records of such agency or by the Public Records.
2. Any facts, rights, interests, or claims that are not shown in the Public Records but that could be ascertained by an inspection of the Land or that may be asserted by persons in possession of the Land.
3. Easements, liens or encumbrances, or claims thereof, not shown by the Public Records.
4. Any encroachment, encumbrance, violation, variation, or adverse circumstance affecting the Title that would be disclosed by an accurate and complete land survey of the Land and that are not shown by the Public Records.
5. (a) Unpatented mining claims; (b) reservations or exceptions in patents or in Acts authorizing the issuance thereof; (c) water rights, claims or title to water, whether or not the matters excepted under (a), (b), or (c) are shown by the Public Records.
6. Any lien or right to a lien for services, labor or material not shown by the Public Records.

**ALTA HOMEOWNER'S POLICY OF TITLE INSURANCE (10-22-03)
EXCLUSIONS**

In addition to the Exceptions in Schedule B, You are not insured against loss, costs, attorneys' fees, and expenses resulting from:

1. Governmental police power, and the existence or violation of any law or government regulation. This includes ordinances, laws and regulations concerning:
 - a. building
 - b. zoning
 - c. Land use
 - d. improvements on Land
 - e. land division
 - f. environmental protection

This Exclusion does not apply to violations or the enforcement of these matters if notice of the violation or enforcement appears in the Public Records at the Policy Date.
This Exclusion does not limit the coverage described in Covered Risk 14, 15, 16, 17 or 24.
2. The failure of Your existing structures, or any part of them, to be constructed in accordance with applicable building codes. This Exclusion does not apply to violations of building codes if notice of the violation appears in the Public Records at the Policy Date.
3. The right to take the Land by condemning it, unless:
 - a. notice of exercising the right appears in the Public Records at the Policy Date; or
- b. the taking happened before the Policy Date and is binding on You if You bought the Land without Knowing of the taking.
4. Risks:
 - a. that are created, allowed, or agreed to by You, whether or not they appear in the Public Records.
 - b. that are Known to You at the Policy Date, but not to Us, unless they appear in the Public Records at the Policy Date;
 - c. that result in no loss to You; or
 - d. that first occur after the Policy Date—this does not limit the coverage described in Covered Risk 7, 8.d., 22, 23, 24 or 25.
5. Failure to pay value for Your Title.
6. Lack of a right:
 - a. to any Land outside the area specifically described and referred to in paragraph 3 of Schedule A; and
 - b. in streets, alleys, or waterways that touch the Land.

This Exclusion does not limit the coverage described in Covered Risk 11 or 18.

LIMITATIONS ON COVERED RISKS

Your insurance for the following Covered Risks is limited on the Owner's Coverage Statement as follows:

- For Covered Risk 14, 15, 16, and 18, Your Deductible Amount and Our Maximum Dollar Limit of Liability shown in Schedule A. The deductible amounts and maximum dollar limits shown on Schedule A are as follows:

Covered Risk	Your Deductible Amount	Our Maximum Dollar Limit of Liability
14:	1% of Policy Amount or \$2,500.00 (whichever is less)	\$10,000.00
15:	1% of Policy Amount or \$5,000.00 (whichever is less)	\$25,000.00
16:	1% of Policy Amount or \$5,000.00 (whichever is less)	\$25,000.00
18:	1% of Policy Amount or \$2,500.00 (whichever is less)	\$5,000.00

**ALTA HOMEOWNER'S POLICY OF TITLE INSURANCE (01-01-08)
EXCLUSIONS**

In addition to the Exceptions in Schedule B, You are not insured against loss, costs, attorneys' fees, and expenses resulting from:

1. Governmental police power, and the existence or violation of those portions of any law or government regulation concerning:
 - a. building;
 - b. zoning;
 - c. land use;
 - d. improvements on the Land;
 - e. land division; and
 - f. environmental protection.

This Exclusion does not limit the coverage described in Covered Risk 8.a., 14, 15, 16, 18, 19, 20, 23 or 27.
 2. The failure of Your existing structures, or any part of them, to be constructed in accordance with applicable building codes. This Exclusion does not limit the coverage described in Covered Risk 14 or 15.
 3. The right to take the Land by condemning it. This Exclusion does not limit the coverage described in Covered Risk 17.
- This Exclusion does not limit the coverage described in Covered Risk 11 or 21.
4. Risks:
 - a. that are created, allowed, or agreed to by You, whether or not they are recorded in the Public Records;
 - b. that are Known to You at the Policy Date, but not to Us, unless they are recorded in the Public Records at the Policy Date;
 - c. that result in no loss to You; or
 - d. that first occur after the Policy Date—this does not limit the coverage described in Covered Risk 7, 8.e., 25, 26, 27 or 28.
 5. Failure to pay value for Your Title.
 6. Lack of a right:
 - a. to any land outside the area specifically described and referred to in paragraph 3 of Schedule A; and
 - b. in streets, alleys, or waterways that touch the Land.

LIMITATIONS ON COVERED RISKS

Your insurance for the following Covered Risks is limited on the Owner's Coverage Statement as follows:

- For Covered Risk 16, 18, 19, and 21 Your Deductible Amount and Our Maximum Dollar Limit of Liability shown in Schedule A.

The deductible amounts and maximum dollar limits shown on Schedule A are as follows:

			Your Deductible Amount	Our Maximum Dollar Limit of Liability
16:	Covered Risk		1% of Policy Amount Shown in Schedule A or \$2,500.00 (whichever is less)	\$10,000.00
18:	Covered Risk		1% of Policy Amount Shown in Schedule A or \$5,000.00 (whichever is less)	\$25,000.00
19:	Covered Risk		1% of Policy Amount Shown in Schedule A or \$5,000.00 (whichever is less)	\$25,000.00
21:	Covered Risk		1% of Policy Amount Shown in Schedule A or \$2,500.00 (whichever is less)	\$5,000.00

**ALTA EXPANDED COVERAGE RESIDENTIAL LOAN POLICY (10/13/01)
EXCLUSIONS FROM COVERAGE**

The following matters are expressly excluded from the coverage of this policy and the Company will not pay loss or damage, costs, attorneys' fees or expenses which arise by reason of:

1. (a) Any law, ordinance or governmental regulation (including but not limited to zoning laws, ordinances, or regulations) restricting, regulating, prohibiting or relating to (i) the occupancy, use, or enjoyment of the Land; (ii) the character, dimensions or location of any improvements now or hereafter erected on the Land; (iii) a separation in ownership or a change in the dimensions or areas of the Land or any parcel of which the Land is or was a part; or (iv) environmental protection, or the effect of any violation of these laws, ordinances or governmental regulations, except to the extent that notice of the enforcement thereof or a notice of a defect, lien or encumbrance resulting from a violation or alleged violation affecting the Land has been recorded in the Public Records at Date of Policy. This exclusion does not limit the coverage provided under Covered Risks 12, 13, 14 and 16 of this policy.
- (b) Any governmental police power not excluded by (a) above, except to the extent that a notice of the exercise thereof or a notice of a defect, lien or encumbrance resulting from a violation or alleged violation affecting the Land has been recorded in the Public Records a Date of Policy. This exclusion does not limit the coverage provided under Covered Risks 12, 13, 14, and 16 of this policy.
2. Rights of eminent domain unless notice of the exercise thereof has been recorded in the Public Records at Date of Policy, but not excluding from coverage any taking which has occurred prior to Date of Policy which would be binding on the rights of a purchaser for value without Knowledge.
3. Defects, liens, encumbrances, adverse claims or other matters:
 - (a) created, suffered, assumed or agreed to by the Insured Claimant;
 - (b) not Known to the Company, not recorded in the Public Records at Date of Policy, but Known to the Insured Claimant and not disclosed in writing to the Company by the Insured Claimant prior to the date the Insured Claimant became an Insured under this policy;
 - (c) resulting in no loss damage to the Insured Claimant;
- (d) attaching or created subsequent to Date of Policy (this paragraph does not limit the coverage provided under Covered Risks 8, 16, 18, 19, 20, 21, 22, 23, 24, 25 and 26); or
- (e) resulting in loss or damage which would not have been sustained if the Insured Claimant had paid value for the Insured Mortgage.
4. Unenforceability of the lien of the Insured Mortgage because of the inability or failure of the Insured at Date of Policy, or the inability or failure of any subsequent owner of the indebtedness, to comply with applicable doing business laws of the state in which the Land is situated.
5. Invalidity or unenforceability of the lien of the Insured Mortgage, or claim thereof, which arises out of the transaction evidenced by the Insured Mortgage and is based upon usury, except as provided in Covered Risk 27, or any consumer credit protection or truth-in-lending law.
6. Real property taxes or assessments of any governmental authority which become a lien on the Land subsequent to date of Policy. This exclusion does not limit the coverage provided under Covered Risks 7, 8(e) and 26.
7. Any claim of invalidity, unenforceability or lack of priority of the lien of the Insured Mortgage as to advances or modifications made after the Insured has Knowledge that the vestee shown in Schedule A is no longer the owner of the estate or interest covered by this policy. This exclusion does not limit the coverage provided in Covered Risk 8.
8. Lack of priority of the lien of the Insured Mortgage as to each and every advance made after Date of Policy, and all interest charged thereon, over liens, encumbrances and other matters affecting the title, the existence of which are Known to the Insured at:
 - (a) The time of the advance; or
 - (b) The time a modification is made to the terms of the Insured Mortgage which changes the rate of interest charged, if the rate of interest is greater as a result of the modification than it would have been before the modification. This exclusion does not limit the coverage provided in Covered Risk 8.
9. The failure of the residential structure, or any portion thereof to have been constructed before, on or after Date of Policy in accordance with applicable building codes. This exclusion does not apply to violations of building codes if notice of the violation appears in the Public Records at Date of Policy.

ALTA EXPANDED COVERAGE RESIDENTIAL LOAN POLICY (01-01-08)

EXCLUSIONS FROM COVERAGE

The following matters are expressly excluded from the coverage of this policy and the Company will not pay loss or damage, costs, attorneys' fees or expenses which arise by reason of:

1. (a) Any law, ordinance, permit, or governmental regulation (including those relating to building and zoning) restricting, regulating, prohibiting or relating to
 - (i) the occupancy, use, or enjoyment of the Land;
 - (ii) the character, dimensions or location of any improvement erected on the Land;
 - (iii) the subdivision of land; or
 - (iv) environmental protection;or the effect of any violation of these laws, ordinances or governmental regulations. This Exclusion 1(a) does not modify or limit the coverage provided under Covered Risk 5, 6, 13(c), 13(d), 14 or 16.
- (b) Any governmental police power. This Exclusion 1(b) does not modify or limit the coverage provided under Covered Risk 5, 6, 13(c), 13(d), 14 or 16.
2. Rights of eminent domain. This Exclusion does not modify or limit the coverage provided under Covered Risk 7 or 8.
3. Defects, liens, encumbrances, adverse claims or other matters:
 - (a) created, suffered, assumed or agreed to by the Insured Claimant;
 - (b) not Known to the Company, not recorded in the Public Records at Date of Policy, but Known to the Insured Claimant and not disclosed in writing to the Company by the Insured Claimant prior to the date the Insured Claimant became an Insured under this policy;
 - (c) resulting in no loss or damage to the Insured Claimant;
 - (d) attaching or created subsequent to Date of Policy (however, this does not modify or limit the coverage provided under Covered Risk 11, 16, 17, 18, 19, 20, 21, 22, 23, 24, 27 or 28); or
 - (e) resulting in loss or damage that would not have been sustained if the Insured Claimant had paid value for the Insured Mortgage.
4. Unenforceability of the lien of the Insured Mortgage because of the inability or failure of an Insured to comply with applicable doing-business laws of the state where the Land is situated.
5. Invalidity or unenforceability in whole or in part of the lien of the Insured Mortgage that arises out of the transaction evidenced by the Insured Mortgage and is based upon usury, or any consumer credit protection or truth-in-lending law. This Exclusion does not modify or limit the coverage provided in Covered Risk 26.
6. Any claim of invalidity, unenforceability or lack of priority of the lien of the Insured Mortgage as to Advances or modifications made after the Insured has Knowledge that the vestee shown in Schedule A is no longer the owner of the estate or interest covered by this policy. This Exclusion does not modify or limit the coverage provided in Covered Risk 11.
7. Any lien on the Title for real estate taxes or assessments imposed by governmental authority and created or attaching subsequent to Date of Policy. This Exclusion does not modify or limit the coverage provided in Covered Risk 11(b) or 25.
8. The failure of the residential structure, or any portion of it, to have been constructed before, on or after Date of Policy in accordance with applicable building codes. This Exclusion does not modify or limit the coverage provided in Covered Risk 5 or 6.

RECORD OF SURVEY

**A PORTION OF THE NORTHEAST QUARTER OF SECTION 26, TOWNSHIP 3 NORTH,
RANGE 5 EAST OF THE G.&S.R.B.&M., MARICOPA COUNTY, ARIZONA**

THE LAND REFERRED TO HEREIN BELOW IS SITUATED SCOTTSDALE, IN THE COUNTY OF MARICOPA, STATE OF ARIZONA, AND IS DESCRIBED AS FOLLOWS:

LOT 58, SECTION 26, TOWNSHIP 3 NORTH, RANGE 5 EAST OF THE GILA AND SALT RIVER BASE AND MERIDIAN, MARICOPA COUNTY, ARIZONA;

EXCEPTING THEREFROM THAT PORTION CONVEYED TO THE UNITED STATES OF AMERICA IN DEED RECORDED JULY 10, 1974 IN DOCKET 10734, PAGE 459 RECORDS OF MARICOPA COUNTY, ARIZONA, MORE PARTICULARLY DESCRIBED AS FOLLOWS:

BEGINNING AT THE NORTHWEST CORNER OF SAID LOT 58 THAT BEARS NORTH 26 DEGREES 17 MINUTES 55 SECONDS EAST 742.15 FEET FROM THE CENTER QUARTER CORNER OF SAID SECTION 26;

THENCE ALONG THE NORTH BOUNDARY OF SAID LOT 58, SOUTH 89 DEGREES 56 MINUTES 25 SECONDS EAST 329.62 FEET TO THE NORTHEAST CORNER OF SAID LOT 58;

THENCE ALONG THE EAST BOUNDARY OF SAID LOT 58, SOUTH 00 DEGREES 04 MINUTES 31 SECONDS EAST 188.06 FEET;

THENCE LEAVING SAID EAST BOUNDARY NORTH 60 DEGREES 16 MINUTES 05 SECONDS WEST 379.68 FEET TO THE POINT OF BEGINNING;

AND EXCEPT BEGINNING AT THE NORTHWEST CORNER OF SAID LOT 58 SAID POINT BEING THE TRUE POINT OF BEGINNING;

THENCE ALONG THE NORTH BOUNDARY LINE OF SAID LOT 58, SOUTH 60 DEGREES 16 MINUTES 05 SECONDS EAST 172.64 FEET TO AN ANGLE POINT;

THENCE SOUTH 00 DEGREES 04 MINUTES 31 SECONDS EAST 150.00 FEET TO AN ANGLE POINT; THENCE SOUTH 48 DEGREES 40 MINUTES 02 SECONDS WEST 159.10 FEET TO AN ANGLE POINT;

THENCE SOUTH 00 DEGREES 04 MINUTES 31 SECONDS EAST 326.66 FEET TO AN ANGLE POINT ON THE SOUTH LINE OF SAID LOT 58;

THENCE NORTH 89 DEGREES 56 MINUTES 25 SECONDS WEST 30.00 FEET ALONG THE SOUTH LINE OF SAID LOT 58 TO AN ANGLE POINT ON THE WEST LINE OF SAID LOT 58;

THENCE NORTH 00 DEGREES 04 MINUTES 31 SECONDS WEST 660.02 FEET ALONG THE WEST LINE OF SAID LOT 58 TO THE TRUE POINT OF BEGINNING;

AND ALSO EXCEPTING ALL COAL, OIL, GAS AND OTHER MINERALS DEPOSITS, AS SET FORTH IN THE PATENT OF SAID LAND;

AND EXCEPTING ALL URANIUM, THORIUM OR OTHER MATERIAL WHICH IS OR MAY BE DETERMINED TO BE PARTICULARLY ESSENTIAL TO THE PRODUCTION OF FISSIONABLE MATERIALS, WHETHER OR NOT OF COMMERCIAL VALUE, PURSUANT TO THE PROVISIONS OF THE ACT OF AUGUST 1, 1946 (60 STAT., 755), AS SET FORTH IN THE PATENT OF SAID LAND.

APN: 217-32-066D

LEGEND

- ⊙ FOUND BRASS CAP FLUSH
- ⊗ FOUND REBAR WITH CAP AS NOTED
- ⊠ WATER SERVICE
- ⊕ FIRE HYDRANT
- ⊖ WATER VALVE
- ⊙ SEWER MANHOLE
- ROW RIGHT OF WAY
- BSL BUILDING SETBACK LINE
- 00.00G-X FINISHED GRADE N, S, E, W
- ⊠ TELEPHONE J-BOX
- ⊠ ELECTRIC TRANSFORMER
- x 40.17 EXISTING GRADE
- DRAINAGE DIRECTION
- 40.17 PROPOSED FINISHED GRADE
- G.B. GRADE BREAK
- NEW LOT LINE
- - - - - EXISTING PROPERTY LINE

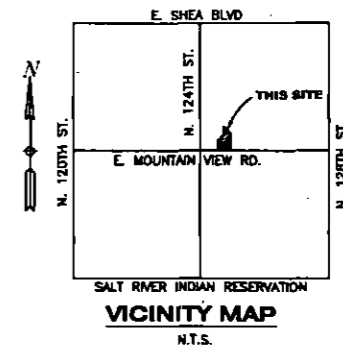
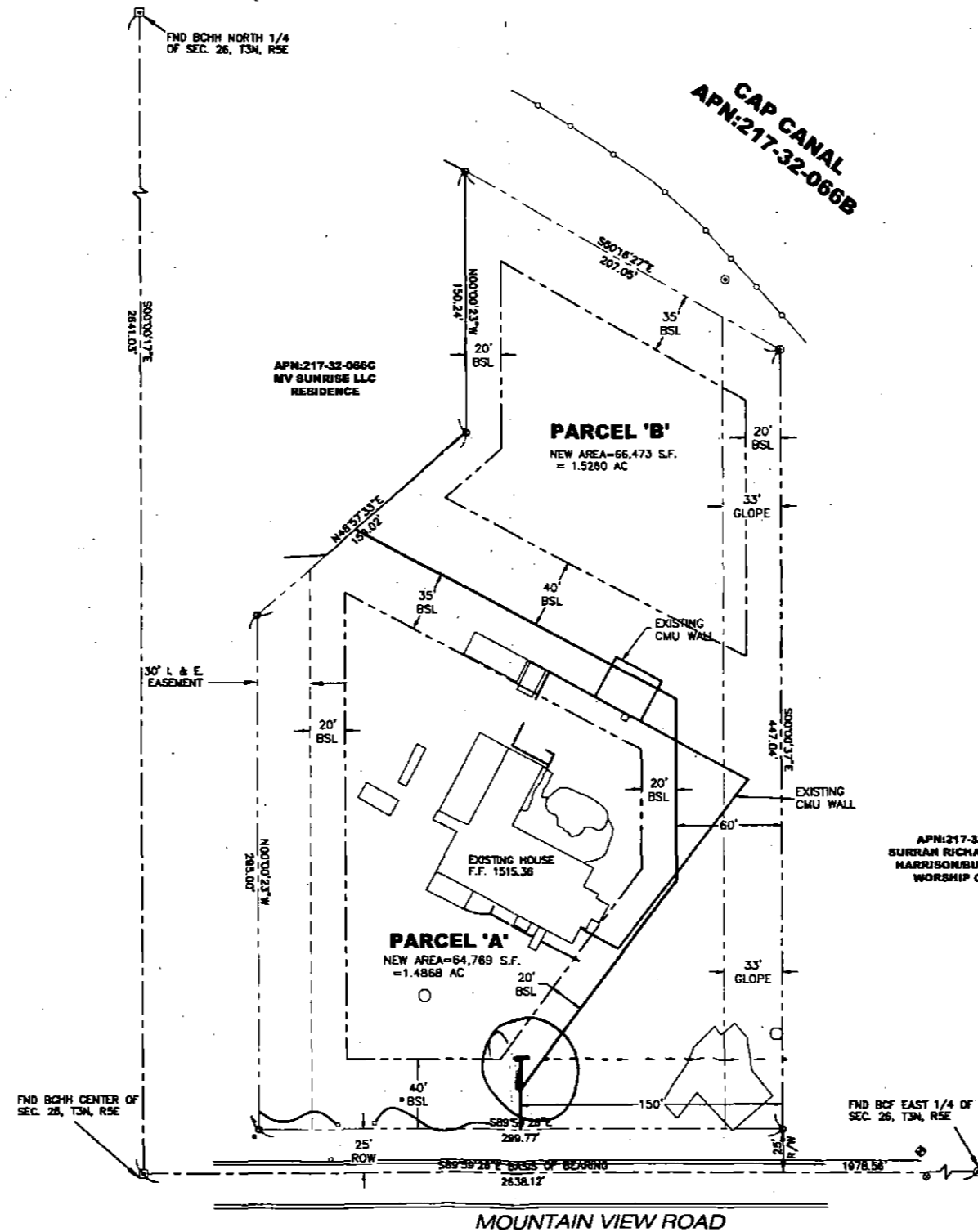

OWNER

MOUNTAIN VIEW BY CANAL LLC
5995 N. 78TH ST #1038
SCOTTSDALE, AZ 85250

SITE DATA

12440 E. MOUNTAIN VIEW RD.
APN: 217-32-066D
ZONING: R1-43
NON-ESL
TOTAL NET AREA = 131,302 S.F.
= 3.0142 AC

BENCHMARK

BRASS CAP FLUSH AT THE INTERSECTION OF 128TH STREET AND MOUNTAIN VIEW RD.
ELEVATION = 1538.16
(NAVD 88 DATUM GDACS PNT # 26562-1)

BASIS OF BEARINGS

THE BASIS OF BEARINGS FOR THIS PROJECT IS THE SOUTH LINE OF THE NORTHEAST QUARTER OF SECTION 26, T3N, R5E, WHICH BEARS SOUTH 89°59'26" EAST AS SHOWN HEREON.

SURVEY CERTIFICATION

THIS IS TO CERTIFY THAT THIS MINOR LAND DIVISION IS CORRECT AND ACCURATE AND THE MONUMENTS DESCRIBED HEREIN HAVE EITHER BEEN SET OR LOCATED AS DESCRIBED TO THE BEST OF MY KNOWLEDGE AND BELIEF.

REGISTERED LAND SURVEYOR _____ DATE _____

REGISTRATION NUMBER _____



JARRETT ENGINEERING, LLC.
7850 S. McCulloch Dr. Ste 103 - PMB 286
TAMPA, ARIZONA 85284
PH (480) 800-8630 FAX (480) 900-8631

MINOR LAND DIVISION MAP OF APN 217-32-066D
12440 E. MOUNTAIN VIEW RD.
SCOTTSDALE, AZ 85259

263-1100
1-800-574-1277
JOB NO. 10168
DRAWING MLD
DRAWN RBJ

RECORD OF SURVEY

A PORTION OF THE NORTHEAST QUARTER OF SECTION 26, TOWNSHIP 3 NORTH, RANGE 5 EAST OF THE G.&S.R.B.&M., MARICOPA COUNTY, ARIZONA

THE LAND REFERRED TO HEREIN BELOW IS SITUATED SCOTTSDALE, IN THE COUNTY OF MARICOPA, STATE OF ARIZONA, AND IS DESCRIBED AS FOLLOWS:

LOT 58, SECTION 26, TOWNSHIP 3 NORTH, RANGE 5 EAST OF THE GILA AND SALT RIVER BASE AND MERIDIAN, MARICOPA COUNTY, ARIZONA;

EXCEPTING THEREFROM THAT PORTION CONVEYED TO THE UNITED STATES OF AMERICA IN DEED RECORDED JULY 10, 1974 IN DOCKET 10734, PAGE 459 RECORDS OF MARICOPA COUNTY, ARIZONA, MORE PARTICULARLY DESCRIBED AS FOLLOWS:

BEGINNING AT THE NORTHWEST CORNER OF SAID LOT 58 THAT BEARS NORTH 26 DEGREES 17 MINUTES 55 SECONDS EAST 742.15 FEET FROM THE CENTER QUARTER CORNER OF SAID SECTION 26;

THENCE ALONG THE NORTH BOUNDARY OF SAID LOT 58, SOUTH 89 DEGREES 56 MINUTES 25 SECONDS EAST 329.62 FEET TO THE NORTHEAST CORNER OF SAID LOT 58;

THENCE ALONG THE EAST BOUNDARY OF SAID LOT 58, SOUTH 00 DEGREES 04 MINUTES 31 SECONDS EAST 188.06 FEET;

THENCE LEAVING SAID EAST BOUNDARY NORTH 60 DEGREES 16 MINUTES 05 SECONDS WEST 379.88 FEET TO THE POINT OF BEGINNING;

AND EXCEPT BEGINNING AT THE NORTHWEST CORNER OF SAID LOT 58 SAID POINT BEING THE TRUE POINT OF BEGINNING;

THENCE ALONG THE NORTH BOUNDARY LINE OF SAID LOT 58, SOUTH 60 DEGREES 16 MINUTES 05 SECONDS EAST 172.64 FEET TO AN ANGLE POINT;

THENCE SOUTH 00 DEGREES 04 MINUTES 31 SECONDS EAST 150.00 FEET TO AN ANGLE POINT; THENCE SOUTH 48 DEGREES 40 MINUTES 02 SECONDS WEST 159.10 FEET TO AN ANGLE POINT;

THENCE SOUTH 00 DEGREES 04 MINUTES 31 SECONDS EAST 328.66 FEET TO AN ANGLE POINT ON THE SOUTH LINE OF SAID LOT 58;

THENCE NORTH 89 DEGREES 56 MINUTES 25 SECONDS WEST 30.00 FEET ALONG THE SOUTH LINE OF SAID LOT 58 TO AN ANGLE POINT ON THE WEST LINE OF SAID LOT 58;

THENCE NORTH 00 DEGREES 04 MINUTES 31 SECONDS WEST 660.02 FEET ALONG THE WEST LINE OF SAID LOT 58 TO THE TRUE POINT OF BEGINNING;

AND ALSO EXCEPTING ALL COAL, OIL, GAS AND OTHER MINERALS DEPOSITS, AS SET FORTH IN THE PATENT OF SAID LAND;

AND EXCEPTING ALL URANIUM, THORIUM OR OTHER MATERIAL WHICH IS OR MAY BE DETERMINED TO BE PARTICULARLY ESSENTIAL TO THE PRODUCTION OF FISSIONABLE MATERIALS, WHETHER OR NOT OF COMMERCIAL VALUE, PURSUANT TO THE PROVISIONS OF THE ACT OF AUGUST 1, 1946 (60 STAT., 755), AS SET FORTH IN THE PATENT OF SAID LAND.

APN: 217-32-0660

LEGEND

- ⊙ FOUND BRASS CAP FLUSH
- ⊙ FOUND REBAR WITH CAP AS NOTED
- ⊕ WATER SERVICE
- ⊕ FIRE HYDRANT
- ⊕ WATER VALVE
- ⊙ SEWER MANHOLE
- ROW RIGHT OF WAY
- BSL BUILDING SETBACK LINE
- 00.00G-X FINISHED GRADE N, S, E, W
- ⊕ TELEPHONE J-BOX
- E ELECTRIC TRANSFORMER
- 40.17 EXISTING GRADE
- DRAINAGE DIRECTION
- 40.17 PROPOSED FINISHED GRADE
- G.B. GRADE BREAK
- NEW LOT LINE
- - - EXISTING PROPERTY LINE

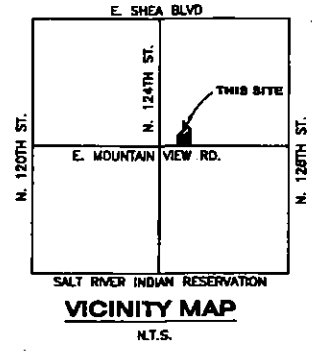
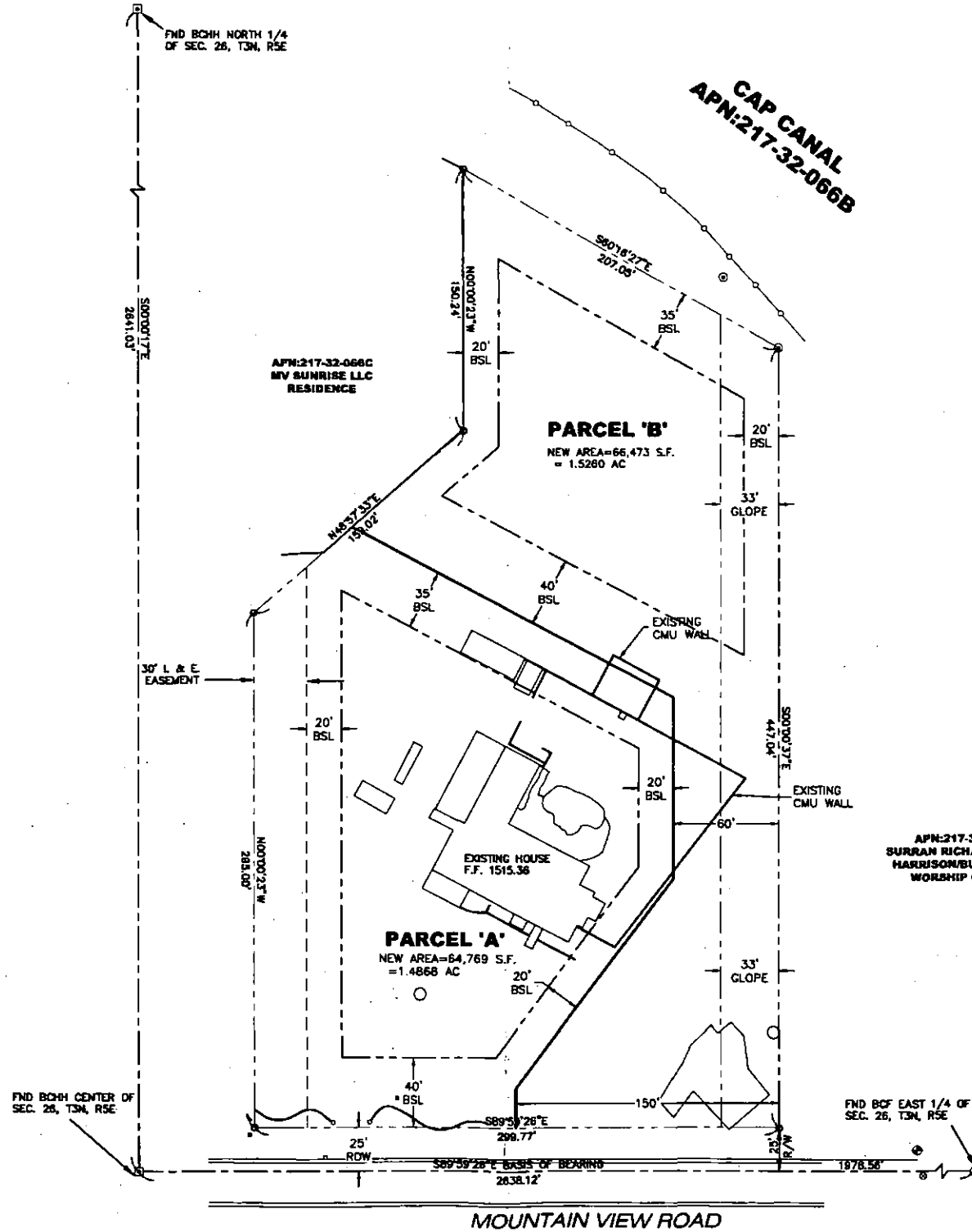

OWNER

MOUNTAIN VIEW BY CANAL LLC
5995 N. 78TH ST #1038
SCOTTSDALE, AZ 85250

SITE DATA

12440 E. MOUNTAIN VIEW RD.
APN: 217-32-0660
ZONING: R1-43
NON-ESL
TOTAL NET AREA = 131,302 S.F.
= 3.0142 AC

BENCHMARK

BRASS CAP FLUSH AT THE INTERSECTION OF 128TH STREET AND MOUNTAIN VIEW RD.
ELEVATION = 1538.16
(NAVD 88 DATUM GDACS PNT # 26582-1)

BASIS OF BEARINGS

THE BASIS OF BEARINGS FOR THIS PROJECT IS THE SOUTH LINE OF THE NORTHEAST QUARTER OF SECTION 26, T3N, R5E, WHICH BEARS SOUTH 89°59'26" EAST AS SHOWN HEREON.

SURVEY CERTIFICATION

THIS IS TO CERTIFY THAT THIS MINOR LAND DIVISION IS CORRECT AND ACCURATE AND THE MONUMENTS DESCRIBED HEREIN HAVE EITHER BEEN SET OR LOCATED AS DESCRIBED TO THE BEST OF MY KNOWLEDGE AND BELIEF.

REGISTERED LAND SURVEYOR _____ DATE _____

REGISTRATION NUMBER _____

NO.	REVISIONS	DATE



JARRETT ENGINEERING, LLC.
301 JEFFREY M. FLANNERY
Tempe, Arizona 85284
PH (480) 900-8630 FAX (480) 900-8631

MINOR LAND DIVISION MAP OF APN 217-32-066D
12440 E. MOUNTAIN VIEW RD.
SCOTTSDALE, AZ 85258

J288-100
1-800-541-1111
JOB NO. 10166
DRAWING MLD
DRAWN RBJ